Valley in the shadow of a death-wish

By DEREK RHIND
Colonist correspondent

DUNCAN — An alarming increase in the suicide rate in the Cowichan Valley this year among both native Indian and non-native residents is causing great concern to mental health agencies, RCMP and Cowichan Indian Band council.

Nineteen residents have committed suicide, 10 native and nine non-native. Eight of the natives were members of the Cowichan Indian Band and two were Metis living with non-native families.

Population figures for the Cowichan Valley are Cowichan Indian Band 1,700, compared to about 25,800 non-natives—or about 15 to 1. This makes an almost staggering comparison between the native and non-native committing suicide.

One puzzling fact revealed by comparative figures for previous years, when the suicide rate was reasonably low both among native and non-native residents, is that economic conditions, alcohol and drug abuse and unemployment, often cited as contributory causes, have been reasonably constant during the past three years. Yet, the suicide rate has jumped alarmingly.

Figures for 1976 show four suicides, two native and two non-native. In 1977 there were also four suicides, one native and three non-natives.

Attempted suicides so far this year have been 14 native and 23 non-native. This compares to eight native and 30 non-native for 1977 and 11 native and 21 non-native for 1976.

The single factor focusing community attention on the problem has been the string of four suicides in the past six weeks on the Cowichan Indian reserve.

The latest band member to take his life had a brother, sister and two friends take their own lives in the last six months.

Page 2—Valley

The Daily Colonist.

Vancouver Island's leading newspaper since 1858

Rain, high 9
Weather Details on Page 2

No. 292 — 120th Year | Victoria, British Columbia, Sunday, December 3, 1978 | 15¢ Daily, 30¢ Sunday

U.S. shares mob wrath in Iran riots

TEHRAN, Iran (UPI) — Heavy shooting erupted across Tehran for the second consecutive night Saturday as troops battled thousands of demonstrators who tried to storm the U.S. embassy and swarmed the streets in defiance of a curfew, chanting the Koran and shouting, "Down with the shah!"

Sporadic shooting continued until after 2 a.m. today but later the downtown area of the capital appeared calmer.

There was no clear count of casualties at the end of one of the worst days of violence since the campaign to topple the shah began a year ago. Earlier Saturday, official reports said seven people were killed and 35 injured. But the opposition National Front spokesman said there were at least 67 fatalities and demonstrators claimed the toll was much higher.

Angry mobs beat a policeman to death on a Tehran street and troops beat up three reporters — two of them representatives of *Newsweek* magazine and one a newsman for the London *Daily Telegraph* — when they left their hotel after curfew to see what was happening in the streets. They were released after a few hours.

Heavy shooting raged through the old bazaar district as thousands of anti-shah protesters including women and children spilled into the streets at the start of 10-day Moslem mourning rites banned this year by the military government.

The shooting swirled around the American embassy as demonstrators turned their anger on the shah's major foreign ally and tried to storm the compound. They were driven back by army troops, witnesses said.

Ambulance sirens wailed through the streets and the eastern fringe of the city was hit by a power blackout.

The anti-shah protests, the second day of the worst rioting in weeks, broke out in the morning and swelled into a mass confrontation with troops after nightfall, when thousands of persons including women and children turned out to defy a martial law curfew.

Heavy machine-gun and small arms fire erupted across the capital.

Airline pilots went out on strike again to protest the military's ban on street demonstrations, which reerupted Friday night only hours after the shah's archenemy exhorted his followers to "sacrifice your blood to protect Islam and overthrow the tyrant."

Prime Minister Gen. Gholam Reza Azhari said demonstrators defying a curfew attacked troops with stones and firearms and that the soldiers were forced to shoot into the crowds after teargas and warning shots failed to disperse them.

500 Fund

Generosity, not boasts, in the spirit

We'll call him Centre Stage Sam.

You know the type.

Sits at the centre of the bar so people on both sides can have the benefit of his wisdom.

"Keep this under your hat," he says to the guy on his left—"I'm gettin' the missus a car for Christmas."

Would have required a pretty big hat, seeing that everyone heard him—as was the intention.

That's one side of the Christmas story. The shabby side.

Fortunately, the true spirit of the season isn't measured in dollars or boastfulness.

It's a matter of giving from the heart, and not the ego. Giving not what is the most, but what will mean the most.

That's the other side of the Christmas story. The good side.

It is told in many ways by many people. One way is the *Colonist* 500 Fund.

Contributions to the fund by *Colonist* readers over the years have never bought anyone's wife a car. But they've put something in Christmas stockings for kids who might otherwise have gone without. They've added up to something in the way of gifts for unfortunate families. To a real Christmas dinner. To some moments of joy on a day that might have been an experience in bitterness.

Perhaps most of all, the fund has dulled the sting of loneliness. For its message is clear. Someone really cares.

Donations for the *Colonist* 500 Fund may be brought to the *Colonist* office at 2621 Douglas or mailed to this address. The postal code is V8W 2N4.

In addition, Avis Rent-A-Car offices at 638 Humboldt Street and 1420 Quadra Street, at the corner of Pandora and Quadra, will accept donations.

Those wishing to donate through the Quadra Street location of Avis will be able to drive in without any parking problems.

Seventeen real estate offices, members of the Victoria Real Estate Board, have taken up the Christmas spirit and opened up their doors to donors who may live or work nearby.

They are:

Charman Pacific Realty Ltd., 608 Broughton; Boorman Investment Co. Ltd., 612 Fort; D.F.H. Real Estate Ltd., 1559 McKenzie; Victoria Realty Ltd., 3477 Saanich Road; Royal Trust Corporation of Canada, 4082 Shelbourne; J.H. Whittome and Co. Ltd., 1111 Blanshard; L.E. Kirk Mayfair Realty Ltd., Mayfair Mall; National Trust Company Ltd., Hillside Mall; Town and Country Realty Ltd., Town and Country Shopping Centre; Margetts and Gower Oak Bay Properties Ltd., 2227 Oak Bay Avenue; Swinerton, Stewart Clark Ltd., 1318 Blanshard; P.R. Brown and Sons Ltd., 762 Fort; Gardner Realty Ltd., 899 Fort; Royal Trust Corporation of Canada, 3400 Douglas; Montreal Trust Company, 1086 Fort; B.C. Land and Insurance Agency Ltd., 707 Goldstream, and Sidney Realty Ltd., 2348 Beacon in Sidney.

AFTER GM AND EXXON COMES—POT

ATLANTA (UPI) — Dr. Peter Bourne, who resigned as President Carter's top drug abuse adviser because he wrote an improper drug perscription for a friend, said Saturday marijuana trafficking is now the nation's third-biggest business.

Citing U.S. commerce department estimates that place the marijuana trade at $48 billion a year, Bourne said the pot industry is "exceeded only by Exxon and General Motors."

Bourne said Americans are smoking 12 tons of marijuana a day and 150,000 acres of farm land in Colombia are devoted to its cultivation.

"In Florida, it's the state's largest industry, exceeding even tourism," said Bourne, now a Washington consultant on health programs. He said foreign bank accounts in Miami totalled $25 million two years ago but now are at $250 million—"a substantial amount of it" financing marijuana.

—Colonist photo by Alex Barta

Not so jolly wait for old Sint Nik

What's a nice girl like Damera Fry, 2½, all dressed up in her Dutch costume, doing with George, a great Dane? Both happened to be waiting Saturday for arrival of the Dutch community's Sint Nikolaas at Inner Harbor. He came by sea to annual festivity sponsored by Vancouver Island Netherlands Association. George, by the way, belongs to Mayor Michael Young.

Bread subsidy just too costly, Lang explains

OTTAWA (UPI) — The federal government lifted its subsidy on bread to ease the strain on an already burdened treasury, Transport Minister Otto lang said Saturday.

"The consumer subsidy on bread was introduced in 1973 when the price of bread would have risen very rapidly because wheat prices were really skyrocketing," Lang said in a radio interview with Standard Broadcast News.

He said wheat prices moved from $1.60 to $5.50 a bushel in a very short period of time and after it had reached $3.25 the government stepped in and maintained that level, "and paid the rest out of the treasury rather than getting it out of the consumer."

"Now facing the possibility of having to spend $100 million on that this year when our treasury just doesn't have the dollars, we decided to eliminate that and go back to the Wheat Board charging for wheat at world prices," he said.

3.5¢ forecast

OTTAWA (CP) — Bread prices are not expected to rise more than three-and-a-half cents a loaf when federal wheat subsidies end Jan. 1, says the National Farmers' Union.

PQ 'sparrows' peck at Rene's soft split

MONTREAL (CP) — A discussion on the Parti Quebecois goal of sovereignty-association Saturday turned into a squawking match between sparrows and doves.

The sparrows were led by Louise Harel, president of the Montreal-Centre region of the Parti Quebecois, which opposes Premier Rene Levesque's position that political sovereignty for Quebec and an economic association with Canada are inseparable.

The premier announced on Oct. 10 that the promised referendum on Quebec's future will be a vote on a mandate to negotiate sovereignty and association at the same time.

Harel told about 400 delegates and observers attending a weekend meeting of the PQ national council that the party should push for political sovereignty no matter what the outcome of negotiations with the rest of Canada.

She likened dissident party members to the sparrows miners used to take with them down the shaft at the beginning of the century to warn them when their air supply was about to give out.

"When the sparrows sang it was time to come up," she said.

But Levesque saw things

Page 2—PQ sparrows

SUNDAY INSIDE

Paris bomb kills woman —Page 3

Moratorium urged on new B.C. road —Page 26

Union trio out of jail —Page 54

Beetle invasion 'excuse to log' —Page 40

The Arts	49
Background	5
Bridge	71
Checkmate	44
Classified	56-68
Comics	70
Crossword	71
Editorials	4
Entertainment	28-30
Family	44-49
Finance	8, 9
Names in the News	26
Outdoors	48
Reporters Notebook	45
Sports	18-23
Stamp Packet	46
This Week in Records	47
Travel	31-34
Your Good Health	48

CHINA HUATCHERS KEEP EYE ON BEIJING IN '79

PEKING (Reuter) — China's official news agency said Saturday it will adopt the Chinese Pinyin phonetic alphabet beginning Jan. 1, when Peking will become Beijing (pronounced *bay-jing*) and the agency Xinhua instead of Hsinhua.

The change to Pinyin, which has been developed over the last 20 years, was announced recently by the government, but it also was decided that the country's name would not be altered when romanized into other languages.

The Pinyin for China would be Zhongguo.

The news agency said the switch to Pinyin would end confusion in the various systems of romanizing names of Chinese people and places.

It also said the hyphen would be dropped from the given Chinese names. The late Communist party chairman Mao Tse-tung would become Mao Zedong and the late premier Chou En-lai would be Zho Enlai.

Among the current leadership, party Chairman Hua Kuo-feng would be changed to Hua Guofeng and Vice-Premier Teng Hsiao-ping would be Deng Xiaoping.

Cystic fibrosis: Has a horse doctor solved the mystery?

CHICAGO (UPI) — Cystic fibrosis, a deadly disease of children long thought to be a genetic disorder, actually is caused by a nutritional deficiency during pregnancy and can be cured, a researcher said Saturday.

Dr. Joel Wallach, a St. Louis veterinary pathologist, said the disease is caused by a lack of selenium, a trace element, during the first three months of pregnancy. He said cystic fibrosis can be prevented by proper diet and can be cured —by surgery in some cases and with selenium in others.

Wallach said he has been called a "snot-nosed horse doctor" by geneticists because he shot down the 40-year theory that cystic fibrosis is caused by a genetic disorder.

"Nothing has said tilt," Wallace says of his theory. "Everything keeps reinforcing this."

Cystic fibrosis is found in one of every 2,500 children born in North America. The disease is usually fatal in infancy. Fewer than half its victims live beyond age 21. It is characterized by defects in the pancreas, male genitals, lungs and the small intestine.

Normal levels of selenium, a trace element found in liver, eggs, kidneys and rice, in pregnant women will prevent CF, Wallach said, and tests on thousands of monkeys have shown the disease is 100 per cent curable when diagnosed within 30 days of birth.

Wallach bases his theory on autopies and tests of thousands of monkeys and on the results of CF studies conducted by other researchers during the past 20 years.

He began work on his theory in 1977 when the disease — long thought to affect only humans — was discovered in five biologically unrelated monkeys at the Yerkes Primate Research Centre in Atlanta, where he worked.

CF symptoms in the five monkeys were traced by computer to a deficiency of the trace elements selenium and zinc, and of Vitamin B2.

VALLEY IN A SHADOW

From Page 1

Many factors are blamed by members of the band's council for a variety of complex problems, including unemployment. Close to 70 per cent of the Cowichan band is on welfare, but housing is said to be the biggest problem facing the band.

BAND MANAGER and former chief Wes Modeste said the reserve's closeness to the city of Duncan creates a cultural clash that is absent in other, more isolated reserves.

"Our young people have the same wants and needs as everyone else. They want nice clothes and a car to get around in. When the only income is from a social assistance cheque, divided in so many ways, the frustration grows," Modeste says.

The band's young people seem caught in a cultural vacuum. They know they have a long and proud tradition and yet many don't understand their own language and customs. The world off the reserve is often cold and confusing.

WHILE MORE and more native people are moving off the reserve, Modeste says there is an encouraging movement among the young to maintain and even strengthen their traditions and keep the language alive.

Assistant band manager Diane Modeste said that at least 60 per cent of the homes on the reserve need improvement. At least 90 new homes are needed immediately just to meet current demands. Overcrowding is a common occurence. Some homes have three families under one roof.

Modeste claims that the minister of Indian affairs is "off in the East and is totally insensitive to the problems at the community level."

"IT'S FINE to say 'why don't the Indians clean up their own backyard?' But when you're facing poverty, unemployment, overcrowding and despair, you don't really care if you have four old cars in your front yard," Modeste says.

Throughout the Pacific region (B.C. coastal area) the rate of native suicides to non-native suicides is almost two and two thirds to one.

Comparison figures between the years 1970 and 1977 show that in 1970 there were seven suicides in a native population of 47,888, or a 14.6 rate per 100,000, compared with the provincial rate of 16 per 100,000. In 1977 there were 26 suicides in a native population of 53,805, or a 48.3 rate per 100,000 compared to the provincial rate of 18 per 100,000.

UNLIKE THE Cowichan Valley where the suicide rate was comparatively low in 1977, the Pacific Region showed a dramatic increase in the native suicide rate.

The National Native Alcohol Abuse Program, Pacific Region, operated by the medical services division of Health and Welfare Canada, in a recent release on suicide prevention among B.C. Indians states:

"Years ago, Indian people were dying of tuberculosis and other communicable diseases. Today, the leading causes of death are accidents and violence, diseases of the heart and pneumonia. Under accidents and violence, the leading causes of death are motor vehicle accidents, drowning, fire and suicide.

"THE TOTAL numbers quoted of native suicides in the Pacific Region are not large but all the deaths are unnecessary. The rate shown indicates the 'completed' suicide.

"There are also many attempted suicides which are not fatal. These people need to be identified as quickly as possible and counselled so they do not want to try again.

"In addition to these deaths labelled as suicide, there are many accidents which seem to have occurred because people just didn't care about staying alive. People who repeatedly drive cars or operate boats while drunk, show that they need the same kind of help."

HERE IN THE Cowichan Valley some light is shining through the current gloom, says social worker Charlene Cornelius.

An emergency home has been operating for 18 months. It's a place to go when the children are left alone or when a wife gets beaten up. A young, pregnant girl now is in the home while she tries to sort out her future.

A downtown drop-in centre, the Friendship Centre on the reserve and youth programs have made some progress in fighting social problems. Cornelius hopes that a "crisis line" telephone service can be set up on the reserve to reach people who come to the end of their tether.

LARRY OHLMANN, district supervisor for the human resources department, says the "system" can be very confusing for native people moving off the reserve.

Ohlmann said a number of outstanding agreements regarding social services for Indians haven't been resolved between the two senior governments, leaving the delivery of services somewhat in limbo. He thinks the band has done a good job in trying to improve social conditions on the reserve against immense obstacles.

The Cowichan Valley suicide experience is not unique on Vancouver Island with either native or non-native residents.

NANAIMO recently conducted a study on suicide called the *Nanaimo Experience*. This study was conducted following a number of suicides within a short period on the Nanaimo reserve.

Victoria's Capital Region was also the subject of a suicide study conducted for a six-week period starting June 15 and terminating July 31, this year. This study was called *Project Alive*.

Project Alive investigated the problem of suicide in the capital region and proposed ways of making the best use of health and community facilities in dealing with this problem.

THE STEERING committee of *Project Alive* feels that, in this community, suicidal persons are served on a partial and haphazard basis, and that a more co-ordinated response must be developed to prevent loss of life through suicide.

Purposes of the study were to document the incidence of suicide and attempted suicide and to describe the referral pathways of attempted suicides entering the health care system through the emergency wards of the three major hospitals in the Victoria area, from June 15 to July 31, 1978.

During this period there were four suicides and 87 attempted suicides. One third of the attempted suicides, for various reaons, received no emotional interventions.

JUST OVER half of the attempted suicides received the first emotional interventon within 24 hours of the emergency room visit.

The majority of emotional interventions were provided by the general hospitals, the Eric Martin Institute and the Victoria General Hospital social worker.

It was also found that the agency to agency referral method had the highest success rate.

IN CANADA, the number of reported suicides is on the increase. In 1946 the suicide rate was 6.4 per 100,000 persons; in 1974 the rate was 12.9 per 100,000. In 1976 a reported total of 2,963 people took their own lives.

Suicide ranks as the second leading cause of death for people between the ages of 15 and 34, according to official Canadian statistics. For people between the ages of 35 and 54, suicide is listed as the fourth leading cause of death, exceeded only be accidents, cancer and heart disease.

In 1977, there were 357 known attempted suicides by drug overdose in the Victoria area. Figures from Vital Statistics show there were 44 suicides in 1974, 61 in 1975, and 54 in 1976.

PROJECT ALIVE found: "When any suicidal clues or behaviors are recognized, assessment and intervention needs to begin immediately—no matter how vague or elusive the clue. It is generally felt that the earlier the intervention takes place in the development of suicidal behavior, the greater the likelihood that suicide will be averted.

A further reason for intervening is the assumption that most suicides (and attempts) occur during a crisis period and that this is often a temporary state. Self-destructive people are highly ambivalent, caught in a struggle between life and death. As long as the person has ambivalent feelings, it is possible to help the individual consider choices on the side of life.

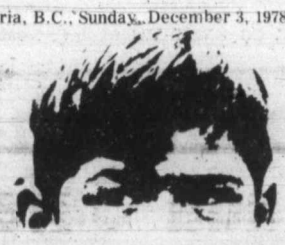

'Our young people have the same wants and needs as everyone else. When the only income is from a social assistance cheque, divided so many ways, frustration grows'

Heading off suicides by reading the signs

Experts stress that many suicides can sometimes be prevented if telltale signs are detected early enough.

Suggestions for spotting potential suicides are contained in statements from the native alcohol abuse program of the federal health and welfare department. They place much of the responsibility on the family.

"The family is in the best position to recognize when a member is behaving differently. All members of the family need to realize that if one of the family changes his pattern of behavior it may mean that there is a problem.

"If a problem is suspected, the family should try to find out what it is. They should listen to the person. They should not just hope that the problem will go away.

"They need to talk with other family members to try to get all the family into the discussion. They need to be frank and open about their concern for the troubled person.

"They will need to seek the help, support and guidance of other people, especially those who have training in dealing with human problems."

The decision to kill ones self is rarely a sudden one, say program officials. It comes after a period of depression. People who know the person may well be surprised by a suicide attempt but family or close friends will usually admit that they noticed the person was behaving differently from his usual ways for a period of time.

"Depression is an illness that can affect people of all age groups. There are very definite signs and symptoms.

"There are a variety of treatments available. Some treatments include medication and some treatments must be done in a hospital setting. All treatment should include counselling of the patient and, sometimes, his family and friends.

"Signs of depression are: Sleeplessness, loss of weight from loss of appetite, stopping usual social activities, loss of sexual interest, avoidance of or withdrawal from friends, lack of interest in personal appearance, crying spells and talk of death.

"Some people who are depressed try to treat themselves by drinking alcohol or taking drugs, including prescription drugs like tranquilizers. They think that a drink or a pill will act as a pick-me-up or help them relax or make them feel better.

"Unfortunately alcohol is a depressant, and tranquilizers can be. The depressant effect is most severe in people who are suffering already from the illness of depression."

The native alcohol program, referring to recognizing suicidal persons, says: "Not all depressed people are suicidal, but almost all suicidal people are depressed."

They can be recognized by talk of death or suicide:

"My family would be better off without me."

"I won't be around much longer for you to put up with me."

"I don't want to be a burden."

"I can't stand it any longer. I want to die."

Although most of the unhappy people who say these things do not commit suicide, it is a dangerous mistake to ignore these words, especially if the person is ill or has been unhappy for a while. Most people who do commit suicide have said such things before they died, the program's guide says.

"Other clues to look for in a possible suicidal person are the giving away of prized things, making a will, getting affairs in order, and other activities like these that can be a warning of a possible suicide.

"People who attempt to kill themselves have lost touch with those around them. Their cries for help have not been heard or understood. People who attempt suicide are calling out for help. Something can be done for them before it is too late. Those who know them best must be alert and must act in a way that is helpful.

"There is not a community that does not have people who are unhappy and behaving in a way that is destructive to themselves. The problem is great and calls for more awareness and action by everyone.

"Agencies to call for help include: community health representative or welfare aide, community health nurse, family doctor, psychiatrist, mental health clinic, hospital, police, alcohol counsellor, crisis line, religious counsellor, Indian elders."

Thermo Pane

Conversions and Storm Windows installed by Qualified tradesmen.

For free estimate with no obligation Phone:

MAYFAIR GLASS AND ALUMINUM LTD.

384-8721

11-22

RELAX

JOIN US FOR LUNCH IN OUR NEWLY RENOVATED LOUNGE

COLONY MOTOR INN

12-9

4x4 SUBARU

TOUGH, AFFORDABLE.

An amazingly reliable 4-wheel drive. Pickup & 4-Door wagon from Subaru. Affordable price. Incredible gas mileage. (69 km/gallon on regular gas) Easy to drive. Easy to own.

78 Clearout Prices

4x4 Pickups $5995
~~regular retail $6495~~

4x4 Wagons $6395
regular retail $6880

Brian Holley — Your Subaru Dealer on Vancouver Island

Douglas St. North of Woodward's Mayfair

VICTORIA Call Collect 384-1161

Blizzard racing to U.S. Midwest

United Press International

A wild snowstorm pushed out of the Rockies and into the plains on Saturday and threatened to bring a new onslaught of heavy snow to the Midwest states—already smothered by foot-deep snows from another storm.

Snow swirled from the mountains of Arizona and New Mexico across the central Plains and into the Midwest. Foot-deep snows hit the higher elevations of Colorado and and Wyoming.

Four inches of snow turned Omaha roads into skidways and made driving next to impossible.

Ten inches of snow stacked up in Chadron, Neb., and 9 inches piled up at Scottsbluff, Neb.

Storm warnings and watches were posted from Arizona to Illinois.

A surprise snowstorm that buried the Midwest under foot-deep snows and snarled traffic and air travel in Chicago subsided Saturday morning. But forecasters said the new western storm should dump another deep layer of snow across the area Sunday and winter storm watches were in effect.

The unexpectedly intense storm dumped more than a foot of snow on the Chicago area before it let up Saturday.

Seven persons died trying to shovel snow in the Chicago area Friday.

Slick roads were blamed for the deaths of two persons in a traffic accident in Saginaw, Mich.

SYNANON FOUNDER CHARGED

LOS ANGELES (Reuter) — Charles Dederich, founder of the controversial Synanon Foundation for drug addicts, was charged Saturday with conspiring to murder a lawyer bitten by a rattlesnake.

The Synanon Foundation was established in Los Angeles by Dederich 20 years ago and it grew into a multi-million-dollar society.

Two of its members, Lance Kenton, 20, son of bandleader Stan Kenton, and Joseph Musco, 28, were charged in October with conspiring to murder lawyer Paul Morantz, who has fought against Synanon, by placing a rattlesnake in his mailbox. Morantz survived.

PQ sparrows

From Page 1

differently. The party is not a sparrow, he said, but a dove and it should take a peacemaker's role.

The party's goal in the 1980 referendum will be to attract undecided voters and it should be seeking a "yes" vote to channel Quebecers' innate desire for change.

Acceptance of the PQ position would be a vote for "self-government, and at the same time a wish to live together."

But sparrows chirped in.

"We're all confused. If we're confused, how can we explain it to people?"

Others reminded Levesque that the PQ program calls for a referendum on Quebec sovereignty, and makes no mention of a referendum on association.

Coming to the defence of Levesque, one delegate took Harel to task, saying her stance "was for the birds."

Sovereignty-association would give Quebecers the power to make all their own laws and collect all taxes in the new state, the premier said, and he reminded members that to the east lie the Maritime provinces, to the west Ontario.

"We cannot destroy these economic areas," he said, cautioning them that Quebec cannot go it alone but needs economic links with Canada.

"This is not a one-party dictatorship," Levesque chided them.

Protesters rounded up

CHARLEVOIX, Mich. (UPI) — Sheriff's deputies arrested 14 people Saturday on trespassing charges during an anti-nuclear demonstration at the Consumers Power Co.'s Big Rock nuclear power plant.

swim today be fit tomorrow at your Cook Bay Recreation Centre

The weather

Dec. 3, 1978

Periods of rain. Winds light. Saturday's precipitation: 0.6 mm: Sunshine nil. Recorded high and low at Victoria airport 7 and 3. Today's forecast high and low 9 and 1. Today's sunrise 7:47, sunset 4:20. Moonrise 10:41 a.m., moonset 8:31 p.m. Monday outlook: periods of rain.

East coast of Vancouver Island — Periods of rain. Winds light. Saturday's precipitation: 0.6 mm. Recorded high and low at Nanaimo 6 and 1. Forecast high and low 8 and 0. Monday outlook: periods of rain.

West coast of Vancouver Island — Rain, at times heavy. Winds brisk southwesterly. Forecast high and low at Tofino 8 and 2. Monday outlook: rain.

North coast of the Mainland — Mostly cloudy. Winds brisk northwesterly. Forecast high and low 7 and 3. Monday outlook: mostly cloudy.

Extended outlook, Tuesday through Thursday — rain at first then turning a little colder with chance of rain or snow. Highs 4 to 6. Lows —1 to 1.

	Max.	Min.	Prec.
St. John's	—2	—9	Trace
Halifax	5	—9	3.0
Fredericton	1	—10	—
Charlottetown	1	—10	—
Montreal	—6	—13	6.2
Ottawa	—6	—12	7.0
Toronto	—2	—8	Trace
Thunder Bay	—16	—30	—
North Bay	—12	—19	—
Kenora	—18	—28	—
Winnipeg	—20	—29	—
Churchill	—11	—17	—
The Pas	—10	—20	—
Brandon	—18	—31	—
Regina	—16	—29	—
Saskatoon	—14	—27	—
Prince Albert	—16	—28	—
North Battleford	—15	—25	—
Swift Current	—14	—26	—
Medicine Hat	—7	—26	—
Lethbridge	—7	—20	—
Calgary	—4	—23	—
Edmonton	—10	—21	—
Cranbrook	—4	—15	—
Castlegar	0	—5	—
Penticton	1	—10	—
Revelstoke	1	—3	—
Vancouver	6	3	1.2
Prince Rupert	7	3	18.7
Terrace	3	—1	0.6
Port Hardy	6	2	2.4
Tofino	7	3	0.4
Comox	6	1	0.2
Prince George	—2	—13	—
Williams Lake	—4	—11	—
Kamloops	—1	—9	—
Dawson City	—6	—16	—
Whitehorse	2	—5	—
Fort Nelson	—12	—21	—
Fort St. John	0	—19	—
Peace River	—16	—24	—
Yellowknife	—14	—18	—
Inuvik	—14	—21	—
Seattle	8	4	—
Spokane	—1	—4	—
Portland	9	3	0.8
San Francisco	15	7	—
Phoenix	17	10	—
Las Vegas	12	6	16.5
Chicago	0	—6	—

TIDES FOR MONTH OF DECEMBER

TIDES AT VICTORIA

(Tides listed are Pacific Standard Time)

	Time	Ht.	Time	Ht.	Time	Ht.	Time	Ht.
	H M	Ft.	H M	Ft.	H M	Ft.	H M	Ft.
3	0805	8.4	1100	7.8	1455	8.9	2325	0.9
4	0900	8.5	1155	7.7	1535	8.4		
5	0010	1.7	0915	8.7	1315	7.5	1650	7.8
6	0105	2.6	0930	8.8	1520	6.9	1840	7.0

TIDES AT SOOKE

	Time	Ht.	Time	Ht.	Time	Ht.	Time	Ht.
	H M	Ft.	H M	Ft.	H M	Ft.	H M	Ft.
3	0510	8.1	0850	7.5	1430	10.1	2255	1.6
4	0600	8.2	1030	7.5	1520	9.6	2340	2.2
5	0705	8.5	1200	7.4	1620	8.9		
6	0200	3.0	0755	8.8	1315	7.1	1745	8.1

TIDES AT FULFORD HARBOUR

	Time	Ht.	Time	Ht.	Time	Ht.	Time	Ht.
	H M	Ft.	H M	Ft.	H M	Ft.	H M	Ft.
3	0010	0.6	0825	11.4	1325	8.7	1730	9.9
4	0100	1.1	0910	11.5	1435	8.4	1830	9.3
5	0155	2.0	0955	11.5	1610	7.8	1945	8.6
6	0235	3.1	1035	11.6	1720	7.0	2110	8.0

Le Menu Gastronomique

LES ESCARGOTS DU BOURGUIGNON
•
SOUPE A L'ONION GRATINEE
•
LE CHATEAUBRIAND
•
LA SALADE NICOISE
•
BAKED ALASKA
•
SPANISH COFFEE
•
$17.95 PER PERSON (MIN. TWO)

Our unforgettable 5-course dinner

$11.95 PER PERSON

Dec. 4th to 7th

COQUILLES ANGELIQUE
scallops sauteed in butter and wine, served with a cream sauce on a shell

SOUPE DU JOUR
daily favourite soup

LA SALADE VERTE DU CHEF
the chef's green salad

TOURNEDOS MAISON
cuts of prime beef tenderloin sauteed with shallots and spices, served with red wine sauce accompanied with mushrooms

POMMES AU FOUR
fine apples baked with sugar, wine and served with special house syrup

CAFE

Antonio's fine French cuisine

Reservations 384-7014
2 CENTENNIAL SQUARE

Living Christmas Trees

TRY A LIVING TREE THIS YEAR

and plant it in the garden after the holiday!

CHOOSE FROM OUR WELL-SHAPED
● Douglas Fir ● Scotch Pine ● Spruce ("Blue", "Norway")
in sizes from 5.95 up

Well-Berried Holly for Home Decoration from 1.25 ½ lb.

We will gladly take orders for shipment to the East.

JOY BLOOMS WITH Gift CERTIFICATES in any amount for your gardening friends.

SPECIAL OF THE WEEK
BIRD SEED 2-lb. 59¢
Remember the gardeners friends through the cold weather.

A Gift That's Different
BONSAI from $7.95
See our collection of miniature indoor and outdoor plants.
ALSO AUTHENTIC JAPANESE POTS 3.50
Dish Gardens in several styles from 15.95

IT JUST ISN'T CHRISTMAS WITHOUT GREENERY

658-8812

OPEN 9:00 a.m. to 8:00 p.m. SUNDAY 9-5

12-4

Elk Lake Garden Centre

5450 PAT BAY HIGHWAY—Just Beside Elk Lake

LISTEN TO GOOD ADVICE FROM HARRY HURN

SAT. and SUN. 8:41-11:26 a.m., 1:45-3:36 p.m. on CFAX

—AP

Polar bear basks in the cold of a southern winter

A polar bear appears to be enjoying every minute of a cold, snowy afternoon at the Milwaukee County Zoo on the weekend. The forecast was one to please a polar bear, too: more cold weather and heavy snow.

Paris blast kills one

Downtown store Breton bomb site

PARIS (CP)—A bomb exploded Saturday in a downtown department store crowded with Christmas shoppers, killing an elderly woman employee and wounding six other persons police said.

The afternoon blast occurred in a basement-level hardware department of the multi-storey Bazaar de Hotel de Ville, across from City Hall.

Three hours after the blast, a caller telephoned Radio-Luxembourg and claimed responsibility for the explosion on behalf of the Breton Liberation Front, a left-wing organization fighting for the independence of Brittany.

Two Breton terrorists were jailed for 15 years last Thursday for blowing up part of the historic Versailles Palace earlier in the year. That explosion caused more than $1 million damage.

Two of the wounded in the Saturday blast were taken to hospital, one in grave condition. The dead woman, a 67-year-old temporary employee, died of injuries a few hours after the explosion.

The department store was the target of an abortive bomb attack last June 26, when a sales clerk found an explosive device in a box of toys and called police, who disarmed it without incident.

Mao's foes back in grace

TOKYO (UPI)—Two important Chinese politicians purged during the cultural revolution of the 1960s have been rehabilitated and allowed to return to public life, according to a Radio Peking broadcast monitored in Tokyo on Saturday.

The officials, former Vice Premier Po I-Po and Yang Shang-Kun, who once served as the secretary of the late Chairman Mao Tse-Tung, are believed to be about 75 years old.

Radio Peking said both attended the funeral Saturday of Yang Chi-Ching, China's vice-minister of security, who died Nov. 24 at the age of 66.

It was the first time their names had appeared in Chinese news outlets in 12 years. In 1966 each man was branded an "antiparty socialist element," and nothing more was heard of either.

In the Chinese context, the mention of their names in a news story reporting a public event means they have been rehabilitated.

The funeral also was attended by Vice Premier Teng Hsiao-Ping, as well as two men believed to have been his targets in the political controversy that has been going on in Peking since mid-November.

They are former Peking Mayor Wu Teh and Wang Tung-Hsing, both members of the all-powerful political bureau of the Chinese Communist Party.

Po joined the party in 1926 and is one of its senior members. After the 1949 revolution he was China's finance minister for four years.

In August, 1966 he was promoted to the political bureau of the party, the country's top decision-making body. His political disgrace at the onset of the cultural revolution came four months after that promotion.

Po is one of several Chinese leaders purged in the later years of Mao's life, whose rehabilitation has been reported under study.

Others include former Defence Minister Peng Te-Huai, who was sacked for criticizing Mao's economic policies in the late 1950s.

Pioneer due at Venus

PALO ALTO, Calif. (Reuter)—The unmanned spacecraft Pioneer Venus I carried out manoeuvres successfully Saturday, preparing to go into orbit around the planet Venus on Monday, a U.S. space official said here.

"Everything on the spacecraft is working perfectly and we are on target," the official said at the National Aeronautics and Space Administration (NASA) Research Centre in Palo Alto.

The spacecraft, now 50 million kilometres (31 million miles), from earth is being followed by the five probes of the Pioneer Venus II Space Bus due to enter the atmosphere of the cloud-shrouded planet in one week.

San Salvador bans rebel ad

SAN SALVADOR, El Salvador (UPI)—The government Saturday forbade publication of a long communique by a leftist guerrilla organization, one of the conditions for the release of the kidnapped local manager of a Dutch multinational company.

The communique, signed by the Armed Forces of National Resistance, was published in 30 newspapers in 30 different countries (icluding the Toronto *Globe and Mail*) as advertisements paid by Philips, a Dutch company that sells everything from lightbulbs to computers throughout the world.

But inside El Salvador, a Central American coffee and banana-growing republic of four million that has been ruled by the military for 46 years, the newspapers came out Saturday with a blank page, saying only, "Reserved by Philips of El Salvador."

The publication of the communique had been demanded by the guerrilla group as one of the conditions for the release of Fritz Schuitema, 32, a Dutch national who had been transferred from Hong Kong to El Salvador barely one month ago.

Schuitema, who is married and has a daughter, was kidnapped Nov. 24 by six men armed with submachine guns.

It is believed that the guerrillas are also asking for ransom rumored to be $2 million.

Company makes it big

EUCLID, Ohio (UPI) — The Lincoln Electric Co., a manufacturer of welding equipment and electric motors, has paid its 45th consecutive year-end incentive bonus to its 2,533 employees, this one totalling $41.9 million.

If the money distributed Friday had been divided equally, which it never is, it would have meant about $16,541 per person.

Payments are computed according to a formula based on the individual employee's contributions toward company profits each year

NEW METHOD ENDS SMOKING

WORKS IN JUST 24 HOURS

A simple, pleasant method to end smoking *permanently* has been developed at leading universities. Now, you can end smoking *without* drugs, discomfort or weight gain through R.E.S.T. (Reduced Environmental Stimulation Technique.) Clinically proven to be the most effective method for most smokers, it boosts willpower while reducing tension. Private, personalized, and professionally supervised, the R.E.S.T. method can be successfully used in your own home. It takes just a phone call, with no cost or obligation for you to learn all the facts about R.E.S.T. and other techniques to stop smoking.

SMOKERS WHO WANT TO STOP SMOKING FOR LIFE CAN — PHONE: "PERSONAL IMPROVEMENT CENTRE" FOR INFORMATION,

1177 West Hastings, Vancouver
682-0411
777 Douglas Street, Victoria
388-5111 or Zenith 2280

SALE OF SALES

"Collection of Kings": Antique, New & Semi-Antique

ORIENTAL RUGS

(Persian) (The Caucasus) (Pakistan) (Afghanistan) (Turkey)

Bokhara Carpet Palace Ltd. bring you their once a year Special Sale of Oriental Carpets to Victoria on **Dec. 3 & 4, Sunday and Monday** at the **Red Lion Motor Inn.** The sale combines the opportunities of a Christmas Sale offer with the opportunities of a Year-End Clearance Sale offer.

The Christmas Sale offers you carpets at 10-20-30% OFF Regular Prices.

The Year-End Clearance Sale offers you up to 50% OFF on remaining stocks of fine Mogul Hunting, Tabriz, Heraz, Sheraz, Sana, Kashan and Princess Bokhara rugs.

This is an extremely rare opportunity to acquire these fine rugs at half of the regular price.

To top it all off, and make this occasion a rare opportunity, truly a Sale of Sales to our valued customers, we are further offering a small prayer rug as a special gift to our first ten customers with purchases in excess of $1,000. (One Per Family)

Treat yourself to a valuable, luxurious and appreciating present this Christmas at this superb Sale of Oriental Carpets.

Featuring: Museum Quality, Antique Shah Abbasi Pure Silk Kashan, Semi Antique Tabriz, Antique Pure Silk Tree Life, Antique Large Jarour, Antique Purdha, Antique Caucasus, Antique Kazaihayt (Turkman), Semi Antique Kirman, Antique Goat's Down Kashan, Antique Harati Prayer Rug, Antique Runner, Antique Small Chinese Rug, and many new & old pieces such as: — Large Sarouk, Imperial Kirman, Goat's Down Isfam, 100% Pure Natural Sil Quam, Kashan Birds of Paradise, Heraz, Natural Wool Unkohe, Sadle Bag, Royal Bokhara, Mughul Hunting Rugs, Mashel Kazak, Quam Garden Rug, Sharaz, Mashed Balduck, Kajumeri Rug, Taeriz Prayer Rug, Runners, and many more pieces to choose from — Sizes 1'x2' to 11'x17' approx.

2 DAYS ONLY

A rare opportunity to furnish your home from this breathtaking fabulous collection of rare & valuable ORIENTAL RUGS, offered to you at bargain prices.

SALE: SUN. & MON., DEC. 3rd & 4th — 10 A.M. TO 10 P.M.

RED LION INN — VICTORIA, B.C.

SAFEWAY

Canada Safeway Limited

Canada Safeway

Store Features

Prices Effective: Sunday, Monday and Tuesday, December 3rd, 4th and 5th, in All Safeway Stores in Greater Victoria and Sidney.

All Stores OPEN SUNDAY, 10-5 p.m.

Safeway **Ground Beef** Regular Quality ..... lb. 99¢

Safeway Brand **Luncheon Meat** Assorted Varieties. Sliced. 3-oz. pouch pak .... ea. 59¢

Blue Bonnet **Margarine** Spreads Evenly 3 lb. pkg. $1.89

Empress Homogenized **Peanut Butter** *Smooth or *Chunk Style. 48-oz. tin..... $2.19

Cragmont Soft Drinks Assorted Popular Flavors. 750-ml. bottle.....Your Choice 2 for 79¢ Plus Bottle Deposit.

Jelly Powders Empress Brand. Assorted Flavors. 3-oz. package..... 5 for $1.00

Hot Chocolate Cadbury Brand. Just add Milk. 1-lb. package..... $1.29

Tang Brand **Flavor Crystals** Orange Pkg. of ..... 4 3.25 oz. Pouches $1.09

Planter's Brand **Dry Roast Peanuts** For the Festive Season 12-oz. jar $1.29

Bathroom Tissue Brocade Brand. 1 Ply. *White*Yellow*Pink. Package of ..... 4 rolls 89¢

Christmas Wrap Perkins Brand. Assorted Colors. 6-roll package $1.69

Liquid Detergent Sunlight Brand. For Clean Dishes. 32 fl. oz. plastic bottle $1.09

Surf Brand **Detergent** Powdered. For Laundry 2 kg. box $1.99

Safeway Brand **Fire Logs** Stock Up! Pkg. of .... 6 logs for $6.49

B.C. Grown **Gem Potatoes** No. 2 Grade 15 lb. bag 99¢

B.C. Grown **Apples** *Red or *Golden Extra Fancy. Size 138's & 175's .... lb. 39¢

Sales in Retail Quantities Only

SAFEWAY

CANADA SAFEWAY LIMITED

Colonist

Comment

SUNDAY, DECEMBER 3, 1978

Needing a wing . . . and a prayer

IT WILL PERHAPS COME as something less than a nasty surprise to learn that our defence ministry's only criteria governing its choice of new aircraft to replace our worn out and obsolete fighter planes is cost.

This is perhaps not so bad as it sounds, because even when quality and performance were ajudged factors more important than just dollars and cents when it came to selecting arms and equipment for our armed forces, the purchasing authority of the departmant of national defence — a mysterious group one suspects is more at home juggling figures than manoeuvring troops and far happier dealing with political static than military tactics — made all the wrong selections.

Back in 1962, for instance, our government purchased a job-lot of the ill-fated CF-104 Starfighters, an aircraft sold to a number of NATO countries. It had one major drawback — it had more affinity with the ground than with the air. Of the 238 that Canada bought, nearly 100 have crashed. Other NATO air forces lost even more.

Some six years later our defence experts decided to strengthen our air wing with 200 CF-5s, an aircraft that had already earned the reputation in Vietnam of being the only fighter that needed a fighter escort. Of the 200 ordered only 117 were actually delivered — which was probably a good thing.

One problem is, of course, that Canada's air force has two distinct and different jobs of work to do. One is to carry out its role for NORAD which calls for a long range aircraft with the ability to climb high and fast in order to intercept possible intruders (enemy bombers) in the Arctic, while the other is to do a close-support job for NATO, which requires a plane that can carry a great deal of weaponry and is able to fly at high speed at low altitudes.

The other problem is that the present minister of defence is just as unsure as his predecessors were as to what his own government's defence policy really is. The result of this is that he has come to the only firm decision he is likely to make: that being to delay any firm decision on anything at this time.

And sadly, even if he did step out of character and order one or the other of the two U.S. fighter aircraft still in the running for the job, but still kept dangling by our government, the order could not be filled before 1982 . . .

The Alberta loan

THE ALBERTA GOVERNMENT'S decision to lend the province of Nova Scotia $100 million marks the fourth inter-provincial loan made through the Lougheed administration's Heritage Fund which was established in 1976 and is financed by a generous share of the province's resource revenue. Earlier loans have been made to Newfoundland ($50 million), New Brunswick ($47 million) and Manitoba ($75 million).

The loan has, perhaps naturally, received both praise and condemnation. The fault finding has come almost exclusively from Alberta opposition politicians who claim, among other things, that the money could have been better spent at home.

The praise is far broader based and to a large degree echoes the view held by Premier Lougheed that, apart from the immediate benefit the loan will bring Nova Scotia, it will help Canada's balance of payments and contribute substantially to the unity of our nation.

It is difficult to disagree with the Alberta premier on these points. Certainly one would be hard put to it to either fault the principle of the wealthier provinces helping the poorer or to find a better way to put surplus funds to work in our country.

The dog-in-the-manger attitude of some of the Alberta opposition members is difficult to understand, inasmuch as it is now estimated that the Heritage Fund will be standing at more than $12 billion within four years' time. Quite sufficient to go around, we would think.

Paul Hellyer

Giving back mail rights to citizens

OTTAWA — Two-to-one the Post Office will make the "hit parade" of top domestic news stories again next year.

Canadian Union of Postal Workers (CUPW) president, Jean Claude Parrot, has already hinted that his inside workers might walk out again if they don't like the settlement resulting from the back-to-work legislation. And Postmaster-General Gilles Lamontagne has just announced that postage for a first class letter will jump to 17 cents next All Fools' Day in anticipation of the PO becoming a Crown corporation

Actually that isn't a lot of money for moving a letter from Halifax to Victoria or even across a city. When you stop to consider that the men and women who pick up the mail, sort and then deliver it are paid 10 cents a minute, or more, it's obvious that two minutes on one letter and the PO is in the hole

Still the 17 cent tag is a stark barometer of rising prices.

Rummaging through some old stamps the other evening, I noticed that in the early postwar years the 17 cent blue, with the picture of Air Canada's Lockheed Lodestar, covered air mail and special deliver. Next April, special delivery will cost $1 plus the 17 cents.

The thought also came to mind that when the Trudeau government took office 10 years ago an ordinary letter cost only five cents.

Nevertheless, I doubt if the price of the stamp is as worrisome to the average Canadian as the reliability of the service. The PO could probably charge 50 cents or $1 for a super-service with guaranteed next day delivery — the kind of business that it has lost to couriers.

There is precious little point in switching to a Crown corporation unless the effects of both patronage and strikes are eliminated. The PO has been notorious as the "pork barrel" of party politics. Many postmasters owe their jobs to their political stripe and too often unneccessary new post offices have been built in small towns just before elections.

A Crown corporation should cut out all this nonsense — starting at the top. If there is any truth in the rumor that Bryce Mackasey will be its first president, the government should forget it True, Bryce was tough with the unions when he had to be. But he is, above all, a politician and not a manager.

With competetent, creative management, and no strikes, the postal service could begin to rebuild.

Postal workers should not be allowed to strike because that "right" conflicts with the "right" of all citizens to have their mail delivered. John Stuart Mill put it eloquently when he wrote that the rights and freedoms of any person end at the point where they impinge on the rights of others.

Opponents of compulsory arbitration or other mechanisms for resolving disputes in essential services insist that it won't work. Militants will strike anyway — in defiance of the law.

CUPW might, judging from its record. But it would be less likely to in the face of strong economic sanctions.

One suggestion is a daily fine (deducted from salary, baby bonus, or pension in case of default) to build a fund to re-imburse innocent third parties.

Another possibility is Parliamentary authority to launch class actions against unions.

John Rodriguez (Nickel Belt MP) recently introduced a Private Members Bill to amend the Combines Investigation Act authorizing the Attorney-General to launch class actions against companies on behalf of "persons who have suffered damage." Unions were not included because he "frankly hadn't thought of it".

But the principle is the same. Someone should be liable for the extra interest charges on overdue charge accounts, courier and other costs due to illegal strikes.

It might be considered un-Canadian to put some apparatus in place before the next crisis arises. Nevertheless it's worth considering. Most Canadians wouldn't be too upset if the Post Office earned a lower profile in next year's news.

(c) Toronto Sun Syndicate

Point-No-Point — *Tide-line smile* — By Dorreen Richards

Ben Malkin

Our Consumer Price Index gets in step with the times

OTTAWA — The new Consumer Price Index reveals almost as much about our shifting lifestyle as it does about costs. While the index is based on 1974 standards, there hasn't been much change since then, the major additions to our culture perhaps being punk rock and lotteries. Possibly because they're late-comers, their cost isn't yet included in the index.

However, Statistics Canada has now programmed the cost of cablevision, jogging shoes and stereo components into its computer. We all know what cablevision and stereo have done to us, and considering the number of joggers who doggedly wheeze by all day the inclusion of their equipment is justified

Statistics Canada says in a brochure explaining the new index that the CPI "assumes the purchases, month after month, of a fixed basket of goods and services and measures price changes in that basket alone. Periodically, however, the basket must be revised to ensure its relevancy to the actual spending habits of the population to which the CPI relates."

The last CPI related to the lifestyle of 1967. It's clear that a change was overdue. To start with, Statistics Canada no longer uses as its yardstick the monthly basket of goods and services bought by a family of two to six persons, with an annual income between $4,000 and $12,000, living in cities with a population of more than 30,000. The new index will still use families in cities of more than 30,000 people (the number of such cities, incidentally, has grown from 34 to 51 since 1967), but all families and individuals living in private households will be surveyed. Evidently Statistics Canada reckons we're all in the same boat now.

The change in the components of the index is revealing. We're spending less of our income on food, so food expenditures will have less weight in the new index, dropping from 24.8 per cent in 1967 to 21.5 per cent. Food eaten at home dropped from 21 per cent to 16.9 per cent, while food eaten away from home rose from 3.8 to 4.6 per cent, indicating two possibilities: more of us have become affluent enough not to have to bring our lunch in a brown paper bag, and more married women are working outside the home.

Shelter goes up sharply — from 31.4 per cent to 34.1 per cent, suggesting not only that housing costs have risen

sharply, as we all know, but that the quality of housing has also risen. A house with only one bathroom is beginning to be looked on as a candidate for the heritage list.

Clothing is down, from 11.3 per cent to 10.1 per cent, indicating that despite the rise in prices, incomes have kept well ahead. Transportation is up slightly in the index, at 15.8 per cent compared with 15.2 per cent, following the oil price explosion of 1973. But health and personal care are down, at four per cent, compared with the former 4.5 per cent. Medicare is one explanation. Another is that we're not getting our hair cut as often as we did in 1967, as a cursory glance at our neighbors would show.

Recreation, reading and education comprise a single item, up sharply in the new index, to 8.3 per cent of our expenditures, compared with 6.9 in 1967. A value judgment can't be made on that one until we know what Statistics Canada means by "recreation," although increasingly common holiday trips abroad may be one explanation.

The fact that people are spending a far higher proportion of the incomes on enjoyment than they used to doesn't necessarily make us a nation of hedonists, although the figure for tobacco and alcohol is also up, with 6.2 per cent of our incomes being spent on these pleasures in 1974, compared with six per cent in 1967 Maybe it's because our incomes kept well ahead of the rising prices of food and clothing that we could spend a bit more on our vices, or perhaps to be more accurate, vice. The brochure says "alcoholic beverages took a larger share of consumer spending between 1967 and 1974. On the other hand, there was an appreciable decline in the relative importance of spending on tobacco products over the same period."

Our growing affluence is also underlined by the fact that whereas the number of items priced in 1967 was 325, with 590 specifications, the number now will be 375, with 638 specifications. The volatility of our economy is also revealed in the fact that where one million price quotations were collected annually in the old index, 1,400,000 will be collected in the new.

If it isn't heresy to say so, Canadians are enjoying themselves more and are better housed than ever before.

Anger over the 'Tortilla Curtain'

By WILLIAM CHISLETT
The London Observer

MEXICO CITY — The U.S. decision to tighten its border with Mexico by patching up broken fences and building new ones to try to cut down on the vast number of Mexican job-hunters who cross the frontier each year has stirred a hornets' nest of complaints.

The pro-government Mexican press hysterically screamed in banner headlines that the U.S. was trying to build a "Berlin Wall" and the fence issue is now under review with the U.S. insisting that the reason is purely technical.

In fact, the extra and repaired fencing, about 27 miles in all, makes hardly any difference, for the frontier is 2,000 miles long and less than two per cent is fenced.

The barrier is largely a joke and has been nicknamed the "Tortilla Curtain". What angered the Mexicans was the insensitive way in which they saw the U.S. going about a highly sensitive problem and announcing the measures while Jose Lopez Portillo, the Mexican president, was out of the country on an official visit to Japan and China.

While there has been no official protest by the Mexican government, the issue has caused ill-feeling and has highlighted the deterioration of relations between the two countries.

The "wetback" problem (so called because Mexicans get wet crossing the Rio Grande which divides the countries) is a major social problem and an endless source of friction between the two goverments.

Last year a million people, most of them Mexicans, were caught crossing the border — 300,000 more than in 1976, which shows up the desperate plight of the poor in Mexico. Unemployment and underemployment there are estimated at over 50 per cent of the workforce and the population is rising at an annual rate of 3.5 per cent.

The number of Mexicans working illegally in the U.S. is impossible to gauge and the numbers caught gives a misleading idea. It is "guesstimated" that five million have crossed the "Tortilla Curtain" undetected, but short of patrolling the entire border with troops, there is little the U.S. can do to stem the problem.

The Carter administration's policy over illegal immigrants, which could include an amnesty for those who can prove five years' residency in the U.S., and a clampdown on new immigration, is stuck in Congress.

It is admitted that immigrants provide cheap labor for U.S. employers and that they do the jobs which U.S. citizens are loathe to do themselves. But with mounting unemployment in the U.S. and accusations, generally unfounded, that immigrants are responsible for crime waves, there is pressure from the unions to reduce the numbers.

Mexico's oil bonanza, which is bringing in millions of dollars, offers some hope to the teeming jobless but certainly not enough to stem the tide of wetbacks.

The main hope is that the U.S. will not crack down on the wetback problem because, in the end, it would be counter-productive to U.S. interests. Such measures, so the reasoning goes, would only increase the already intolerable problems facing Mexico and would run the risk of fomenting revolution on the U.S. doorstep.

Today in History

The French colony of Mauritius, an island in the Indian Ocean, was captured 168 years ago today — in **1810** — by the British because it constituted a threat to British vessels in the India trade.

Upon restoration of peace between Britain and France in 1814, British possession of the island was confirmed by the Treaty of Paris. The island had been called Ile de France by the French, who had claimed it in 1715.

1919 — Pierre August Renoir, French painter, died.

1935 — Italian school days were shortened to three hours to save coal.

1945 — Arab League announced boycott of goods made by Jews in Palestine.

'If they're so smart, how come it takes twice the money to get half the education?'

ART'S GALLERY

by Art Finley

On second thought . . . let's go to McDonalds

The Daily Colonist.

1858 — 1978

Published every morning except Monday by The Colonist Publishers at 2621 Douglas Street, Victoria, B.C., V8W 2N4, a division of F. P. Publications (Western) Limited. Second class mail registration number 0516. All undelivered copies or any notices respecting changes of address are to be sent to the above address. Member Audit Bureau of Circulation.

RICHARD BOWER
PUBLISHER AND EDITOR-IN-CHIEF

LLOYD BAKER
ASSOCIATE EDITOR

FRED BARNES
MANAGING EDITOR

GORDE HUNTER

one man's opinion

I MUST CONFESS that while you have been enjoying the usual nippy Victoria November weather, complete with rain and power outages, I was forced to put up with 70 degree temperatures under cloudless skies in the Algarve area of Portugal.

It all comes under the broad area of dedication to one's never-ending search for column material and the chance to play championship golf courses. I wouldn't be telling the entire truth if I said it was all work and no play, but suffice to say I did spend considerable time taking copious notes and observing life in sunny Portugal.

I went to the famed Penina golf resort in the Algarve area for a pro-am golf tournament sponsored by the Portugese travel industry, the wine growers of the area and CP Air. Our local team of pro Cec Ferguson, Bob Harvey, Bruce Thom and Bill Ferguson played super golf but did not win any prizes. Cec Ferguson, however, picked up the $1,200 first prize in the pro division and Cec told me the Penina course was one of the toughest he had ever seen. The place was designed by the famed Henry Cotton and measures 6,900 yards from the amateur markers and nearly 7,500 yards from the pro markers. It is no course for short hitters.

The first sign you see after getting off the plane at Faro, is a huge Esso sign. The next one you see is for 7-up and I'm here to tell you that the secondary language used on signs in that country are in English, not in French as you might think.

THE PEOPLE? Friendly — friendly as pups and eager to please. Their lot in the world is one helluva lot heavier than ours, but they always seem to have a smile. The average wage is roughly $250 a month, yet housing costs them $25,000 and up. The mortgage rate is 17 per cent, an increase of 11 per cent since the communist upsurge in 1974. Prices for clothes, food, etc., are lower than what we pay in Canada, but only by about 10 to 15 per cent, which means they have to stretch that $250 per month to the breaking point.

And yet the shopping district of Lisbon, at seven o'clock on any given evening, is absolutely jam-packed in a manner that would set Victoria merchants to drooling. Lisbon, a lively, magnificent city oozing old-world charm. The nostrils are assailed by the heavy fumes of diesel fuel in that just about everything that moves is powered by a diesel motor. At two bucks a gallon, it is still a damned expensive way to get around. And for those of you who have been living the grandeur of owning a Mercedes, go to Lisbon and see them by the thousands — as taxi cabs. They must have hundreds of 1962 Mercedes 180s and the little devils still run beautifully after upwards of half a million miles. And did you know that Mercedes produces station wagons, camper vans and huge trucks? They've got them in all sizes and shapes in Europe.

The castles and monasteries of Lisbon are awe-inspiring. I went through an old Moorish castle in the Silves area and when you look over walls that were built in the year 1156, you quickly realize what a new country we have here.

AND I WANT YOU to know that I have found the most beautiful seaside city — the dream of any traveller. A place called Cascais about 32 kilometres from Lisbon — fabulous natural beauty and with the most gorgeous harbor I have ever seen. If Victoria city fathers and/or provincial representatives ever saw the harbor of Cascais, they would be mortally ashamed of our Inner Harbor and would waste no time cleaning up and beautifying what could be something to rival Cascais.

The countryside of Portugal can best be described as something resembling Northern California — only more beautiful because of the cork trees (quite like our Garry Oaks) the olive trees, the palms, the walnut trees, the Italian Cyprus trees. The weather, especially in the Algarve, was about 65 to 70 degrees and still warm at night. The miles of golden beaches were pretty well deserted, but what a joy to see them without the clutter of humanity.

Staying at a five-star hotel like the Penina is quite an experience — something completely new to me. The four-course dinners were always excellent and the service truthfully, makes the service in most of our hotels shabby by comparison. The staff is there to serve and that's what they do to the best of their abilities.

It's a long way to go for a holiday, but it ranks as something different, a new learning experience in an area that caters to the tourist in a manner that every tourist-oriented city or area would be wise to emulate. Portugal works on the theory that if service isn't good, it isn't service.

Should it be any different here?

Punch

"So much for the meaning of life. You wouldn't happen to know the cause of a transmission whine in my VW bus?"

Civic Scene by Hubert Beyer

VICTORIA CITY COUNCIL'S Advisory Planning Commission was the target last week of several well-aimed broadsides.

They were fired by a good-humored, elderly gentleman from James Bay who had been serving on the commission since last January.

Max Hopper, a mature community activist, had brought to the commission his experience of years of involvement with the James Bay Community Association. He had helped nurture along projects such as the senior citizens' activity centre on Menzies, which was built with Neighborhood Improvement Program funds.

Hopper resigned from the commission because he felt that too many of its members had a conflict of interest. He said an inordinate number of the members are involved in the development and construction industry.

Hopper said his views were ignored and he "stood out like a sore thumb."

I think it's a pity he resigned, because I don't think his reasons were valid. And even if they were, he could have tried to change things from the inside.

By quitting, he's effectively severed the line of communication between the APC and the James Bay community.

THE PLANNING COMMISSION, I believe, has fairly good community representation. Among its members are an accountant, a teacher, a builder, a developer, a number of community representatives, a housewife and several businessmen. In addition, the mayor and four aldermen serve on the commission.

Hopper's charge that the commission was development top-heavy just isn't true. I guess some of the community groups would prefer to have more of their representatives on the commission, but that would hardly be desirable. Nor would it be desirable to have only developers or teachers or accountants on the commission.

The commission advises city council on development proposals. It is to examine proposed projects from every angle, and unless there is a wide selection of expertise on the commission, it can't function.

I'm sure things didn't always go Hopper's way. Maybe they never did, but I'm convinced that his presence on the commission resulted in some compromises.

Maybe Hopper felt a little intimidated by Ald. Robert Wright's presence. Wright is a rather forceful person who is in the habit of ramming opposition out of the way, but after 10 months, Hopper should have found out that Wright doesn't mind if someone throws the bricks back at him.

In short, I think Hopper should have stuck it out.

WHEN COMMUNITIES BANDED together some years ago to stem the tide of indiscriminate development, we saw the emergence of the community newspaper.

They sprang up everywhere. They were devoted to inspiring pride in the community, informing residents of facts, figures and developments concerning their particular area. In short, they were community-oriented.

One such paper is the *Beckley Farm News* dealing with matters affecting James Bay.

As a reporter, I welcome just about everything that's printed between two sheets of paper and at the risk of sounding condescending, the *Beckley Farm News* is a good effort.

Naturally, it is used by its editors as a sounding board and perhaps even an election platform for one of them. There is nothing wrong with that. I have my platform, too.

The paper even has a good cartoonist, William MacDonald, although I might quarrel a little with his subject matter, at least in the November edition.

THE CARTOON SHOWS a brute of a man with a beard, a medallion dangling from his neck, wiping blood off a pen, smiling viciously all the while.

On the ground lies a dead body in a pool of blood. A sign on the body says: Community Groups.

The face and the beard show a great resemblance to the picture that accompanies the Civic Scene column on this page.

The cartoonist and the paper show promise, although I'm really not that blood-thirsty, folks. And I never grin viciously.

But as I said, if it's black ink between two sheets of paper, it's all right by me. We can never have enough newspapers.

Talk Politics with Jim Hume

There is no truth at all to the rumor that Premier Bennett waited until I was back from Fiji before announcing his cabinet shuffles.

It is, however, significant that there is a cabinet meeting scheduled for Monday at 1:30 p.m. Most people think the extraordinary meeting (cabinet usually meets on Thursday) is to do with the peccadillos, or peccadillo, of one or more citizens of British Columbia. But I think the meeting has been called so that the lady and gentlemen who form the inner sanctum in B.C. can be formed as to their new duties.

Entering the guessing game after five weeks in the sun is probably dangerous but, what the heck, I can always go back to the South Seas and live happily ever after.

Let's start with a little logic.

THIS IS DECEMBER, 1978. That means we know several things about the provincial government, things well beyond the realm of guessing.

We know, for example, that there will be a session of the Legislature early in 1979. And knowing that we know that each ministry in the government is preparing, or has prepared, a budget for next year. We also know that each item of those budgets is even now travelling before the "behind closed doors" people for tentative approval before it goes into the estimates book for full scrutiny by the house.

We know that unless something extremely dramatic happens, Premier Bennett will be seeking renewal of his mandate next year. It's true he could wait until 1980, but it isn't likely.

So, knowing there is a budget coming up and that experienced ministers will be required to guide ministry estimates through the house; and knowing that the "play-offs" will be following hard on the heels of the budget would you make many changes in the first string lineup?

No, I didn't think you would.

YOU MIGHT SWITCH A WING to centre or a centre to wing. You might move a defenceman up front to give you a little clout in the final game, but you are not going to bench a line that's been winning.

Thinking along those lines, what do we have? We have a premier who isn't going to resign, quit or be moved until some bigger and better politician comes along.

We have Labor Minister Allan Williams who would love a change of portfolio but who can't be switched in a year (1979) in which labor-management relations will require the most delicate of handling.

Education Minister Pat McGeer would probably like out and Bennett would probably like him out. But where to put him is the question, and how to justify the move another. McGeer, for all the vitriol tossed his way, hasn't done too bad a job.

Attorney-General Garde Gardom, one of the most likeable members of cabinet, will retain his post or be switched sideways to a new ministry of inter-governmental affairs. And there's only one thing wrong with that guess: Rafe Mair has been handling inter-governmental affairs business for the last few months in addition to his consumer services portfolio.

MINES MINISTER JAMES CHABOT will not be changed. He's got a good grasp of his portfolio, handles himself well in the industry and in public and is regarded as a Bennett loyalist. He could pick up additional duties as the premier carves up the former empire of Jack Davis, but he will retain what he has.

Provincial Secretary and Travel Minister Grace McCarthy? Ah, a problem. Amazing Grace has done an amazing job in travel and a more-than-competent job as provincial secretary and deputy premier. She has also, on the way to the winner's circle, stepped on a few toes, made a few enemies and, on occasion, forgotten that she is just the deputy premier, not the real thing. Just as a suggestion, why not split her portfolios leaving her with travel in which she has no near rivals; leaving her with the deputy premier's mantle because she also fits that role well and taking away the provincial secretary's job?

The latter would be just a mild rebuke to sort of inform the lady that she is not beyond reproach.

ECONOMIC DEVELOPMENT MINISTER Don Phillips? Leave him alone. He's been a salesman since he was born, still is a salesman and where else would you put him, anyway.

Agriculture Minister James Hewitt was considered as a possible switch a few months back but now appears to have shaken down, won the confidence of at least some farmers, and should be left alone.

Environment Minister Jim Nielsen should be moved, preferably to human resources where he at least has a basic understanding of the meaning of his portfolio.

That would leave Human Resources Minister Bill Vander Zalm free to move into environment or, more likely, into municipal affairs while Municipal Affairs Minister Hugh Curtis slides over to provincial secretary. (Curtis will do a good job wherever he goes simply because he works at being a politician and cabinet minister. If he is shifted from his present portfolio it will only be because he's got everything tidied away and deserves a gold star.)

Who would get environment? Well, there's Cyril Shelford for starters, although he would probably be better in other areas we'll get to in a minute.

CONSUMER AND CORPORATE Affairs Minister Rafe Mair would do a good job in environment. He would also do a good job in recreation and conservation, or any other portfolio he was offered. He's another of those workers who takes pride in mastering what he's doing. (If Mair had his choice he'd opt for attorney-general and that could be if Gardom moved, but . . . hope just springs eternal, I think.)

Did we say Mair would make a good recreation and conservation minister? Indeed we did, although it would be a bit of a comedown from the double consumer/inter-governmental affairs job he's doing now. Far more likely that rec and con will go to Shelford, the former cabinet minister who knows hunting and fishing as well as anyone in the fish and game department.

And that is certainly what is needed in that section of Sam Bawlf's ministry. It seems to me that Bawlf has been unjustly maligned in recent weeks by people who have regarded him as just a one portfolio (fish and game) minister. Bawlf carries several other responsibilities including the continuing headache of the ferries.

BUT THE WORK BURDEN does not excuse Bawlf for the dismal showing in the fish and game, recreation and conservation, area. Rightly or wrongly, things have gone out of control and it's best he lose what he doesn't want to handle (and doesn't enjoy) and get on with the work he likes and understands.

Where does all that leave us? It leaves us this way: Next week Bennett will be announcing cabinet changes, but not a major shuffle. The starting lineup will remain the same with maybe the addition of one veteran from other teams. The positions may change a little, but nothing major.

This, my friends, counting this as Day One of a 12-month period, is an election year.

To the editor

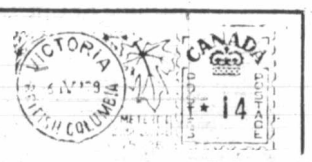

Facts demanded on crow hunt

Having followed the *Colonist's* coverage of the proposed "crow kill" in Saanich and failing to note any justification for this project, I feel it is time that residents were informed of the facts. Why does Saanich council insist upon depriving local residents of what little wildlife still remains?

It has been stated that "crows have been responsible for decimating the song bird population in Greater Victoria," yet what proof is there to substantiate this? I suspect that there is none. However I am willing to cede that there may be a correlation between increasing numbers of crows and decreasing numbers of song birds. But rather than killing hundreds, or maybe thousands of the useful scavengers why is it not possible to conduct preliminary tests on a few crows in order to determine whether they are indeed responsible for the deaths of the song birds? Not only would this approach be more humane but also much less costly, especially if it is discovered that the song birds are dying for other reasons.

That these creatures should be wiped out because of their "early morning raucous behavior" is also no justification and deserving of no further comment.

So why then must these animals die? The arguments put forth by the council are by no means well-founded but are, in fact, evasive. However they can serve to unite local naturalists who are concerned over the demise of all birds and who are interested in learning why council is so set upon killing the crows.

BRIAN COLLINS,
1631 McKenzie Ave.,
Victoria.

WE THOUGHT YOU SHOULD KNOW...

SEAN SAUVE
Service Station Manager

ROB CHORNEY
Apprentice Technician

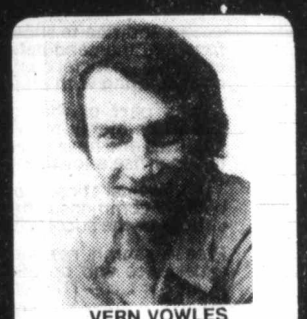

VERN VOWLES
Master Technician

ENSIGN SERVICE CENTRE and YOUNG DRIVERS OF CANADA URGE YOU TO HAVE YOUR VEHICLE SAFETY CHECKED THIS MONTH
We will check brakes, steering and suspension, tires, exhaust system, windshiled wipers and washers, horn, all lights, heaters, defrosters, battery and seat belts.
YD SPECIAL $5.95

AUTOPAR WINTER TIRE AND WHEEL SPECIAL
Example:
VALIANT, VOLARE
D or E 78-14 W/W
BELTED SNOWS
106.50
Installed Plus Tax
Includes One Extra
Standard Road Wheel
Full line of sizes
Full road hazard guarantee national wide

WINTER TUNE-UP
4 CYL. $35.95
6 CYL. $42.85
8 CYL. $46.95
PLUS TAX
MOST CARS—ALL MAKES
INCLUDES:
- Plugs, condenser, fuel filter, points
- Check choke operation
- Set carb to specs
- Service air cleaner
- Service battery, adjust drive belts
- Set engine to specs on electonic scope

$4.00 OFF POWER FLUSH Reg. 39.95
Includes complete flush, additives and new antifreeze.
$4.00 DISCOUNT VALID ONLY WITH PRESENTATION OF THIS AD.
NOW 35.95

MAJOR CREDIT CARDS ACCEPTED
CHARGEX VISA master charge

Chryco

ANY ADDITIONAL PARTS OR SERVICE WILL BE QUOTED BEFORE WORK IS STARTED.
Call 386-2411 For an Appointment

autopar

ENSIGN SERVICE CENTRE
CHRYSLER PLYMOUTH LTD.
COOK and VIEW
Dealer Licence Number D495

Queen exhibits talent

Taking things lightly

By ROBERT HILBURN
Colonist - Los Angeles Times Service

Queen, the most regal of the progressive-tinged British rock bands, has shown a remarkable ability to absorb musical strains. But don't let the title of the group's new album throw you.

THE FOURSOME may move into Arabian rock for one song in this elaborate, 13-song package, but there's no hookup with Duke Ellington or even *Weather Report*.

Rather than use the term "jazz" in a musical sense, *Queen* uses it as a colloquial one: a synonym for jive or "hot air" — as in "don't lay any of that jazz on me."

THE WORD surfaces in *More of That Jazz*, a Roger Taylor song that starts out by conveying much of the world-weariness of rock stars and then strikes out at the self-indulgence of that attitude. By replaying snippets of other songs from the album, *Queen* reminds itself not to take things too seriously.

THIS SPUNK contributes to making *Jazz* the group's most important step since the *A Night at the Opera* album in 1975.

Mixing the energy of heavy metal music with the instrumental dazzle of progressive rock and the accessibility of Top 40, Queen showed in *Opera* that it had the ambition and range to become one of rock's most successful units.

BUT THE sometimes mechanical precision and cool professionalism of the band have left Queen open to charges that it stresses style over content.

While it has shown infinitely more personality than such studio-oriented British rivals as *Supertramp* and *Genesis*, *Queen* has failed to produce the kind of easily identifiable philosophical stance associated with such classic '60s bands as *the Rolling Stones* and *the Who*, and it has shown little humor.

IN JAZZ, *Queen* makes strides in both areas. The playfulness of *More of That Jazz* is accentuated by the beer hall zest of *Fat Bottomed Girls*, the frivolity of *Bicycle Race* and the wry, show-biz cynicism of *Let Me Entertain You*.

But it's on side two that *Queen* makes its boldest artistic strides. Utilizing material from all four members, the band still sacrifices some gut-level emotion for flashy textures, but its juxtapositon of contrasting moods strikes some probing edges.

MOVING from the hectic pace of Brian May's *Dead on Time* to the momentary relaxation of John Deacon's *In Only Seven Days*, for instance, *Queen* injects a hint of commentary that has been missing from much of its past work.

Similarly, the melancholy stance of *Dreamers Ball* works well against the pure celebration of *Fun It*. The uncertainty of *Leaving Home Ain't Easy* too, is balanced by the enthusiasm of Freddie Mercury's *Don't Stop Me Now*.

WHILE the surfaces remain as mainstream and as accessible as ever, there's a maturity to *Queen* that suggests even more advances are possible. Despite the popularity surge, the band obviously is not taking it easy. *Jazz* was no pop short-cut. There's a generous 45 minutes of music here.

THE BAND even seems to be agreeing on a theme here. Picking up on the threads of such earlier tunes as *Keep Yourself Alive* and *We Are the Champions*, *Queen* is increasingly offering a spirit-building positivism.

Having achieved its commercial goals, *Queen* now has a new artistic target. The highlights here suggest that it, too, is in reach.

Work kills, says union

GENEVA (Reuter) — More than one-fourth of industrial workers are estimated to suffer heart attacks, ulcers or other ailments because of stress at work, an international union leader said. Charles Levinson, Canadian secretary-general of the International Federation of Chemical, Energy and General Workers' Unions (ICEF), said scientists believe stress affects workers in epidemic proportions.

THE GOOD LIFE

Prince George is more than a nice place for a holiday. It is an exciting and attractive place to live.

Think about easy access to everything — schools, hospital, shopping, outdoor recreation, the peace and quiet . . . we have a beautiful city of 65,000 people.

PERSONNEL

Our Personnel Department at Prince George Pulp and Paper Limited requires an Employment Co-ordinator who will be responsible for providing our Pulp and Paper Division with adequately trained and qualified employment candidates.

The person to fill this job must have a minimum of five years experience working in a personnel department and a college or business school diploma relating to this field.

FOREST PRODUCTS INDUSTRY

Contact me if you want to live in the Central Interior and would like the challenge of this position in an exciting fully integrated forest products company.

David J. Yarmish
Prince George Pulp and Paper Limited
P.O. Box 6000
Prince George, B.C.
V2N 2K3

The Province of British Columbia

DEPUTY COMMISSIONER OF CORRECTIONS
VICTORIA

The successful applicant for this management position in the **Ministry of the Attorney-General** will be responsible for the policy planning and resource management units of the Corrections Branch, as well as the operational programs (staff training, provincial classification) at headquarters. Will be required to make ongoing assessments of the programs and policies, and act for the Chief Executive Officer as necessary.

Qualifications — Senior managerial experience with proven capabilities in developing policies, programs and resource management of a large, diverse organization; knowledge of correctional programs, and an awareness and appreciation of the inherent challenges in the corrections field, is desirable.

Salary—Commensurate with qualifications and experience.

Information ONLY from Director of Personnel Services, 947 Fort Street, Victoria V8V 3K3 (Phone 387-3741).

Quote Competition 78:3060-01
Closing Location — Victoria
Closing Date — IMMEDIATELY

Positions are open to both men and women. Canadian citizens are given preference. Obtain and return applications at address below, unless otherwise indicated.

Province of British Columbia
Public Service Commission
544 Michigan Street, Victoria, B.C. V8V 1S3

HOTEL-MOTEL RESTAURANT-BAR MANAGEMENT

Let us train you for an exciting and rewarding career in the fast-growing hospitality industry as

● General Manager ● Asst. Manager ● Front Office Manager ● Director of Sales ● Personnel Director ● Recreation Director ● Advertising and PR Director ● Purchasing Agent ● Food and Beverage Manager ● Reservations Manager ● Banquet Manager

Start training NOW without giving up your present occupation by enrolling in our HOME-STUDY *Master Program*. Clip and mail this ad for full information or phone (416) 481-2214 (24 hours)

Dept. HM 29
Canadian School of Travel
2221 Yong Street
Toronto, Ont. M4S 2B1

Name .....
Address .....
City .....
Prov. ..... P.C. .....
Phone .....

CONTROLLER
Victoria

Our client, a leading industrial firm in Victoria, is searching for a fully qualified accountant to assume all of the accounting responsibilities within the firm.

In addition to supervising the day-to-day accounting function, the candidate should be capable of developing effective financial controls and management reports and co-ordinating with all levels of operating management.

As part of the management team the candidate should be highly motivated, have strong organizational qualities and have effective inter-personal skills in order to supervise a loyal and hardworking accounting staff.

Remuneration is open, highly competitive, and will be fully commensurate with the background and qualifications of the successful candidate.

Please submit resumes with full details of education, experience and present remuneration to Mr. Peter M. Wylie, #1100—1177 West Hastings Street, Vancouver, B.C.

Thorne Riddell Associates Ltd. *management consultants*
member, Canadian Association of Management Consultants
12-2

Calgary Zoo

The Calgary Zoological Society
Education Co-Ordinator

Duties:
Develop and operate education programs in a major zoo to enable visitors and students to gain a better understanding of exhibited wildlife, plants and artifacts.

Establish and co-ordinate a docent program and assist in the production of zoo publications and graphics.

Qualifications:
Degree in education supplemented with courses in the field of natural sciences, plus 2-3 years work experience in a related field.

Must be able to communicate effectively both orally and in writing at all levels. Proven ability to supervise. Preference will be given to applicants with experience in the interpretive field.

Salary will be set in accordance with qualifications and experience.

Please submit full resume with salary expected.

Apply in confidence to Peter Karsten, Director, on or before December 11, 1978, Calgary Zoo, Botanical Garden and Natural History Park
St. George's Island
Calgary, Alberta
T2B 3H4

HOTEL MANAGER

Highly successful first class full facility hotel offers excellent salary and future to experienced hotel man able to take full charge. Location — Vancouver Island.
Write in complete confidence, stating salary requirements.

SONYK ENTERPRISES LTD.
#207 - 96 East Broadway
Vancouver, B.C. V5T 1V6

ADMINISTRATOR

Required for a large, modern multi-level Community Care Facility in Victoria. The successful candidate will have demonstrated an outstanding record of achievement in management.

Please send application with full resume, in confidence, to:
Beacon Hill Management Ltd.,
Room M22 - 635 Humboldt Street,
Victoria, B.C. V8W 1A7

FIELD SERVICE REPRESENTATIVE

Required to install and maintain our varied product lines of Computer and Data Entry Systems in the Victoria area.

Applicants require Technical School or equivalent training in electronics. Previous Data Processing experience an asset, but not essential.

Please send complete resume in confidence to:

MOHAWK DATA SCIENCES CANADA LTD.
1682 West 7th Ave.,
Vancouver, B.C. V6J 1S5

TD

THE TORONTO DOMINION BANK
The Bank Where People Make The Difference

CONSUMER LOANS OFFICER

Exciting and challenging career opportunities are available in Duncan and other B.C. locations for persons with a minimum of two years experience in Consumer Loans.

The successful candidate will be an individual with proven ability in Consumer Lending and transferable throughout B.C.

Initial assignments will be in the Consumer Loans area, however, those individuals demonstrating potential and mobility will be offered an intensive retraining programme leading to branch management careers.

TD offers competitive starting salaries in addition to a compehensive and attractive benefits package.

Please send full details of your background and qualifications to:

Mrs. S. E. Babcock,
Personnel Development Counsellor,
The Toronto-Dominion Bank,
Personnel Department,
P.O. Box 10001,
Vancouver, B.C. V7Y 1A2.

TRAINING CO-ORDINATOR

WELDWOOD OF CANADA LIMITED, in continuing its commitment to the development of its Human Resources, is searching for a suitable candidate to undertake a challenging role in the field of Manpower Planning and Development.

Reporting to the Manager, Industrial Relations, the successful candidate will provide staff assistance in the training area for all divisions and departments of the Company operations. This will include responsibility for design and implementation of all aspects of the training program, drawing upon both inside and outside resources as required. The scope is intended to cover functions ranging from introductory production through technical, maintenance, sales and higher level managerial positions.

This opportunity will appeal to an experienced trainer with broad exposure to programs for both salaried and hourly personnel. This should include the areas of supervisory training, effective sales techniques and managerial training as well as the planning and co-ordinating of Canada Manpower training, safety, and apprenticeship programs.

The prospective incumbent will be offered a comprehensive and competitive package of salary, expenses and full benefits.

Qualified applicants, desirous of making a significant impact upon our investment in the future, are invited to submit resumes in complete confidence, stating education, experience and present remuneration, to:

Robert A. McMillin,
Personnel Manager,
Weldwood of Canada Limited,
P.O. Box 2179,
Vancouver, B.C.
V6B 3V8

Weldwood

CARERS

PVI **Pacific Vocational Institute**

Invites Applications For:

EXECUTIVE DIRECTOR INSTRUCTIONAL SERVICES

Reporting to the Principal and Chief Executive Officer, the Executive Director Instructional Services has responsibility for the overall planning, development and cost effective management of Institute instructional services, including career advisory and student services, library and learning resources, audio visual and print services instructional facilities, program services and other direct instructional services for students in career, technical, vocational and designated trades training programs.

POSITION REQUIREMENTS:
A combination of education and demonstrated leadership abilities is required, in addition to financial managerial experience. The ability to plan, analyze, manage and achieve objectives for the delivery of instruction and training services within budget, is essential. Applicants having a university degree in a related discipline and those having an acceptable background of experience and qualifications will receive consideration.

SALARY: Competitive with full range of benefits.

BUDGET AND COST CONTROL ASSISTANT

Serving under the direction of the Bursar, the Budget and Cost Control Assistant is accountable for the development and maintenance of operating and capital budgets, internal audits and financial systems.

POSITION REQUIREMENTS:
Fourth year C.G.A. or R.I.A is required. An excellent knowledge of budget and audit procedures in a Post-Secondary education setting is a definite asset. A background in financial systems and management with exposure to Data Processing is essential.

SALARY: Competitive salary to be arranged. Full range of benefits.

SUPERVISOR ACCOUNTING SERVICES

Serving under the direction of the Bursar, the Supervisor is responsible for day-to-day accounting functions of the Institute. The position involves supervision of a small staff.

POSITION REQUIREMENTS:
Fourth year C.G.A. or R.I.A. is required. Knowledge of and exposure to "Fund Accounting" and "Data Processing" would be an asset. This position requires a self-starter with a congenial attitude and the ability to work well with people.

SALARY RANGE: $20,000 rising to $22,000 per annum, with full range of benefits.

BOARD SECRETARY

The Board Secretary, reporting to the Chairman of the Board and to the Principal and Chief Executive Officer, maintains records of Board Committees, prepares working papers on specific issues, makes meeting arrangements, prepares agendas, prepares minutes of Board and Committee meetings and supervises distribution of minutes, documents and correspondence as required.

POSITION REQUIREMENTS:
Superior secretarial abilities with experience in administrative support services, organization, meeting procedures and recording is required. Confidentiality is essential.

SALARY: Senior and competitive salary with a full range of benefits.

SENIOR SECRETARY

Duties include shorthand, typing, reception and administrative support; co-ordination of office routines procedures; records and minutes of meetings. The work involves routine and confidential matters.

POSITION REQUIREMENTS:
Excellent secretarial skills with a good knowledge of office procedures and systems. Ability to schedule work and meet priority deadlines essential.

SALARY: Within established scales.

LOCATION: Board & Administration Services Office, Burnaby.
CLOSING DATE all positions: December 15, 1978.
Application forms may be obtained from, or resumes forwarded to:
Director, Personnel Services
Pacific Vocational Institute
3650 Willingdon Avenue
Burnaby, B.C., V5G 3H1

A Multi-Campus Post-Secondary Provincial Institute incorporated under the Colleges and Provincial Institutes Act.

CAMOSUN COLLEGE

1950 LANSDOWNE RD.
TEL. 592-1281

VICTORIA, B.C.
V8P 5J2

CREDIT COURSES — WINTER SEMESTER '79

If you are planning on attending Camosun in January, listed below are the credit courses that will be offered. As well as full-time studies, it is possible to take these courses on a part-time basis in either the daytime or the evening. ** Because registration for these courses is now in progress and some of these courses may already be filled, you should enquire now about registering — at the Counselling/Admissions Centre on the Lansdowne Campus, phone 592-1281 local 241.

**** daytime — course begins prior to 4:30 p.m.**
evening — course begins at or after 4:30 p.m.
transfer — refers to whether or not the course receives transfer credit at one or more of the B.C. universities.

Course Name			Daytime	Evening	Transfer Credit
ACCT	152	Fundamentals of Accounting	X	X	X
ACCT	153	Fundamentals of Accounting	X	X	X
ACCT	251	Intermediate Accounting	X	X	
ACCT.	253	Cost Accounting	X	X	
ANTH	102	Cultural Anthropology	X	X	X
ANTH	110	Women in Perspective	X		X
ANTH	201	Social/Cultural Anthropology	X		X
ANTH	212	Post-Contact Indian Cultures		X	X
BIOL	110	Principles of Modern Biology	X		X
BIOL	111	Principles of Modern Biology	X	X	X
BIOL	150	Biology for Technologies	X		X
BIOL	212	Metaphyta	X		X
BIOL	216	Chordate Zoology	X		X
BIOL	220	Cell Structure & Function	X		X
BSEN	040	Basic Skills English	X		
BSMA	040	Basic Skills Arithmetic	X	X	
BSMA	050	Basic Skills Algebra	X	X	
BUS	152	Business Policy-Local Govt.		X	
BUS	164	Intro. to Math of Finances	X	X	X
BUS	165	Elementary Statistics	X	X	X
BUS	176	Commercial Law	X		
BUS	177	Commercial Law	X	X	
BUS	190	Intro. to Data Processing	X	X	
BUS	255	Auditing	X		
BUS	256	Income Tax	X		
BUS	261	Trust Administration	X		
BUS	263	Investment Theory/Technique	X		
BUS	265	Quantitative Methods	X		X
BUS	268	Business Finance		X	
BUS	269	Money/Banking/Institutions	X		
BUS	270	Personnel Administration		X	
BUS	272	Creative Selling	X		
BUS	274	Consumer Behavior	X		
BUS	275	Organizational Behavior	X	X	X
BUS	277	Personel Administration	X		
BUS	278	Credit Management	X		
BUS	290	Management Info. Systems		X	
CHEM	060	Introduction to Chemistry	X	X	
CHEM	080	Foundations for Chemistry	X	X	
CHEM	111	General College Chemistry	X		X
CHEM	120	College Chemistry I	X		X
CHEM	121	College Chemistry II	X	X	X
CHEM	231	Organic Chemistry II	X		X
COMP	131	Applied Computer Programming	X		X
COMP	162	Computer Programming (BASIC)	X		
CRIM	154	Intro. to Criminal Justice	X		X
CRIM	266	Intro. to Criminology	X		X
C.ST	080	Topics in Canadian Studies	X	X	
C.ST	100	Quebec Nationalism		X	
C.ST	112	Minority Relations in Canada	X		X
ECEC	166	Science/Soc.St.-daycare		X	
ECEC	168	Arts/Crafts-daycare		X	
ECON	101	Canadian Economic Issues	X		X
ECON	161	Macroeconomics	X	X	
ECON	202	Principles-Macroeconomics	X		X
ECON	250	Labor Economics		X	
ENGL	080	College Preparatory English	X	X	
ENGL	100	Modern N.American Literature	X	X	X
ENGL	102	British/European Literature	X	X	X
ENGL	110	20th Century Canadian Lit.	X		X
ENGL	150	English Composition	X	X	X
ENGL	203	British Literature	X		X
ENGL	228	Shakespeare	X		X
ENGL	250	Advanced Composition	X		X
FREN	103	Basic Conversational French	X	X	X
FREN	111	Intermediate Conver. French	X	X	X
FREN	121	French Language/Literature	X		X
GEOG	100	Principles of Geography	X		X
GEOG	202	Physical Geography II	X		X
GEOG	222	Economic Geography	X		X
GEOG	232	Cultural Geography	X	X	X
HIST	202	Russia—Last 100 Years	X		X
HIST	212	Canada—Making of a Nation	X	X	X
HIST	222	Europe & World 1920-Present	X	X	X
HSER	250	Resources for Social Services		X	
HUM	080	Topics in the Humanities	X	X	
MARK	150	Introduction to Marketing	X		
MARK	251	Marketing Research	X		
MARK	254	Marketing-Hospitality Indust.	X		
MARK	257	Retail Merchandising	X		
MATH	060	Algebra II	X	X	
MATH	070	Survey of Mathematics	X		
MATH	080	Trigonometry	X	X	
MATH	100	Calculus I	X		X
MATH	101	Calculus II	X		X
MATH	103	Introductory Analysis	X		X
MATH	113	Fundamentals of Math II	X	X	X
MATH	201	Calculus IV	X		X
MATH	210	Linear Algebra II	X		X
MATH	241	Calculus II-Physical Science	X		X
NIS	102	Native People in Canada	X		X
PED	150	Learn to Swim		X	
PED	151	Swimming Upgrading		X	
PED	152	Swimming—Bronze R.L.S.S.		X	
PED	153	Aquatics—Scuba		X	
PED	154	Aquatics—Canoe I		X	
PED	155	Aquatics—Canoe II		X	
PED	156	Aquatics—Kayak I		X	
PED	160	Beginners Tennis		X	
PED	163	Beginners Badminton		X	
PED	176	Physical Fitness	X		
PED	186	Beginners Archery		X	
PHIL	102	Intro. to Philosophy II	X	X	X
PHIL	112	Contemporary Moral Problems	X		
PHYS	070	Elementary Physics	X		
PHYS	071	General Physics	X	X	
PHYS	100	College Physics I	X		X
PHYS	101	College Physics II	X		X
PHYS	103	College Physics II	X		X
P.SC	101	Canadian Politics II	X		X
P.SC	212	Law and Politics		X	X
PSYC	110	Experimental Psychology	X	X	X
PSYC	120	Clinical Psychology	X	X	X
PSYC	130	Social Issues	X	X	X
PSYC	140	Psychology Through the Ages	X		X
PSYC	150	Child Development	X		X
PSYC	154	Interpersonal Relations	X	X	
PSYC	203	Intro. to Social Psychology	X		X
PSYC	252	Criminal & Deviant Behavior	X	X	X
PSYC	254	Non-Verbal Communication		X	
REC	160	Basics-Recreation Instructors		X	
REC	176	Fitness Methods	X		
SOC	100	Social Structure/Organization	X		X
SOC	101	Social Processes/Institutions	X	X	X
SOC	210	Social Stratification	X		X

SPECIAL OFFERINGS

ARTS COURSES

CANADIAN STUDIES 100 (6:30 p.m.-8:30 p.m. Tues. and either 6:30 p.m.-7:30 p.m. or 7:30 p.m.-8:30 p.m. Thurs.)

Quebec Nationalism: Then and Now

The material of the course will present a survey of Quebec society with particular emphasis on those perspectives that are pertinent to recent actions and attitudes within Quebec. This course will draw upon geography, history, economics, political science, sociology, and literature in order that the students will arrive at a comprehensive view of contemporary Quebec nationalism.

HUMAN SERVICES 250 (7:00 p.m.-10:00 p.m. Tuesdays)

Resources for Social Services— Why, What, and How?

The purpose of this course is to examine the ways in which a range of social services are delivered to people by both governmental agencies and private organizations. There will be an opportunity to discuss social policy issues of particular interest to participants such as childrens' rights, family violence and child abuse, rehabilitation of disadvantaged people, aspects of GAIN legislation, etc. Although the course is designed for graduates of certificate programs in Human Services and others working in social service agencies, it is open to anyone. (20 points toward R.S.W. credit will be awarded by the Registration Board for Social Workers in B.C.).

BASIC EMPLOYMENT SKILL TRAINING

This program is designed to provide students with some knowledge and basic background in a variety of trade areas such as:

AUTOBODY PAINTING	METALWORK
AUTOBODY REPAIR	PAINTING & FINISHING
AUTO SERVICE & REPAIR	PLUMBING & PIPEFITTING
CARPENTRY	SMALL ENGINE SERVICING
DRAFTING	WELDING & CUTTING
ELECTRICITY	WOODWORK

After spending one week in each area learning the basics of that trade, the student should know enough about each trade to decide whether or not to go on for further training in a specific area. The program is 8-12 weeks long and students can begin at the beginning of any week providing there is space available. Fees are $25 per month.

If you are interested, drop in to the shop on the Carey Road Campus and have a talk with one of the instructors. To make application, visit the Counselling/Admissions Centre on the Lansdowne Campus, 1950 Lansdowne Road, Victoria.

BUSINESS COURSES

BUSINESS 152 (4:30 p.m.-6:30 p.m. Tues. & Thurs.)
Business Policy—Local Government

This is an excellent course for employees of the provincial and municipal governments, school boards, and hospitals. It has been timetabled so that Public Service employees can participate.

BUSINESS 270 (7:00 p.m.-10:00 p.m. Thursdays)
Personnel Administration

This course is an examination of the problems and procedures involved in maintaining an efficient work force.

BUSINESS 275 (7:00 p.m.-10:00 p.m. Wednesdays)
Organizational Behavior

This is an examination of the behavior of people in organizations and small groups with attention given to such areas as communication, leadership, motivation, group processes, power and authority.

BUSINESS 278 (8:30 a.m.-9:30 a.m. Mon., Wed., & Friday)
Credit Management

This course is a study of the fundamental functions of consumer credit and has been timetabled so that working people can participate.

ECONOMICS 250 (4:30 p.m.-6:00 p.m. Mon. & Thurs.)
Labor Economics

A special course designed for both management and union dealing with labor force, employment rates, wages, etc. Timetabled so that workers, particularly Public Service people, can attend.

EMPLOYMENT ORIENTATION FOR WOMEN

This is a 10-week program for mature women who are seeking entry or re-entry to the labor force. The intent is to assist women in developing:
—realistic employment objectives;
—awareness of abilities, potential, and limitations;
—personal and interpersonal skills;
—job search and maintenance skills.
The program is offered at the Carey Road Campus and costs $62.50. Classes commence January 2/79.
To apply, visit the Counselling/Admissions Centre on the Lansdowne Campus, 1950 Lansdowne Road.

SMALL ENGINE REPAIR

This 5 month pre-employment program covers the mechanical knowledge and techniques employed in the repair and maintenance of small internal combustion engines used to power garden equipment, small boats, chain saws, and outboard motors.
The next program of Small Engine Repair begins January 2, 1979 and total costs will be $125. For more information, visit the Counselling/Admissions Centre on the Lansdowne Campus, 1950 Lansdowne Rd.

Remember to watch for the Directory of continuing education courses which will be distributed in late December through the Times and Colonist

Carloads for Canada

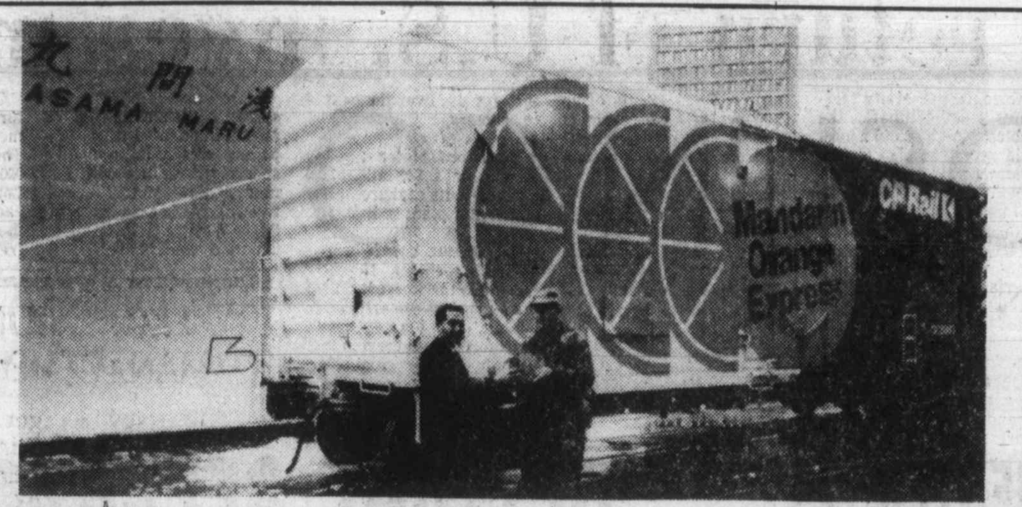

One of largest single-produce shipments ever handled by CP Rail, a 58-car train loaded with mandarin oranges headed east through Canada after about 8 million of the Christmas goodies were landed recently at Vancouver from the Japanese freighter *Asama Maru*. Freighter's captain gave box to trainman.

Kitimat oil plan still alive

KITIMAT (CP) — A spokesman for the Kitimat Pipeline Co. said Thursday that the proposal to build an oil port on the north coast of British Columbia and a pipeline linking the port to Alberta will soon be in the spotlight again.

George Wilkinson said in an interview he plans to tour northwestern B.C. and the Bulkley Valley to speak about the pipeline and talk with parties for and against the oil port proposal.

He will be in Prince Rupert Dec. 12. In early January, he is scheduled to be in Kitimat, Terrace and the Bulkley Valley.

The oil port proposal has been in limbo since the federal government said earlier this year that the port is not needed at this time.

Wilkinson said there will soon be a need to import offshore oil and it would be best to have the facility constructed and in use before a shortage becomes apparent.

He says the Chinese appear willing to exchange their oil for farm machinery and other equipment and the likely place for oil from China to be landed in Canada is Kitimat because of its geographical location.

Austria opens long tunnel

ST. ANTON, Austria (AP) — President Rudolf Kirchschlaeger officially opened the 13.9-kilometre Arlberg tunnel Friday—the longest road tunnel in the world. Traffic planners said the $343-million passage between Austria's westernmost Vorarlberg province and the rest of the country is a key link between Paris and Vienna. It was built in 53 months.

Placer buys B.C. silver interest

VANCOUVER (CP) — Placer Development Ltd. reported this week it has purchased a 30-per-cent net profit interest in the Sam Goosly silver property near Houston, B.C., from Kennecott Copper Corp.

Purchase price was $5.1 million, Placer said.

Placer has an agreement with Equity Mining Corp. to obtain a 70-per-cent interest in a new company which will be formed to operate the Sam Goosly property.

In exchange, Placer will surrender the net profit interest and will pay Equity $2.3 million.

Placer's feasibility on the property is scheduled to be completed early in 1979, at which time a decision wil be made about when to place the property into production.

Week's Vancouver trading

VANCOUVER WEEKLY STOCK QUOTES
Distributed by The Canadian Press
Week ending Friday, Dec. 1, 1978

Quotations in cents unless marked $. Odd lot sales marked z. Net change is from last week's close of same lot type.

Stock	Sales	High	Low	Close	Net Ch'ge	1978 High	1978 Low
Resource and Development							
Aaron	8300	320	260	310		350	135
Abella Res	117850	152	136	150	+9	216	57
Adanac	9875	42	35	42	+7	100	30
Afton	150	$12	12	12¼		13	5¾
Agasiz Res	46255	84	73	80		183	71
Aleta	500	30	30	30		40	14
Alice Lk	35100	8	7½	8		15	6
Amber	570300	85	65	78	+10	87	34
Andex Mns	68000	17	14	14½	−2½	22	7
Anglo Bo	59300	220	190	205	−15	240	130
Arcdia	1000	12	12	12	−1½	16	8
Avino	49200	35	31	32	−2	41	20
Azure	20280	40	36½	40	+2	132	35
Barrier Rf	5900	45	43	43	+1	71	34
Bath N	13300	50	42	45	−2	77	35
Belmoral	25700	235	198	204	−31	249	85
Benpel	6500	40	37	40		64	24
Benson	24500	22	20	22		38	16
Betina	53100	64	56	56	−9	85	47
Beth Cop A	700	$15½	15½	15½		16⅜	15½
B Giant	5000	58	55	58	+8	58	10
Bow Rvr	52500	17	14	17	+1	28	14
Bmeda	1000	133	133	133		179	106
Brent Expl	5050	460	420	445	−15	5	125
Bucaner	19600	44½	40	40	−5	87	30
Cdr Res	5833	14½	14	14	−½	20	9½
BX Dev	10203	485	440	445	−50	6¼	325
Caledonia	14700	125	115	115	−15	185	68
Camero Rs	5000	23	22	22		43	15½
C Brrnca	3600	255	240	255		325	120
Cdn Nat res	6000	360	335	335		445	290
Cantla	39000	35	28	32	+4	42	18
Carolin	39760	300	260	295	+35	320	185
Caspian	1600	300	300	300	−10	410	250
Casino	16100	30	27	27	−3	35	10
Castle	800	180	170	170		200	110
Celico Res	16200	175	159	160		335	140
Chnl Gld Rs	100	7	7	7		15	7
Charltn	15000	41	38	40	−2	75	35
Cheyenne	17448	420	395	395	−25	5⅛	290
Cima Res	2725	30	30	30		58	30
Ciflec Minl	7250	12	12	12	+2	33	10
Claymore	19500	37	34	35	−1	63	32
Colby Mns	27100	120	110	116	+3	158	80
Col A W	100	170	170	170		300	170
Col pra	7783	25	25	25		39	20
Clonial	2500	150	150	150		205	87
Comaplex	30625	340	290	320	+20	435	90
Comet Ind	6000	25	25	25		50	20
Conam Re	10500	23	21	21	−2	68	21
Con Five Str	41950	450	395	425		475	115
Cons Kalco	160900	32	25	30	+5	80	16
Cons Butt	750	8	8	8		25	5
Con Slv Rdg	5100	60	54	60		86	30
Cons Tran	121417	23	20	22	−1	31	11½
Con Silver	19200	72	66	68	−5	90	30
Cop Gnt	1000	14	14	14	+3½	14	5
Copr Lak	19000	11½	8	10	−1½	17	8
Coralta	13550	65	62	65	+3	82	50
Coseka Res	200	$5⅝	5⅝	5⅝		8	5
Cosmos	4334	40	35	40		40	35
Coynex Dev	15200	66	60	63		100	46
Crgmnt	23200	$6	5	5¾		6¼	3¼
Cream	1000	13	13	13	+1½	22	10
Cube Res	7500	32	30	30	−1	80	27
Cyp Anv Mn	200	$10⅝	10⅝	10⅝		10⅞	6½
Dankoe	13852	210	190	205	+10	280	175
Damascus	6583	37	36½	36½	+½	55	34
Darkhawk	8500	39	37½	39	+1	48	18
David Mnrl	123300	135	122	130	+5	215	67
Davnport	38429	30	27	30	+2	46	20
Delta Pet	111078	505	415	470	+40	550	71
Dora Ex	19400	22	20	20	−1	37	18
Dual Res	53050	120	100	110	+5	148	45
Dungan Ex	1000	40	40	40		50	40
Dus Mac	2000	27	27	27	+3½	37	20
Eagle R	44000	17	15	15½	−½	25	12
Early Bird	1500	14	14	14	−1	21	7½
Eltron Sec	715	25	25	25		48	21
Enex	60900	52	41	52	+7	89	35
Focus Res	3200	625	600	600	−15	800	550
F St Jhn	2200	125	120	120	−15	137	80
Forum Res	38416	55	50	54	+3	73	35
Freehld	6000	47	47	47	−3	80	29
Futurty	5600	24½	24	24½	−½	76	23
Galaxy Cty	900	17½	17½	17½	−2½	27	15½
Galveston	38700	130	116	116	−4	155	53
Gen Engy	5280	39	35	35	−4	56	35
Gentry	6000	25	20	20	−5	59	20
Geodome	12999	110	100	100	−10	195	100
Giant Ex	2500	11	9	9	−2	18	5
Gt Reef	10000	125	125	125		160	60
Gbrltar	700	$5⅜	5⅜	5⅜	+⅛	6⅞	3½
Glam gold	2000	24½	24½	24½	+2	35	22
Gibi Enrgy	3500	23	23	23	+3	49	20
Goldblt Mn	4000	61	58	58	−2	102	55
G Gate	21000	40	33	36	−1	81	33
Gldn Gnit	18000	12	11	11		30	11
Golden Std	85533	15	12½	13½		18½	10
Gold River	3000	16	16	16		24½	11
G Hercules	3500	90	88	88		150	34
G N Pete	5000	31	31	31		43	25
Greenld Ex	7000	11½	11	11½		25	5
Gsa Res	14185	44	35	35		90	35
Grove Exp	18000	67	59	60	−5	123	50
Hallmark	20000	20	18	19	−1	52	18
Hecate gold	55060	47	38½	40	−5	178	38½
Hihhawk	6500	19	17	18		32	15
Hiland Crw	18663	100	85	100	+10	105	50
Hmont	4974	125	110	125	+10	140	80
Highwood	12000	155	150	150	−5	185	74
Holofi	1950	24	15	24	+9	67	15
Host Vent	10600	85	80	84	−5	148	63
Imp Met	47250	42½	31	42½	+9½	42½	22½
Initial	600	17½	17½	17½		30	15½
Intercep	12350	205	178	200		215	100
Intergold	5833	65	53	65	+5	76	40
Int Balfour	21170	$11¼	10	11¼		12⅝	3
Itl Bremac	43400	37	31½	35	−2	68	25
Intl Pyrmd	7100	15	15	15		38	15
Intl Shasta	40600	115	110	113	−2	138	65
Iona Silver	20300	60	50	50	−2	95	48½
Kamad	30900	62	51	51	−9	62	21
Kandahar	16600	40	33	40	+5	73	33
Karin Lake	50700	40	34½	35	−1½	60	34
Keith Cop	68000	37	30	37	+4	75	30
Kent Ergy	74600	58	50	53	−2	58	22
Knoby Lak	16500	28	20	28	−2	50	19½
La Teko res	55000	54	45	48	+1	128	37
Laco Res	25800	39½	35	39½	+½	50	30
Lion Mines	7300	59	50	53	−7	85	39
Logtung	17600	165	125	165	+40	250	85
Lorcan	21600	45	40	42	+5	45	35
Lornex	8060	$15¾	15½	15¾	+¼	17½	9
LP Indust	60500	26	22½	25		44	14
M cp Res	3500	80	70	70	−15	151	33
Major Res	2000	57	57	57	−4	335	40
Makaoo	34000	40	34	39	+8	42	12
Manchstr	4250	65	56	56	−14	95	47
Marge Entr	5100	16	13	13		23	13
Mark V	10355	110	100	105	−5	193	85
Mvrck	26400	65	60	60	−3	145	16
Mconl Peel	9800	40	35	40		85	35
Meston Lke	5000	85	70	80	+5	115	35
Mid Mtn	1000	30	30	30	+1	42	23
Mid North	47500	77	60	75	+13	85	55
Mi-Lo H B	15462	120	108	109	−1	130	80
Miromit	12000	18	15	15	−4	81	15
Mont Grnd	44100	230	200	225	+20	240	90
Mosq Crk	10200	80	75	75	−3	123	52
Mt Sickr	2000	10	10	10		25	10
Mt Wash	500	7	7	7		10	7
Mtn Stats	40000	330	290	325	+30	400	190
Mtneer M	50050	48	44	46	+1	49	43
Mundee	3000	85	80	80	−10	110	60
Musto Ex	40950	110	80	110	+20	220	80
NWGro Pr	1011	225	215	215	−10	470	210
N Cinch	54600	175	135	165	+10	380	24
Nwcst Slvr	10000	13	11	13		20	11
N Frontier	27162	320	305	315	−5	5½	230
New Minex	103700	89	71	84	−1	95	38
New Nadna	1575	39	35	39		44	35
N Privtr	14000	14	12	12	−2½	25	7
N Terr	5000	13	12	12		18	10
Ni Cal Dev	9475	$5½	4¾	5¼	−¼	21¼	4¾
Norco	38100	94	88	90	−5	130	40
Norex Res	18200	41	40	40	−1	64	40
Northair	24470	270	250	255	−10	385	230
N Hart res	12500	14	12½	13		29	12½
N Bullion	4834	12	11	12	+1	16	8½
NW Vent	3005	85	72	85	+15	120	66
Norwich	29000	75	70	74	+6	85	45
NRD Mng	24000	53	46	50		69	15
Nu Energy	10600	410	400	400		5¼	170
Nuspar	10000	24	23	23		40	18
O'Lori	1000	33	30	30	−5	39	30
Oxbow	4600	60	59	59		240	59
Pa Cassiar	10600	150	120	125	−18	185	18
P Cypress	16120	90	75	90	+10	105	50
Pacific Res	9200	10	9	10		34	6
Pa Acheron	87333	23	19	21		135	18
Pthfndr	9800	30	30	30	−2	43	20
Pegasus	47400	145	130	145	+5	172	68
Perry Rvr	2000	135	130	135	+25	250	90
Peso Slvr	2120	12	12	12	−3	25	10
Piper Pete	14100	390	375	375	−5	5½	150
Plains P	3850	43	38	41	+3	70	26
Pondry	200	10	10	10		30	10
Princess	17500	14	10	12	+½	16	7
Prism Res	42500	172	155	171	+11	370	48
QC Expl	10300	22½	20	20½	−2	61	20
Quasar Pt	1500	$10½	10¼	10¼		15¼	10¼
Qtsino	18500	40	37	38		67	20
Rainier	3005	125	110	125	+20	195	61
Ramco Ind	50000	32	27	30	−1	69	25
Ramm vntr	34500	95	80	86	+8	148	24
Reako Exp	3500	10	10	10	−1	15	8
Redfor Mn	166000	69	62	65	−5	181	32
Reeves	600	10	10	10		20	5
Rhodes Res	377118	82	64	82	+15	93	22
Rimrck	7900	90	81	85	−5	125	80
Rio Plata	8500	22	21	22		50	20
Riviera Ind	4000	6	6	6		12	5
Robert Mns	64000	50	40	50	+5	84	33
Rock Ore	500	20	20	20	−2	25	20
Rosmac	10323	16	16	16		27	11
Sabina	5000	70	70	70		119	45
Sna Res Ltd	16500	16	16	16	−1	85	14
S Jacinto	113000	35	28	32½	−2½	55	26
Saxton Ind	3250	20	15	20	+3	22	15
Seaforth	150600	64	52	58	+7	70	16
Seadrift	84730	70	48	60	+11	70	45
Seneca	46505	85	65	75	+8	161	45
Shalmar	5000	12	12	12	+2	20	7
Sheba	6500	16	15	15	+1	40	14
Shld Dev	1100	42	40	40	−5	80	32½
Silmil Ltd	7483	24	21	21	−4	35	16
Silvana	7050	270	240	270	+15	275	140
Silverado	566	15	12	12		29	12
S Chief	12950	100	90	99		144	27
S Christi	31000	33	29	30	−3	40	20
S Spring	29000	11	10	11	−1	30	10
S Stndrd	17713	49	48	48		66	44
Slocan	32500	24	21	21	−4	67	21
Sonic Ray	12120	12½	10	10		30	10
Stall Lak	14000	55	50	55	+2	66	25
Stampd	1000	480	480	480	−15	9	250
Stand Skat	1176	175	165	183	+18	215	156
Sunlite	2000	800	725	725	−100	1700	390
Suzie Mng	159900	119	91	97	−12	119	50
Sydney Dev	7750	66	63	65		100	36
Syn Trac	1000	80	80	80		138	45
Tx Resce	23500	18	16½	18	+2	34	12
Tacoma res	44300	65	58	65	+10	106	55
Terra Mng	2113	400	390	400	+10	5½	355
Thor Expl	14500	205	185	205		285	155
Tnta Hill Ms	9100	9	9	9		13	7
Tinta Slv	12500	55	51	55	+2	85	26
Tournign	9143	68	61	68	−1	126	55
Transcolt	5862	72	66	70	−5	96	58
Tcon Res	10600	21½	21	21½		25	20
Tricor res	6500	17	15½	16		30	15
Tri Star	2100	375	375	375		400	325
Tyee	58000	30	25	27	−2	72	25
UCambrg	7000	16	16	16	+2	38	14
Unitd Frtn	1400	15	13	15		25	10
U Hearne	9750	265	240	240	−20	370	115
U Ravore	20500	37	33	35	−3	52	30
U Westfd	11800	240	220	240		390	85
Val Co	1002	$9⅛	9	9		10	7
Vntor Res	67100	150	118	140	+25	175	85
Vestor Ex	95087	63	54	62	+7	87	30
Wlcome	16300	99	88	88	−11	170	86
W Mines	14200	440	425	440	+15	5½	315
W Ring H	6900	240	225	225	−10	250	140
Wstn Warn	8000	65	60	63		120	40
Westfort	46100	1487	1262	1437	+112	1487	490
Westmnt	100050	200	166	195	+17	200	166
Wharf	7000	38	38	38	+8	58	22
Windmill	4250	65	62	62	−3	65	50
Yukon Gold	100	36	36	36		55	32
Zenore	39600	34	28	32	+2	40	28
Warrants and Rights							
ADN RT	146225	1½	½	1		1½	¼
Enex Rt	95312	4	2½	4	+2	5	1
Amber Wt	79400	20	12	19	+8	39	7
Barrier wt	2000	2	2	2		13	2
Caldonia wt	36000	12	8	8	−4	34	5
Golden Gt w	21200	4½	3½	4½	+½	10	3½
Grove Wt	2000	15	15	15	+4	50	10
Int Balfor w	9000	250	230	230	−5	280	27
Mc Peel w	6000	1	½	½		17½	½
MCPRwt	9000	20	15	18	−2	82	5
Mid Nth W	37000	17	10	15	+5	17	8
Silvana Wts	4600	70	54	60	+5	93	30
Suzie exp wt	29700	19½	8	9	−6	21	3½
Westmt w	76200	27	16	25½	+6½	27	16
Total sales, resdv: 7,296,273							
91 Advances, 100 Declines, 85 Unchanged							
INDUSTRIALS							
Abitibi	36100	$18	18	18		18	11¾
Ardiem Ind	12000	16½	16	16½	+1½	25	10
Ath Col	5200	230	220	230	+15	325	50
Austin	200	19	19	19		34	19
AM Par	900	430	425	425	+20	430	180
Balco	3750	$9⅝	8⅞	9½	+½	10½	4¾
BCT 6 pf	80	$75	75	75		78	69
BC Tel	100	$17½	17½	17½		18	14⅝
BC Turf	100	700	700	700		700	420
Cadill Fair	1500	$9¼	9¼	9¼		11⅛	9¼
C Jvln	13061	125	118	121	−1	210	105
Canfor	1500	$6½	6⅜	6½		6⅝	5¾
Computx Ct	7500	20	20	20	+4	35	12
Daon Dev	6000	$12⅞	12¾	12¾	+⅜	14½	7
Doman	1100	725	712	712	−25	925	470
Gestalt Ltd	1000	11	11	11		19	10
Goldale A	7000	395	385	385	−5	495	350
Gt E Pr B	100	$5	5	5		5½	4¾
Gregry Ind	2600	425	400	425	−5	450	85
Grouse	7350	90	80	80	−5	105	45
Hal Roach	1100	195	191	195	+4	320	100
Hys Cda	500	305	305	305	+5	305	225
Inland B	100	$27½	27½	27½		27½	27½
I Hydro	1000	40	40	40	+5	83	30
Int Ionarc	3650	32	28	28	−5	55	28
Int Land	500	$16¾	16¾	16¾		16¾	7½
Interpubls	2800	460	430	430	−20	5¼	201
Keg Rest	500	165	165	165		205	100
M B	300	$22⅛	22	22	+⅛	25⅛	15¾
NW Sprts	570	360	345	360		410	335
Ok Helic	500	$9½	9½	9½		9½	7⅛
Potter A	386	210	190	195		260	175
Potter B	2643	200	195	195	+10	245	160
Profiex	3500	10	10	10		20	10
Renn Ind	2250	67	59	59		88	59
RSL	100	400	400	400		430	305
Sarfoga	700	435	435	435	−15	490	380
Trns Amer	420	14	14	14		37	5
W Redek	100	410	410	410		425	245
Web Knap	1100	75	75	75		80	45
Weldwd	300	$18½	18½	18½		22	10¼
Total sales, industrials: 130,160							
11 Advances, 8 Declines, 22 Unchanged							
VANCOUVER CURB EXCHANGE							
Acacia M	1000	24	24	24	+2	57	20
Action	9000	41½	40	41½	−3½	58	10
Adola	11000	28	27	28		70	25
All Star res	218650	135	80	110	+38	135	18
Allwest Ind	10529	79	60	65	−14	104	50
Alto Exp	3500	31½	31	31½	+½	33	25
Amca	50000	63	55	63	+8	135	30
Amigo Sslv	44000	36	30	35	+5	52	18
Amore Min	500	23	23	23		56	23
Aries Res	87200	108	86	107	+4	108	30
Arizako Ms	3000	20	18	20	−2	34	17
Ariz Silver	12333	44	42	42	+2	48	36½
Ascot pt	21500	62	53	62	+4	85	31
Ash Res	5000	17	13	17	+1	63	13
Astra	47500	38	32	33	+1	97	27
Aurus	137000	45	40	45	+½	56	20
Avalanch	12400	61	55	55	−9	88	55
Avance Intl	18000	45	40	40	−7	100	40
Bangwest	24500	80	74	75	−6	102	25
Beach Gold	13500	12	10	10	−2	26	10
Berkley re	600	32	32	32		42	24
Bianca Res	10500	80	70	70	−10	85	33
Bishop min	3000	25	25	25		38	19
Bonevil	8500	17½	13	17½	+4	20	6½
Brican Res	2500	32	30	32		46	26
Br P Inv	7000	12	12	12		28	10
Bron Mns	11000	33	30	30	−3	57	26
Bur Gld	38500	24	20	20	−5	26	9
Bute Res	101900	73	49	70	+21	75	25
Canzona	21500	27	24	27	+3	72	22
Cardero res	3000	30	30	30	−5	82	27
Carmac	20500	39	34	37	−2	50	20
Cascad Res	59500	25	22	23½	−1	37	15
Chanel	91100	40	30	30	−7½	220	26
Cleaver	16000	17	15	15	−5	32	10
Coast Int	31700	29	22	27½	+5½	47	20
Cobre	79500	37	32	35	+1	39	11
Cons Cinola	46200	129	115	128	+6	129	54
Con Minera	3000	24	21	24		36	16
Crescent	9000	50	46	46	−2	73	18
Cusac Ind	48100	38½	35	38½	+1½	49	25
Cyclone D	10500	38	32	33	−4	170	32
Darva Res	10500	20	17	17		80	17
Decker	17500	172	168	170		175	65
Dlta Refng	1500	52	52	52		58	30
Diana	6000	12	10	10	−2½	28	10
Dune Mrl	11000	15	13	15	+5	32	10
Edina	27000	55	40	53	+14	126	25
El Coco	31500	36	32	35	+2½	40	19
Envoy Res	3500	13	13	13		41	11
Farrah Res	69900	180	110	176	+26	255	37
Frtn Islnd	1000	13½	13½	13½		20	7½
Gbx Mns	500	10	10	10		25	5
Gavex Gold	8000	20	18	18½	−1	32½	15½
Gillian Min	4000	14	11	11		36	11
Gilford Res	42200	61	55	60	+5	206	30
Gold An Re	143900	71	51	60	+3	140	38
Gdn Shmrk	14100	44	41	42	−3	53	21
Grt Central	1500	26	25	25		53	20
Grt World	2000	28	20	20	−10	65	20
Grenwd ex	31100	128	120	128	+8	225	75
Hat Creek	3000	27	27	27		36	25
Hercon Res	451620	190	161	190	+15	190	9
Hesca Res	26000	17	15	15	−2	54	9
Himac Res	32000	75	67	71	−1	81	39
Hitec	4500	6	6	6		27	6
Hoko	4500	32	32	32		34	28
Icoast R	67299	135	115	120	+10	174	70
I Graph	1600	35	35	35		50	25
I W ellint r	3830	65	60	60		135	50
Island Mng	3000	7½	6½	6½	+½	19	6
Jaina Res	32500	75	65	69	−6	98	30
Karma	500	29	29	29	+1	29	25
Kerry Mng	3000	10	10	10		15	8
Klondike	4000	8½	7	7		32	7
Lakewood	2500	35	25	25	−4	40	25
Leman Re	3000	48	35	35	−2	105	26
Liberty	74700	145	128	145	+15	145	102
Lincoln	50750	85	80	82	−2	94	59
Lustre Gold	9900	235	180	235	+15	285	75
Mabee Min	614500	75	35	72	+39	75	11
Maggie	7000	40	38	38	−2	80	38
Malabar	28000	50	30	35		50	
Mecca Mrls	4000	24	20½	20½	−4½	30	17½
Meridian	55000	20	15	17	−2	75	12
Mns Dorad	11000	16	15	15		70	15
Monogrm	2000	95	94	94	+4	115	26
Nca Min	14500	19	16½	17		64	15
New Aston	16200	115	86	86	−14	155	75
New Congs	17600	20	16	16	−1	29	10
Nithex Ex	18500	21	15	17	−4	32	15
Nortek	79500	37	31	37	+7	37	23
Nrth Lights	33520	22	13	22	+7	43	13
Orell Copper	12000	20	17	18	−1	32	17
Orina	72500	11	10	10½	+½	34	10
Osec A	9800	250	220	235	−5	270	75
Pan Arctic	7100	225	210	210	−10	680	150
Paulson M	36000	42	35	40	+1	80	10
Pemb Star	32500	10	8	10		11	6
Petrox Pet	2400	55	55	55		76	35
Philco Res	6000	47	40	40	−7	107	35
Pho Oil can	6500	30	29	30	+1	30	9
Poney Expl	338583	80	56	78	+13	80	18
Premier	13000	6½	6	6½		13	3½
Quest	2000	14	14	14	−1	64	14
Quinto Mng	19500	25	22	23		45	22
Reactor	11500	18	18	18	+1	37½	16
Rebel D	25500	12½	10	10	−1	100	10
Regency	7300	230	220	230	+10	465	210
Regis	5000	12	9	12	+1	28	6
Rich Hill	93000	14½	9	12	+1	15	4½
Richrock	3000	20	20	20	−3	45	20
R Mountn	92932	110	82	110	+28	110	20
Ronrico	19500	38	35	35	−2	38	12
San Rafael	14833	13½	12½	13½	+½	24	12
Sands Mls	7000	88	88	88	−2	92	48
Sanilogi Ind	2000	24	24	24		85	24
Santa Sar	72000	38	35	35		48	20
Seatu Ex	155450	164	100	164	+57	164	31
Senator	208	42	42	42		42	30
Shelter O	21500	100	87	100	+10	130	70
Sibola	12000	33	32	32	−1	35	25
Silver Acor	8800	115	107	110	+5	225	105
Slvr Falls	2000	14	14	14		30	14
Southcan	13000	12½	10	10	−2½	60	10
Sovrgn Mtl	7500	30	27	30	+3	55	25
Stanholm	1800	25	19	23	+3	68	19
Sunatco De	5800	34	32	34		45	30
Sunrise Co	4500	25	20	25	+2	50	20
S s IceCrem	56620	60	52	55	−5	81	32
Synrgy	6600	75	70	70	−10	100	60
Tagus	92000	42	36	42	+6	42	11
Tally Res	3750	19½	18½	19½	−3½	29	18½
Tampico	5000	20	18	18	−2	42	15
Tandem	4000	23	20	23		74	20
Taurus R	10000	17	16	17	+2	27	15
Thundr Crk	10166	120	110	120		350	109
Tormex	7700	125	111	125	+1	150	28
Totem Ind	26500	40	35	39	+3	41	27
Trident Res	3100	24	20	20	−4	125	18
20th Centry	65500	80	50	72	+10	80	28
Untd Gunn	30680	37	24	24	−13	89	24
Univex	1000	22	22	22		29	17
Valdez Res	2000	43	35	43		140	17
Vantage re	2000	95	90	90		117	40
Velvet Expl	43700	49	41	48	+4	75	30
Veronex R	21400	150	120	150	+5	170	28
Viscount	33000	45	37	45	+6	55	35
Westley	10000	56	52	55	+8	67	26
Westwind	5000	8	8	8	+2	30	6
Total sales, curbs: 5,043,153							
61 Advances, 50 Declines, 39 Unchanged							
TOTAL VOLUME THIS WEEK 12,469,586							
163 Advances, 158 Declines, 146 Unchanged							

SPECTACULAR WATERFRONT TAX SHELTER INVESTMENT

Near Victoria. Unequalled quality in management, construction and location make these cottages, country estates, townhouses and apartments unique and unparalled in their affordability and growth potential. Ocean Village is a Class 32 C.C.A. M.U.R.B. development of

ROSCOE DEVELOPMENT CORPORATION
642-5254

ANNOUNCEMENT

Mr. G. F. Hammond president Elley's Leather Fashions Ltd. is pleased to announce the appointment of Miss Monica Webster as manageress of our downtown store. With her wide experience in sales and tailoring, Monica will be happy to assist you in selecting from our complete range of leather fashions for ladies and gentlemen.

12-3

OAK BAY MANOR Announcement

Edna Galbraith, R.N.

D. James Dodd, Senior Vice-President of N. B. Cook Corporation, is pleased to announce the appointment, effective Dec. 4th, 1978, of Mrs. Edna Galbraith as Manager of Oak Bay Manor.

10½%
PER ANNUM
Six Month Term Deposit
Minimum Deposit $5000

VICTORIA PUBLIC SAVINGS Credit Union

710 BROUGHTON 385-1437 | 1601 BLANSHARD 388-5554 | 547 MICHIGAN 382-5105

Rates subject to confirmation

12-3

REQUEST FOR LEASE ACCOMMODATION

Proposals are invited from interested lessors to lease us approximately 25,000 square feet of office accommodation within the City of Victoria boundaries commencing late in 1979.

Detailed specifications of our requirements are available by contacting:

The Purchasing Officer at 595-6211
before December 15, 1978

West Coast Air
VICTORIA - GULF ISLANDS - VANCOUVER
SCHEDULE EFFECTIVE DEC. 4TH, 1978

FLT. NO.	Depart Victoria	FLT. NO.	Depart Vancouver
602	0800 Mon.-Fri.	601	0845 Mon.-Fri.
604	0845 Mon.-Fri.	603	0845 Mon.-Fri.
608	1215 Mon.-Fri.	609	1345 Mon.-Fri.
616	1500 Mon.-Fri.	615	1500 Mon.-Fri.
618*	1600 Mon.-Fri.	617*	1600 Mon.-Fri.
	*1545 Dec. 1st-31st		*1545 Dec. 1st.-31st

(18-passenger Twin-Otter aircraft)

Flying time from Victoria to Vancouver—35 minutes.
All flights stop in Gulf Islands.
For specific times phone reservations.
FARE: Victoria to Vancouver: $25.00—
Gulf Islands to Victoria or Vancouver: $20.00
RESERVATIONS AND AIR FREIGHT:
Victoria — Tel. 656-3971
Vancouver — Tel. 273-8811
BASE LOCATIONS:
Victoria—1208 Wharf Street, Suite 105
Vancouver—Coal Harbour—2 blocks East of Bayshore Inn, next to C.P. Ferry Terminal
All flights subject to change without notice.

PET 2001 PERSONAL COMPUTER

Finally there is a computer that you can afford.

PHONE OR WRITE FOR MORE INFORMATION

CONTI ELECTRONICS LTD.

Van. & Vict. Authorized Distributor & Service Centre

5656 Fraser St., Vancouver, B.C. V5W 2Z4
41st & Fraser
324-0505

Victoria Customers Zenith 2777
Now in Service

If you can't list 12 ways to ease the tax bite, you need Investors' new book

☐ RRSP ☐ ☐
☐ RHOSP ☐ ☐
☐ ☐ ☐
☐ ☐ ☐

Help! Rush me a copy of "How to Ease the Tax Bite," your free 16-page booklet. I want to save taxes now and live better later, so I'd like to know all I can about the total Investors financial package.

NAME
ADDRESS
CITY
PROV. POSTAL CODE
TELEPHONE OCCUPATION

Investors We take the time

1000 DOUGLAS ST., VICTORIA, B.C. V8W 2C3
388-4234

CAREER OPPORTUNITIES

WESTCOAST SAVINGS

is one of Canada's largest and fastest growing Credit Unions with assets of $220 million, eight branches and 33,000 members. The following positions are offered to the career minded individual who is interested in working with our enthusiastic and progressive management team.

BRANCH ADMINISTRATOR MANAGER

Branch administration, operation and control are the basic responsibilities of this position. High emphasis is placed on interpersonal skills and the ability to supervise deposit personnel to ensure the highest standard of service. Minimum of 5 years bank, trust or Credit Union experience in branch administration is essential.

COMMERICAL MORTGAGE OFFICER

As a result of continual growth, our commercial Loan Department is expanding, creating an additional lending position. Five years experience in Income Property Financing is essential and the successful candidate will be responsible for development, administration and processing of a large and complex portfolio.

Salaries are competitive and an excellent benefit package is offered. Please reply in confidence to Robert G. Crawford, Personnel Department, #202-1234 Esquimalt Road, Victoria, B.C. V9A 3N8

WESTCOAST SAVINGS
Better than money in the bank.

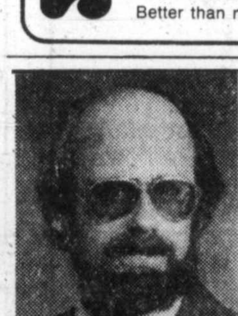

Cleansteel Products (Island) Ltd., is pleased to announce the appointment of Mr. Tom Gelmon as General Manager.

Mr. Gelmon is a commerce graduate of U.B.C. He held the positions of Marketing Manager and recently Manager of the Surrey, B.C. Division of Cleansteel.

Cleansteel Products is engaged in the recycling of ferrous and nonferrous scrap metals.

12-2

11%
ONE YEAR GUARANTEED CERTIFICATE

RRSP eligible

We welcome minimum investments of $500. Interest rates may be negotiated on investments of $100,000 or more.

Offered by
First Investors Corporation Ltd.
Associated Investors of Canada Ltd.
Members of the
PRINCIPAL GROUP OF COMPANIES

1831 Fort Street 598-4524
2033 Oak Bay Ave. 598-3341
Hours: 9 a.m. to 5 p.m.

Ulster welcomes return of U.S. investment

By ED BLANCHE

BELFAST (AP) — After an eight-year lull, U.S. companies are again investing in Northern Ireland, raising hopes of British government officials that an economic boost to the province may help end its chronic strife.

General Motors, Goodyear Tires, the Hughes Tool Co. and Ford Motor Co. have been some of the major U.S. companies which announced a total of $100 million worth of investment in the past 18 months.

Thirty-five U.S.-owned companies now operate or are setting up in the troubled province. Together they provide 18,000 jobs, which represents employment for more than 12 per cent of the labor force. Their total investment is more than $800 million.

"We went through a long, hungry period after 1969 when the violence started," said Larry Nixon of the Northern Ireland Commerce Department. "Now we're back in the ball game."

But he warned: "U.S. companies already operating here have now reached saturation point. We must find other investors to keep up the pace of development."

Virtually all investment halted in 1969. Terrorists of the mainly Roman Catholic Irish Republican Army, fighting to end British rule and Protestant domination of the province, bombed businesses and factories and murdered business leaders in a bid to wreck the economy.

Twenty factories were lost to bombs. City centres were gutted. A recent report by a Cambridge University economics team estimated the troubles cost 20,000 jobs. World recession also slowed investment.

Government officials fear that unless substantial investment continues, Northern Ireland's economy will decline sharply, rekindling sectarian violence which in turn will scare off much-needed investment.

The British last year launched an all-out drive to revive the province's economy and ease a major source of unrest.

The government put together incentive packages aimed primarily at U.S. businesses seeking a tariff-dodging base within the European Common Market. It also stressed lack of labor unrest in Northern Ireland and high productivity.

The incentives include hefty tax relief, construction and machinery grants of up to 50 per cent, government loans to get enterprises off the ground and rock-bottom factory rents.

Northern Ireland Secretary Roy Mason declared: "We've created a package of financial inducements which is one of the best in western Europe."

The program has shown some results. Among the major U.S. investment plans are these:

● General Motors plans to build a $30-million plant with 600 jobs in East Belfast. Nixon said the GM decision was "the turning point—having a company of that stature coming really opened the door."

● Du Pont Co. plans a $100-million re-equipment program at its Londonderry factory for use over the next 20 to 30 years.

● The Ford Motor Co. has announced a $40-million expansion to its carburetor and distributor plant in Belfast.

Despite the hopeful signs, unemployment in Northern Ireland is the worst for more than 40 years—nearly 70,000 jobless, or 13 per cent of the work force, with the minority Roman Catholic community suffering most.

Some Catholic areas have unemployment levels of up to 30 per cent. One family in the border town of Strabane has only one work-age member out of eight in regular work and for three generations the head of clan has never had a steady job.

"We're having to go all out just to keep standing still on unemployment," Nixon said.

Mason also is under widespread criticism for sinking $100 million of British taxpayers' money in an untried sports car venture with former General Motors executive John de Lorean in Catholic West Belfast, an unemployment blackspot.

Critics note the project was turned down by other governments as too costly and risky. They charge it means the 2,000 jobs promised by de Lorean will cost $52,000 each—two and a half times the normal cost in Northern Ireland.

ANNUITIES

SUNLIFE'S ANNUITY RATES ARE COMPETITIVE. CONSIDER A LIFE ANNUITY INCOME AVERAGING ANNUITY, REGISTERED RETIREMENT SAVINGS PLAN.

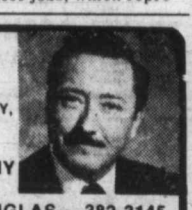

SunLife OF CANADA

CALL J. A. D. LEAMY B.A., C.L.U.

814-1175 DOUGLAS — 382-3145

7-2

SILVER COINS WANTED

Dimes, Quarters, Halves, Silver Dollars

Pay Over Triple Face For:
Canada 1966 and prior
U.S. 1964 and prior

JOHN CHERAMY 384-7622

C.C.A. TAX SHELTERS

10% write-off against personal income. Buy one or all for as little as

$4500.00 DOWN

For more information . . . call

HARVEY A. SIMONS

D. F. HANLEY & ASSOCIATES LTD.

477-7284 (Bus.) 477-2977 (Res.)

10-19x

GROUND FLOOR AVAILABLE NOW!

Needed In This High Flow Area

● Travel Agency ● Doctors
● Dentists ● Accountants
● Small Stores and Services.

Air Conditioned New Building — Lots of Parking
Will Finish To Suit Tenants Needs.

BUILDING QUALIFIES FOR 10% CCA AND IS FOR SALE IN PART OR WHOLE. Phone MR. WHITE 388-5532

10¾%

PER ANNUM

One year GOLDEN term deposit

★

Our regular rate of 10½ + ¼% for members 55 years and over.

MIN. DEPOSIT $500

VICTORIA PUBLIC SAVINGS Credit Union

710 BROUGHTON 385-1437 | 1601 BLANSHARD 388-5554 | 547 MICHIGAN 382-5105

Rates subject to confirmation.

LEASING

STOCK NO. 9013

1979 Fairmont

4-DOOR SEDAN

3.3 Litre, 6-cylinder engine, automatic transmission, power steering, power brakes, AM radio, cloth seat trim, electric rear window defroster, exterior accent group, body side mouldings. BR78x14 white sidewall tires, underseal, 12 month/12,000 mile factory warranty plus 12-month/12,000 mile extended power train warranty.

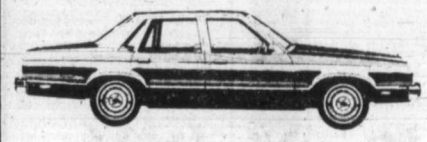

36-MONTH NET LEASE

$159 PER MONTH

(Plus Tax, Licence, Insurance and Maintenance)

Fleet enquiries welcome

EXECUTIVE CAR LEASE LTD.

1060 Yates St., Victoria (Division of Peter Pollen Ford Sales Ltd.) 384-1144

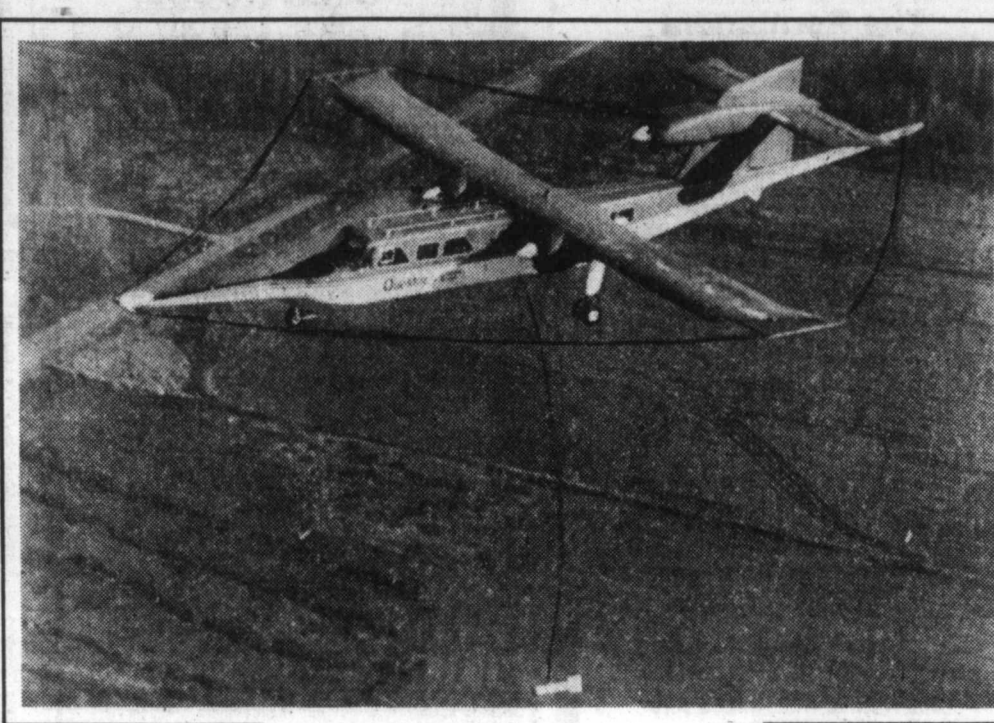

It's a bird — it's a plane!

Strange sight over Ontario these days is provided by Britten-Norman Trilander aircraft, specially fitted to perform as mining survey plane. Questor Surveys uses plane for international mining clients and suspends "bird" under it, with wing-to-nose-and-tail magnetic devices to detect possible ore anomalies.

Better bang born

CALGARY (CP) — A breakthrough in seismic explosives has been unveiled by Du Pont of Canada.

In a news release, the company said it has been perfecting a new seismic water gel explosive known as Energex which it said is safer, more reliable and convenient than conventional nitroglycerin-based counterparts.

Water gel explosives are also more resistant to accidental detonation caused by rough handling or high mechanical impact.

Test have shown that in a fire, the explosives will burn without detonating and will not become unstable in temperature extremes, the company said.

The water gel formulation, which is the basis of Energex, has also been designed specifically to function in seismic boreholes, which may be several hundred metres deep, filled with water and drilling mud.

The cost per unit of the new explosive is comparable with dynamite, an explosive which has dominated the industry for more than 50 years.

BOND WEEK: *Higher*

TORONTO (CP) — Prices were fractionally higher in moderate trading on the Canadian bond market this week.

The short end of the market was up ten cents. Mid-, long-term, provincial and corporate issues rose about one-quarter of a point.

Day-to-day money was available at five per cent. Three-month treasury bills were traded at an average of 10.36 per cent, down from 10.40 per cent last week and six-month bills unchanged at 10.61 per cent.

Registered Home Owner Savings Plan

9½% Effective Annual Yield*

*Calculated at 9.100% per annum on **daily** balance and compounded **monthly.** Annual rate reviewed periodically to ensure a competitive return.

NEW DEADLINE: Jan. 2, 1979

(Also ask about our RRSP and IAAC programs)

VICTORIA PUBLIC SAVINGS Credit Union

710 BROUGHTON 385-1437 | 1601 BLANSHARD 388-5554 | 547 MICHIGAN 382-5105

Rates subject to confirmation.

NORTHERN PACIFIC REALTY LTD.

Requires 2 Residential Salespeople
2 Commercial Salespeople and
1 Mortgage Broker

The average commission this year is in excess of $56,000.00. Best location and back-up service, executive desks, deluxe private offices, free parking, up to 95% commission split. Accountants, lawyers, surveyors on premises. Development participation available. Full mortgage services. If you have the potential to be a top producer, call, in confidence.

Robert M. Geddes
NORTHERN PACIFIC REALTY LTD. 12-3

PROFESSIONAL AND MANAGEMENT CORPS.

New Budget Measures are Slashing your RETAINED EARNINGS.
From 73% to 49%

Learn how to retain 61.25%

for appointment call:
382-6177

MALASPINA COLLEGE

INDUSTRIAL RECORDS AND FIRST AID

Malaspina College has a few openings for the Industrial Records and First Aid class starting January 2, 1979.

This program provides instruction in all pertinent subjects relative to payroll and industrial first aid. The student learns to type and to use adding machines and calculators. The area of study includes time reports, payroll and deductions, labour cost distribution, labour relations, union agreements and accident prevention.

Some of the industries in which graduates could seek employment include, Forestry, Construction, Mining, Gas and Oil.

If you are interested in this program please apply at the Registration Centre, Malaspina College, 900-5th Street, Nanaimo or telephone 753-3245 local 284.

10½%

PER ANNUM

Two Year Term Deposit

Minimum Deposit $25,000

VICTORIA PUBLIC SAVINGS Credit Union

710 BROUGHTON 385-1437 | 1601 BLANSHARD 388-5554 | 547 MICHIGAN 382-5105

Rates subject to confirmation

12-3

DEFERRED TAX PLANS

Income Averaging Annuity Contracts

Income Averaging Annuity Contracts allow tax deferral on qualifying out of the ordinary (lump sum) income. A large portion of qualifying lump sum income that would normally be taxed in the year of receipt can be deferred to subsequent years.

This means you can defer tax, possibly reduce your tax rate and earn high interest on your investment.

Group Registered Retirement Savings Plans

Retirement security is becoming a priority in employee benefit packages. But Company pension plans can be expensive to set up and administer.

Westcoast Savings group RRSPs have no set up or administration fees and one group deposit each month allows contributions to all employee plans.

Employee and employer contributions are also a means of deferring taxes and earning a competitive rate of interest.

Deferred Profit Sharing Plans

These flexible plans offer key employees profitability incentive and additional retirement security. The addition of this type of plan to an employee benefit package brings not only profit motivation but also possible tax advantages to employers and employees.

Your deposit in any of these plans and all other deposits with Westcoast Savings are fully guaranteed without limit by the Provincial Credit Union Share and Deposit Guarantee Fund. Our trusteed plans manager, Irwin Mihalicz, has many years of national trust industry experience in deferred income plans. For further information contact him at 202-1234 Esquimalt Road 388-6166.

WESTCOAST SAVINGS
Better than money in the bank.

Rights group aims to take Christ out of Christmas

SIOUX FALLS, S.D. (UPI) — The American Civil Liberties Union wants to take Christ out of Christmas in Sioux City schools.

The ACLU filed a suit in federal court last week challenging the constitutionality of religious and Christmas assemblies in the schools.

Marilyn Day, president of the city's ACLU chapter, said educators "must keep Christmas absolutely and irrevocably secular."

The suit filed in U.S. District Court seeks an injunction against the Sioux Falls school district, five members of the board of education and Superintendent John Harris.

"The federal court injunction will prevent the defendants from failing to instruct all public school officials in Sioux Falls that they may not observe the religious aspects of Christmas at assemblies," Ms. Day said.

The matter will come before U.S. District Judge Andrew Bogue of Rapid City at a Dec. 7 hearing in Sioux Falls.

Ms. Day said the ACLU did not file the protest because of the upcoming holiday season.

"Violations have been taking place for well over 20 years in this particular school system, not only at assemblies but in the classroom as well," she said. "Sioux Falls is just plain ignoring the constitution."

Harris said the school system has followed guidelines recommended by educators and a citizens group. The guidelines do not promote or discourage religious beliefs or customs, he said.

The Rev. Dick Fisher, president of the Sioux Land Ecumenical Association, said his 14-congregation society in 1976 encouraged the School Board to reduce what he called "the Christian aspect of public school celebrations."

"We did that out of concern for other religious groups in the city, primarily the American Indian, Jewish and Buddhist faiths," he said.

Fisher added, however, that "secularism is as much a religious faith as any of the traditional religions.

"I support the Supreme Court decision on Bible reading in the classroom, but teaching about religions and using festival days to describe them may be all right."

DUPLEX
4½ ACRES
$74,900

Small hobby farm or good holding property. 350' Highway Frontage in Mill Bay. Has small barn. Duplex rents for $500 per month. Must be sold.

JIM LOISELLE 388-6362
BLOCK BROS. REALTY LTD.
Shelbourne 477-1841

LAUREL POINT
3 SUITES NOW AVAILABLE
3rd, 5th and 9th Floors
All have 2 bedrooms, 2 bathrooms and views of Inner Harbour and Empress Hotel.
Priced from **$79,000 to $99,000**
477-0141 HARVEY N. MERRITT 595-7672
The Permanent
12-3

VENDOR'S MISFORTUNE IS YOUR GAIN!
PRICE SLASHED TO $110,000! MUST BE SOLD!
Spectacular seaview home with swimming pool and swirlpool.
● 4 bedrooms ● 3 bathrooms ● 2 fireplaces
● Redecorated inside and out
This is an Excellent Buy in a View Property. Act Now! Call
JEANNIE DEWHURST 658-8980
or ROYAL TRUST 384-8001 MLS 12-3

SAANICH PENINSULA locations for
TRAVEL AGENT
SEABOARD PROPERTIES LTD.
652-1141

OPEN SUNDAY
$46,900
2 TO 4 P.M.
966 TATTERSAL
A character home and an exceptional buy to boot. With 2 bedrooms, spacious living room with brick fireplace, large country-style kitchen plus full basement and separate garage. You'll agree that this home is an excellent buy.
BOB HAHN
Your Host
386-3231 595-1642
BLOCK BROS. REALTY LTD.
12-3

People Helping People Since 1918
APPRAISALS
● PROFESSIONAL FEE APPRAISERS AVAILABLE ANYWHERE ON VANCOUVER AND GULF ISLANDS
TRAINED SPECIALISTS
BROWN BROS. on BLANSHARD
PHONE: 385-8771
ON BLANSHARD at VIEW
11-29

OPEN HOUSE
Sat.-Sun. 2:00-4:00 p.m.
6836 Jedora Drive
Main floor living room with heatilator fireplace, dining room, bathroom, 2 bedrooms, ensuite plumbing, kitchen with eating area, utility room, family room. Lower level bedroom, 2-pce. bathroom, rumpus room with FP. Over 2200 sq. ft. finished area. Quality home for the discriminating buyer. Secluded area overlooking Butchart Gardens. Price $86,-500, 10½% mortgage available.
S. FIORITTI CONSTRUCTION LTD. 658-5356

OPEN SAT. & SUN. 1:00 - 3:00
FINLAYSON ARM RD.
CEDAR
Turn right into Goldstream Park going north on the Malahat Drive and it is one mile from Park Boundary.
Surrounded and built of cedar this spectacular West Coast contemporary home is on the market at below replacement cost as it MUST BE SOLD. Featuring a fantastic living room dominated by a stone chimney piece soaring sixteen feet to the ceiling at one end and a huge glass door opening out to deck which looks down onto a creek running below at the other end. All rooms have views, many have decks. The building offers excellent entertaining and with 4 bedrooms, rec room, den, billiard room, sewing room, workshop, three full bathrooms (one with Jacuzzi bath) it is also a fine family home. The master suite must be seen to be believed. Truly a spectacular home at harmony with its rural setting close to Goldstream Park. Call me now to view this unique home. MLS. 36882.
JOHN WEST 388-6258
Cedric Steele Realty Ltd.

You've heard about Windyhaugh, Have you seen it?
OPEN DAILY 2-4

1968 FAIRFIELD RD.
You could be sitting by the fire, soaking in your six-foot tub, or strolling in the secluded gardens. Your special two-bedroom suite at Windyhaugh — just $49,900.
Bruce Wilkins 598-5659 or 386-1255
All Star Realty

OPEN HOUSE
4141 CEDAR HILL RD.
SUNDAY 2-4
Beautiful 3-bedroom, 2½ bathroom, great area. Assume $60,000 mortgage at 10½%. Asking $94,500.
HARVEY SIMONS
477-7284 477-2977 (Res.)
D. F. Hanley & Associates Ltd.
12-3

WOODSTONE PLACE
OPEN HOUSE
SATURDAY and SUNDAY 2-5 P.M.
1039 LINDEN AVE.
Large Condominium Suites
2 bedrooms, 1½ baths $49,500
592-2407 LORETTA HOGARTH 592-3537
MARGETTS & GOWER
OAK BAY PROPERTIES
12-3

Seafront Townhouse
RARE OPPORTUNITY
Seldom does a unit located in Sidney's very desirable "Breakwater" development come available for sale. This 2 bedroom home offers the ultimate in care-free waterfront living. A total of 1470 sq. ft. includes fireplaced living room overlooking the sea, separate dining room, 2½ baths, patio, courtyard, decks from both bedrooms. Just a short stroll from the Marina, the rustic "Latch" restaurant, and convenient to the Ferry and the Airport. A lovely way of life — offered at $125,000, exclusively with:
386-7521 PETER DUECK 479-9909
595-1535 GAIL WEINBERG 477-4467
BOORMAN INVESTMENT CO. LTD.
612 FORT ST. 2045 CADBORO BAY RD.
12-3

BUSINESS OPPORTUNITY
CONTRACTORIAL, SALES AND MANUFACTURING
- Well established local company manufacturing windows (thermo and conversion) patio screens, doors and seamless guttering.
- Ideal for family operation (mom runs office), Dad is Sales Manager, operation foreman, stockman, etc., etc.
- On major throughfare close to municipal hall.
- Building also available. Can be expanded. Vendor will give lease with option to purchase.
- Building has 2 store fronts.
- Terrific potential for renovating business due to high cost of new housing and energy crisis.
- Asking $55,400 for business, equipment, name, etc.
- Asking $127,500 for property. MLS #37093

388-7557 FRANK WILLIS 388-5464
CAPITAL CITY REALTY LTD. 12-3

BLOCK BROS. REALTY LTD.
219-1030 West Georgia St., Vancouver, B.C.
TAX SHELTERS — 10% C.C.A.
- **27 STES. — C.C.A. TERRIFIC OPPORTUNITY —** Gov't. Grant only (non-refundable) — no subsidy requiring repayment in future. 7 - 2 brms., 14 - 1's, 6 bach., no vacancies — Price $729,000. Victoria — Near Downtown.
- **28 STES. C.C.A. PORT HARDY ARP —** Building generates sufficient income to drop portion of subsidy — fully occupied — long waiting list — income loss for tax purposes approx. $60,000. Price — $715,000, down pmt. $75-$100,000 to good covenant.
- **77 STES.** Semi Waterfront, unobstructed view, 37 2-brms., 27 1's, terrific buy $1,385,000 ($18,000/ste.) 5 years old — Victoria.
- **SHOPPING CENTRE.** Gross income approx. $80,500. 5 yr. leases — good tenants. Powell River, price $775,000.
- **SHOPPING CENTRES.** Bellingham, gross income approx. $78,000 American currency. Fully leased. Price $595,000.

LORRI DUFFY 687-4411
OR 596-8828

COME "SEA"
Harbour Court
IN BEAUTIFUL HARBOUR SQUARE, ENTRANCE — 525 BROUGHTON ST.
DAILY VIEWING:
11:30 a.m.-4:30 p.m.
12 ~~20~~ **LUXURY CONDOMINIUM APARTMENTS**
In the heart of the Harbour!
One, Two, and Three Bedrooms.
Exclusive with
ROYAL TRUST CORPORATION
477-0191 or 384-8001
12-5

URGENT SALE — ASKING $61,900

1844 ADANAC (by Hospital)
FEATURES:
- Brand new
- 3 bedrooms
- 2 sundecks
- High bright basement
- 1½ bathrooms
- Roughed in for 3rd in basement
- Plumbing for washer/dryer
- Large master with ensuite
- Sundeck off master
- Vendor will carry large second
- Will take car as down payment
- Immediate occupancy
- Basement can easily be developed for extra 2 bedrooms and family room

Capital City REALTY
FRANK WILLS
388-7557 or
388-5464 pager 739
12-3

BEAUTIFUL BAVARIAN BY BUILDER
A few features are: Beamed Ceilings, Stained Glass and wood Lite wood windows, plank and Louvered Doors, Oak, Teak and Wall-to-Wall; 3 fireplaces, 3 bedrooms, 2 super posh baths, family room, etc. Over 2,000 sq. ft. up; 600 down (finished). Large view lot close to University. This is an Old European Country House Replica and must be seen to be appreciated.
2307 Holly Hill (off Lexington off Arbutus)
Courtesy to realtors.
Open Saturday and Sunday 2-5 p.m.
$155,000 (112) 743-5288

NEW HOMES—BRENTWOOD BAY
$45,000
DOWN PAYMENT $1250
WHY RENT?
When you can own your own home for monthly payments similar to what you are now paying your landlord.
Well built single family homes in beautiful Brentwood Bay. You can't beat our location or product.
HURRY — Only 3 Left
OPEN HOUSE, SAT. and SUN.
1-5 p.m.
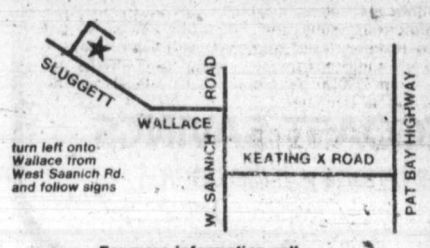

For more information call
TOD—HACKETT CONSTRUCTION LTD.
384-1101 10-28 477-8646

WATERFRONT

OPEN HOUSE
SAT. and SUN. 1:00-4:00
1613 HOLLYWOOD PLACE
Fantastic sea view of the Olympic Mtns. and Port Angeles. Be at the front row of next year's Swiftsure. 2 bedroom, 1½ baths, separate dining room, sunroom, sundeck, 3rd bedroom in basement, drive-in garage. Lot 50x150, steps down to the ocean. Clear title.
To Preview,
CALL MAIA or PETER PRIMGAARD
SEASPRAY PROPERTIES LTD./ REALTORS
656-6625
386-3124
12-3

OAK BAY
SEAVIEW CONDOMINIUMS
1. Spacious, 2-bedroom, den, 2 bathroom condominium located in the heart of Oak Bay. Within a two minute walk to the water's edge or five minutes to the Marina.
ASKING $129,000.00
2. A deliciously decorated 3-bedroom, den, family room, 4 bathrooms, fireplace; almost 2,800 sq. ft. of living area with elaborate decor, spacious living room and dining room.
ASKING $219,000.00

Common Area features of both of these units are:—
(1) only 17 units in the building;
(2) solid concrete construction;
(3) sauna, steam-room, pool;
(4) entertaining room;
(5) "locked" underground parking;
(6) security;
(7) ask about the decorating allowance.

For more information or a personal tour of both these exclusive listings, phone:
HARVEY A. SIMONS
477-7284 Associate 477-2977 (Res.)
D. F. HANLEY & ASSOCIATES LTD.
10-14x

DAVE HELM
MONTREAL TRUST CO. welcomes Dave Helm to our Real Estate Department. Dave, a graduate of the University of Victoria, obtained his licence in 1972. He has gained considerable experience in the real estate market and is knowledgeable in construction and development. For a professional approach to your real estate requirements, contact a professional—
DAVE HELM
MONTREAL TRUST
12-3

Stray-bomb attacks protested by farmers

OTTAWA (CP) — The defence department says it has no secret plan to bomb and strafe isolated Alberta grain farms.

The assurance was given in the Commons by Defence Minister Barney Danson after complaints were lodged about bombs falling from military aircraft, damaging fields and buildings.

Lorne Nystrom, New Democratic Party MP for the rural Saskatchewan riding of Yorkton Melville, said farmers surrounding the Cold Lake, Alta. armed forces base were becoming worried about their safety.

Nystrom said local farmers were being harassed by high-speed, low-altitude training flights from the base.

In one case, a practice bomb was dropped into a farmer's silo, he said, in another, a jet crashed into a field only 500 feet from a farmer's home.

Nystrom said the defence department had been slow to compensate farmers despite formal protests.

When farmers attending a People's Food Commission hearing in Cold Lake complained to officials from the air base they were told that "mufflers fall off cars . . . you can't expect perfection when you're attaching bombs to a plane," Nystrom said.

Danson later told reporters that occasionally there were accidents but that the department was most concerned about safety.

"We just try to be as careful as we can," he said.

Danson also said compensation payments to farmers were being handled as quickly as possible.

A hole in the roof of one building only cost $250 to repair while the plane that crashed into the field "caused no damage to the field," he said.

Safety strike hits abattoirs

BERTHIERVILLE, Que. (CP) — Working with chickens is nothing to cluck about, especially if handling birds makes your skin turn colors.

That's why 275 workers at poultry abattoirs here have been on strike since Nov. 14, says the Confederation of National Trade Unions, which wants the workmen's compensation board to recognize skin problems contracted in abattoirs as industrial diseases.

The union says at least 20 workers are suffering from skin conditions related to their work. Abattoir employees also have an accident rate almost 10 times the provincial average.

'OIL FIRMS ONLY WINNERS'

OTTAWA (CP) — The Canadian Labor Congress has urged the National Energy Board to reject pressure from the oil industry to allow new exports of natural gas.

The congress said in a brief to the board's gas supply and demand hearings that it supports the federal government's call for more gas to be shipped to markets in Eastern Canada.

The gas also could be used as the first link in a chain of petrochemical industries to produce rubber, plastics, paint and textiles.

Oil company demands that gas be sold as quickly as it is found, thus forcing the country to find even more supplies, puts "us on an intolerable treadmill which moves ever faster and from which we cannot step down.

"In this game the only winner would be the gas companies whose profits and cash flow would undoubtedly reflect the ever more frantic pace of activity," the congress said.

"But we would be no closer to meeting our original goal of relative energy self-reliance."

APARTMENT GONZALES BAY

Price has just been reduced to $199,000 for this attractive 8-suite block on the Oak Bay fringe. All well cared for units, have sea views and enjoy an excellent occupancy record. This is a fine owner-manager situation with good financing available. Exclusive listing. For details please call:

477-0191 JOHN LUND 384-9279

ROYAL TRUST 12-3

EXCELSIOR ROAD

10-acre lots at giveaway prices.
starting at a low $63,000.
In attendance Sunday 1 to 4.

For prior info. call RAY and CHRISTINE MILAN

OFFICE 386-3231
RES. 592-3652

12-3

RARE OPPORTUNITY

COME SEE . . . YOU'LL AGREE

YOU CAN'T AFFORD TO MISS

To Own Your Own New Single Family Home In An Attractive Subdivision Finished In The Serenity Of Earth Tone Siding.

85% SOLD IN FIRST 5 WEEKS
ONLY 7 HOMES REMAINING FROM $51,900

AS LITTLE AS $2975 DOWN WITH EASY TERMS. TAKE POSSESSION BEFORE XMAS

- 3 bedrooms
- 2 fireplaces
- double windows and heavy insulation
- quality carpets
- Citation cabinets
- carport
- partially finished bsmt.
- underground wiring.

OPEN DAILY BY BUILDER

CAMEO DEVELOPMENTS LTD.

Calvin & Bowerbank Road, Sidney

Phone 656-2114

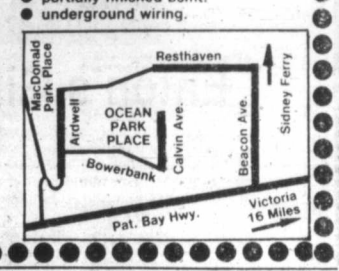

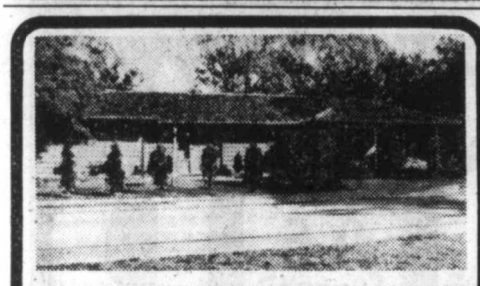

OAK BAY NO STEP

2019 BRIGHTON

Appearances are deceptive! This small bungalow hides a spacious three bedroom modern home laid out for entertaining. Separate suite also if required. Come and see for yourself **Sunday 2-4:30**

Century 21 WESTERN HOMES

TERRY SMOLLETT
386-3494

12-3

AN OUTSTANDING TUDOR STYLE RESIDENCE WITH OCEAN VIEWS . . .

UPLANDS

This superbly situated residence is set in about one acre (0.40 ha) with tennis court and swimming pool. Designed in 1937 by a distinguished Victoria architect. Offering about 4200 sq. ft. (378 sq. metres) of fine living.

Being offered at $295,000.00

Viewing by appointment only with

PETER NASH 598-3321, 592-3473
JACK MEARS OAK BAY REALTY LTD.

12-4

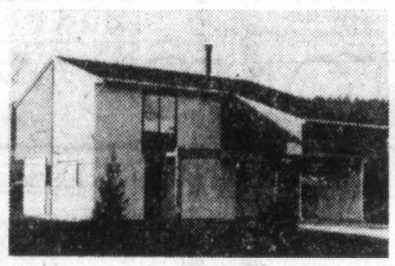

SEABOARD CONSTRUCTION LTD.
652-1177

OPEN HOUSE SAT. and SUN. 2-5 P.M.

- GORDON HEAD
- ARCHITECT DESIGNED
- INTERIOR DECORATING BY DEEKOR DESIGN

Over 1,400 Square Feet of Living Area
FROM $66,900 TO $69,900

These Homes Offer Many Different and Distinctive Features.

LOCATED ON THE CORNER OF SHELBOURNE AND KENMORE

ASK US ABOUT BUILDING LOTS . . .
Available In Same Location

BY THE PARK — $212,000!!

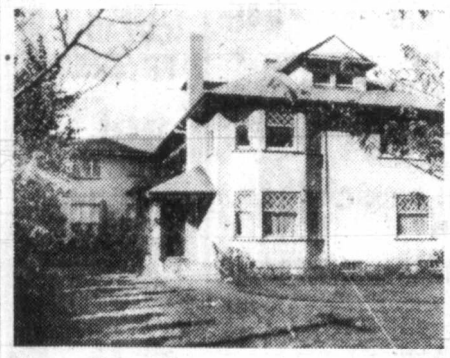

(N.B.—First 10 features could be this location!!)

FEATURES:

- 80'x180' lot
- Oil-O-Matic/hot water and electric heat
- 6x1 bedroom block annexed
- Lane at rear
- Prime location
- Virtually downtown
- Trade up
- Land considered to be worth $12 sq. ft.
- Nets $19,000 before mortgage
- Ideal for owner occupant
- 2nd property off the park
- Adjoins St. Ann's Academy
- Spare rooms in basement could be office for owner

Capital City REALTY LTD.

FRANK WILLS
388-7557 or
388-5464 pager 739

12-3

PEMBERTON PLACE

1019 PEMBERTON

Located just off Fort Street on Pemberton Road

Traditional Elegance with all the comforts of today

Well-located, designed and constructed, this, we believe, is the finest townhouse project ever built in this city — but please, come and judge for yourself!

OPEN HOUSE

Sat. and Sunday 1-5 p.m.
Mon. to Friday 2-5 p.m.

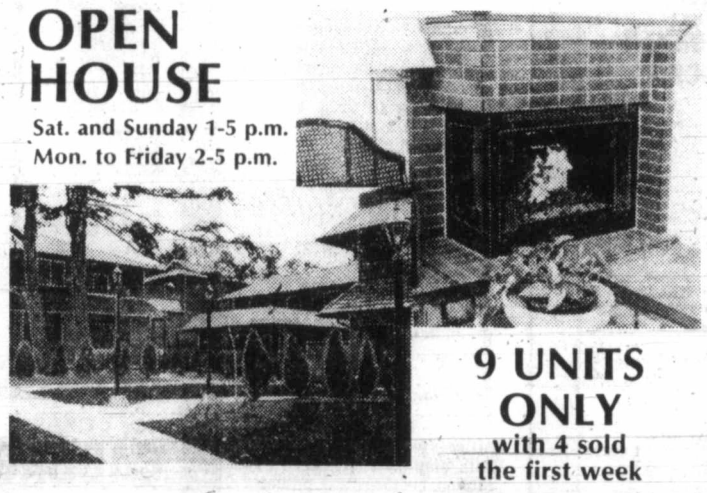

9 UNITS ONLY
with 4 sold the first week

Exceptionally well-priced from $84,500

TOD HACKETT CONSTRUCTION LTD.

384-1101 11-19 477-8646

Royal Trust

HAS THE FINEST WATERFRONT and WATERVIEWS in VICTORIA

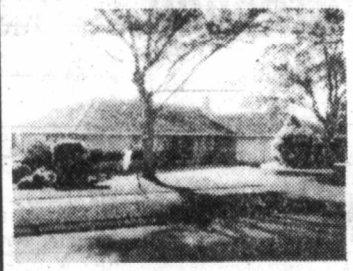

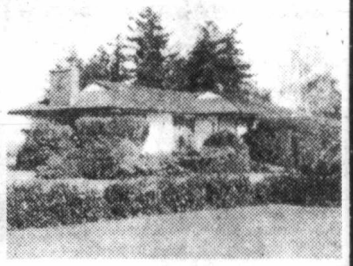

UPLANDS! SEAVIEW!

At last! The sandstone brick low profile rancher you've long admired has come on the market. On scenic Marine Drive with the finest view in town plus elegance inside and out. Highlighted by 3 ensuite bedrooms, den and living room both with fireplace and enclosed conservatory for the plant enthusiast. .69 acre with parks on 3 sides and footpath to beach. $258,000. View by appointment with

JEANNIE DEWHURST 658-8980
or JESSIE McGRATH 479-3982

SECLUDED WATERFRONT ESTATE!

Rare opportunity to secure such fine property tucked away from noise and traffic at the end of a no-thru street in prime Gordon Head. 2.84 sunny acres with unobstructed, breathtaking view. Small orchard, room for tennis court and swimming pool. Bungalow style 2-bedroom home with 3rd bedroom and bath below. This very exceptional property is offered at $160,000 and is available for private viewing only with

JEANNIE DEWHURST 658-8980 or
ROYAL TRUST 384-8001

VR.

VIEW ROYAL

OPEN SUNDAY 11:30-1:30

244 GLENAIRLIE
(Off Rudyard, off Helmcken)

Delightful water views from this spotless home. MAIN FLOOR — spacious kitchen with dinette and laundry facilities, nice living room with fireplace. Hardwood floors, large bright windows. Two large bedrooms, good size sundeck. BASEMENT — newly redecorated. Excellent in-law suite with large kitchen, living room, bedroom, full bath, separate entrance. Also contained in spacious basement is a just completed family room with workshop off. Owner has been transferred and must sell. Come and have a look then offer an asking price of **$62,500**. (MLS)

OCEAN VIEWS

QUALITY RETIREMENT

Enjoy the ultimate pleasure of Victoria — watching the Marine activity entering and leaving Victoria and Esquimalt harbours, unobstructed views of the Olympic Mountains and the passing of Ocean-going ships in the Straits. All this and much more can be seen from the large kitchen, dining and living room windows — PLUS a panoramic view from the delightful sundeck. The no-step spacious entry hall leads to a quality built (plaster and wood) home featuring corner fireplace, coved ceilings, natural wood cabinets with built-in range, oven and breakfast bar, three bedrooms, or 2 plus den, full basement, great rec room with Heatilator fireplace and super workshop. The exterior: Heavy shake roof and cedar siding. Easy care yard, good garden area, plus fruit trees. Vacant quick possession, must sell. Open to offers on the asking price of **$107,000** (MLS), call today to view.

EXECUTIVE SPLIT

GORDON HEAD
OPEN SUNDAY 2-4
4581 MONTFORD (off Ferndale)

This lavish four level split offers too many options to describe. YOU MUST SEE IT! Builder's own home with most of the 3,400 sq. ft. finished and the remaining very close to it. MASTER bedroom has sitting room with fireplace, en-suite with Jacuzzi, other features: Jennaire, instant hot water, built-in vacuum system, heatilator fireplace, gym area, rec room family room, double garage with remote control, office area, thermopane windows, shake roof, largel lot. Offered at **$165,500**. MLS

To View Call JACK LIDSTONE 477-9262
VICTORIA REALTY LTD. 386-3585

"In the Heart of the City"

THE CHELSEA

An unparalleled Apartment Complex especially created for the refining and discriminating individual who enjoys the convenience of downtown living. Everything you need: shopping, theatres, churches, library — are nearby. Your apartment has quality broadloom and drapes, the kitchen cabinets and appliances are colour co-ordinated, the sliding glass doors lead to your private recessed balcony. Your total home comfort and safety are assured by the steel and concrete construction. Your lobby is an enclosed courtyard, with a profusion of greenery and old fashioned wicker. Studio apartments renting from $168.00 per month, one-bedroom apartments from $190.00 per month. Our hostesses will be pleased to show you The Chelsea and its amenities.

865 VIEW STREET

RENTAL OFFICE and MODEL SUITE
OPEN MON.-FRI. 10-6
SAT., SUN. 12-5 382-2139

CONCORD 12-3

Settlers invade western Brazil

By LEN GREENWOOD
Colonist - Los Angeles Times Service

PORTO VELHO, Brazil — An invasion by land-hungry settlers is changing the remote western Brazilian territory of Rondonia from an inaccessible, malaria-ridden wilderness into a boom land where a poor man can become rich in a few years.

But the onslaught is on such a grand scale that some people fear that prosperity will be brief and large parts of Rondonia ultimately will become desert.

A decade ago the few tracks that passed for roads were so precarious that the only sure way of getting to Rondonia was by air or a circuitous riverboat route.

In 1970 there were only 100,000 people in the territory, almost two-thirds the size of California. The Brazilian government, with what it then believed to be an ambitious plan, sought to increase the population to 180,000 by 1980.

Still more than a year short of that deadline, Rondonia's population already exceeds 500,000 and the flow of settlers has turned into a flood.

Critics say the mass colonization and the destruction of forests will ruin the fragile soil cover beneath the canopy of tropical forests, perhaps in one generation.

For a visitor, the extent and speed of the destruction are frightening. For mile after mile along the new roads crisscrossing this territory, the heat from the fires on both sides rivals that of the tropical sun.

In a half-hour light plane flight from Ji-Parana to Pimenta Bueno, more than 200 forest fires could be counted where settlers and ranchers were clearing land. At night, the flames stretched to the horizons.

But optimists see Rondonia as a tropical California that later this century will bring great agricultural wealth to Brazil.

They contend that plantations of rubber trees, native to the region, will bring back income to the country that once dominated the world's natural rubber market; coffee will grow here, never suffering from the frost that has hit southern Brazil repeatedly, sending the world's coffee market prices rocketing, and native cocoa trees will grow so fast that within 10 years Rondonia's output will be exceeded in Brazil only by that of Bahia state.

Capt. Sylvio Goncalves de Faria, 56, a key figure in the transformation, rejects the pessimistic view of ecological damage, though he admits mistakes were made in the early years when peasant farmers grew nothing but the crops they had always grown in more temperate climates.

"People are not clearing their land to utilize wood or to sell it," he told me. "They are clearing the land to plant. And now we are stimulating the planting of trees that are native here, such as rubber and cocoa, which will give the natural protection to the soil."

Sylvio knows Rondonia as well as anyone, and he has walked through a lot of it. He came to the northwest frontier 30 years ago as a sergeant-topographer in the Brazilian army to help mark out the frontier with Bolivia, Paraguay and Colombia.

He spent years isolated in the forest and, in one period, he and his men cut their way through 250 miles of thick jungle.

In 1955, as an army lieutenant, he began working with the Brazilian Air Force, building landing strips and airfields. In 12 years, traveling by jungle trails he had cut or by canoe on Amazonian rivers, he built 17 airfields in the west and northwest of Brazil. For the 25 years of his marriage he has seen little of his wife or three children, who live 2,500 miles away in Rio de Janeiro.

"We wanted to plan and control it, to avoid the chaos over land that exists today in Mato Grosso," Sylvio said. "But first we had to survey it to know what we had and we had to examine all the land titles."

(In Mato Grosso there are so many land claimants that lawyers say that for all of them to be legal, the state would have to be three stories high).

But there were not enough topographers to go around. He and his colleagues from the army recruited 150 young men, 18 years old and up, and opened a school of topography. Few of those young topographers are still with INCRA but dozens of them are still in Rondonia and Acre, working for private firms, often their own, doing contract work for INCRA.

"The only inhabitants of this land were Indians but there were relatively few in such a huge territory," Sylvio said. "Adventurers had come in, making wild claims. It was usually a case of those with the most men and guns hanging onto the biggest chunks.

"When we opened our legal office, we were inundated with claims. There were 24 million hectares (60 million acres or 94,000 square miles) of land in Rondonia and there were claims on 20 million (78,000 square miles).

So far, teams of lawyers have examined the ownership of 14 million hectares (54,688 square miles) and registered 2 million hectares (7,812 square miles) to private owners. Twelve million hectares (46,875 square miles) now belong to Brazil, including 4 million hectares (15,625 square miles) set aside for the Indians.

As the lawyers cleared up land ownership, INCRA prepared to bring in settlers. It drew up a five-year scheme to handle 1,000 families a year.

But with the road open and buses pounding up the potholed highway from the south and central parts of Brazil, the settlers came in waves that overwhelmed the plans.

Over the years there have been repeated accusations of government inefficiency and settlers' charges of bureaucratic bungling and corruption.

But INCRA has some excuse. Instead of the 5,000 families expected, INCRA now has settled more than 20,000 families in Rondonia and it is estimated that another 5,000 families have "invaded" land adjacent to INCRA settlements.

Many people living in Rondonia say the number of "spontaneous settlers," as INCRA calls them, is really much larger than INCRA settlements.

There are charges in Rondonia and also in Amazonas and Para, two other Amazonian states where INCRA has big settlements along the Transamazonica Highway, that it neglects its responsibilities, abandoning settlers in remote areas without doctors, or without even simple dirt roads to get in and out of their settlements.

The original settlement plan was to sell each family 100 hectares (250 acres) of land for about $500, to be paid off in 10 years. Seven years later, the price has gone up a bit for the same size piece of land because of the cost of marking it out, but it is still well under $1,000 for 250 acres, paid over 10 years.

What has provoked the boom as much as the opening up of the roads and cheap land is the generous credit the Brazilian government offers to farmers who make good use of the land.

In the last few years, as Brazilian officials try to correct the early mistakes, settlers who cultivate crops which will protect the land get the best credit facilities.

The Thoughtful Gift
That is Sure to be Appreciated

Eaton's Gift Certificates

It's a great gift idea for that certain someone who seems to have everything — for a relative who never used your previous gifts — for the postman, the paper delivery boy and others you wish to show appreciation for their consideration through the year!
You can get Eaton's Gift Certificates in denominations of 5.00, 10.00, 20.00, 50.00 and 100.00. Certificates come in an attractive presentation envelope and are now available at

Eaton's Cash Office
Third Floor, Main Building
Lamp Department
Main Floor, Home Furnishings Building
Jade Bar
Jewellery, Main Floor, Main Building

EATON'S

SUBURBAN LEASING

1979 FORD F250 PICKUPS

Built Tough All Over
LEASING NOW TO FIT YOUR INDIVIDUAL OR FLEET REQUIREMENTS
From as low as
144.00 Per Month Plus Tax 36-MONTH LEASE

Ask About FULL MAINTENANCE LEASE PLANS
The bottom line in Transportation Costs

Let us Build Your Lease With the Same Care Ford Builds Their Trucks

Contact
ROD McGREGOR
For Personal and Professional Attention

LEASING
SUBURBAN Motors Ltd.
Dealer Lic. D000863A
Marquis .. Monarch .. Zephyr .. Bobcat .. Fiesta .. Capri
Lincoln .. Cougar .. Ford Trucks .. Safe Buy Used Cars
3377 DOUGLAS at SAANICH RD. 386-6131

Western FOOD
OPEN 9-9 WEEKDAYS
SATURDAY 9-6 SUNDAYS
772 Goldstream Ave., Langford
AT WESTBROOK SHOPPING CENTRE
PRICES EFFECTIVE DEC. 3, 4, 5. We Reserve the Right to Limit Quantities

ROUND-UP OF SENSATIONAL VALUES

GR. A BEEF RIB STEAKS ..... 2.49 lb.
FRESH SLICED YOUNG BEEF LIVER 69¢ lb.
FLETCHER'S SMOKED PICNIC Whole or Shank ..... 98¢ lb.
FRESH CUT-UP FRYERS Tray Pack 89¢ lb.
FLETCHER'S LUNCHEON MEATS Chicken loaf, bologna, Macaroni and Cheese, pickle and pimento. 6-oz. sliced vac-pack ..... 2 for 1.09
FLETCHER'S SMOKEHOUSE BACON sliced 1.35 lb.
McINTOSH APPLES ..... 3 lb. bag 89¢
NO. 1 GREEN CABBAGE ... 2 lbs. 25¢
BRUSSEL SPROUTS 39¢ lb.

CELLO SPINACH pkg. 59¢

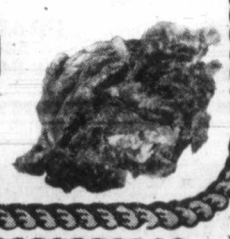

12-3

MOM'S MARGARINE ..... 3 lbs. 1.69
MOM'S SOFT MARGARINE ..... 1 lb. tub 75¢
KRAFT CHEESE SLICES 16-oz. 1.69
KRAFT DINNERS ..... 3 7¼-oz. boxes 89¢
CUTCHER'S SMALL SHRIMP 4-oz. tins ..... 99¢
ROYALE JUMBO TOWELS roll ..... 79¢
PURINA CAT CHOW Seanip, Dairy Dinner, A La Sea Dinner ..... 1-kg 99¢
MAXWELL HOUSE COFFEE 10-oz. jar instant 4.98
SALADA ORANGE PEKOE TEA BAGS 60's 1.69
YORK FROZEN CONCENTRATE ORANGE JUICE 12-oz. .. 79¢
MALING WHOLE — 10-oz. MUSHROOMS Tin ..... 59¢
STIR 'N FROST COMPLETE CAKE MIX All Varieties. 13.4-oz. pkg. ..... 98¢
SUNBURST INSTANT NOODLES ..... 4 3-oz. pkgs. 1.00
DR. BALLARD CAT FOOD Kidney, Beef, Bacon, Beef and Liver ..... 2 25-oz. tins 89¢

Esteli hardest hit of five centres

Nicaraguan city devastated during fierce fighting

By DAVID F. BELNAP

Colonist · Los Angeles Times Service

ESTELI, Nicaragua — At the age of 33, Jose Maria Torres Vallecillo, a teacher, took on a job that quickly and unexpectedly became the most difficult in his life.

Director of the teachers' college in this once-thriving community in northern Nicaragua, Torres also filled the largely ceremonial post of vice mayor of the city.

Sept. 1, the mayor resigned and Torres stepped into the top municipal post. Less than two weeks later, civil war erupted, pitting the Sandinista National Liberation Front guerrillas against President Anastasio Somoza's national guard.

By all accounts, Esteli was the hardest hit of the five Nicaraguan cities affected by the insurrection and its repression by Somoza's troops.

At least half of Esteli's buildings — private homes and commercial structures alike — were affected to some degree, ranging from bullet scars in outside walls to destruction by air force rockets and fires set by arsonists.

The Red Cross estimates that more than 1,500 persons died in the fighting nationwide, a third of them here.

Today, the ruins are mostly cleared away. Paving stones have been replaced where they were torn up by the Sandinistas and their youthful rebel recruits to build street barricades. Trenches dug to stop government tanks have been filled in.

Thousands of bullet holes still pock the city's buildings inside and out, including the narrow, one-storey wood-and-concrete structure that houses the local Red Cross office.

Torres sits behind a borrowed desk in a rambling, green-painted wooden building on a dusty street two blocks from Esteli's central plaza. His secretary types on a borrowed typewriter, and other municipal workers occupy makeshift desks in the same room with the mayor. They are busy recompiling the city's essential records from scratch because fire destroyed the municipal archives during the war.

"There were 500,000 cordobas ($71,429) in the city treasury Sept. 1," Torres said. "About 447,0000 is left and it's being used only for paying our workers and maintaining essential services. We can't spend a cent that's not basic and indispensible to the city."

Water, sewage and light service have been restored, although more electrical repairs still must be done. Pavement repair continues.

Yet Esteli is only a ghost of the town it used to be — until September a city of 35,000 nestled in a mountain valley resembling parts of western Montana, in the heart of Nicaragua's thriving tobacco industry.

"We were the fastest-growing city in Northern Nicaragua," Bernabe Ibarra, chief municipal inspector said. "We were building new houses at a rate of more than one a day — a total of 460 last year.

Jose F. Rodriguez Tellez, chief of Esteli's Red Cross office, estimates today's permanent population at no more than 6,000.

"Where did the people go? Some fled to cattle ranches and other farms in the valley during and after the fighting. Others went to stay with relatives and friends in neighboring towns and even farther away," Rodriguez said.

"Some come back during the daytime to work here, but they leave again at night. The city dies after 5 p.m. People don't want to live in the city. They're afraid there will be more fighting."

Esteli is the heart of the Sandinista guerrilla country. They organized after the Castro revolution in Cuba, naming themselves after Augusto C. Sandino, an anti-American chieftain in the political party wars that afflicted Nicaragua in the 1920s.

The September fighting was fiercer here and losses greater because Esteli was in a position to offer more youngsters — some as young as 12 — to the untrained rebel bands recruited by the Sandinistas to fight in their insurrection.

Mayor-teacher Torres explained, "The quality of our teaching was high, and people from all over sent their kids here to school. Our student population was proportionately the highest in the north and possibly in the whole country."

Rodriguez supervises a program that distributed food packages to 24,000 persons in this valley. Four thousand heads of families have Red Cross cards that entitle them each eight days to a package containing rice, beans, sugar, oil, corn, salt and powdered milk for a family of six. Families of more than 10 receive double rations.

"People thought the Red Cross would leave Esteli, but we're staying," said Rodriguez, 32, who was born and grew up here and has worked for the Red Cross since he was 17.

"We have food (to distribute), but we don't have clothes which the people need. Christmas is coming, the coolest time of the year here, and many have nothing warm to wear."

Looters preyed on the rich and poor, tradesman and home howner, during and after the fighting.

"A lot of poor people lost all of their possessions," Rodriguez said. "They fled the city with nothing when the fighting started. And when they came back, they discovered they'd been robbed of everything they left behind."

Some medicines also are in short supply.

"We've dispensed a lot of light tranquilizers," Rodriguez said. "People are still very nervous, and those who still live in the city overnight say they can't sleep."

One of Esteli's major sources of jobs, the tobacco industry, was seriously disrupted by the civil war.

Several days before fighting actually broke out, Sandinistas looted and burned a large cigar factory because the guerrillas did not like its manager, a Cuban exile.

Normally, Esteli accounts for 60 percent of the nation's tobacco production and 90 percent of its manufactured tobacco products. Today only about 25 percent of the industry here is functioning.

Gang robs payroll

BILBAO, Spain (AP) — Seven men and a woman armed with sub-machine-guns and pistols grabbed $1.3 million in a payday robbery at a government steel plant in the heart of the Basque country Friday then escaped in a motorboat across a river, the company said. Police said the bandits were believed to be Basque separatists.

Guard killer sent to jail

HAGEN, West Germany (AP) — Werner Weinhold, an East German army deserter who shot and killed two East German border guards in fleeing to West Germany, was sentenced here Friday to 5½ years imprisonment on charges of manslaughter. It is believed the first time a West German court has convicted an East German refugee of a major crime committed during an escape to the West.

EATON'S

'Gee, it's so light. This is the one I want for Christmas.'

The G.E. Pro Turbo dryer packs in power and savings!

19.99

It's lightweight, easy to hold . . . and packed with 1200 watts of strong dryng power. G.E.'s "compact" turbo fan design gives you the power, without the weight. Choose from 3 control settings plus a detachable concentrator for fast spot drying. Now on sale!

Small Appliances, Main Floor, Home Furnishings Building.

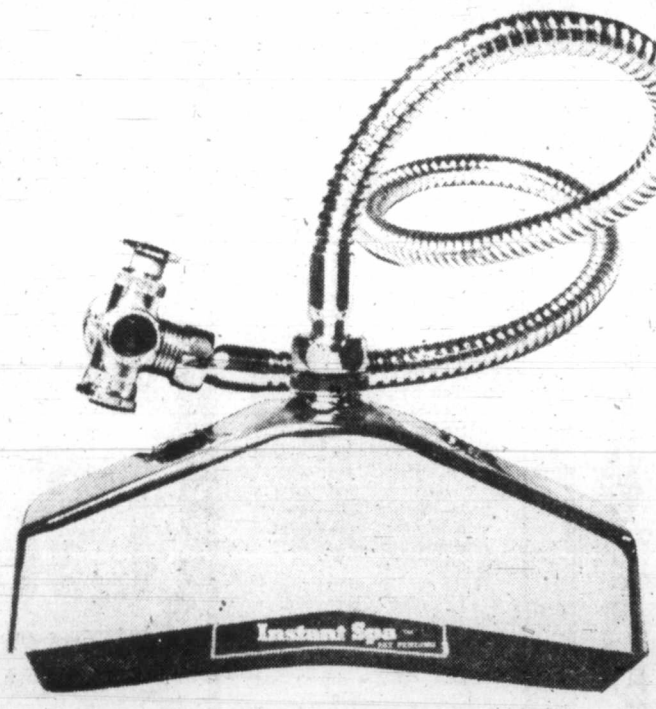

'Instant Spa' shower accessory A great Christmas gift, now on sale.

39.99

Think of it as a steam bath at home. Instant Spa connects to any shower and turns hot water into soothing, steam mist. It relaxes tired muscles, cleans deep and uses less water. Installs in minutes and guaranteed for one full year. A great Christmas gift idea, sale priced at Eaton's.

Small Appliances, Main Floor, Home Furnishings Building.

Shop and Save Monday 'til 9:00 p.m.

Santa Sack — I guatantee it!

Our promise for a merrier Christmas

". . . he says I'm pretty special."

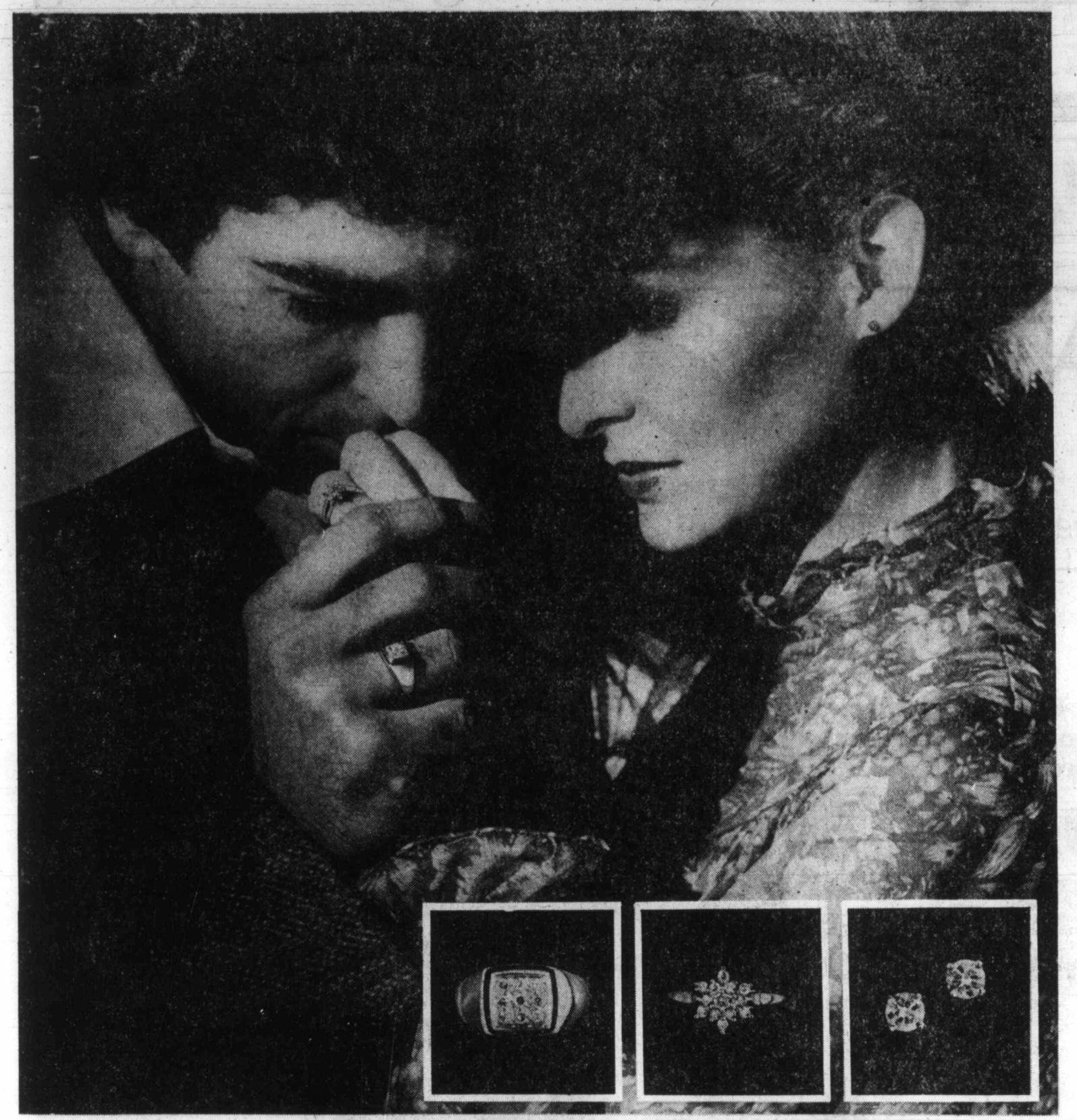

He said it with a diamond

2 diamond gift ideas (each guaranteed as the lowest price in town)

499.00

Snowflake star ring

Tell the lady in your life with this elegant cluster ring. 13 diamonds with a total weight of .21 pts. Fashioned beautifully in 14 kt. yellow gold with 14 kt. white gold setting. Because nothing says it quite like a diamond.

Diamond stud earrings

The style is classically simple. After all, a diamond speaks for itself. And these are .12 point diamond studs in four claw setting of 14 kt. white gold. Compare Eaton's sale price. If you can find them for less within 30 days, we'll refund the difference.

For him, a square cluster ring

499.00

A dazzling ring set with nine diamonds with a total of .23 pts. 10 kt. yellow gold with 14 kt. white gold setting. And, it's nice to know that Eaton's guarantees the price as the lowest you'll find within 30 days.

Fine Jewellery, Main Floor

Also Available at or through Eaton's, Duncan

He chose a Lady Manhattan

Big Savings on an assortment of beautiful styles. Now on sale for one low price.

14.99

Now, the buy of your life! Choose from a variety of long sleeved styles. Plains and prints in 100% polyester. Sizes 8 to 18. The earlier you shop, the better the selection. While quantities last.

Women's Sportswear, Floor of Fashion

Our promise for a merrier Christmas

Shop Monday 'til 9:00 p.m.

EATON'S

EATON'S BARGAIN CENTRE

Clothes for Christmas. The personal gift. And here are some great his and hers gift ideas. All at sale prices!

Women's lounge gowns on sale right now for

A lovely Christmas gift for her. 100% nylon lounge gowns are Canadian made, and have long sleeve zipper front, collar and deep, inset side pockets. Floor length gowns are multi-colored. S.M.L.

13.99 ea.

Women's long sleeve pullover on sale for

9.99

Acrylic pullover has full sleeves with drawstring at the cuff, and a blouson bottom: Easy care sweater comes in off white/blue or green/wine wide stripes. S.M.L.

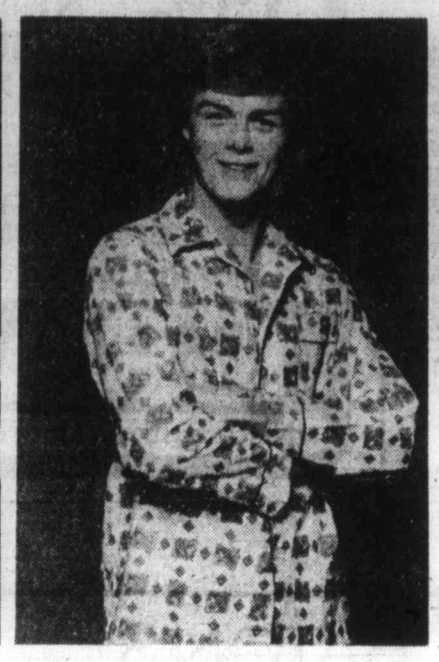

Save on 100% cotton pyjamas for men

8.99

Soft cotton flannelette pyjamas make a warm Christmas gift. Styles with elastic and button waist. Sanforized. Machine washable and dry. Asst'd. patterns. S.M.L.XL.

Savings on famous maker dress shirts

8.99

Quality long-sleeve dress shirts for his wardrobe. Single needle tailoring. One breast pocket. Polyester/cotton shirts in white with blue or brown stripes. 14½-17.

Men's Happy Foot socks substandard

1.89 pr.

The blend — wool/cotton/nylon. The style — ankle length. The quality — colorfast. They are substandard but slight flaws should not affect wear. The colors — blue, green, black, brown, grey. Sizes 10-13.

Men's crew neck pullover sweater

7.99

Sale priced sweater has long sleeves, plain back, knitted cuff and waist. Contrasting stripe on front. 100% acrylic. Black, blue and brown. S.M.L.XL.

Two styles of dress gloves for men

5.99 pr.

Choose from these two styles of vinyl dress gloves. 1. Vinyl with warm acrylic lining. 2. Vinyl with cotton/rayon lining. Crocheted cotton between fingers. Dark brown, black and tan. M.L.XL.

A cardigan for Christmas at an Eaton's sale price

Women's 100% acrylic cardigan is styled with long sleeves, round neck, button front and classic cable front design. Cosy cardigan comes in white, navy and brown. S.M.L.

7.99

Sportswear Clearance What a great Christmas gift idea, especially at these terrific prices!

9.99 to 19.99

Selection includes holiday co-ordinates—blouses, skirts, pants and tops, all from well-known manufacturers. Good size range.

Sale priced blue jeans Substandard

9.99 pr.

Minor flaws should not affect wear or appearance. 100% cotton blue jeans are pre-shrunk and come in assorted styles. All from well-known manufacturers. Women's sizes 5 to 15.

Sale priced panties. All boxed and ready for Christmas

3.99 3 pr.

100% nylon bikinis and briefs come in plain shades and assorted prints. Three pair in a gift box. Asst'd. colors in box. S.M.L.

Great for Christmas parties. Palazzo pants for women on sale now

9.99 pr.

For a dress-up feeling — dressy wide leg palazzo pants for Christmas. 100% polyester pants are wash and wear. In black, brown, red and white. 12-20.

EATON'S

Shop Monday 'til 9^00 p.m.

NATION CHOICE 'OURS'

VIENNA, Austria (AP) — Expatriate Soviet physicist Benjamin Levich told a news conference Friday that choosing one's country of residence is a "fundamental right" and the West should continue to help people like him.

Levich, 61, struggled for seven years for permission to leave the Soviet Union for Israel.

He arrived in Austria last week from Moscow.

He was introduced at the news conference by Prof. Brian Spalding of Britain as "the highest-ranking and most prominent scientist" to leave the Soviet Union.

Levich is an internationally known authority in the field of electrochemistry and Spalding was one of the Western scientists who led the campaign to get him out.

Levich said that when he applied for a visa to go to Israel for the first time in 1972, Soviet officials told him he would never be allowed to leave because he was in possession of state secrets. Levich said he had not done defence work for 29 years.

It's apathy—McMurtry

FREDERICTON (CP) — Ontario Attorney-General Roy McMurtry says the main reason politicians have yet to come to grips with bringing home and reforming the Canadian constitution is "that the public hasn't given a damn."

He told law students at the University of New Brunswick this week that he is certain politicians "would get on with the job" if people really wanted them to.

But he said the constitution has not been treated as a priority by many people, including at least one former premier, Ross Thatcher of Saskatchewan, who he quoted as putting the constitution 101st on a list of 100 priorities.

McMurtry said a poll by Nova Scotia Liberals earlier this year found that only three per cent of the people in that province thought the constitution was an issue at all.

McMurtry made the comments in responding to a question after a speech in which he urged lawyers to play an active role in contemporary society. He said too many people, including lawyers, "have chosen either to ridicule the political system or to avoid it and let someone else wrestle with the challenges."

One student questioned whether people were really apathetic or merely made nauseous by politics. The student said some politicians were using the language and culture issue in Quebec for their own personal ends.

McMurtry replied that the student was demonstrating "enormous insensitivity" to events in Quebec if he didn't understand that questions of language and culture are deeply rooted there.

Another student asked about the Crown appeal of the recent sentence of Keith Richards, a guitarist for the Rolling Stones, for possession of heroin. The judge put Richards on probation for a year and ordered to perform a benefit concert for the Canadian National Institute for the Blind.

McMurtry said he asked for the appeal because otherwise many would take the judge's decision as a message "to people who idolize people like Keith Richards" that possession of heroin isn't a serious matter."

MORRY STEARNS TRIO
IN THE NEW
LOUNGE
AT THE
COLONY MOTOR INN

15% OFF INSIDE STORM WINDOWS
THE SECONDARY WINDOW SYSTEM
Provides an insulating air gap of at least 1" between your existing windows and the inside glass. Drafts and discomfort are eliminated.
KEEPS HEAT IN, COLD OUT, VENTS ROLL ON WHEELS
OFFER GOOD 'TIL DEC. 2, 1978
CALL NOW! 384-4148
516 WILLIAM ST.
12-3

GRANITE
INDUSTRIES LTD. serving all of Vancouver Island

EATON'S
Shop Monday 'til 9:00 p.m.

Watch the Christmas specials
on a new RCA Colortrak
TV from Eaton's

RCA 20" Colortrak portable TV automatically adjusts color intensity, monitors fleshtones and responds to room light. Keeps colors vivid and consistent from channel to channel. RCA's ChanneLock selects all 82 channels instantly and silently. Xtended Life solid state chassis uses less power for cooler, more reliable operation. LED channel display. Durable plastic cabinet in walnut finish. 588.00

RCA 26" Colortrak console TV has 29,600 volts Xtended Life solid state chassis. ChanneLock electronic tuning. LED channel display. Automatic light sensor adjusts picture to light conditions. Full furniture Mediterranean styled cabinet. 899.00

Televisions, Main Floor, Home Furnishings Building

Also Available at or through Eatons, Duncan.

'Who said Santa is only for kids?'

Eaton's Welcomes Senior Citizens Monday night Dec. 4

Join the celebrations at Eaton's for Senior Citizens night, Monday, Dec. 4, from 5 p.m. to 8:45 p.m. As you and your friends do your Christmas shopping, strolling minstrels will entertain! Plus . . . there'll be a sing-a-long at 7:30 p.m. in the dining room . . . and many fun prizes. (Bring your Senior Citizens card to be eligible.) Register at Eaton's View St. entrance from 5 p.m.

It's a special night, planned so you and your companion can shop without the hustle and bustle that is usual at this time of year.

EATON'S

BARRY BOWMAN WANTS YOU!
JOIN THE VICTORIA AIRFORCE TODAY
CFAX 1070

The Daily Colonist.
Section Two Sunday, December 3, 1978 Page 17

METRO TOYOTA
OVER 150 DIAGNOSTICALLY INSPECTED and RECONDITIONED USED CARS TO CHOOSE FROM.

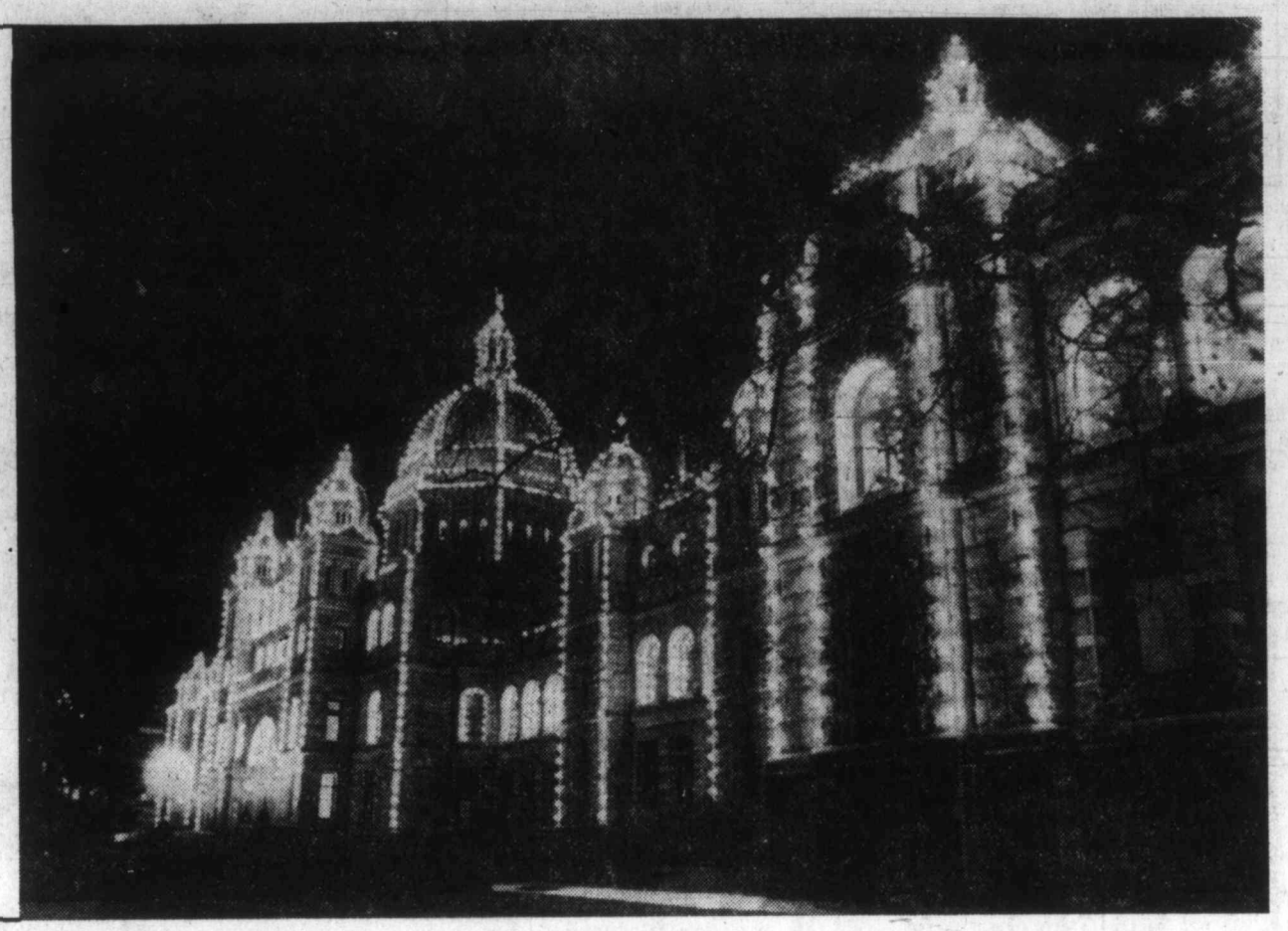

Model decorator

—Colonist photo by Alex Barta

Most Christmasy look in town belongs to the Legislative Buildings, where thousands of lights outlining arched windows, domes and central blocks shine through dark winter nights. But seat of government will have competition soon. Homeowners and others in Greater Victoria will be dressing up buildings for the festive season.

Two resign with shift in Fed slate

As the provincial labor movement puts on its new makeup, the old continues to come off.

Latest changes involve the resignation of two key B.C. Federation of Labor staff members following the federation convention that ended with a change in leadership nine days ago.

"It was simply a decision of which position we politically supported," said political education and legislation director Johanna den Hertog, 27, who has resigned, along with communications director Ron Johnson, 28.

"Given that our jobs in some sense of the word are political, that decision was made."

The two supported the hard-line federation establishment and its unsuccessful candidate for the first full-time presidency, Bob Donnelly of the Telecommunications Workers Union.

Donnelly was beaten by Jim Kinnaird, 45-year-old former leader of the building trades movement and one-time associate deputy labor minister.

All but one member of the Kinnaird slate took the top eight offices in a move to change the style of the 250,000-member federation.

For the past few years the body had been under attack by elements that said it was too heavy-handed for the modern world of labor relations. Opposing forces had also accused it of helping to defeat the former NDP government by constantly attacking it.

The stage of a change was set some time ago when prime target secretary Len Guy resigned. Soon afterward, president George Johnston said he wouldn't seek re-election to a job that was becoming a full-time post.

Dave MacIntyre, who became secretary when Guy stepped down in May, decided to run with Kinnaird during the convention and retained the job.

Accusations fly as hospital union tackles own staff

By DON COLLINS
Colonist reporter

The gloves have come off for the second time in three years for a bitter labor dispute involving the province's fifth biggest union and its own staff.

By Saturday secretary-business manager Jack Gerow and other top officers of the 22,000-member Hospital Employees' Union were being called bad employers and potential "scabs" by their staff.

And in return, Gerow was saying: "Their problem is that they've adopted the Chicken Little style. They think the sky is falling in, but it isn't."

Unless a settlement suddenly drops on them out of that same uncertain sky, the Hospital Employees' Staff Union will have been a year without a contract at the end of this month.

The only real remaining issue is the staff union's insistence on maintaining the right to binding arbitration. The HEU has suggested in its place, a mediation tribunal which would include the presidents of both unions and an independent chairman. It would allow the collective bargaining process to continue, but at the same time could render binding recommendation on issues sent to it.

"They are gutting the arbitration language out of the agreement," said Steve Brewer, communications officer for HEU and a member of the staff union.

"It was the staff that fought to get the binding arbitration rights for the HEU members and now that they have it they're saying: 'It's good enough for us, but not for you.' "

The statement is reversed by Gerow, who says the staff has demanded some conditions above and beyond those won for HEU—including more statutory holidays.

"They're really saying what is good enough for the members of HEU is not good enough for them."

Brewer, noting that the HEU provincial executive had unanimously passed a motion to cross any picketline set up by the staff, said: "I find it incredible that the top level officers of a union could agree to scab on their own staff."

In reply, Gerow said: "Our provincial executive was elected for the purpose of looking after the best interest of the membership. If need be we would have to take such action to attend to the type of needs that have rigid time requirements, such as the termination of a member's job. Action in such cases has to be taken immediately."

The staff union involves staff representatives, technical and clerical staff in the Vancouver headquarters, as well as Victoria and Kelowna. Gerow said a staff representative and secretary in the Prince Geroge office are not yet included in the certification.

The staff union says it has 30 members, but Gerow says that exclusions leave it with about 22 or 23 involved in the current dispute.

Job action became a threat three years ago in another difficult round of bargaining.

Mediator Ed Sims is still in the picture this time. Gerow says the union broke off mediation talks last Tuesday while proposals were still being made.

He said HEU moved for arbitration under essential services legislation, but that the staff union was not involved in essential services.

Accusing the staff of trying to fight its case through the media, he said: "It will be ineffectual."

Brewer said that in the event of job action or a lockout, Victoria would be hardest hit because the HEU office here is in the Quadra Street Union Centre complex. Several others unions would be unable to do business because of picketlines, he said.

'Local labs should do tests'

Sendaways delay inquests

Simple drug or alcohol lab analyses sent from Victoria to the RCMP laboratory in Vancouver sometimes take as long as four months to be completed, Victoria coroner Edmond Jorre de St. Jorre said Saturday.

St. Jorre said waiting for analyses from Vancouver takes up valuable time and holds up inquests.

Under provincial coroners' regulations passed in 1974, Vancouver labs were made responsible for samples from Vancouver Island.

St. Jorre said it has sometimes taken five days for lab results to arrive in the mail from Vancouver.

He said analyses sent to the Vancouver city lab also have been known to take inordinate lengths of time, but the city lab was generally faster than the RCMP lab.

St. Jorre said Victoria has at least four good laboratories, including one each at the Victoria General and Royal Jubilee hospitals.

"But the attorney-general (Garde Gardom) for some reason has not seen fit to give authority to these labs," he said.

"They prefer the Vancouver city labs."

Allowing Victoria labs to perform work for coroners would speed up the inquest process, he said.

The problem was discussed with deputy attorney-general Richard Vogel at the B.C. coroners' annual meeting Nov. 4.

"I sincerely think we'll have a rapid improvement," St. Jorre said.

"Vogel is quite aware of the problem and said the attorney-general's department was in the middle of making a decision on it.

"It would be nice if right after a post-mortem is done, we had the lab tests done."

Meanwhile, St. Jorre said he was waiting for lab results from Vancouver which would indicate whether two 53-year-old men who died recently in Greater Victoria in separate single-vehicle accidents had been drinking.

Post-mortems indicated that Alfred Priebe, 638 Rockland Place, received multiple rib fractures and a ruptured right ventricle. George Adam Clark, 6782 Eustace Road, apparently had a heart attack before his car failed to negotiate a curve while westbound in the 3700-block Sooke.

In another matter, St. Jorre said an inquest in the death of five-year-old Jason Poole, 1176 Tolmie, had concluded. The boy died Nov. 12 at Royal Jubilee Hospital after stepping into the path of a car at Finlayson and Highview.

A coroner's jury found that the boy's death was accidental and attached no blame.

Weather deals average hand

December is off to an inauspicious start, but statistics show that in the past month and year Greater Victoria had a fair deal from the weather.

Pat Bay weather office statistics for November show the Victoria area had above-normal sunshine totalling 85 hours 15 minutes. The mean temperature for the month was 4 Celsius, with a high of 14.1 on Nov. 7 and a low of -5.4 Nov. 22.

Precipitation was 95.1 millimeters, of which 0.4 mm was snow. Average windspeed was 9.2 kilometers per hour.

All of this means that November was a bit cooler, drier, sunnier and less windy than previous Novembers.

Statistics for the year don't deviate much from the area norm either.

The mean temperature of 10.1 C. for the year to Nov. 30 is normal. Hours of sunshine are slightly below normal at 1,948.2, as is precipitation at 583.0 mm and average windspeed at 7.9 kmh.

In short, 1978 has been normal in temperature and slightly drier, duller and a little less windy than in years gone by.

Now, if the sun would just return.

Chum salmon run exceptionally big

An unusually large chum escapement—about 20,000—was the highlight of this year's Goldstream River spawning spectacle.

Victoria conservationist Howard English said it was the best chum escapement (into the Goldstream) he could remember.

The final count won't be completed until the middle or end of the week.

Spawning in the Goldstream usually comes in two big waves.

The first is late October or early November. The second is mid-November.

The river was "really loaded with chum," English said in an interview Saturday.

"You could hardly see anything else."

Many of the chum were about 12 to 15 pounds.

English said nobody knows for sure why the chum escapement this year was so great.

"Maybe the chum missed the nets when they went through Johnstone Strait."

On the other hand, the number of coho spawners in the Goldstream, about 153 counted by last Saturday, was "very poor," English said.

Cohos ranged from 4 to 15 pounds.

Before 1970, the average coho escapement into the Goldstream was about 900.

"The average since then has been about 100 to 200.

"That's why we got involved in (fish enhancement) projects out there," English said.

One reason for the low coho run could have been increased efficiency this year in commercial and sports fishing.

"We feel there is a need for management efforts to improve this."

English said gravel incubation boxes in the Goldstream collected about 33,000 eggs.

MOTORCYCLIST KILLED

A 26-year-old Victoria man died Saturday night after he was thrown into a utility pole from the motorcycle he was riding, Victoria police said.

The mishap involved another vehicle, and happened in the 600-block Gorge Road East, police said.

The man's name was not released.

The accident was under investigation.

It was the second fatal motorcycle accident in Victoria in the last three weeks. In the previous one, the rider was also thrown from his motorcycle, and died three days later of injuries received in the accident.

—Colonist photo by Alex Barta

Out of another age

In rollback of time, members of Victoria's Dutch community greeted their Saint Nicholas (Sint Nikolaas) Saturday when he was brought ashore at Inner Harbor in annual celebration. Young and old welcomed him in colorful costumes of Holland and sang traditional songs. Later he went to Holland House on Vanalman Avenue in Saanich for children's party, presentation of gifts and musical entertainment.

Breweries argue what's in a name

There's a Battle of the Beer brewing in the B.C. Supreme Court.

Labatt Breweries of B.C. has something new it wants its customers to knock back.

But Carling O'Keefe wants the court to knock it down instead—and out.

The product, a malt liquor called Old Stock, was confined to the shelf Friday, temporarily at least, because of a dispute concerning similarity of brand names.

Carling O'Keefe general manager Allan Branston told the court the name infringes on the 22-year-old trademark for Carling's Extra Old Stock.

Justice D.E. Andrews set a hearing for Tuesday on an injunction motion. In the meantime, Labatt was to neither sell nor advertise the new product.

Robert Mussett, general manager of the Labatt operation in Victoria, said Saturday the move had come as a surprise to him.

He said the company's public relations officials had been introducing Old Stock to the staff when he became aware through a news item of the challenge from the other brewery.

Another Labatt's source suggested popularity of the brand elsewhere might have something to do with the development.

It has been brewed by Labatt in Ontario since August and there was no indication Saturday of similar court action in that province.

"I was in Ontario in October," a Labatt employee told the *Colonist*, "and it was not only readily available there, but apparently quite popular.

"You couldn't get it in some bars. And when we asked the bartenders about it they said it was in great demand and the stock had run out."

Sale of the product in B.C. was to have begun Friday.

jim tang

CAPITAL CITY TURF CLUB hasn't yet thrown in the sponge. An eight-year lease arrangement for the use of Sandown Park was signed last week and if there is some accommodation in the amount of the provincial mutuel tax, thoroughbred racing is likely to have a 1979 Sandown season. Tentative planning calls for a three-days-a-week schedule with racing on Tuesdays, Thursdays and Saturdays, but permission for Sunday racing would change that...meanwhile, Sandown Raceways has applied for 70 days of standardbred racing at Sandown next summer with a meeting starting on May 19 and continuing to mid-September. Permission has been granted by the B.C. Racing Commission for Triactor betting, but that would require construction of a new building for mutuel computers and no decision on what will happen has been announced...in answer to a number of requests, there will be no racing at Cloverdale on Christmas Day, but the standardbreds will be running from Dec.26 through Dec.30 and on New Year's Day with first post time on Dec.26 and Jan. 1 at 1:35 p.m. and evening racing (7:25) on the other days...**New York Yankees** have denied reports that they are seeking the services of **Rod Carew** but it wouldn't be at all surprising if they acquire the veteran Minnesota star...**Edmonton Eskimos** can seat more than 42,000 fans in Commonwealth Stadium, but the new facility is an expensive one. The Canadian Football League champions paid about $100,000 yearly for the use of Clarke Stadium but their rental bill next year is reported to be about $750,000...if **Jack Patera** of the **Seattle Seahawks** isn't acknowledged as the coach of the year in the National Football League then new selectors are needed. Being in playoff contention is enough, but Patera's coaching philosophy has given fans the most entertaining football club in the league. They probably aren't yet good enough for the playoffs, but the 7-6 Seahawks would be a fan bargain if they were 3-10 because they are far more exciting when losing than most clubs are when they win...**Gil Perreault**, who should be among the top three or four scorers in the NHL every year, has been a sad sight in the early part of this season. The big Buffalo centre, who hasn't stepped up production much since, had only five goals in a 35-game stretch dating from mid-November back to the tag end of last season's schedule.

★ ★ ★

BILL HOLNESS, well known to all city tenpin bowlers and to baseball and basketball veterans, is reported coming along well after a stroke. He's still in Victoria General, and the best wishes are from a lot of people...also sidelined by a stroke is **"Pappy" Wood**, the legendary Manitoba curling veteran. No recent report on his condition is available but it was reported that it will end his amazing streak, which goes back close to the turn of the century, of successive appearances in the Manitoba Curling Association bonspiel...many happy returns to **Ron Jay** and **Bob Brown**, who celebrated birthdays together Friday when friends surprised them with a party...of all the stories associated with Grey Cup day, probably none will last longer or be told more often than the one about **Jackie Parker** winning the game for **Edmonton Eskimos** in 1954 by running for a touchdown after picking up the ball after it had been fumbled by **Chuck Hunsinger**. But what is seldom told is that when Hunsinger, who understandably left quickly and quietly after the game, and his wife arrived home (Harrisburg, Pa.) they were greeted by a telegram from Montreal fans which read "Cheer up, Chuck." It had 21,947 signatures...**Ken Dobson** leaves for a Christmas visit to Montreal shortly after playing Santa Claus at Duncan, but as far as can be ascertained there is no connection. But there could be...Vancouver Island owners won four of seven major B.C. Jockey Club thoroughbred awards this year, and missed in the news release at the time was that **Right Chilly**, owned by **Herb Doman**, was selected as the year's best three-year-old filly at Exhibition Park. And congratulations, too, to **Neil DeMacedo** for having **First Purchase** named horse of the year, to the Jawl brothers for having the top three-year-old in **Five Star General**, and to **Ian Ross**, whose **Two Bowls Of Rice** rated as the best of the B.C. breds...include **Travalon Tom** among the better-named race horses. The dam of Ohio's top colt is **Stray Cat**...

★ ★ ★

FRANK BEATON is probably the only player with an NHL suspension who has never played an NHL schedule game. With **Birmingham Bulls** of the World Hockey Association before signing with **New York Rangers**, Beaton was set down for his part in an exhibition-game brawl but hasn't served his suspension yet because he didn't make the club and is still with **New Haven Nighthawks** of the American league...**Pete Rose**, still expecting to better an offer of $600,000 a year, is said to have put up for sale a free trip to Hawaii received for appearing on a pre-game show in San Diego...**Bud Michell**, who became involved in standardbred racing this year with the purchase of **Fort Tilden**, and **Keith Linton** have parted company. Fort Tilden is now being trained by **Pat Matthews** and **DuWayne Guest** was listed as the driver on Friday night at Cloverdale Raceway, which set a record of sorts with a 14-race card on Thursday. A power failure wiped out the last four Wednesday races, and they were run prior to Thursday's scheduled 10...it's almost 10 years since **Willie Shoemaker** returned to saddle after 13 months on the sidelines because of a badly-broken leg. At that time, Shoemaker had won 79 races with purse money of $100,000 or more and had career purse money of $40 million. Today, his totals stand at 135 victories in stakes races offering $100,000 or more, career purse money of more than $68 million and a career total of more than 7,500 wins..."Swap age, obtain youth — that'll be Yankee strategy" said a headline in The Sporting News just after the world series. The next news about the champions was about the signing of two free-agent pitchers — 40-or-more-year-old **Luis Tiant** and 35-year-old **Tommy John**, who is said to have turned down a three-year-contract worth $3 million to stay with **Los Angeles Dodgers**...**Guy Lafleur** sold his Ferrari because he didn't think it would be appropriate to drive it after signing a three-year-contract to advertise General Motors products..."Money doesn't motivate," says **John Barrow**, a top CFL lineman in his playing days and one-time manager of the **Toronto Argos**. "Fear and pride motivate, money is just the yardstick to measure success or failure."

★ ★ ★

U.S. golfers assume lead as Canadian pair slips

PRINCEVILLE, Hawaii (AP) — After starting the windy day's play seven strokes off the pace, Americans John Mahaffey and Andy North each shot a 69 and propelled the United States to a three-stroke lead over Canada in Saturday's third round of the World Cup golf tournament.

"It's about time," said Mahaffey, the American Professional Golfers' Association champion who also moved into a the individual lead by a single stroke.

"I just knew we'd play a good round one of these days. We've been playing too well not to have something like this happen."

The Americans had a team total of 423, nine strokes under par on the 6,940-yard Makai course that was swept by brisk trade winds throughout the mild, sunny day.

The Canadians, Dan Halldorson of Brandon and Dave Barr of Kelowna held a seven-shot advantage through 36 holes but slipped badly and now trail by three going into today's final round of this international goodwill event that has brought together two-man teams from 48 countries.

Barr shot 75 and Halldorson 73, leaving the Canadians with a 426 team total, six under par. Filipinos Rudy Lavares and Eleuterio Nival, the Americans' playing partners Saturday, shot 73 and 70, respectively, and joined the Australians as the only other teams in subpar figures. Each was one under at 431.

The Americans, grimly determined to win the title for only the second time in five years, made up 10 shots on the Canadians and played the last 10 holes six under par.

Mahaffey's 69 put him at 210, six strokes under par, in the individual competition.

Barr, who has just completed his rookie season on the American pro tour, led the individual standings for the first two rounds but dropped back to a tie for second at 211 with Antonio Garrido of Spain. Garrido shot a third-round 68.

North was next at 213. Nival, with his 70, and Australia's Greg Norman, with a 74, along with Halldorson and Ernesto Perez Acosta of Mexico, (70), were, at 215, the only other individuals under par.

Barry 'n' Todd show tarnished by brawl

BY STAN COOPER

There was one consolation to the 2,299 fans taking in Saturday's Western Hockey League game at Memorial Arena.

Barry Pederson and Todd Morton put on their show before third-period fireworks reduced Seattle Breakers and Victoria Cougars to skeleton staffs.

Pederson, the flashy 17-year-old centre from Nanaimo, scored two goals and set up two others to power the Cougars to a 7-2 win and Morton managed a goal and four assists before leaving, along with 11 others, with a game misconduct less than seven minutes from full time.

A 10-minute scrap involving every player on the ice and two more in the penalty box severely taxed referee Paul Corcoran and linesmen Rick Boyce and Brian Moore but the officials were able to restore order and with one exception, the game was completed without further incident.

Corcoran assessed 173 penalty minutes after the fray, including game misconducts to six players from each team. Goalkeepers Kevin Eastman of Victoria and Ron Dupuis of Seattle were among those banished as were Torrie Robertson of the Cougars and Bob Kerr of the Breakers, who continued a fight in the penalty box.

Breakers, who have lost four games in a row and trail the Western Division, drew 131 of the 253 minutes assessed, the highest penalty figures at Memorial Arena in nearly two seasons.

Apart from the penalty parade, it was all Pederson and Morton.

It took less than a minute after the Breakers had jumped to the lead at 1:06. Pederson equalized 21 seconds later and set up Mike Shields for the go-ahead goal at 2:03.

Morton, a 19-year-old defenceman who calls Omaha, Neb., home, drew assists on Pederson's goal, the 3-1 and 4-1 tallies by Rob Clavette and Greg Adams, and finished things off with a powerplay marker with only four seconds left in the period.

Seattle drew to within three goals early in the final period but Gary Lupul, with his 25th of the season, and Pederson, with his 14th, put the game out of reach with goals 49 seconds apart. Pederson's second goal was set up by Morton and the smoothskating centre made no mistake with a booming slapshot from deep in the slot.

The third-period scrap began at 13:08 when Robertson and Kerr were banished with fighting majors. It took only three seconds after the ensuing faceoff for the game to erupt, Seattle defenceman Dale Pilon pounding Clavette while the Cougar forward crouched on the ice with his hands over his head.

Players from both teams paired off and when Morton found himself up against two Breakers near the Seattle bench, Eastman raced from his crease to join in the fray as did Seattle netminder Ray Dupuis.

The victory boosted the Cougars to within six points of the front-running Portland Winter Hawks and the Cougars visit the Oregonians tonight.

★ ★ ★

SEATTLE 2, VICTORIA 7

First Period

1. Seattle, Ward (Dies, Hunter) 1:06
2. Victoria, Pederson 13 (Shields, Morton) 1:27
3. Victoria, Shields 7 (Peterson, Adams) 2:03
4. Victoria, Clavette 6 (Morton, Peterson) 9:17
5. Victoria, Adams 11 (Shields, Morton) 17:48
6. Victoria, Morton 4 (Lupul) 19:56

Penalties—Lupul V 0:57, Morton V 10:34, Dies Se 14:46, Kolman Se 18:35.

Second Period

No scoring.

Penalties—Dupuis Se (served by Taylor) 0:12, Hunter Se 5:59, Pilon Se 9:26, Clavette V 13:15, Dunn Se, Clavette V majors, Feltrin V 16:04, Thomas Se, Jacobson V minors, majors 18:27, T. Robertson V, Morton V 19:52.

Third Period

7. Seattle, Hunter (Dies, Marsh) 1:36
8. Victoria, Lupul 25 (Fritz, Smith) 5:38
9. Victoria, Pederson 14 (Morton) 6:27

Penalties—Ward Se 4:59, Marsh Se 8:13, T. Robertson V minor, major, Kerr Se major 13:08, Dupuis Se, Eastman V minors, majors, game misconducts, Gerlinger Se, Walter Se, Hunter Se, Marsh Se, Palmer V, Morton V, Clavette V majors, game misconducts, Kerr Se, T. Robertson V, Lang V game misconducts, Pilon Se double minor 13:11, Adams V double minor 15:23, Adams V major, Pilon Se minor, major, Seattle bench (served by Taylor) 17:34.

Shots on goal by

Seattle	4	6	15	—25
Victoria	13	6	6	—25

Goal—Hodge, Dupuis Seattle; Eastman, Amiss, Victoria.

Attendance—2,299.

LETHBRIDGE (4) — Gord Williams 3, Dwayne Sutter; MEDICINE HAT (3) — Stu Robertson, Darren Halasz, Larry Ziegler. Attendance — 1,975.

The Daily Colonist.

CHRISTMAS TREE GOLF TOURNAMENT

An official Victoria District Golf Committee Competition open to amateur golfers, men and women, who have official RCGA or CLGA handicaps and are 19 years and over.

AT UPLANDS GOLF CLUB
Tues., December 26, 1978
ENTRY FEE $15 per player

Entries should be forwarded immediately with cheque or money order to:

LEO DERMAN,
c/o GORGE VALE GOLF CLUB,
1005 CRAIGFLOWER ROAD,
VICTORIA, B.C. V9A 2X9

ENTRIES CLOSE MONDAY, DECEMBER 18, 1978

The Victoria District Golf Committee reserves the right to limit the field.

MEN

Name ..... Club .....

Handicap ..... Attested by Club Captain .....

Signature .....

WOMEN

Name ..... Club .....

Handicap .....

Signature .....

Christmas Tree golf set again

There was a time when the *Daily Colonist* Christmas Tree golf tournament received national television coverage, so the rest of the country could watch in envy while Victorians golfed on Boxing Day.

Well, the cameras won't be there this year but some of the area's top golfers will when the event is held Dec. 26 at Uplands.

For the 20th time in the last 25 years, the tournament will help contestants work off some of that Christmas turkey.

Grant Millikan won the men's low-gross title last year, shooting a one-over-par 71. That was one of the lowest scores in tournament history.

Bea Breffitt, shooting a 92, took the women's gross crown while George Cooper and Vi Northrup won the respective low-net trophies.

The competition is open to amateur golfers, men and women, who have official RCGA or CLGA handicaps and are 19 years and over.

Golfers wishing to enter should fill in the above entry form and send it to Leo Derman, in care of Gorge Vale Golf Club. Entry fee is $15.

Panthers top tourney

Sparked by Quinn Groenhyde's 38-point outburst, Parkland Panthers edged Gladstone of Vancouver 60-57 Saturday night to take the boys' final of the Braves-Tomahawk senior basketball tournament at Belmont High.

Gladstone took second place and host Belmont Braves, who dumped Vernon 85-69, grabbed third place.

In earlier games, Parkland handled Vernon 80-53 while Gladstone sneaked by Belmont 80-53. South Delta defeated Cowichan Thunderbirds 62-60, despite a 27-point performance by Cowichan's Gary Stockford.

In the girls final, Esquimalt defeated Dunsmuir 38-25. Earlier, Parkland defeated Belmont 48-10 to take third.

Groenhyde led the selections for the boys' all-star team, joining team-mate John Ibbotson, Steve Salt of Belmont and Pete Langford and Ken Yonge of Gladstone.

On the girls all-star team were Cheryl Parsons and Wendy Cooper of Esquimalt, Louise Allen and Lisa McCulloch of Parkland and Kathy McLean of Dunsmuir.

Hockey scores

B.C. JUNIOR
Nanaimo 6 Revelstoke 1

AMERICAN
Binghamton 4 Hershey 3
Maine 8 New Haven 6
New Brunswick 5 Rochester 3
Springfield 7 Philadelphia 2

INTERNATIONAL
Saginaw 6 Flint 4
Toledo 2 Port Huron 2

CENTRAL
Dallas 3 Salt Lake 3
Tulsa 6 Oklahoma 4
Kansas City 5 Fort Worth 3

Spectrum girls capture B.C. volleyball crown

NEW WESTMINSTER — Spectrum of Victoria captured the B.C. high school girls volleyball title Saturday night by beating Centennial of Coquitlam 15-8, 15-10, 12-15, 15-10 in the championship final.

Spectrum, which lost only to Smithers in the round-robin tournament, had beaten Centennial, Notre Dame of Vancouver and Mission in earlier games. The champions finished with a 7-1 mark in the championship round-robin.

Team members include six-foot-five Janice Paxton, Debbie Frumento, Fiona Macdonald, Gretchen Jones, Gayle Salter and Monika Moar. Reserves are Laura Peite, Carlene Mackereth, Susan Hartley and Leslie Desmarais.

Earlier, Mount Douglas of Victoria placed sixth over-all with a 3-5 record. Victoria High was ninth at 2-6.

ALERT SAVE is made by Buffalo goaltender Bob Sauve as Mario Tremblay gets a shot away during Saturday night NHL action despite the efforts of defenceman Bill Stewart to tie him up. Canadiens stormed to an 8-1 decision.

Leafs making push to join Big Three

Montreal Canadiens, Boston Bruins and New York Islanders have established themselves as the top clubs in the NHL this season, but Toronto Maple Leafs are pushing to make it a Big Four. They're on the move and at the moment rate ahead of Atlanta Flames and New York Rangers, who still have some convincing to do, and Philadelphia Flyers, who have slipped back a bit.

Off to a 4-5-1 start and no better than 7-7-3 after 17 games, the Leafs have been on the prowl since getting back to full strength. They kept pace with the top three Saturday night by spotting the Rangers a two-goal start and storming back for a 5-2 decision.

It was their third straight win in a 6-1-3 surge which has left the skidding Buffalo Sabres far behind and kept them close to the Bruins, who marched on Saturday by knocking off the Flyers, 5-3, for a sixth win in an unbeaten streak now at seven games.

Doing even better are the league-leading Islanders, who eased past Colorado Rockies 5-2 to stretch their unbeaten streak through a 12th game. And the Canadiens made it five wins in six games by embarrassing the Sabres, 8-1.

In other Saturday games, Minnesota North Stars were 5-3 winners over the Flames, Pittsburgh Penguins took Chicago Black Hawks 5-2, St. Louis Blues defeated Washington Capitals, 5-2, and Los Angeles Kings stopped Detroit Red Wings, 5-2, in a game on the Pacific Coast.

Old reliables Darryl Sittler and Lanny McDonald, helped considerably by aggressive Pat Boutette, brought the Leafs back after it seemed that the Rangers were headed for an eighth straight road victory.

Summaries P. 23

Sittler, who also had an assist, scored his 13th and 14th goals of the season to get the Leafs to 2-2, Boutette then scored successive goals to make it 4-2 and McDonald, who had assisted twice, clinched matters with his 14th goal.

Guy Lafleur led the slaughter in Montreal after Jocelyn Guevremont had given Sabres the lead. The league scoring champion had three goals in a four-point contribution which boosted his season's total to 37 points, two behind leading Guy Chouinard of the Flames.

Bob Gainey, who has been replacing Steve Shutt on the line with Lafleur and Jacques Lemaire, had a goal and an assist but Shutt had a goal and four assists.

Defeat left the Sabres below .500 with an 8-9-6 record, which has them only six points ahead of the last-place North Stars.

Bruins, who got a goal and two assists from both Rick Middleton and Jean Ratelle, scored a typical victory. They blew a 3-1 lead, but then shut off the Flyers with only three shots on goal in the last period while two veterans came through with goals, Wayne Cashman potting the winner and Ratelle clinching it with a shot into an empty goal in the last minute.

Islanders, who have won 12 and tied two of the 11 games they have played against the Rockies, had no trouble with the troubled Denver club as they moved past the Flames to take the Patrick Division lead.

	G	W	L	T	F	A	P
Norris Division							
Montreal	24	16	6	2	101	65	34
Los Angeles	22	11	9	2	87	73	24
Pittsburgh	24	8	13	3	84	92	19
Detroit	24	6	12	6	74	86	18
Washington	25	5	16	4	70	112	14
Adams Division							
Boston	23	14	4	5	100	71	33
Toronto	25	13	8	4	86	71	30
Buffalo	23	8	9	6	67	67	22
Minnesota	23	7	14	2	65	89	16
Patrick Divission							
NY Islanders	22	15	3	4	103	67	34
Atlanta	26	15	9	2	110	84	32
NY Rangers	22	13	5	4	89	58	30
Philadelphia	25	12	9	4	76	71	28
Smythe Division							
Vancouver	25	10	13	2	82	91	22
Chicago	22	8	9	5	69	80	21
St. Louis	26	6	16	4	82	121	16
Colorado	25	4	16	5	69	116	13

Tonight's Games
Boston at NY Rangers
Toronto at Philadelphia
Montreal at Buffalo
Colorado at Chicago

JBAA sides blank hosts

VANCOUVER — James Bay Athletic Association sides chalked up shutout victories in a pair of rugby exhibitions Saturday.

JBAA first XV blanked University of B.C. Old Boys 9-0 as Barry Robbins scored a penalty goal and Murray Allen added one penalty and one drop goal.

The Victoria second-division side walloped UBC 21-0, getting tries from Paul Vaesen, who had two, Ken Wilkie and Tim White.

Harold Butler kicked a conversion and a penalty.

ALL STAR WRESTLING
VICTORIA MEMORIAL ARENA
THURS., DEC. 7, 8 P.M.
LUMBERJACK MATCH
MIKE SHARPE
vs
THE ALASKAN
4-MAN TAG TEAM
SALVATORE MARTINO & JAKE ROBERTS
vs
THE OUTLAW & IVAN CRNKOVIC
Sandor Novack vs Bill Cody
Ed Moretti vs Goldie Rogers
Tickets on sale at ARENA BOX OFFICE
RING. $4. RES. $3.50. RUSH $3.
Under 12 $2.50. Rush sold at Door only.

DataTech posts win

It may not last forever but, at least until this afternoon, Victoria DataTech is all alone on top of Northwest International Men's Basketball League standings.

DataTech earned that place Saturday night by whipping Yakima City 121-102 at Central Junior High School. Yakima has a chance to snatch a split—and resultant tie for first place—when the teams rematch today at Central. Game time is 1 p.m.

Other NWIL openers are slated for next week.

Once again, the shooting and rebounding of Billy Loos and Varick Cutler proved the difference for DataTech, which beat Yakima three of four times last season.

Loos exploded for 35 points and Cutler, another new addition to the roster, banged in 33. In addition, Cutler picked off 20 rebounds while Loos and Mike Gains snared nine each.

The game was touch-and-go for much of the first half, which ended with Victoria in front 57-50.

DataTech wasn't able to put much distance between itself and the visitors until, with about 15 minutes to play, Cutler took a fancy pass from Bob Burrows.

The six-foot-eight Cutler then powered home a ringing slam dunk, which took some of the steam out of the Yakima team. The Washingtonians called a timeout, then watched as DataTech built up a 25-point edge.

Gains, who had a solid night offensively and defensively, picked up 18 points and Brian McKenzie had 12.

Stan Nybo collected 29 points for Yakima while Alan Pate scored 25. Playing-coach John Borton scored 18 for Yakima.

Following today's game, DataTech faces Renton Roadrunners in a league doubleheader here next weekend.

DATATECH (121) — Bob Burrows 10, Brent Mullins 4, tom Sinnott, Ken Shields, Billy Loos 35, Mike Gains 18, Brian Brumwell, Varick cutler 33, Chris Hall 2, Brian McKenzie 12, Dave Mulcahy 7.

YAKIMA (102) — Dave Willer 8, John Borton 18, Dean Crowe 8, Stan Nybo 29, ron Weber 14, Alan Pate 25.

Cost major factor in hockey turn-off

* * * * * * * * *

Soccer luring local youngsters for variety of reasons

BY TOM KEYSER

To paraphrase the question posed by a popular folk song of the 1960's—"Where have all the hockey players gone?"

With apologies for fractured metre, the answer seems to be "They've gone to B.C.'s soccer pitches, every one."

Kids from eight to 17 who once cajoled dear old dad into forking out up to $500 for hockey gear so they could skate to glory at the local rink, have changed their pitches—and lowered their demands.

Many are now happy with $50 or so for a pair of good soccer boots.

At the peak of the minor hockey boom, in 1973-74, 46,000 kids were registered in one organized league or another. That represented 19.7 per cent of the enrolment in B.C.'s public schools.

Last year, the figure was down to 37,250 or 16.5 per cent. The latest count, for 1978-79, is yet to come.

Approximately 3,000 boys play for 11 member-associations of the South Island Minor Hockey Association.

Notwithstanding shrinking school enrolment and a levelling off of the population boom, minor hockey is hurting.

"We're down about three per cent in relation to the schools' drop but we've lost considerably more than that," said Dave Andrews from his Victoria office this week.

Andrews, development co-ordinator for the B.C. Amateur Hockey Association, estimates the numbers will continue to dwindle until 1982, "because that's when the education people tell us school decline will level off."

Meanwhile, soccer fields, at least those of the Lower Island, are chock full.

From 1,000-1,200 boys 10 years ago, the Lower Island Juvenile Soccer Association has tripled to a population of 3,100.

The LIJSI has added divisions and now provides boys from six to 17 with teams and places to play.

Of course, there's no way to be sure how many young soccer enthusiasts have ditched hockey gear. But Ron Warder, president of the newly-amalgamated Victoria-Esquimalt Minor Hockey Association, thinks he has a pretty good idea.

Before the two associations joined forces, a total of 450 boys were registered in both. Now there are 400 in the hybrid organization.

"We were concerned so we contacted parents of the boys who dropped out," says Warder. "We found 85 per cent were discouraged with hockey and wanted to switch to soccer.

"At first we thought we may have lost the boys to suburban associations, such as Oak Bay and Juan de Fuca. We looked into it and found that wasn't the case.

"In fact, both organizations had substantial drops in registration too."

What really has Warder worried is lack of interest from the youngest group, the pups (eight-10 years old). The drop-off in that bracket is 30 per cent.

Why are pups—and parents of pups—turned off?

"It's the cost," Warder asserts flatly.

"People are always talking about violence in hockey but there certainly isn't any at pup games. More than anything else, prohibitive cost of outfitting the kids is hurting us.

"Besides that, I think we've been slack in our programs. We have to improve our level of instruction."

Andrews, too, wonders about some of the programs.

"We don't mind losing some kids to another sport. But if they're quitting because of our programs, that bothers me."

Aside from the cost of providing a growing boy with helmets, skates, pads and uniforms every few years, Andrews cites plenty of other reasons for hockey's slippage on the popularity charts. Namely:

- Inappropriate facility hours. "Most fathers, after working all week, are getting sick of getting up at 5 a.m. to drive their boy to hockey."
- Negative image. "Parents read and hear about hockey's violent image. An unappetizing picture is painted and one that isn't accurate, at least at our level. Minor hockey has really been cleaned up over the past three or four years."
- Emphasis on rep teams. "This tends to turn off kids who may not be as talented and, as a result, aren't getting the ice time. We have to change some of our coaching attitudes over the long term."

Unlike Warder, Andrews thinks the crux of the matter is ice time. And he sees a possible silver lining behind the cloud.

"I think the reduced number of players will mean more ice time, with more acceptable hours, for the ones who stick with the game."

Of course, when a boy dumps hockey for soccer, it's not only because he's disillusioned with puck and stick. It's because soccer offers some unique advantages.

In soccer, everybody plays, especially at the lower levels. Most youth soccer organizations insist on maximum playing time for each boy. Or girl. (The ladies can play soccer too, and do, each week, in the growing Victoria and District Girls Soccer Association.)

Also, soccer doesn't share hockey's violent image. And it's cheaper, much cheaper. All the kids need is shorts, shirt and boots.

Soccer offers another lure for the aspiring athlete, according to Dave Keith, director of publicity for the LIJSA.

"There are more and more full soccer scholarships being offered by American universities. And that's definitely a factor among boys, especially those in Divisions 1-3.

"Scouts from the U.S. realize there's a high calibre of soccer played here so they send their scouts around. The boy has a chance for a good education, all paid for, plus a chance to do what he likes best—play soccer."

So, while soccer enjoys the boom, whither minor hockey? Well, the administrators have a few ideas.

Those include better promotion and a new look at the conditions and environment of their sport.

And the Victoria-Esquimalt group has some concrete plans.

"Next year, we're hoping to supply beginners, pups and peewees with equipment," adds Warder. "We'd like to see equipment available for rental or cheap purchase, especially for the younger kids. At least we'd like to provide help for families that just can't afford equipment."

Warder's association is also thinking about implementing a core curriculum of coaching, providing uniform instruction all the way up to juvenile level.

And about that public image?

"Amateur hockey has to start promoting itself," insists Andrews, "but it's going to be hard to change our image, which I feel is largely undeserved."

"We spend $125,000 a year to prepare our officials to work with the kids but that doesn't seem to be newsworthy. We send out news releases but they don't get in the papers or on the air.

"Only the negative things seem to make news."

Sport today

BASKETBALL

1 p.m. — Northwest International Men's League: Victoria DataTech vs. Yakima City, Central Junior High.

6:45 p.m. — Intercollegiate women's exhibition: University of Victoria Vikettes vs. Winnipeg Lady Wesmen, McKinnon Gym.

8:30 p.m. — Intercollegiate men's exhibition: UVic Vikings vs. Winnipeg Wesmen, McKinnon Gym.

RUGBY

1 p.m. — Island Union, third division: Royal Roads vs. James Bay Athletic Association, Royal Roads; Vampires vs. Ebb Tide, Belmont High.

HOCKEY

2 p.m. — South Island Big Six League: Duncan Blades vs. Victoria Athletics, Duncan Arena.

SOCCER

2:15 p.m. — Island League, premier division: Oak Bay vs. Victoria Athletics, Heywood Avenue Park; UVic Vikings vs. Nanaimo City, Topaz Park; Duncan vs. Victoria West, Duncan.

2:15 p.m. — Island League, second division: Royals vs. Castaways, Prospect Lake; Gorge vs. Victoria West, Bullen Park; Vantreights vs. Victoria Athletics, Lambrick Park; Oak Bay vs. Metro Toyota, Henderson Park; DaVinci vs. Prospect Lake, Blanshard Park.

2:15 p.m. — Island League, third division: DaVinci vs. Duncan, Victoria West; Lakehill Ormistons vs. Lakehill Athletics, Reynolds Park; Kickers vs. Oak Bay, Carnarvon Park; Saanich Braves vs. Campbell River, Beacon Hill North; Labatts vs. Port Alberni, Central Park.

2:15 p.m. — Island League, fourth division: Castaways vs. Duncan United, Lansdowne Junior High; Falcons vs. Chez Pierre, Cedar Hill Park; Victoria Athletics vs. Sidney, Victoria High School; UVic Norsemen vs. Gorge, UVic; Saanich vs. Cordova Bay, Mount View.

2:15 p.m. — Island League, fifth division: Prairie Inn vs. Saanich Breakers, Stelly's High School; Health Spa vs. Duncan Merchants, Lambrick Park; Cordova Bay vs. Castaways, Lochside Park; Orcas vs. Saanich United, Oak Bay High; Duncan Native Sons vs. Croatia, Riverside Park (Duncan); Royal Roads vs. Sooke United, Royal Roads.

MONDAY

HOCKEY

8:15 p.m. — South Island Junior 'B' Hockey League: Juan de Fuca Gulls vs. Fuller Lake Flyers, Juan de Fuca Arena.

8:15 p.m. — South Island Big Six League: Western Homes Buckaroos vs. Juan de Fuca Merchants, Memorial Arena.

Additional sport P. 20, 21, 22, 23

Mariners cling to slim margin

Mariners and University of Victoria stayed one point apart at the top of first-division standings and Rebels picked up their first victory in Island women's field hockey play Saturday.

Mariners improved their log to 7-2 by defeating Sandpipers 5-0 while Mariners kept abreast with a 4-1 decision over Oak Bay.

Rebels, 1-6, got by Spartans 2-0.

In the second division, meanwhile, Evergreens and Sailors remained in a tie for first place, each recording victories.

Evergreens blanked Rebels Red 4-0; Sailors handled Hobbits 4-1 and Sandpipers shut out Rebels Gold 3-0.

First Division

UVIC (5) — Jan Crook 3, Carrie Crookshanks 2; SANDPIPERS (0).

MARINERS (4) — Carole Neeves, Jill Boyd, Vivian Davies, Mairi-Anne Longmore; OAK BAY (1) — Trish Sherring.

REBELS (2) — Linda Foley, Liz Munn; SPARTANS (0).

Second Division

EVERGREENS (4) — Cindi Forest, Leslie Marsden, Judy Bingham 2; REBELS RED (0).

SAILORS (4) — Wendy Page 2, Linda Shiplack, Terry Hodgkinson; HOBBITS (1) — Louise Herlinveaux.

SANDERLINGS (3) — Sue Morriss 2, Gail Jewsbury; REBELS GOLD (0).

Champ dethroned

DORNBIRN, Austria (AP) — Challenger Henry Rhiney of Britain knocked out Josef Pachler of Austria in the 10th round of a scheduled 15-round fight and won the European welterweight title before a crowd of 2,000 Saturday night.

YOU BUILD THINGS (with help if you want) at
international tools 'n space ltd
"THE CENTRE FOR HOBBY WOODWORKERS"
CALL NOW 383-9600
338 CATHERINE ST.
At Esq. Rd. behind E&N Rail
11-19

Firestone® TRUE TRACTION SALE

Town & Country® SNOW CHAMPION SNOW BITER
Four full plies of super-strong fabric, with the aggressive Snow Biter traction tread.
$29.00 A78/13 WHITEWALLS

SIZE	REG. PRICE	SALE PRICE
B78/13	$33.95	$31.00
B78/14	33.95	31.00
C78/14	33.95	31.00
D78/14	35.50	33.00
E78/14	36.10	33.00
F78/14	37.30	34.00
G78/14	40.50	37.00
H78/14	43.40	39.00
F78/15	37.30	34.00
G78/15	40.55	37.00
H78/15	43.40	39.00

BLACKWALLS $3 LESS

Town & Country RADIAL SNOW BITER
$48.00 P165/80R13 REPLACES 165R/13
Strong polyester/fiberglass construction, aggressive Snow Biter tread design.

P-METRIC SIZE	REPLACES	REG. PRICE	SALE PRICE
P175/80R13	BR78/13	$54.05	$49.00
DR78/14	–	57.08	53.00
P195/75R14	ER78/14	59.85	56.00
P205/75R14	FR78/14	66.65	60.00
P215/75R14	GR78/14	73.85	66.00
P225/75R14	HR78/14	80.20	72.00
JR78/15	–	87.10	78.00
P165/80R15	165R/15	62.40	56.00
P205/75R15	FR78/15	66.35	60.00
P215/75R15	GR78/15	76.75	69.00
P225/75R15	HR78/15	82.60	74.00
P235/75R15	LR78/15	93.85	86.00

WHITEWALLS

ALL SNOW BITERS BACKED BY FIRESTONE'S NATIONWIDE WARRANTY
ALL SNOW BITERS INSTALLED AT NO EXTRA CHARGE

YOUR WINTER TIRE & SERVICE HEADQUARTERS

WITH THIS COUPON
Firestone ELECTRONIC TUNE-UP
WE USE CHAMPION
Includes: NEW plugs, NEW points, NEW condenser, NEW rotor. We also adjust timing and carburetor, lubricate heat riser valve. Check 10 other major points. Labour included.
4 CYL. $34.95 6 CYL. $39.95 8 CYL. $44.95
MOST CARS AND LIGHT TRUCKS
WITH THIS COUPON

WITH THIS COUPON
FRONT DISC BRAKE SERVICE
- Install new disc pads.
- Repack front outer wheel bearings.
- Inspect front rotors, front calipers, master cylinder, brake hardware, brake hoses.

$34.95 MOST CARS
WE USE CERTIFIED BRAKES
32,000 km warranty
WITH THIS COUPON

WITH THIS COUPON
4 WHEEL DRUM BRAKE SERVICE
- Install new linings.
- Repack front outer wheel bearings.
- Inspect brake hardware and drums, master cylinder, brake hoses, wheel cylinder.

$46.95 MOST CARS
WE USE CERTIFIED BRAKES
32,000 km warranty
WITH THIS COUPON

WITH THIS COUPON
FRONT WHEEL ALIGNMENT
No extra charge for cars with air conditioning or torsion bar adjustment. Correct caster-camber, set toe-in, toe-out, adjust steering box, centre steering wheel.
$9.95 MOST CARS
WE USE MOOG
WITH THIS COUPON

BRAND NAMES YOU'VE LEARNED TO TRUST AND RESPECT . . . SEE FIRESTONE FOR G.E. APPLIANCES & ELECTROHOME TV'S

USE OUR Firestone® CREDIT PLAN OR master charge AMERICAN EXPRESS CHARGEX VISA
ASK ABOUT OUR 90 DAY PAYMENT PLAN
CALL FOR AN APPOINTMENT

Firestone® Stores
2882 DOUGLAS ST.
AT GARBALLY AT BURNSIDE
385-1404
Also in Nanaimo

STORE HOURS:
8:00-5:30 Mon.-Fri.
8:00-5:00 Sat.
Closed Sunday

®Reg'd T.M. – Firestone Canada Inc. Reg'd User. Except Sup-R-Belt, Town & Country Reg'd T.M. – Firestone Canada Inc.
12-3

Alabama earns Sugar Bowl spot

Second-ranked Alabama defeated Auburn 34-16 Saturday and set up a Sugar Bowl dream game with No. 1 Penn State for the national collegiate football championship.

Houston, flirting with disaster with five first-half fumbles, got a second-half transfusion from backup quarterback Delrick Brown as the Cougars beat Rice 49-25 Saturday night.

The Cougars, 9-2, clinched the berth in the New Year's Day contest against Notre Dame earlier Saturday when Arkansas defeated Texas Tech 49-7.

In other action, bowl-bound Navy hammered Army 28-0 in their annual game in Philadelphia. The Middies, headed for the new Holiday Bowl in San Diego, beat Army for the fifth time in the last six renewals of one of college football's greatest rivalries and cut the Cadets' lead in the series to 37-36. Six games have ended in ties.

Jeff Rutledge broke Joe Namath's school record for touchdown passes in leading Alabama past Auburn. The Crimson Tide quarterback fired three touchdown passes to bring his career total to 30—Namath had 28 in three seasons.

Rutledge also tied the single-game Alabama record as well as the one-season record of 13 shared by Namath and Harry Gilmer as a record crowd of 79,218 at Legion Field in Birmingham looked on.

Otis Anderson scored two second-half TDs in his eighth 100-yard game of the season, leading Miami over Florida 22-21 in Doug Dickey's final game as the Gators' coach. Safety Glenn Verrette batted down a pass on Boston College's gamble for a two-point conversion with 64 seconds left, preserving a 30-29 victory for Holy Cross over the winless Eagles.

Marc Wilson fired three touchdown passes to lead Brigham Young to a 28-24 come-from-behind victory over Nevada-Las Vegas in a game played in Yokohama, Japan.

Holy Cross 30 Boston C 29
Navy 28 Army 0
Alabama 34 Auburn 16
Georgia 29 Georgia Tech 28
Miami, Fla. 22 Florida 21
Tennessee 41 Vanderbilt 15
Arkansas 49 Texas Tech 7
Brigham Young 28 Nev.-Las Vegas 24
San Jose St. 24 Long Beach St. 6
Amos Alonzo Stagg Bowl
Baldwin-Wallace 24 Wittenberg 10
Gold Bowl
Virginia Union 21 N. Carolina A and T 6

OK TIRE STORES
3030 NANAIMO ST.
386-3156
Turn off Paterson at Trader's
CHARGEX
SNOW TIRE SALE
THE CAVALIER GRIP "78"
BELTED or POLY
A78x13 $29.95
F78x14 $35.95
G78x14 $37.95
G78x15 $38.95
H78x15 $40.95
11-26

PLAY-MOR
RECREATION MANUFACTURERS
DIRECT SALES — FACTORY TO YOU
•BILLIARD TABLES
•FOOSBALL TABLES
•SHUFFLEBOARDS
•ACCESSORIES
LARGE SELECTION OF GAMES ROOM LIGHTS
517 Kelvin Road 10-7 384-3332

Nov. 29 and Dec. 6
WINSDAY
tickets good for
Dec. 6
BIG BONUS PRIZES
TOTAL OF 100 OF $5,000.00 EACH

Soviet housewife snarls net plans

MELBOURNE (Reuter) — Australia beat the Soviet Union to advance to the final of the Federation Cup at Kooyong tennis courts, with the United States as its adversary.

Australian doubles pair Wendy Turnbull and Kerry Reid took slightly more than an hour to defeat Olga Morozova and Natalja Chemyreva 6-4, 6-2 in the deciding semi-final rubber Sunday morning.

The final match was deferred until Sunday after the countries shared the singles games Saturday.

MELBOURNE (AP) — A Soviet housewife has thrown doubt on the predicted Australia-United States showdown in the Federation Cup final at Kooyong Stadium today.

Olga Morozova upset Australian plans when she outlasted Wendy Turnbull 7-5, 1-6, 8-6 in a marathon late afternoon centre-court semifinal duel Saturday. Bad light stopped play with Australia and the Soviet Union deadlocked at one match apiece.

The doubles was rescheduled for 10 a.m. local time today, only three hours before the victors must return for the finals against the United States.

Kerry Reid gave Australia a 1-0 lead when she beat Natalia Chmyreva of the U.S.S.R. 7-5, 6-4.

But Morozova, with her service working well, outlasted Turnbull. Morozova, who returned to international tennis after the birth of her first child in May, showed great concentration to stave off a final-set comeback by her Australian opponent.

For the U.S., Tracy Austin and Chris Evert conceded only eight games in disposing of Michele Tyler and Virginia Wade of Great Britain in their semi-final. It was sweet revenge for the U.S., which lost the Wightman Cup to Britain in London last month.

Austin thrashed Tyler 6-1, 6-1 and Evert disposed of Wade 6-2, 6-4. In doubles play, veterans Billie Jean King and Rosie Casals defeted Sue Barker and Ann Hobbs 1-6, 6-3, 6-4.

Vikettes beaten in tourney final

VANCOUVER — Victoria Vikettes aren't used to losing but they met their match Saturday night in the final of the University of B.C. Thunderettes women's basketball tournament.

Vikettes, who have won 66 consecutive Canada West University Athletic Association conference games, bowed 52-51 to a Calgary senior 'A' team in the fight for the tournament title. Vikettes, who trailed 28-18 at half-time, earned second-place in the four-team affair.

Linda Nykolychuk and Terry Harrison each scored 16 points for the Albertans while Cindy Smith and Susan Shaw paced Victoria with 11 points each.

CWUUA-leading scorer Jane Favali and conference all-star Luanne Hebb didn't make the trip due to injury and illness.

Vikettes don't have much time to ponder their defeat, their first since last year's national collegiate championships.

UVic's men's and women's teams play host to University of Winnipeg tonight at McKinnon Gym, with the women playing at 6:45 and men's teams following at 8:30.

VIKETTES (51) — Jane Boe 8, Connie Hall, Jan Turner 1, Cindy Smith 11, Susan Shaw 11, Michelle Belanger 6, Tracy McAra 6, Brenda Smith 4, Patti Pesklevits 4, Marilyn Brain.
CALGARY (52) — Shelly Stephen 2, Linda Truegger 3, Laura Chapman, Julie Bevan, Brenda Brown 6, Debbie Strait, Marina Jones 2, Kathy Peacock 2, Linda Nykolychuk 16, Linda Nelson 1, Terry Harrison 16, Mart Winter 4.

Wanderers win

BURNABY — Oak Bay Wanderers defeated Burnaby 10-3 Saturday in a rugby exhibition. Ken Foote and Brent Isaacs scored tries for Oak Bay while Brent Johnson had a conversion.

wet is... wonderful!
oak bay POOL

Rose continues shopping trip

LEXINGTON, Ky. (AP) — **Pete Rose** continued shopping for a major league basball team Saturday, meeting a second time with Pittsburgh Pirates owner John Galbreath at Galbreath's Darby Dan Farm.

Rose's lawyer, Reuven J. Katz, said Rose might decide on a team Monday or Tuesday.

The all-star third baseman, who has all but severed relations with Cincinnati Reds, indicated his choices have been narrowed to the Pirates, Atlanta Braves and St. Louis Cardinals of the National League and Kansas City Royals of the American League.

Galbreath is reported to have offered Rose some portion of his thoroughbred broodmare stock but no details have been revealed.

Rose has made no contract demands to any team other than the Reds, Katz said.

The player would only say that he would demand at least a three-year contract to remain in the National League.

Rose, currently ninth on the all-time hit list with 3,164, has estimated he will need three more seasons to break Stan Musial's record of 3,630 hits.

Sport digest

CINCINNATI (AP) — Cincinnati first baseman **Dan Driessen** has agreed to a six-year contract—longest in the Reds' history—Reds' president Dick Wagner announced Saturday.

Driessen, 27, hit .301 as a rookie in 1973 and batted .300 a year ago after replacing Tony Perez at the position. This season he became the first Reds' first baseman to lead the club in stolen bases in 32 years with 32.

The previous longest contracts were five years. They were signed by shortstop Dave Concepcion and pitcher Tom Seaver.

★ ★ ★

PATTAYA, Thailand (Reuter) — **Laurie Smith** and **Andy Barder** of Britain won the 1978 World Fireball yachting championship Saturday by finishing sixth in the seventh and final race. Smith and Barder compiled the best six-race total of 23.4 penalty points. They won two races and finished second once.

Kim Slater and Nick Welson, also of Britain, won the final race to finish with 27.4 total penalty points, good enough for second place in the provisional standings.

Brett Willetts and **Jim Heinmiller** of Vancouver finished second in Saturday's race to place sixth over-all with 49.4 penalty points.

★ ★ ★

NEWMARKET, England (Reuter) — A filly by the 1971 Epsom Derby winner, **Mill Reef**, fetched $155,400 at the Newmarket December bloodstock sales on Saturday. The price is a European record for a foal and was paid by the Paris-based agency Fairway for a French owner.

★ ★ ★

AUCKLAND, New Zealand (AP) — New Zealander **Bob Charles** shot a three-over-par 73 in swirling wind Saturday but still led in a $75,000 golf tournament.

Charles' closest challengers were Australians Graham Marsh and David Graham, both at four under. Scores for Canadians, including **Bob Beauchemin** of Victoria, were not available.

JOHANNESBURG (Reuter) — **Hale Irwin**, a former U.S. Open champion, withstood the challenge of several local golfers to win the South African Professional Golfers Association championship on Saturday. Irwin shot a final-round 69 for a 275 total, one stroke ahead of Mark McNulty, Hugh Baiocchi and Robbie Stewart, all of South Africa. First-round leader Gary Player of South Africa finished at 283.

NATIONAL
BILLIARD TABLES
SUPREME IN QUALITY AND VALUE
SLATE TABLES
From
$895.00
Call:
384-1700
Vic & Wayne Billiard Table Repair Service
3059 Carroll St., Victoria, B.C. V9A 1R1

England, India pile up test runs

Despite spirited Australian bowling, England opened a 141-run first-innings lead in Brisbane Saturday after two days of play in the first Test Match between the two cricket teams.

When stumps were drawn five minutes early because of bad light, England had scored 257 for the loss of eight wickets against Australia's first-innings total of 116. Fast-bowlers Rodney Hogg and Alan Hurst took all eight English wickets.

Hogg, making his test debut, had five for 70 in a marathon bowlers and Hurst took three for 74, bowling 22.4 overs.

Derek Randall, who started the day at 43 not out, was the top English scorer with 75. A fifth-wicket stand of 95 by Ian Botham and David Gower was the only other bright spot of the English innings.

Meanwhile in Bombay, Indian cricketer Sunil Gavaskar pounded a relentless double century as his country amassed 351 for the loss of nine wickets against the West Indies on the second day of their first Test Match.

He batted for more than 6½ hours before he was bowled by Sylvester Clarke for 205, including 28 fours and two sixes.

The 29-year-old Indian captain has scored a total of 550 in his last four test innings including centuries in each innings in the third test against Pakistan last month.

Girls soccer

Results of matches played Saturday in the Victoria and District Girls Soccer Association:

Senior — UVic 5 Thunderbirds 1, Team Spirit 9 Esquimalt Rebels 0, Dynamos 7 Victoria Firefighters 1, Lakehill 4 Gorge FC 1.
Division One — Saltspring 3 Peninsula Cardinals 1.
Division Two — Gorge FC 1 Gorge Royals 0, Oak Bay 4 Cordova bay Galleons 0.
Mini — Gorge Royals 1 Gorge FC 0, Cordova Bay Pumpkins 2 Gordon Head Lions 1.

BOB BLADES
Rawlings' Services Incorporated — plumbing and heating repair and installation specialists — would like to introduce Bob Blades.
Bob was born in Saskatoon and has been a specialist in gas and warm air heating installation for the past twenty-five years. His interests include curling, swimming, art and history. Bob also enjoys fishing.
For all your heating needs, call Bob at 388-7311
RAWLINGS' SERVICES INCORPORATED
625 HILLSIDE 12-4 388-7311

SUNDAY ONLY
SKI SPECIAL 10 A.M. to 4 P.M.
Beginners to Intermediate Skiers
ROSSIGNOL APACHE SKIS
With Tyrolia 150 binding. Reg. $169
SUNDAY SPECIAL $109
Does not include mounting or runaways
Beginners to Intermediate Skiers
KNEISSL TXW SKIS
With Tyrolia 150 bindings. Reg. $189
SUNDAY SPECIAL $117
Does not include mounting or runaways.
Intermediate to Good Skiers
KNEISSL AUSTRIA SKIS
With Tyrolia 250 bindings and brakes. Includes mounting and ski tune. Reg. $335.
SUNDAY SPECIAL $225
Upper Intermediate to Expert Skiers
KNEISSL TXS SKIS
With Tyrolia 350 bindings and brake. Includes mounting and ski tune. Reg. $366.
SUNDAY SPECIAL $289
15% OFF
Ski jackets, warm-up suits and pants, stretch pants, gloves, socks, goggles, turtlenecks, toques, ski underwear
ALL SKI APPAREL
Selected
SKI JACKETS and WARM-UP SUITS NOW ..... 30% OFF
SKI BAGS AND BOOT BAGS NOW ..... 15% OFF
HOURS:
Mon.-Thurs. 9:30-5:30 Fri. 9:30-9:00
Sat. 9:30-5:00 Sun. 10:00-4:00
SKI & RACQUET SPORTSWORLD SPECIALISTS
SPORTSWORLD
383-6342 564 YATES ST. just below Government
12-3

TEST FLY A SAAB

SAAB 37 VIGGEN INTERCEPTOR
SAAB GLE
SAAB THE WONDERFUL WINTER CAR
You'll avoid the frustration of being stuck in snow this winter when you drive a Saab.
The Swedes know how to live with winter. That's why Saab gives you the sure-footed traction and pulling power of front-wheel drive. Saab also features dual circuit disc brakes, the precision of rack and pinion steering and overall superb balance and weight distribution. Drive Saab to discover how safe and sure you can feel on treacherous snow-bound roads.
Saab takes good care of you in winter and takes good care of itself. Corrosion treatment involves 37 separate steps. Very painstaking. Very effective.
Saab is confidence
The worst road is the best in order to experience the confidence of Saab's traction and control.
You can discover the confidence of Saab's high-performance, two-litre, overhead cam shaft engine on any road, in any weather. From the economical EM2 to the very ultimate in confidence, the $15,000 Saab Turbo!
Saab surrounds you in safety. The body design is based on the principle of passenger protection ... at any cost. Inflexible roof beams, sturdy windshield pillars and rigid door posts are elements of the Saab protective roll cage.
Saab wraps you in luxury too. For example, the seat and backrest are anatomically designed with an integral elastic lumbar support. The electrically heated front seats are thermostatically controlled.
Saab's spacious, five-passenger comfort converts in moments to station-wagon utility — with a six-foot cargo deck and 53 cubic feet of space for skis, a toboggan and lots of other winter gear.
Saab's Jet-Age Difference
Chances are, you'll never be in the market for a Saab supersonic interceptor.
So does it really make any difference to you that Saab manufactures jet aircraft, as well as cars?
It makes a very big difference.
At Saab, advanced technology and quality control are an obsession. They're essential at the speed of sound and very reassuring at highway speeds as well.
And speaking of reassurance — there are more than 275 Saab dealers all over North America, including a coast-to-coast network of sales and service dealers in Canada.
See Saab now. Inspect every detail. Surround yourself with comfort. Road test Saab and experience the feeling of confidence. You'll know why we're confident too.
SAAB EARN YOUR WINGS AT:
(DL572A)
PLIMLEY 1010 YATES ST. 382-9121

Sloppy defence costly as Liverpool toppled

LONDON (AP) — Liverpool, leaders of the English League First Division soccer standings, crashed to a 1-0 defeat against Arsenal Saturday as bad weather forced postponement of more than 30 matches in England and Scotland.

Liverpool, the only one of the top four English clubs in action—the entire Scottish Premier Division schedule was wiped out by icy conditions—was beaten by sloppy defensive work on the Londoners' first-half goal.

Fran Stapleton knocked the ball forward, Ray Clemence partially cleared it and Graeme Souness appeared to touch it on its way to the net. Arsenal credited the goal to David Price.

To the delight of the 51,902 fans at Highbury, Arsenal resisted strong Liverpool pressure in the second half and looked like potential championship challengers.

Two goals by Frank Worthington gave Bolton Wanderers their first road victory of the season as they defeated Queen's Park Rangers 3-1.

In the English Second Division, both Sunderland and West Ham scored five goals as Wayne Entwhistle contributed three to Sunderland's 5-0 victory over Bristol Rovers and Pop Robson scored twice as West Ham downed Cambridge by the same margin.

Leeds, unbeaten on the road in two months, kept the streak intact with a 3-2 victory at Ipswich.

Ray Hankin put Leeds in front after 85 seconds but Ipswich equalized after 28 minutes on a freak goal as Kevin Beattie floated home a free kick from the halfway line. Carl Harris put Leeds ahead to stay eight minutes later as Trevor Cherry of Leeds and John Wark of Ipswich, on a penalty, traded second-half goals.

Despite having defender Trevor Taunton sent off, Bristol City hung on for a 1-0 victory over Derby County. Donny Gillies scored the vital goal.

In the Scottish First Division, Dundee dropped out of a first-place tie by giving up a point at home in a 1-1 draw with Hamilton while Clydebank won 2-1 at Clyde.

ENGLISH LEAGUE
Division I
Arsenal 1 Liverpool 0
Bristol 1 Derby 0
Ipswich 2 Leeds 3
Queen's PR 1 Bolton 3
Southampton 1 Birmingham 0

Division II
Brighton 2 Orient 0
Crystal P 1 Newcastle 0
Fulham 1 Notts C 1
Millwall 2 Cardiff 0
Stoke 0 Leicester 0
Sunderland 5 Bristol R 0
West Ham 5 Cambridge 0

Division III
Brentford 1 Walsall 0
Exeter 0 Southend 0
Gillingham 0 Carlisle 0
Oxford 1 Rotherham 0
Swansea 4 Sheffield W 2
Watford 1 Mansfield 1

Division IV
Doncaster 1 Rochdale 0
Huddersfield 0 Aldershot 0
Newport 2 Darlington 1
Northampton 0 Portsmouth 2
Wimbledon 2 Halifax 1

SCOTTISH LEAGUE
Premier Division
All games postponed.

Division I
Clyde 1 Clydebank 2
Dundee 1 Hamilton 1
Kilmarnock 0 Queen of S 0

Division II
Forfar 4 Cowdenbeath 2
Meadowbank 0 Alloa 1
Stranraer 2 Fife 4

NORTHERN IRELAND
Cliftonville 2 Coleraine 0
Linfield 1 Ards 2
Portadown 1 Distillery 0

EUROPEAN RESULTS
West Germany Soccer Cup
Third Round
FC Homburg 0 VFL Bochum 0
Holstein Kiel 5 Karlsruhe 2
Ludwigshafen 2 Kaiserslautern 1
Darmstadt 98 1 Ulm 5
Neuendorf 3 Bochott 1
Fortuna Duesseldorf 2 Aachen 1
Duisburg 2 Waidhof 1
Borussia Dortmund 6 Offenbach 1
Uerdingen 2 Schalke 1
Hertha Berlin 2 Borussia Moenchengladbach 0
Eintracht Frankfurt 4 Baunatal 1
Leverkusen 1 Bayreuth 0
Osnabrueck 2 Fortuna Cologne 1
FC Cologne 3 Eintracht Brunswick 2

East Germany
Magdeburg 3 Carl Zeiss Jena 1
Dynamo Dresden 1 Dynamo Berlin 1
Boehlen 1 Erfurt 2
Karl Marx Stadt 3 Rostock 0
Halle 3 Riesa 1
Wismut 0 Lokomotive Leipzig 1
Union Berlin 1 Zwickau 0

Hungary
Dozsa Ujpest 5 Tatabanya 1
Zalaegerszeg 3 Csepel 1
Ferencvaros 3 Videoton 2
Szombathely 2 MTK 1
Salgotarjan 1 Vasas 1
Pecs 0 Dunaujvaros 0
Szekesfehervar 0 Rabar 0
Honved Budapest 4 Vasas Izzo 1
Bekescsaba 5 Diosgyoer 0

Bradley, Hinkle hang on to lead

LARGO, Fla. (AP) — Lon Hinkle and Pat Bradley fired an eagle and five birdies to maintain their lead for the second straight day, two strokes ahead of the nearest challenger after the third round Saturday in the $300,000 mixed teams golf championships.

They shot a 65 for a 20-under-par 196.

Hinkle and Bradley turned back a threat from runners-up Mike Hill and Vivian Brownlee, who pulled within a stroke on the front nine but could not overtake them despite a 63 which was the tournament's lowest round.

The four were playing in the same group. Hinkle-Bradley parred the first six holes as Hill-Brownlee carded three birdies to move to within one stroke of the lead. But Hinkle, using a 9-iron, eagled the seventh hole with an 117-yard approach that found the cup. He then birdied the ninth with an eight-foot putt to step up the pace.

Hinkle is ranked 16th on the men's tour and Bradley is the number two money winner on the LPGA.

"We've really got a chance now," said Hill. "The next team is four shots back."

Jim Colbert and Silvia Bertolaccini picked up eight strokes for a surprising 11-under par 202 to move up two notches into third place. They shot a 64.

In fourth place, a stroke behind Colbert-Bertolaccini were Tom Purtzer and Jane Blalock.

Defending champions Jerry Pate and Hollis Stacy were seven strokes back going into today's final round at Bardmoor Country Club where 35 twosomes are competing for a top prize of $60,000 over the 7,015-yard course.

Sandra Post of Oakville, Ont., and Billy Kratzert shot a 71 for a 54-hole total of 210, 14 strokes off the pace.

Royals rally for tie

Cosmopolitan Royals rallied for a 2-2 tie with Gorge F C. on Saturday and earned a share of second place in the first division of the Vancouver Island Soccer League.

Drew Porter booted the ball off a defender and into the net at 47 minutes to close out the scoring.

Keith Thompson had given Cosmos, 4-3-3, the lead at 12 minutes before Mike Hardy, at 17 minutes, and Mike Collis, at 24 minutes, replied for eighth-place Gorge, 2-5-3 after 10 games.

Cosmos are tied with Victoria West but the Wests have two games in hand.

Final skating tuneup planned for Monday

Vancouver Island entries in the B.C. sectional figure skating competition will have a final tuneup on Monday at the Racquet Club of Victoria.

Demonstrations of figures and freestyle will be held from 9 a.m. to 11:45 a.m., pairs and dance teams from 2-3 p.m. Spectators are welcome.

The sectionals will be held at Delta from Wednesday until Saturday.

The Island team:

Junior women's singles: Andrea Anderson (RCV), Susie Heatherington (RCV);

Novice women's singles: Jennifer Chant (RCV), Lisa Patterson (RCV), Meredith Berry (RCV), Cheryl Macdonald (RCV), Vanessa Howe (RCV);

Novice men's singles: Daryl Clark (RCV);

Pre-novice women's singles: Sherri Middleton (JdF), Nadine Padur (KP), Lorilee Collins (OB), Kathy Sweenie (Esq), Carrie Hawkes (RCV);

Pre-novice men's singles: Brad Forth (RCV), Kurt Nelson (Saan), David Turgeon (Esq);

Junior dance: Cheryl Macdonald and Tony Preston (RCV);

Novice dance: Rhona Soutar and Dale Willard (RCV), Carrie Hawkes and Brad Forth (RCV);

Pre-novice dance: Leanne Smith and David Dunn (RCV), Corinne and Vance Capron (JdF), Elizabeth and Stuart Garrod (PAlice);

Pre-novice pairs: Lisa Patterson and Adrian Holland (Esq), Leanne Smith and David Dunn (RCV).

Ali may fight again

NEW YORK (AP) — Muhammad Ali denied Saturday that he will formally announce his retirement from boxing at a news conference here Thursday.

A story in Saturday's editions of the New York Daily News said Ali will formally announce his retirement at news conference he is scheduled to attend and quoted him as saying, "I want nothing to do with boxing any more. I am going on to a new life."

But the world heavyweight champion said by phone from Natchez, Miss., where he is filming the movie Freedom Road, he meant that he didn't want anything to do with boxing once he retires.

"I might fight again. You never know what I might do."

Ali, who has announced his retirement in the past only to fight again, has indicated on several occasions since regaining World Boxing Association title recognition by beating Leon Spinks last Sept. 15 that he will not fight again. And many boxing observers feel Ali, who will be 37 Jan. 17, will retire.

Bob Arum, who has promoted several Ali fights and who was trying to match Ali with light heavyweight champion Mike Rossman, said earlier in the week that Ali "has let me know he doesn't want to fight Rossman and that he might not fight again."

Saturday, Ali said, "You never know, someone might offer me $10 million."

Greg Campbell, a business representative for Ali, said: "It would be a mistake for him to announce his retirement. The heavyweight championship means money."

Campbell said Ali has until June to make a retirement decision. At that time he would be required by the WBA to sign for a title defence.

RENT-A-WRECK
A CAR
Ask for Bruce or Ron
1420 Quadra 386-6441

SAANICH PENINSULA
locations for
BARBER
SEABOARD PROPERTIES LTD.
652-1141

RACQUET STRINGING
All work and materials
FULLY GUARANTEED
centre court racquets
1543 Pandora 598-7175

ABC Recreational Equipment is
OPENING TUESDAY
We're celebrating the opening of our new home at
609 YATES STREET with
GRAND RE-OPENING SALE
Watch Tuesday's paper for specials on boots, cross-country skis, clothing and most other outdoor equipment.
IT'S GOOD TO BE BACK!
ABC Recreational Equipment
609 YATES ST.
VICTORIA
384-6522

PERSONAL CHRISTMAS GREETING CARDS
For friends and relatives
PUBLISHED IN THE
VICTORIA TIMES and THE DAILY COLONIST

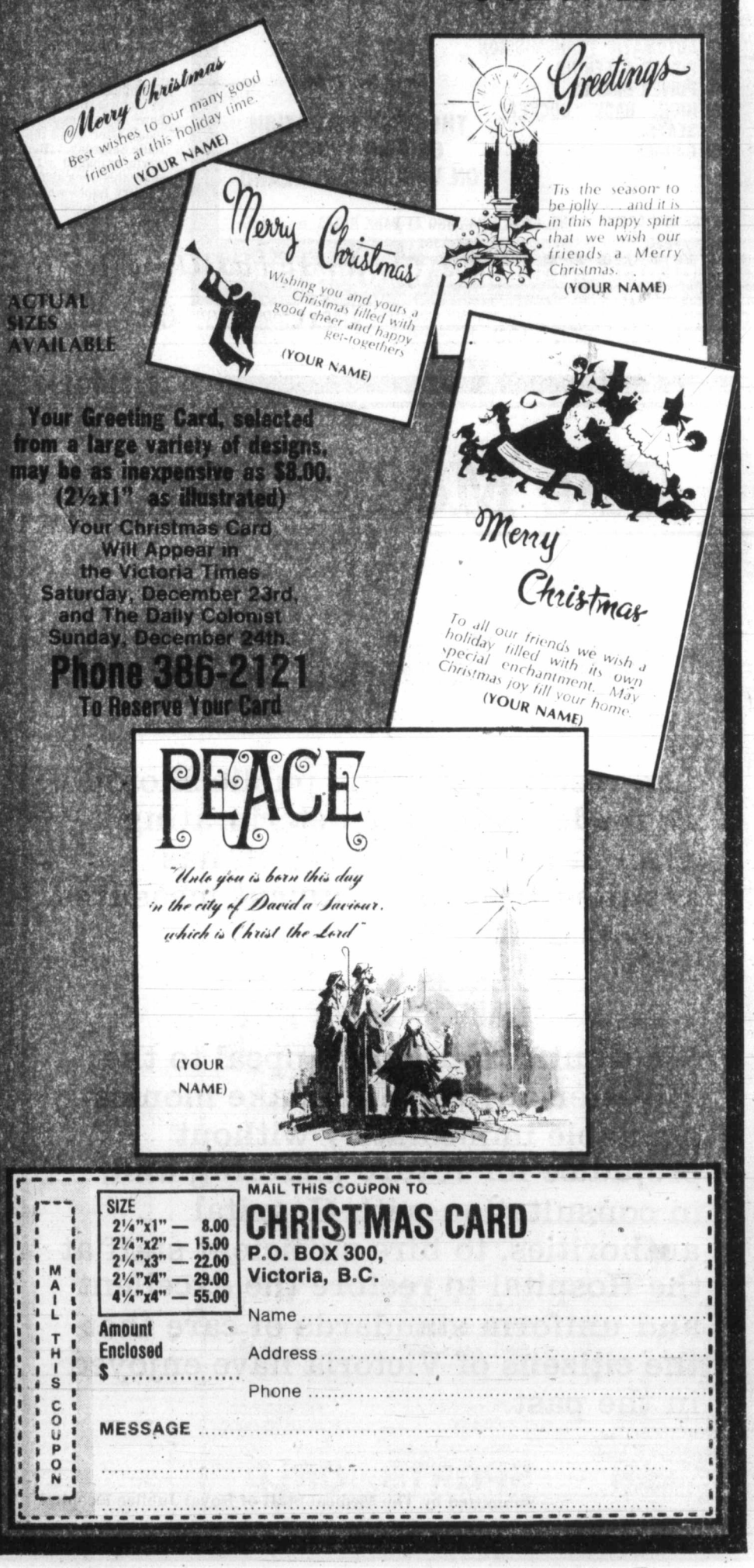

ACTUAL SIZES AVAILABLE
Your Greeting Card, selected from a large variety of designs, may be as inexpensive as $8.00. (2½x1" as illustrated)
Your Christmas Card Will Appear in the Victoria Times Saturday, December 23rd, and The Daily Colonist Sunday, December 24th.
Phone 386-2121
To Reserve Your Card

MAIL THIS COUPON
SIZE
2¼"x1" — 8.00
2¼"x2" — 15.00
2¼"x3" — 22.00
2¼"x4" — 29.00
4¼"x4" — 55.00
Amount Enclosed $ .....
MAIL THIS COUPON TO
CHRISTMAS CARD
P.O. BOX 300,
Victoria, B.C.
Name .....
Address .....
Phone .....
MESSAGE .....

Over 1500 men have chosen hair replacement by Salvatore.

The Approval is Unanimous

20 years of experience in the art and science of hair have given Salvatore the expertise to create truly undetectable hair extension. Flawlessly matched in texture and colour, securely attached and expertly styled hair replacement has resulted in a large clientele who are assured of the very best appearance.

Free and private consultation by appointment only.
684-4125
PANORAMA HAIR STYLISTS
HOTEL VANCOUVER
900 WEST GEORGIA
VANCOUVER, B.C. V6C 1P9
Brochures explaining the procedure are available on request.

THE AUTHORITY ON HAIR

Wendy Clarkson retains Canadian badminton title

TORONTO (CP) — Defending champion Wendy Clarkson of Edmonton retained her Canadian open badminton title Saturday by defeating Sonoe Ohtsuka of Japan 11-9, 11-8 in the womens singles final.

World champion Flemming Delfs of Denmark defeated Thomas Kihlstrom of Sweden 14-17, 15-11, 18-16 in the final of the men's singles.

Delfs suffered an injury during the men's doubles final forcing him and his Danish partner Steen Skovgaard to default to Kihlstrom and Bengt Froman of Sweden.

In an all-Japanese women's doubles final, Ohtsuka and Kazuko Sekine defeated Mitsuyo Tani and Saciko Akimoto 15-11, 18-15.

EMPRESS

ANOTHER GREAT NAME AT EMPRESS

GMC

Vandura

- ½ TON LONG WHEEL BASE
- BELOW EYE LINE MIRRORS
- HEAVY DUTY SUSPENSION
- SWAY BAR
- AUTOMATIC TRANSMISSION
- POWER STEERING
- POWER BRAKES
- HIGH BACK BUCKET SEATS
- GAUGES

$6642

Stock No. YV4426

THE BEST SELECTION OF GMC TRUCKS ON VANCOUVER ISLAND

USE OUR CREDIT PLANS, GMAC FINANCING AT BANK RATES D.L. 01227A

A lot of good names. All in one place.

EMPRESS PONTIAC • BUICK • GMC LTD. 2867 DOUGLAS STREET (AT TOPAZ) PHONE 382-7121

Nanaimo lanes move and grow

BY TOM KEYSER

John and Louise Brittain are moving up in the world.

Proprietors of Nanaimo's little Brechin Lanes, the Brittains are moving their operation next week. And then it won't be so little anymore.

The six-lane fivepin operation on Waddington Road will be expanding to 16 lanes in time for Christmas.

That'll be after the six lanes now in use are moved to 1870 E. Wellington, joining the 10 brand-new ones to open next week. That means 16 lanes for the new operation, all to be housed, incidentally, in a new building.

"There seems to be a lot of interest in the move," John enthused Saturday. "We have some new teams lined up already so there's apparently quite a demand for more bowling space.

"You get pretty comfortable with a six-lane operation. But we've been turning people away for quite a while so I guess it's time to make room for them."

Brechin still plays second fiddle in size to the city's No. 1, Fiesta Lanes, but watch out for the little guys.

Incidentally, if Greg Zolov, a 17-year-old YBC bowler, moves to Brechin with the Brittains it should be a harbinger of good fortune.

While Brittain was informing the *Colonist* of the moving plans Saturday afternoon, Zolov completed his second 400 game inside three months.

Zolov rolled a 410 to complement the 401 he chalked up in September.

SPARE BITS — A total of 66 bowlers are at Fiesta Lanes this weekend, competing in the Island zone finals of the Carling O'Keefe national fivepin rolloffs, all in preparation for world championships next spring in Victoria. Bowlers were to bowl 10 successive games today after going the same route Saturday. . .**Ben Aylsworth** managed a head-pin spare this week at Town and Country Lanes while **Grace LaBerge** rolled triplicate games of 147. . .In tenpins, **Flora Nobbs** spared a 6-7-10 split while **Marg Vickery** turned the same trick on a 3-10-7 split. Both did it at Mayfair Lanes. . .In Classic League action at Brechin Lanes, **Al Solmie** rolled 1,193 and **Glen Brown** turned in 1,191.

Bowling roundup

Tenpins

Mayfair Lanes

MEN: Fred Lobbezoo 629 (243, 203); Tom Newbegin 621 (255); Merv Nelson 616 (211, 210); Rick Blake 597 (227); Wally Weinberger 595 (209); Ken Buchanan 593; Orel Morneau 591; Bus Stoddart 586 (221); Russ Malkewich 586 (256); Bob Hill 584, 578 (234, 206, 200); Ernie Holness 580, 561 (236); Rob Reese 580; Al Persicke 579; Ron Smirl 579 (216); Mario DeCeccio 578 (224); Al Hill 577; Brian Cooper 575 (213, 210); Ken Grexton 574 (228); Bob Holness 573 (216); Sam Storr 573, 553 (235, 222); John Wenzel 572, 559 (216); Sheldon Nipp 572 (209); Jon Magwood 572 (2240; Bob Bull 569 (200); Joe Frohlich 570, 565 (212); Wain Hayton 568 (208); Henry Loo 567, 564 (212); Wally Ostafychuk 567, 563, 560 (235, 224); Barry Stokes 564 (211); Rod Caddell 560 (225); Frank Miller 559 (213); Jim Norbury 559 (201); Harold Melville 558 (212); Phil Schulz 557; Morris Kersey 557 (2000; Alex Holowachuk 557; Joe Moore 556; Bob Butts 555; Jack Opp 555 (2120; Les Hume 555; Don Samuelson 554 (213, 205); John Straw 553 (222); Wally Vogelsang 553; Bernie LeBlanc 551; Norm Hinds 550.

WOMEN: Emmy Plesch 605, 527 (208); Evie Weinberger 589 (207); Charlotte Stossel 587 (200); Susan Holness 568, 536 (244, 208, 204); Peggy Parsons 557 (201); Nona Fletcher 555; Carole Jacobs 554 (215); Emily Medland 550; Dot Bennett 550; Berthe Coulombe 548 (202); Sue Jubb 539 (232); Lorna Pollock 539, 520, 505; Darlene Williams 533, 516 (208, 208); Gloria Grotty 531; Irene Morneau 528; Mo King 527, 550 (208); Vera Gibbons 526; Cindy Shaw 525, 507; Ella Switzer 523, 502 (201); Claire Werbowski 521 (227); Jeanie Holding 519 (203); Donna Wilcox 517; Carol Robbins 516 (210); Merleen Hill 516; Jane Nikkels 515 (2200; Lindy Arnold 514; Lynn Girard 514; Rose Atherton 511; Trudy Whitcroft 511; Sharon Beyer 510; Liz Taylor 508; Della Aune 508; Karen Reece 508; Bee Kelly 506 (246); Linda Parker 505; Carol Stidston 504; Charlene Ryan 504; Coby Lobbezoo 501; Margaret Hingley 501 (224); Lynne Milne 501, 500 (204); Fran Miller 500; Cassie Creighton 500.

Duncan

MEN: Pete Dragicevitch 679; Don Johnston 628; Wally Hindmarch 618, 607; Garnet Mah Jr. 605; Ray Pottinger 564; George Capella 564; Howard Kinney 563; George Pastor 553; Jens Hansen 553; Bruce Alldred 552; Sam Yates 550.

WOMEN: Dot McDonald 539; Berthe Wieten 519; Sally Yates 514; Maureen Boreson 513; Sue Stout 510; Dot Robson 504; Elaine Calder 501.

Campbell River

MEN: Wally Bilan 564.

WOMEN: Lil Davis 539; Kim Katerenchuck 530 (229); Ethel Hallson 500.

Fivpins

Town and Country

MEN: Jim Ross 948 (368, 329); Dave Meredith 905 (315); Don Brown 893 (356); Mike Tiffin 876 (341, 316); Jim Starling 859 (315); Miles Molyneaux 829 (313); Kim Deane 819; King Lee 815; Don McDougal 810 (330); Wally Weinberger 801.

WOMEN: Kay Clarke 874, 832 (375, 301); Moe Wood 774; Vera Lysne 754; Debbie Lawrence 752.

Fiesta Lanes, Nanaimo

MEN: Reg Glover 847; Don Fort 810, Gary Usselman 800.

WOMEN: Karla Issler 804; Cheryl Johnson 775; Carole Aitken 755;) Flo Ballantine (328).

Brechin Lanes, Nanaimo

MEN: Glen Brown 859; Al Solmie 848; Rae Croll 847; Don Fort 829; John Brittain 847.

WOMEN: Roma Leclerc 793; Lois Fee 752.

Rainbow Lanes, Port Alberni

MEN: Art Gullett 885 (320); Paul Levesque 865 (347); Fred Kutchera 845 (319); Art Budding 836 (316); George Van Kooten 817 (311); Wayne Mazur 810 (333).

WOMEN: Doreen Shenor 785.

Campbell River

MEN: Lloyd Langford 850, 834, 822; Ed Brunt 801.

WOMEN: Linda Simper 785 (335); Carol Stover 761; Star McLeod (336).

Duncan

MEN: Terry barnett 833 (369); Clive Moir (354).

WOMEN: Judy Wilson 785; May Baker 765.

SUPER TERRIFIC IS WHAT PEOPLE ARE SAYING ABOUT OUR NEW LOUNGE COLONY MOTOR INN

Bay Meadows

Racing results

SAN MATEO, Calif. — Results of Saturday's thoroughbred racing at Bay Meadows:

FIRST RACE
Thee King (Pauline) $25.00 $11.00 $7.40
Donetz (Olivares) 9.60 7.40
Kid Konfidence (Diaz) 5.80
Time: 1:45
Scratched — Kings Domaine, William Radkovich, Marvelous Marsh, Eds Ahead.

SECOND RACE
Dangin (Caballero) $13.40 $5.20 $3.00
Great Heavens (Mercado) 4.00 2.60
Murrays Venture (Burkes) 2.40
Time: 1:11 4/5

Daily Double (1-8) Paid $229.20
Scratched — Bo.

THIRD RACE
Foguero (Cuthbertson) $34.40 $12.40 $8.00
Sharp Vibration (Sanchez) 4.80 3.80
Shikar (Galarsa) 9.60
Time: 1:43 4/5
$5 Exacta (7-2) Paid $405.00
Scratched — Lava Jet, Ambirrang, Rulison, Incitation.

FOURTH RACE
Third World (Hawley) $8.00 $4.00 $3.00
Sudames (Toro) 3.60 2.60
First Purchase (Olivares) 2.80
Time: 1:41 4/5.

FIFTH RACE
Truxfire (Galarsa) $9.80 $5.60 $3.40
Just a Jester (Pauline) 8.60 5.80
Magic Merlin (Volzke) 5.40
Time: 1:10
$5 Exacta (4-7) Paid $158.50
Scratched — Hyperionite, Bridgebender, Skerry Knight.

SIXTH RACE
Friend Murph (Caballero) $9.40 $4.80 $4.00
Master Elbow (Hawley) 9.20 6.40
Call Martini (Volzke) 11.80
Time: 1:41 4/5.

SEVENTH RACE
Why Certainly (Murphy) $57.20 $22.80 $7.60
Bay Whisk (Gonzalez) 6.80 4.00
Paddy Walk (Hawley) 3.40
Time: 1:09 3/5
$5 Exacta (4-7) Paid $1,147.00
Scratched — Grinder Prince, Rural Rhythm, High N Happy.

EIGHTH RACE
Donna Inez (Chapman) $34.80 $11.40 $7.00
Surera (Mahorney) 5.20 4.00
Lotta Tike (Diaz) 5.00
Time: 1:45 4/5.

NINTH RACE
Wyatt Earp (Diaz) $8.20 $4.60 $3.80
Sir Commander (Ochoa) 8.00 5.40
Sword Flight (Munoz) 5.20
Time: 1:42 3/5
$5 Exacta (6-8) Paid $133.00
Scratched — Jungle Mission, Kurco, Shawano Prophet, Start the Music, Petux

Attendance 15,581. Handle $2,614,971.

Castaways top rugby visitors

Castaways of the Vancouver Island Rugby Union scored two wins over Richmond Rugby Club on Saturday in exhibition games at Carnarvon Park.

Larry Chung, Willie Cupple and Ed McCully scored tries to give the Castaways firsts a 22-4 decision and Andrew Ritchie scored a try to help the seconds to a 9-0 win.

John Norris, with two conversions and two penalty goals, completed the Victoria scoring in the first-division game and Fred Cox kicked a conversion and penalty goal for the seconds. John Thompson scored a try for Richmond.

In VIRU second-division play, Agrarians thumped University of Victoria Norsemen 25-3; Vampires edged Nanaimo Hornets 14-12 and Royal Roads won by default over Powell River.

Scorers:

AGRARIANS (25) — John Underwood, two tries; Dave Lowdon, one try; Terry Cambridge, one try; Vic Roberts, one try; Mik Stubbs, conversion and penalty goal. NORSEMEN (3) — Bruce Townsend, penalty goal.

VAMPIRES (14) — Jim Bainas, two tries; Ray Buchanan, one try; Brian Edgington, one try. NANAIMO (12) — Bruce McKenzie, one try; Brian Wood, two drop goals; Pat Durban, conversion.

Juvenile soccer

Results of games played Saturday in the Lower Island Juvenile Soccer Association (due to a schedule mixup, results of games in the sixth, seventh and eighth divisions are not available):

Division 4A (B.C. Cup) — Bays United Spartans 5, Gordon Head Smith Bros. 1.

Division 4B — Prospect Lake Rovers 3, Gorge Canadians 1; Cordova Bay Bruins 2, Lansdowne Evening Optimist Islanders 0.

Division 4C — Gordon Head Cosmos 2, Cowichan Moose 1; Gordon Head Tom's Pizza 4, Lakehill Cablevision 1; Duncan Darts 3, Juan de Fuca Legion #91 2.

Division 5A — Lakehill Jadresko Construction 1, Prospect Lake Dynamos 0; Gordon Head Cosmos 1, Bays United Travelworld 0 (exhibition).

Division 5B — Lakehill Bullfrog 4, Peninsula Cougars 2; Juan de Fuca Belmont Collision 5, Lansdowne Evening Optimist Bombers 1; Woodlands Auto Body 6, Juan de Fuca Domans Lumber 0.

Division 5C — Bays United Ocean Construction 3, Cordova Bay Tigers 0; Satspring Cablevision Kicks 1, Prospect Lake Risers 0.

Division 5D — Peninsula T—Birds 2, Juan de Fuca Sooke Forest Products 1; Gordon Head ANAF 4, Sooke Coasters 2.

Division 9 North — Cordova Bay Ravens 0, Cordova Bay Bobcats 0; Gorge United 0, Gordon Head Shelbourne Hardware 0; Gordon Head Shelbourne Drugs 1, Lakehill Whites 0; Juan de Fuca P.G. Men's Wear 0, Prospect Lake Dura Construction 2.

Division 9 South — Lansdowne Evening Optimist Cosmos 0, Juan de Fuca Morison Plumbing 1; Juan de Fuca Bossom Glass 0, Gordon Head Mander Trucking 0; Peninsula Kickers 1, Lansdowne Evening Optimist Tornados 0; Gordon Head Captain Scotts 0, Gorge Buccaneers 0.

Division 9 East — Juan de Fuca Dairy Queen 0, Gordon Head Princess Mary 0; Gordon Head Kinsmen 0, Prospect Lake Lakers 0; Peninsula Steelers 1, Juan de Fuca Goldstream Esso 0; Prospect Lake VIDCO 0, Lakehill Buckle Electric 0.

Division 9 West — Gorge FC 2, Juan de Fuca Norton Masonary 0; Juan de Fuca Langford Building Supply 0, Lansdowne Evening Optimist Cyclones 0; Lakehill Reds 0, Gorge Canadians 1; Prospect Lake Trev's Drywall 1, Peninsula Leopards 0.

Division 10 South — Cordova Bay Eagles 1, Prospect Lake Trojans 0; Lakehill Eagles 0, Lakehill Falcons 0; Prospect Lake Spartans 0, Gorge Canadians 5; Lansdowne Evening Optimist Boxers 0, Lansdowne Evening Optimist Rangers 0; Gorge FC 0, Lansdowne Evening Optimist Rovers 0.

Division 10 North — Lakehill Hawks 1, Cordova Bay Flyers 0; Cordova Bay Ramblers 0, Prospect Lake Lions 3; Prospect Lake Arctic Installations 0, Evening Optimist Raiders 1.

Roofing?

Seamless Aluminum Gutters

Capital City Roofing

Guaranteed custom work—free estimates.

1920 OAK BAY AVE. 1-8 598-4441

GUTTERS • INSULATION • DOWNSPOUTS •

"WE DO A COMPLETE JOB"

Candide FLOORING

Treat yourself to a new floor before Christmas! Canada's most popular vinyl flooring by Armstrong is your perfect choice for bold colors, versatile patterns and the comfort and easy care that is vinyl flooring at it's very best. Hurry down while the selection is tops!

12-3

Phone 598-4441 After six: call 598-7024 for an estimate

Capital City Carpet & Lino

1920 OAK BAY AVE.

The Medical Staff of Royal Jubilee Hospital

has resolved that the public should be made aware of a deteriorating level in patient care which has resulted from Government measures of cost control.

We would, therefore, appeal to the Minister of Health to make monies available immediately without prejudice for future planning and, in consultation with Hospital authorities, to hire sufficient staff at the Hospital to restore the excellent and uniform standards of care that the citizens of Victoria have enjoyed in the past.

—Submitted by The Medical Staff of Royal Jubilee Hospital

CAPITAL SUPER FOODS

IN SIDNEY 9819 Fifth St. New Hours Mon. to Friday 9 to 9 Saturday 9 to 6 Sun., Holidays 10-6

50 WEST BURNSIDE OPEN DAILY 9-9

Prices Effective Dec. 3, 4, 5, 6 — We reserve the right to limit quantities.

SCOOP UP SAVINGS

FRESH WHOLE FOWL WHILE STOCK LASTS lb. 33¢

BUTTERBALL TURKEY 12-20 lbs. lb. 1.39 — 20 lbs. and up 1.29

QUENCH FLAVOR CRYSTALS 4 Pouch pack 79¢

MAYFAIR COTTAGE ROLL lb. 1.29

MAXWELL HOUSE INSTANT COFFEE 10-oz. 4.99

WELCHS GRAPE JUICE 40-oz. 1.19

HERSHEY CHOCOLATE CHIPS 12-oz. 1.59

WELCHS PRUNE NECTAR 40-oz. 1.15

HERSHEY INSTANT CHOCOLATE 2 lbs. 2.19

OCEAN SPRAY CRANBERRY COCKTAIL 40-oz. 99¢

HERSHEY CHOCOLATE SYRUP 12-oz. 89¢

OCEAN SPRAY CRANAPPLE JUICE 40-oz. 99¢

SNOWBOY CALIFORNIA GREEN PEPPERS lb. 39¢

ROSE LIME CORDIAL 26-oz. 1.19

CANADA No. 1 CALIFORNIA LETTUCE ea. 39¢

SUNLAND COOKIES Choc. Chip, 16 oz. Shortbread Twirl, 14 oz. Peanut Butter Chip, 14 oz. 16-oz. 89¢

FANCY Size 163 NAVEL ORANGES 4 lbs. 89¢

NHL summaries

PHILADELPHIA 3, BOSTON 5
First Period
1. Boston, Middleton 11 (Ratelle, Schmautz) 5:15
2. Boston, Sims 5 (Middleton, Ratelle) 10:15
3. Philadelphia, Dunlop 6 (Barber) 13:48
4. Boston, Redmond 1 (McNab, Cashman) 17:03
Penalties—Dupont Pha 7:21, Cheevers B (served by Middleton) 13:05, Dupont Pha 16:40.
Second Period
5. Philadelphia, Leach 11 (Dunlop, Clarke) 1:59
6. Philadelphia, Saleski 3 (Bridgman, Dean) 6:44
7. Boston, Cashman 6 (Redmond, McNab) 10:17
Penalties—O'Brien B 0:23, Philadelphia bench (served by Leach) 9:21.
Third Period
8. Boston, Ratelle 5 (Cashman, Middleton) 19:19
Penalties—Kelly Pha double minor, O'Brien B 6:39.
Shots on goal by

Philadelphia	6	7	3	—16
Boston	11	10	8	—29

Goal—Parent, Philadelphia; Cheevers, Boston.
Attendance—13,958.

DETROIT 7, LOS ANGELES 5
First Period
No scoring.
Penalties—Hilworth Det 11:03, Williams LA 18:15.
Second Period
1. Detroit, Libett 4 (St. Laurent) 1:21
2. Los Angeles, Taylor 13 (Williams, Goring) 3:42
3. Los Angeles, Goring 15 (Murdoch, Goldup) 9:08
4. Los Angeles, M. Wilson 2 (Edestrand, Goldup) 12:47
5. Los Angeles, B. Wilson 2 (Apps, Palmer) 13:58
6. Los Angeles, Dionne 19 (Taylor) 14:30
Penalties—Thompson Det 3:24, Edestrand LA 17:10, Larson Det 18:18, Glennie LA 18:52.
Third Period
7. Detroit, Woods 3 (St. Laurent) 17:56
Penalties—Manery LA 5:35, Larson Det, B. Wilson LA minors, majors 11:42, Murdoch LA 14:27, Jensen LA major, Miller Det minor, major 17:42.
Shots on goal by

Detroit	7	13	6	—26
Los Angeles	8	14	6	—28

Goalkeepers—Rutherford, Detroit; Grahame, Los Angeles.
Attendance—11,688.

ATLANTA 3, MINNESOTA 5
First Period
1. Minnesota, Polich 1 (Younghans) 8:05
2. Atlanta, Chouninard 16 (MacMillan, Lysiak) 11:06
3. Minnesota, Sargent 5 (Brad Maxwell, Young) 14:01
Penalties—Houston Atl 4:25, Butters Min double minor, Piet Atl 7:26, Sargent Min 9:59, Fox Atl 12:53, Parise Min, Lemelin Atl (served by Gould) 13:33.
Second Period
4. Atlanta, Laurence 2 5:58
5. Minnesota, Sharpley 7 11:09
Penalties—Mulhern Atl 2:36, Marsh Atl 6:52, Parise Min, Shand Atl 9:12, Younghans Min 19:15.
Third Period
6. Minnesota, MacAdam 5 (Sargent) 2:52
7. Atlanta, Pronovost 6 (Clement) 18:45
8. Minnesota, Sargent 6 19:48
Penalties—Potvin Min, Seiling Atl 14:48.
Shots on goal

Atlanta	13	8	6	—27
Minnesota	8	7	6	—21

Goal—Lemelin, Atlanta; Edwards, Minnesota.
Attendance—8,561.

WASHINGTON 2, ST. LOUIS 5
First Period
1. St. Louis, Federko 11 (Brownschidle, Unger) 5:58
2. St. Louis, Patey 4 (Stewart, Federko) 11:58
3. Washington, Charron, 7 (Edberg, Svensson) 18:15
Penalties—Washington bench (served by Lofthouse) 4:44, Sutter StL 15:00.
Second Period
4. St. Louis, Murdoch 1 (Smrke, Unger) 3:01
5. St. Louis, Babych 12 (Federko, Affleck) 9:35
Penalties—Babych StL 7:07, Green Wash 8:30.
Third Period
6. Washington, Carroll 5 (Maruk, Riley) 19:01
7. St. Louis, Babych 13 (Federko) 19:48
Penalty—Svensson Wash 11:45.
Shots on goal

Washington	11	6	11	—28
St. Louis	9	17	8	—34

Goal—Wolfe, Boutin, Washington; Staniowski, St. Louis.
Attendance—9,058.

ISLANDERS 5, COLORADO 2
First Period
1. New York, Merrick 4 (Nystrom) 1:39
2. New York, Tonelli 7 (Potvin, Lewis) 6:25
Penalty—Gillies NYI 11:24.
Second Period
3. New York, Trottier 1 (Lewis, Gillies) 7:57
4. Colorado, Valiquette 7 (Pierce, Paiement) 12:36
Penalties—Croteau Col 3:17, Comeau Col 12:49.
Third Period
5. New York, Bossy 16 (Gillies, Trottier) 0:16
6. Colorado, Valiquette 8 (Paiement, Van Boxmeer) 10:05
7. New York, Harris 8 (Hart, Lorimer) 16:06
Penalty—Howatt NYI 9:49.
Shots on goal

New York	7	11	8	—26
Colorado	8	8	9	—25

Goal—Smith, NY Islanders; Plasse, Colorado.
Attendance—5,295.

CHICAGO 2, PITTSBURGH 5
First Period
1. Pittsburgh, Schutt 7 6:48
2. Pittsburgh, Kindrachuk 5 (Lonsberry, Bladon) 12:50
Penalty—Magnuson Chi 11:02.
Second Period
3. Pittsburgh, Tallon 3 (Ferguson, Cossette) 4:20
4. Chicago, Mulvey 3 (Rota, Harrison) 5:25
Penalties—Chicago bench (too many men on ice, served by Rota) 8:07, Malone Pgh 10:41, Hicks Chi 17:13.
Third Period
5. Pittsburgh, Stackhouse 5 (Mahovlich) 2:54
6. Pittsburgh, Malone 9 (Schutt, Tallon) 11:24
7. Chicago, Harrison 4 (Mulvey, Rota) 14:53
Penalties—Herron Pgh (delay of game, served by Cosette) 4:02, Bladon Pgh 5:42, Russell Chi 10:58.
Shots on goal

Chicago	5	6	14	—25
Pittsburgh	15	15	9	—39

Goal—Veisor, Chicago; Herron, Pittsburgh.
Attendance—13,924.

NY RANGERS 2, TORONTO 5
First Period
1. NY Rangers, Hedberg 9 (McEwen, Esposito) 6:19
Penalties—Vadnais NYR 3:29, Williams Tor 5:00.
Second Period
2. NY Rangers, DeBlois 4 (Vickers, Esposito) 5:10
3. Toronto, Sittler 13 (Turnbull, Williams) 7:51
4. Toronto, Sittler 14 (McDonald, Williams) 9:42
5. Toronto, Boutette 5 (Jones, Turnbull) 14:56
Penalties—Hedberg NYR, Boutette Tor 0:11, Hutchison Tor 1:39, Duguay NYR, Butler Tor majors 3:07, McEwen NYR 7:08, Jones Tor 18:11.
Third Period
6. Toronto, Boutette 6 (McDonald, Hutchison) 9:53
7. Toronto, McDonald 14 (Sittler, Monahan) 14:26
Penalties—Monahan Tor, Marois NYR double minors 12:16, Johansen Tor 17:51
Shots on goal

NY Rangers	6	9	17	—32
Toronto	16	11	9	—36

Goal—Thomas, NY Rangers; Palmateer, Toronto.
Attendance—16,485.

BUFFALO 1, MONTREAL 8
First Period
1. Buffalo, Guevremont 2 (Smith, Perreault) 5:48
2. Montreal, Tremblay 8 (Lupien, Lambert) 6:29
3. Montreal, Mondou 10 (Shutt, Lafleur) 11:37
4. Montreal, Lafleur 14 (Gainey) 12:58
Penalties—none.
Second Period
5. Montreal, Lafleur 15 (Shutt, Robinson) 3:51
6. Montreal, Shutt 7 (Mondou, Chartraw) 8:29
7. Montreal, Lafleur 16 (Shutt, Lemaire) 17:00
8. Montreal, Jarvis 4 (Shutt) 17:38
Penalty—Guevremont Buf 16:31.
Third Period
9. Montreal, Gainey 5 (Lemaire) 13:10
Penalties—Houle Mtl 5:49
Shots on goal by

Buffalo	9	6	4	—19
Montreal	13	13	11	—37

Goal—Sauve, Ireland, Buffalo; Dryden, Montreal.
Attendance—16,767.

The Original Knight
SOLUNAR TABLES
When To Fish Or Hunt

According to the Solunar Tables calculated for this area, the best times for hunting and fishing for the next 10 days will be as follows (times shown are **Pacific Standard**):

Minor A.M.	Major A.M.	Minor P.M.	Major P.M.
TODAY			
7:10	1:25	7:35	2:00
TOMORROW			
8:15	2:30	8:40	3:00
TUESDAY			
9:15	3:30	9:40	4:00
WEDNESDAY			
10:15	4:30	10:40	4:55
THURSDAY			
11:10	5:30	11:40	5:50
FRIDAY			
—	6:10	12:05	6:35
SATURDAY			
12:20	6:55	12:50	7:20
SUNDAY			
1:05	7:40	1:35	8:05

Minor periods, shorter duration, light type.
Major periods, lasting 1½ to 2 hours are shown in bold.

WHA

	G	W	L	T	F	A	P
Cincinnati	24	13	9	2	96	90	28
Quebec	23	12	9	2	91	81	26
N.England	23	11	8	4	99	90	26
Edmonton	20	12	8	0	80	63	24
Winnipeg	23	10	10	3	95	84	23
Birmingham	22	9	12	1	87	96	19
Indianapolis	21	4	15	2	62	106	10

CINCINNATI (0), QUEBEC (2) — Daniel Geoffrion (5th), Richie Leduc (7th). Attendance — 9,189.

INDIANAPOLIS (2) — Bruce Greig (3rd), Renald Leclerc (4th); BIRMINGHAM (4) — Bob Stephenson (4th and 5th), Rob Ramage (3rd), Dave Gorman (5th). Attendance — 6,126.

Islanders top visiting Bays

NANAIMO — Defending provincial champion Nanaimo Islanders upended Oak Bay Bays 76-67 in a replay of the 1978 B.C. high school final Saturday night. The victory gave Islanders a 3-0 record and their own invitational tournament title.

Randy Marston scored 25 points for Nanaimo while Wayne Andrews replied with 33 for Oak Bay.

Oak Bay, which tripped Powell river 92-44 earlier, finished in a tie for second place with Campbell River Tyees, each with 2-1 records.

Pro basketball

NBA
New York 111 Portland 77
Seattle 100 Philadelphia 97
Kansas City 110 Washington 109
Atlanta 128 New Orleans 94
Milwaukee 106 Cleveland 100
Denver 104 San Antonio 93
Chicago 105 Houston 91
Boston 117 Indiana 110
Golden State 116 Phoenix 108
Detroit 120 San Diego 113

Nov. 29 and Dec. 6
WINSDAY
tickets good for
Dec. 6
BIG BONUS PRIZES
TOTAL OF 100 OF $5,000.00 EACH

BEAVER
4 DAYS SALE
PRICES EFFECTIVE MONDAY, DEC. 4 ONLY
SOME QUANTITIES LIMITED
NO RAIN CHECKS NO PHONE ORDERS

BIRD BELLS 1.49
6 lbs. BIRD SEED 1.49
10 lbs. ROT IT 1.49
15 qts. POTTING SOIL 1.49
12"x9" Black UTILITY POTS 1.49
32 oz. FLOWER SHOWER 1.49
64 oz. MULTI CROP SEAWEED 1.49
Assorted Ceramic BUD VASES 2/1.49
KRAZY GLUE 1.49
2½" HOUSE PLANTS 3/1.49
SS 200 PANEL ADHESIVE 1.49
½ pt. Tremclad RUST PAINT 1.49
SWAG HOOKS 2 Pkgs. 1.49
SCREW ASSORTMENT 1.49
8x10 SHELF BRACKETS 4/1.49
STANLEY* STUD FINDERS 1.49
40 fl. oz. CHAIN and BAR LUBE 1.49
PIPE INSULATOR 1.49
Best Buy 60 or 100 w BULBS Pkg. of 2 2 pkgs. 1.49
¼"x50' long POLYPROPYLENE ROPE 1.49
#12005 Foam Tape WEATHERSTRIP 1.49
PLANT SPRAYERS 1.49
BURNER PAD With Handle 1.49
72 oz. Frig-O-Seal FOOD SAVER 1.49
Jewelite Decorative CANDLE 2/1.49
4' Fluorescent Tubes 1.49
Globe Style ASHTRAY 2/1.49
Plastic COLANDER 2/1.49
Decorative TRIVETS 2/1.49
CAKE COOLERS 2/1.49
Assorted COFFEE MUGS 2/1.49
4 qt. SAUCEPAN 1.49
CLOROX 2 40 oz. BLEACH 1.49
CAULKING GUN 1.49
Toilet Tank LINER KIT 2.49
White Globe CEILING FIXTURE 5.49
ASSORTED SCREWDRIVERS* 2/1.49
RED DEVIL* GLASS CUTTER 1.49
WD-40 PENETRATING OIL 1.49
4 DRAWER* STORAGE ORGANIZER 1.49
Assorted Bamboo BREAD or ROLL BASKETS 2/1.49
10" Wooden SALAD BOWLS 2/1.49
Beaver ANTI-FREEZE 1 gal. 4.49
Assorted Colors Plastic CLOTHES HANGERS 6/1.49
Hot Melt USM 260 GLUE GUN Reg. 29.95 15.49 GREAT GIFT IDEA
Replacement Outdoor SPARKLE XMAS BULBS 4 colors per pack 2/1.49
Laser* DISPOSABLE FLASHLIGHT 1.49
LePages Regular, 10 fl. oz. CONTACT CEMENT 1.49
MILK STOOL* 2.49
11⅝"x96" Unfinished K3 SHELVING 2.49
Jumbo 62.5 sq. ft. XMAS WRAP 2.49
Butcher Block CUTTING BOARD 2.49
Over Sink RINSER/CUTTING BOARD 2.49
COASTER SET* 2.49
25' XMAS LIGHT EXTENSION CORD 2.49
Black & Decker* SAFETY GLASSES 2.49
Leather/Cotton* MEN'S WORK GLOVES 2.49
25' Snap In GUTTER GUARD 3.49
Bedroom CEILING LIGHT FIXTURE 3.49
Stanley* Retractable Blade #99 UTILITY KNIFE 3.49
Weatherproof Holiday FLOODLIGHT BULBS 4 colors 6.49
Auto Emergency* TROUBLE LIGHT 7.49
White Ranch Style* MAILBOX #15 10.49
ELECTRIC ENGRAVER* 11.49 HELPS PREVENT THEFT
Daco* Various Colors Adjustable SHOP/STUDY LAMP 17.49
Handyman Organizer* STEEL CABINET with DRAWERS 1000 different fasteners 17.49

Here is where to find the VALUES
BEAVER VICTORIA
BEAVER HOME CENTRE
1580 HILLSIDE AVE.
HILLSIDE SHOPPING CENTRE 595-1225
OPEN
WEDNESDAY, THURSDAY, FRIDAY EVENINGS TILL 9:00
CHARGEX
master charge
BUDGET ACCOUNT

Indians fear tax changes

OTTAWA (CP) — The federal government has trapped the country's 300,000 Indians in a dilemma over $19 million in tax rebates that might force them to abandon deeply-rooted principles for much-needed cash, says the National Indian Brotherhood.

"They're holding a $19-million gun to our heads," Noel Starblanket, brotherhood president, said in an interview.

Under new family allowance legislation before the Commons, Indian mothers on reserves would have to obtain social insurance numbers, which few have, and file income tax forms to collect tax rebates that accompany a proposed family allowance cut in January.

The legislation would cut family allowance to $20 a child from $28 and provide a maximum tax credit of $200 payable to the mother for each child of families earning $18,000 or less annually.

The brotherhood, which represents status Indians, said the legislation is an erosion of Indian rights and an attempt to establish a mechanism for Indian taxation in the future.

"It's very insidious," said Dr. John Coombs, brotherhood medical consultant. "The social insurance number is one more step in that mechanism."

At present, Indians living on reserves pay no income tax. Indians working off reserves pay taxes but there are several court cases being fought to include their salaries as the personal property of Indians on a reserve.

The Indian Act, which details how the Indians are to be governed, exempts such personal property from federal income tax.

The brotherhood has asked for a special form, distinct from income tax forms, for Indian mothers. These forms would use the mothers' Indian band number instead of the social security number.

"The revenue department doesn't care about Indian treaties," Coombs said.

"They are already hassling Indians trapping just off their reserves," Coombs added. "Getting the wives into the tax system is a big move because it gets all Indian women on reserves."

Coombs was also concerned about the broader implications of the legislation and the direction the federal government seems to be taking.

"This 1984 business is becoming more and more real. A national identity number is a frightening concept and it's coming.

"We've got to be concerned with what's up ahead, often not perceptible to most people who look at the obvious."

YOU WON'T BELIEVE WHAT WE DID TO OUR LOUNGE . . .
EXPERIENCE IT!
COLONY MOTOR INN

Sears **Tire and Auto Centre**

Save $4

Sears wheel alignment special

8.99 reg. 12.99 (most North American cars)

Correct wheel alignment is demanded in a City Test. Do it now to prevent uneven tire wear, and to stop shimmy and shake at high speed. Improve your car's safety, and possibly increase your mileage today, while you save $4. Torsion bars extra.

Save 15%★

Sears complete brake job!

Here's what we do!

- ★ Install new brake shoes and/or disc pads
- ★ Replace springs, hold-down parts, repack front bearings.
- ★ Rebuild wheel cylinders and/or rotors
- ★ Inspect master cylinder lines, adj. emergency brakes
- ★ Check rear seals, bleed hydraulics, road test. Additional parts and labour extra.
- ★ On parts and labour, most cars.
- ★ 20% off labour only on import cars

Brake job guarantee

Sears brake shoes, disc pads and brake parts, when used in private passenger car service are fully guaranteed (parts and labour) against manufacturing or material defects and against wearout for 18 months or 18,000 miles, whichever comes first.

Sears Automotive (190) Phone Enquiries: 595-9111
Advertised prices in effect 9:30 a.m. Monday, Dec. 4 through 5:00 p.m. Friday, Dec. 8, while quantities last.

Simpsons-Sears Ltd.

'Reg.' and 'Was' refer to Simpsons-Sears prices.

Monday, Dec. 4th ... is 1.49 DAY

Dozens of timely items at one low price . . . for you . . . your family and your home . . . The day, Monday, Dec. 4th . . . The Place, Zellers . . . While Quantities Last.

Limited Quantities
NO RAINCHECKS

Candy Specials

ROWNTREE AFTER EIGHT MINTS Dark chocolate covered thin mints. 200 g. Reg. 1.79 SALE 1.49
SMILES & CHUCKLES MINT PATTIES 375 g. Reg. 1.99 SALE 1.49
MOIRS ALMONDILLOS 454 g — 1 lb. Reg. 3.99 SALE 3.49
LOWNEY MARASHINO CHERRIES 300 g. Reg. 1.99 SALE 1.49
ZELLERS FRUIT CAKE 3 lbs. Reg. 3.99 SALE 3.49
HERSHEY MILK CHOCOLATE BARS 3 giant bars. Reg. 1.79 SALE 1.49
CANDY CANES 55 per pack. 350 g SALE 1.49
ALLAN'S SATIN MIX 2-lb. bag. Reg. 1.99 SALE 1.49
SNICKERS 12-oz. bag. Reg. 1.99 SALE 1.49
POT O GOLD CHOCOLATES 2-oz. box. Reg. 69¢ SALE 5/1.49
LOWNEY'S SUPER PACK CHOCOLATE BARS 4 per package. Reg. 94¢ SALE 2/1.49
HOSTESS TACO AND TORTILLAS CHIPS Reg. 59¢. 5.3-oz. SALE 3/1.49

Girls' Wear

KNIT TOPS 100% acrylic, solids and stripes, S, M, L. Reg. 3.33 SALE 2.49
GIRLS' CASUAL PANTS 100% Dacron. Sizes 8-14. Reg. 4.99 SALE 3.49
GIRLS' STRIPED COWL NECK PULLOVER Assorted colours and sizes. Reg. 8.99 SALE 2.49
GIRLS' SWEAT JACKETS Hooded. Red and navy. Sizes 8-14. Reg. 6.99 SALE 5.49

Sporting Goods

BUZZ BOMBS Assorted sizes and colours. Reg. 2.29 SALE 1.49
COOPER SUPER BLADE Reg. 97¢ SALE 2/1.49
SPALDING BIRDIE GOLF BALLS 3 per pack. Reg. 1.99 SALE 1.49
.22 CAL. AMMUNITION Imperial long rifle. Reg. 1.79 SALE 1.49
SHOT SHELLS 12-gauge, 7½-shot. Reg. 3.97 SALE 3.49
C.C.M. ACUFLEX HOCKEY STICKS Left and right. Reg. 3.97 SALE 3.49

Men's and Boy's Wear

BOYS' BRIEFS 100% cotton, 2 per pack, medium and large. Reg. 1.99 SALE 1.49
MEN'S T-SHIRT With pocket, assorted sizes and colours. Reg. 2.27 SALE 1.49
MEN'S and BOYS' TOQUES Assorted sizes, colours and styles. Reg. 1.99 SALE 1.49
MEN'S BRIEFS 50% polyester, 50% cotton, S, M, L and XL. Assorted colours. Reg. 1.99 SALE 1.49

Ladies' Wear

LADIES' KNIT TOP 100% acrylic, turtleneck, S, M, L. Reg. 3.49 SALE 2.49

Fashion Accessories

SCARVES Assorted colours. Reg. 1.97 SALE 1.49
CHRISTMAS CORSAGE Reg. 6.00 SALE 5.49

Shoes

LADIES' SLIPPERS Velour, assorted sizes and colours. Reg. 4.99 SALE 3.49
LADIES' POPSICLE SLIPPERS Vinyl, assorted sizes and colours. Reg. 3.96 SALE 3.49

SKILLET SPECIAL

EARLY BIRD BREAKFAST 9:30-11:00 a.m. 2 eggs — 2 strips bacon; 2 slices of toast and jam. Coffee and refill. Reg. 1.88 ..... 1.49

11:00 a.m.-8 p.m. TURKEY DINNER Mashed Potatoes Buttered Vegetables, Homemade Dressing, Cranberry Sauce, Roll and Butter. Bread Pudding and Coffee or Tea. Reg. 2.79 ..... 2.49

Toys

FISHER PRICE "ROCK A STACK" 6 months to 3 years. Reg. 4.99 SALE 4.49
FISHER PRICE "MILK CARRIER" Ages 1 to 5. Reg. 3.99 SALE 3.49
MILLE BORNES CARD GAMES Reg. 4.99 SALE 4.49
DOLLAR BILL POKER A game of bluff and challenge. Reg. 3.33 SALE 2.49
WORD MASTERMIND Reg. 5.99 SALE 5.49
MONOPOLY Reg. 5.99 SALE 5.49
HOT WHEELS Sturdy die cast metal. Reg. 99¢ SALE 2/1.49
CRAYOLA CRAYONS 48 per pack. Reg. 1.79 SALE 1.49
SLIME WITH WORMS Reg. 1.77 SALE 2/1.49
BETTY or TOMMY Your choice, lovable 6½" dolls. Reg. 1.99 SALE 1.49
PLASTOY DOLL TEA SET Service for four. Reg. 1.99 SALE 1.49
ASSORTED CARDED TOYS Reg. up to 1.00 SALE 2/1.49
TONKA FUN BUGGY Die cast metal. Reg. 1.99 SALE 1.49
BATHTUB TOYS Wind up. Reg. 1.99 SALE 1.49
CHRISTMAS COLOURING BOOK 100 pages. Reg. 99¢ SALE 2/1.49
SUGAR and SPICE DOLL Reg. 3.33 SALE 2.49
DONNIE and MARIE FASHION COSTUMES Reg. 3.99 SALE 2.49
OLD FASHIONED MARY Rooted hair, movable legs and arms. Reg. 3.99 SALE 3.49

Children's Wear

CHILDREN'S TOQUES 100% acrylic, assorted colours. Reg. 1.99 SALE 1.49
CHILDREN'S STRIPED KNIT TOPS Crew and turtle neck. 4-6X. Reg. 2.79 SALE 2.49
CHILDREN'S JEANS 100% cotton. Sizes 4-6X. Reg. 4.99 SALE 4.49
FISHERMAN KNIT PULLOVERS Boys' and girls'. Sizes 5-6X. Reg. 6.99 SALE 5.49
GIRLS' PLEATED SKIRTS 100% polyester. Assorted solid colours. Sizes 4-6X. Reg. 7.99 SALE 6.49

Hosiery

BOYS' THERMAL SOCKS Size 9-11. Reg. 99¢ SALE 2/1.49
KNEE HIGHS 6 pairs per box. One size. Reg. 1.77 SALE 1.49
MEN'S THERMAL SOCKS Size 10-13. Assorted colours. Reg. 1.19 SALE 2/1.49

Camera Dept.

FLASH CUBES 3 per pack. Reg. 1.88 SALE 1.49
CASSETTES 60-minute. 3 per pack. Reg. 1.99 SALE 1.49
8-TRACK CASES Reg. 8.88 SALE 6.49
POLAROID SX70 FILM 10 prints. Reg. 7.79 SALE 6.49
MALLORY DURACELL ALKALINE BATTERIES 1.5-volt "AA", 4 per pack or 1.5-volt "D", 2 per pack. Reg. 2.99 SALE 2.49

Christmas

ZELLERS CHRISTMAS CARDS 51 per box. Reg. 1.97 SALE 1.49
CHRISTMAS WRAPPING PAPER 5-roll pack. 76 cm x 1.42 m. Reg. 1.99 SALE 1.49
GIFT WRAP 10-sheet pack. Each 50.8 cm x 76.2 cm. Reg. 97¢ SALE 2/1.49
BAG FULL OF STICK-ON BOWS 25 per bag. Reg. 97¢ SALE 2/1.49
CHRISTMAS SEALS and TAGS 160 per pack. Reg. 99¢ SALE 2/1.49
CHRISTMAS DECORATIONS Assorted. Reg. 1.00 SALE 2/1.49
CHRISTMAS SERVIETTES 13½"x13½". Reg. 99¢ SALE 2/1.49
CHRISTMAS RIBBON 200 feet. Reg. 99¢ SALE 2/1.49
CHRISTMAS STOCKINGS Green, white, red, 23". Reg. 1.99 SALE 1.49
CHRISTMAS TREE ORNAMENTS 6 per box. Reg. 1.99 SALE 1.49
DELUXE GARLAND Flame proof. 1' x15'. Reg. 1.00 SALE 2/1.49
MAKE IT SNOW 10-oz. spray can. Reg. 99¢ SALE 2/1.49
ANGEL HAIR Reg. 1.00 SALE 2/1.49
OUTDOOR LIGHTS 4 per pack SALE 2/1.49
ICICLES 500 strands, 18" long silver flame. Reg. 59¢. SALE 3/1.49
ARTIFICIAL RED POINSETTIA Reg. 1.99 SALE 1.49
CHRISTMAS TREE HOLDER Metal adjustable up to 3½". Reg. 3.99 SALE 3.49
CHRISTMAS TABLE CENTRE Decorated plastic, green and white. Reg. 3.99 SALE 3.49

Lingerie

LADIES' BRIEFS 100% cotton and 100% nylon prints. One size. Reg. up to 99¢ SALE 2/1.49
LADIES' BRIEFS Oversize. 100% acetate. Assorted solid colours. 2 per package. Reg. 1.99 SALE 1.49
TEEN BRA Nude and white. 30AA to 34A. Reg. 2.99 SALE 2.49
HALF SLIPS Arnel, shadow proof, nude and white. Assorted sizes and lengths. Reg. 2.99 SALE 2.49

Automotive Specials

KLEEN-ALL WINDSHIELD WASHER 4-litre, eliminates frost. Reg. 1.67 SALE 1.49
ZIP CAR WASH Adds turtle wax. 20-oz. Reg. 1.99 SALE 1.49
SNOW BRUSH Scraper and squeegee. Reg. 3.39 SALE 2.49

Baby Wear

BABY BLANKETS Assorted colours. Slight imperfections. Reg. 3.97 SALE 3.49
INFANTS HOODED BATH TOWEL 36"x30". Assorted colours. Reg. 4.99 SALE 4.49

Stationery

PLAYING CARDS Reg. 99¢ SALE 2/1.49
PHOTO ALBUMS White and black. 8-page magneitc. Reg. 1.99 SALE 1.49
ZELLERS CELLULOSE TAPE ½"x1000". Reg. 44¢ SALE 5/1.49

Garden Shop

GLASS ROOTERS An attractive gift. Reg. 1.97 SALE 1.49
SCHULTZ PLANT FOOD 12-oz. Reg. 2.29 SALE 1.49
WILD BIRD SEED 6-lb. bag. Reg. 2.19 SALE 1.49
TROPICAL PLANT ASSORTMENT 4" pots. Reg. 99¢ SALE 2/1.49
FLOWER SHOWER 32-fl.-oz. Reg. 1.99 SALE 1.49
POTTING SOIL 20-lb. bag. Reg. 1.99 SALE 1.49
HARTZ MOUNTAIN BUDGIE SEED 16-oz. package. Reg. 89¢ SALE 1.49
CHRISTMAS STOCKING FOR YOUR PET Budgie, hamster or gerbil. Reg. 2.99 SALE 2.49

Miscellaneous

SCATTER RUGS Multi striped. 24"x36". Reg. 2.49 SALE 1.49
CHAIR PADS Assorted covers. Reg. 1.97 SALE 1.49
VINYL RUNNER Ribbed, clear, 40-gauge. Reg. 1.79 m SALE 1.49
RUBBERMAID BOOT TRAYS Durable 27½"x17½". Easy to clean rubber. Reg. 3.99 SALE 3.49
TENSION BAR For closet, showers, auto, etc. Reg. 6.99 SALE 5.49
JOHNSON'S BABY SHAMPOO 350 ml + 28% bonus. Reg. 2.17 SALE 1.49
BUBBLE BATH Assorted animal decanters. Reg. 1.97 SALE 1.49

Housewares

HASH FLATWARE Reg. 5/1.00 SALE 7/1.49
DESSERT NAPPIES Designed glass. Reg. 3/1.00 SALE 5/1.49
FIREKING COFFEE MUGS Reg. 2/99¢ SALE 5/1.49
WIZARD SOLID AIR FRESHENER Reg. 89¢ SALE 2/1.49
ZELLERS GARBAGE BAGS 26"x36", 10 per pack. Reg. 69¢ SALE 3/1.49
64-oz. PLASTIC JUG Free inside — 2 pouches of Wyler's flavour crystals. Reg. 1.49 SALE 2/1.49
SALAD FORK and SPOON SET Hand carved wood. Reg. 1.99 SALE 1.49
VEGETABLE STEAMER BASKET Reg. 3.29 SALE 2.49
PLASTIC SERVING TRAY Reg. 4.97 SALE 3.49

Bed and Bath

TERRY BATH TOWELS 20"x36". Reg. 1.97 SALE 1.49
CHRISTMAS TERRY TEA TOWELS 88% cotton, 12% polyester. Reg. 1.99 SALE 1.49
PLACE MATS Vinyl. Reg. 1.09 SALE 2/1.49
OVEN MITTS Apples to pears pattern. Reg. 2.97 SALE 2.49
EMBROIDERED PILLOW SLIPS Reg. 2.97 SALE 2.49

Hardware

EVEREADY FLASHLIGHT Batteries not included. Reg. 1.97 SALE 1.49
FURNACE FILTERS 3 per pack. Reg. 3.33 SALE 2.49
BUTCHER CORD 700' 100% cotton, Reg. 4.59 SALE 3.49
WINDOW THERMOMETER Taylor accuracy, 1 year warranty. Reg. 4.37 SALE 3.49

Fabrics

CRIMPKNIT 150 cm wide. 100% polyester prints and solids. Reg. 2.47 m SALE 1.49
CHALLIS Prints and solids. 115 cm wide. Reg. 3.49 m SALE 2.49

Zellers
The "GET-IT-NOW" Card
Master Charge and Chargex also accepted

HILLSIDE SHOPPING CENTRE
OPEN MON. TO FRI. 9:30 to 9:30
SAT. 9:30 to 6:00

Sears 1 4 monday

Personal Shopping Only
While Quantities Last
Sorry, No Delivery

COFFEE HOUSE FEATURE
Enjoy a TURKEY BURGER — served with Gravy, Cranberry Sauce, French Fries and your choice of Coffee or Tea ..... Each 1.49

Look for many unadvertised specials throughout the store.

INFANTS', CHILDREN'S WEAR

LITTLE GIRLS' BRIEF — ass't colours	2 for	1.49
BOYS' BRIEF — white, colours	2 for	1.49
KNEE HIGHS — stretch nylon	2 for	1.49
INFANTS' GOWNS — pretty pastels	Each	1.49
CRIB PAD — vinyl reverses to fabric	2 for	1.49
BOOTEE SOCKS — for infants	Pair	1.49
SLEEPERS — acrylic knit. Pink, Yellow	Each	2.49

GIRLS' WEAR

BRIEFS — reg. style fits 8-14	2 for	1.49
BIKINI — Ass't fabrics	2 for	1.49
MITTS — Acrylic knit	Pair	1.49
TOQUS — Ass't coloured knits	Each	1.49

BOYS' WEAR

SOCKS — assortment	2 pair	1.49
BRIEF —	Each	1.49
B.C LIONS SOCKS — tube socks	Pair	1.49

Ladies' Arnel Slippers
1.49 pair
Reg. $3.29

INTIMATE APPAREL

TRICOT BRA — soft line. A(34, 36), B (32, 34), C (34, 36)	Each	2.49
TRICOT BRA — Soft line with Kodel lining. A, B cup, 34-36	Each	3.49

LINGERIE

BIKINIS — Print acetate, cotton gusset. S-M-L	2 for	1.49
NYLON BIKINIS — Ass't pastels. S-M-L	3 for	1.49
NYLON BRIEF — pastels. S-M-L	3 for	1.49

MEN'S FURNISHINGS

BRIEF — regular style	Each	1.49
VEST —	Each	1.49
SPORT SOCKS — stretch, fits 10-13	Pair	1.49
HANKIE — work hankie, polka dots	Each	1.49
WHITE HANKIE —	Each	1.49
TIE ASSORTMENT —	Each	1.49
BRITISH WOOL SOCKS — fits 10-13	Pair	1.49
VINYL GLOVES — black, brown	Pair	2.49

MEN'S WORK WEAR

WORK GLOVES —	2 Pair	1.49
TERRY SOCKS —	2 Pair	1.49
HUNTING HAT —	Each	2.49
WINTER CAP — wool/nylon blend	Each	2.49

YARNS, NOTIONS

BABY SAYELLE — 3-ply. 50 grams	3 for	1.49
SAYELLE WORSTED — Fashion twist. 4-ply. 100 gram	Each	1.49
CROCHET HOOK CASE — Hooks not included	2 for	1.49
NOVELTY ANIMAL BEAN BAGS —	Each	1.49
PLUSH ANIMALS — Assortment	Each	1.49
PENCIL HOLDER — Shape of monkey	Each	1.49
CHRISTMAS DECORATIONS —	3 for	1.49

FASHION ACCESSORIES

ACRYLIC HATS — Various colours, styles	Each	1.49
LEGTRICITY KNEE HI'S—2 pairs per pkg.	per pkg.	1.49
MEN'S WALLET — Billfold in Black, Brown	Each	1.49
LADIES' WALLET — Vinyl in Gold colour	Each	1.49
COIN PURSE — Vinyl, ass't colours	Each	1.49
SCARVES — Acetate in ass't colours/patterns	Each	1.49

HOSIERY

ALLTOGETHERS — Pantyhose, S-M, M-L. Copper, Palma colours	2 for	1.49
ACRYLIC SOCKS — Knee hi's. Striped.	Pair	1.49
Nu-Beige, Brown	2 pr.	1.49
PANTYHOSE — One size. ass't colours	2 for	1.49

HOME ACCESSORIES

WALL PLAQUE — English scenes	3 for	1.49
PARTY PICKS —	3 pkg.	1.49
SALT/PEPPER —	Each	1.49
POTTERY VASE —	Each	1.49
CANDLE HOLDER — Christmas motif	Each	1.49
CHRISTMAS FIGURINES —	Each	1.49
POTTERY ROOSTERS —	Each	1.49
BOTTLE OPENER — Ass't shapes	Each	1.49
PLASTIC FLOWERS — in vase	Each	1.49
FONDUE FORKS — 6 per pkg.	Pkg.	1.49
WALL PLAQUE — Brass colour. English scenes	Each	1.49
POTTERY ROOSTERS — Med. size	Each	2.49
CHIP STACKER — Red/White/Blue	Each	2.49
D'ARQUIS CRYSTAL — stemware	Each	3.49

HOUSEWARES

SEAFOOD PLATTER — Glass	Each	1.49
HOUSEHOLD SPONGES — Ass't sizes	Each	1.49
BEER MUG — 13-oz. mug	2 for	1.49
RUBBERMAID(R) PLASTIC ASSORTMENT — Stacking pitcher, wastebasket, cutting tray	Each	1.49
FRIG-O-SEAL ROLLING PIN —	Each	1.49
COLANDER/STRAINER — Plastic	Each	1.49
GLASS TUMBLER — 10 oz.	6 for	1.49
SALT/PEPPER — Plastic	2 for	1.49
PLASTIC PAIL —	Each	1.49
CHEESE/BUTTER DISH — Plastic	2 for	1.49
METAL DUST PAN —	Each	1,49
GLASS JARS — Assortment	Each	1.49
OVEN MITTS —	Pkg.	1.49
COFFEE FILTERS — #2 filter. Fits Filtropa, Eva, Melita or Braun	Each	1.49
CANDLES — Assortment	2 for	1.49
BAKERS SECRET (R) BAKEWARE —	Each	1.49
FREEZER CONTAINERS — Ass't sizes	Each	1.49

STATIONERY

WRITING PAD — plain letter	4 for	1.49
AIR MAIL ENVELOPES — #9 size	3 for	1.49
VINYL CLIP BOARD — folding	Each	1.49
BIC BANANA CRAYONS — 9 pack	Pkg.	1.49
COLORING MARKERS — Laurentian. 8 pkg.	Pkg.	1.49
PLAYING CARDS — two decks	Pair	2.49
PEN AND PENCIL SET — by Slencil	Each	3.49

Christmas Wrap Paper
1.49 pkg.
4 rolls per pkg.

LUGGAGE ACCESSORIES

DRESS/SUIT BAG —	Each	1.49
SHOE BAG —	Each	4.49

RECORD SUPPLIES

8-TRACK HEAD CLEANER —	Each	1.49
RECORD ASSORTMENT —	Each	1.49
CASSETTE HEAD CLEANER —	2 for	1.49
90-MINUTE 8-TRACK —	Each	2.49
CASSETTE — 120-minute, low-noise	Each	2.49
RECORDED CASSETTE/8-TRACK — Variety	Each	2.49
CASSETTE CASE —	Each	3.49
8-TRACK CASE —	Each	4.49

STAPLES

PILLOW CASES — 100% cotton	Pair	1.49
NAPKIN RINGS — plastic,4 per pkg.	Pkg.	1.49
PLACE MAT — basket weave	2 for	1.49
VINYL MATTRESS PAD — twin only	Each	1.49
DISH CLOTHS — waffle weave	3 for	1.49
TEA TOWELS — 2	2 for	1.49
BATH TOWELS —	Each	1.49
TERRY TOWEL APRON —	3 for	1.49
PLASTIC SHOWER HOOK — ass't colours	Each	1.49
WASTEBASKET — Rubbermaid	Each	1.49
PLACE MAT — 100% Raffia	Each	1.49

CHRISTMAS CANDY

MIXED NUTS — in a 1-lb. bag	Each	1.49
BLANCHED PEANUTS — 24 oz. pkg.	Each	1.49
B.B.Q. PEANUTS — 24-oz. pkg.	Each	1.49
COUNTRY INN WAFER — peppermint cream, 100 grs	3 for	1.49
MOIRS SELECTION CHOCOLATES — 300 grams	Each	1.49
AFTER 8 MINTS — 200 grams	Each	1.49
CANDY CANES — 12 per box	2 for	1.49
CHOCOLATE COVERED RAISINS — 1-lb. bag	Each	1.49
THRIFTEE MIXED NUTS — 13-oz. tin	Each	1.49
JOHNSON'S DRY ROASTED NUTS — 350 gr	2 for	2.49
FOILED CHOCOLATE BALLS — Solid 100-gr bag	3 for	1.49
CHOCOLATE COINS — stocking stuffer	4 for	1.49

CHRISTMAS WRAP

1010 SCOTCHTAPE —	2 for	1.49
RIBBON — for Xmas wrap	Each	1.49
XMAS WRAP — Single roll	Each	2.49
XMAS BOWS — ass't colours	pkg.	1.49
XMAS WRAP — 5 rolls	pkg.	3.49

CHRISTMAS TRIM

CHRISTMAS STOCKING — Pooh design	Each	1.49
ANGEL CHIMES —	2 for	1.49
POINSETTIA — made of material	2 for	1.49
SPARKLE GOLD ROSES —	4 for	1.49
LIGHT CLIPS — plastic	2 for	1.49
EXTENSION CORD — with switch	Each	2.49
HOLLY/BERRIES — plastic	Each	2.49
CHRISTMAS DECORATIONS — satin ornaments	Each	2.49

SEWING NEEDS

BOBBINS — 10 bobbins per pkg.	Pkg.	1.49
Q-NEEDLES — Ideal for sewing stretch materials	Each	1.49
NEEDLES — Sizes 9, 11, 14, 16, 18	3 pkg.	1.49

FASHION FABRICS

STRIPE FABRIC — 115 cm. 65% polyester/35% cotton.	Metre	1.49
PRINTS — 50% cotton/50% cotton. 115 cm. wide	Metre	1.49
COTTONS, BLENDS — 115 cm. wide. Various patterns	Metre	1.49
VENITA POPLIN — 100% polyester. 150 cm. wide	Metre	4.49
TROPICAL SUITING — 65% polyester/35% viscose. 150 cm. wide	Metre	4.49

JEWELLERY

FLATWARE — ass't stainless	10 for	1.49
STICK PINS — accent your wardrobe	Each	1.49
EARRINGS — pierced and clip-ons	Each	1.49
BIRTHSTONE EARRINGS — pierced only	Each	1.49
PENDANTS — gold and silver finish	Each	1.49
COSTUME RINGS —	Each	1.49
BRACELETS — and bangles	Each	1.49
TERRARIUM EARRINGS — pierced only	Each	1.49

HEALTH & BEAUTY

CREST TOOTHPASTE — 2 100-ml. tubes	Pkg.	1.49
TRAC II — Blades. Pkg. of 9	Pkg.	1.49
RIGHT GUARD — Anti-perspirant	Each	1.49
EARTH BORN SHAMPOO —	Each	1.49
SEARS NAPKINS — Pkg. of 30	Pkg.	1.49
LIPSTICK HOLDER —	Each	1.49
BATH OIL PEARLS —	Each	1.49
SOAP ASSORTMENT —	Each	1.49
CHARLIE TALC — or body silk	Each	1.49
DESERT FLOWER TALC —	Each	1.49
DESERT FLOWER BATH BEADS —	Each	1.49
HAIRBRUSHES —	2 for	1.49
SHAVE MIRROR —	Each	1.49
TINKERBELL GIFT SETS —	Each	1.49

DRAPERIES

FOAM CHIPS — 1-lb. bags	2 for	1.49
SASH RODS — 28" 38" brass or white	2 for	1.49
FRINGE — various colours	3 yds. for	1.49
CUSHIONS — ass't colours	Each	1.49
PLEATER TAPE — 3" wide	3 yds. for	1.49

TOY SHOP

MICKEY MOUSE HAT —	Each	1.49
STUFFED ANIMALS —	Each	1.49
MICKEY MOUSE PAINT BOX —	Each	1.49
BARREL OF MONKEYS — Fun game	Each	1.49
CARTOON PUZZLES —	Each	1.49
SKIPPING ROPE —	Each	1.49
FISHER PRICE PENGUIN —	Each	1.49
RACING CAR — Jet speed	Each	2.49
SAVINGS BANK —	Each	2.49

SPORTS CENTRE

TABLE TENNIS BALLS —	Each	1.49
FLASHLITE — Junior	Each	1.49
BIKE HORN —	Each	1.49
BILLIARD ACCESSORIES —	Each	1.49
BADMINTON SET — 2-player set	Each	1.49
TENNIS SOCKS — With pom-pom	Each	1.49
FOLDING SCISSORS —	2 for	1.49
GOLF BALLS — Spalding medalist balls	Pkg.	2.49
TABLE TENNIS BAT —	Each	1.49
SWIMMING GOGGLES —	Each	2.49
DURACELL 'C' BATTERIES —	Pkg.	2.49
WIGWAM SPORT SOCKS —	Pair	2.49
HAND GRIPS —	Each	3.49
HOT SPOT FLASHER —	Each	3.49

GARDEN, PET SUPPLIES

POTTING SOIL — 20 lb.	Each	1.49
PLANT BRACKET —	Each	1.49
TROPICAL PLANT — In 2" pot	4 for	1.49
BIRD SEED BELL —	Each	1.49
4" HANGING PLANTERS —	Each	1.49
6" BAMBOO BASKET —	Each	1.49
GOLDFISH FOOD — Long-life	2 for	1.49
GROW LIGHT —	Each	1.49
GLASS PLANT ROOTER —	Each	2.49
CACTI — Ass'td in 3" pot	Each	2.49

Poinsettia Plant
2.49 each
Reg. $2.99. 4" pot

PAINT SUPPLIES

MASKING TAPE —	2 for	1.49
DROP SHEETS —	2 for	1.49
BRISTLE BRUSH —	Each	1.49
NYLON BRUSH —	Each	1.49
ASPHALT DRIVEWAY CLEANER —	Each	1.49
PAD PAINTING KIT —	Each	4.49

HARDWARE

APPLIANCE ROLLERS — Put wheels on your appliances	Each	1.49
RECEPTACLE — Brown	2 for	1.49
SWAG HOOKS — Assortment	2 for	1.49
STAPLES — Craftsman 9/16	Pkg.	1.49
SAND PAPER — Flint	Each	1.49
CONTACT CEMENT — LePages	Each	1.49
PROPANE TANK — Craftsman	Each	1.49
DOOR KNOBS — Glass	Each	2.49
TWIST DRILLS — 1/16 to 1/4 in 32nds	Each	3.49

PLUMBING, HEATING

TOILET DRIP TRAY —	Each	1.49
SILICONE SEALER —	Each	1.49
QUIK SEAL —	Each	1.49
CORK PANELS — Pkg. of 4	Pkg.	1.49
HOSE FAUCET —	Each	1.49
DUCT TAPE —	Each	1.49
DEFLECTOR —	Each	1.49
FILTERS —	Each	2.49

AUTOMOTIVE

WINDSHIELD ANTIFREEZE —	Each	1.49
HD/30 OIL — Qt. tins	2 for	1.49
STARTING FLUID —	Each	1.49
LIQUID WRENCH — 6-oz. aerosol	Each	1.49
OIL SAVER TREATMENT —	Each	1.49
HAND CLEANER —	Each	1.49
SNOW BROOM — with scraper	Each	2.49
VINYL CLEANER — or leather	Each	2.49
LITTER BASKET —	Each	3.49

Simpsons-Sears Ltd.

3190 Shelbourne Street. Lots of Free Parking . . . No Tickets, No Time Limit.

Moratorium urged on new B.C. road

A Victoria-based environmental group will ask the provincial government to place a moratorium on construction of the proposed Coquihalla Highway in southern B.C. until environmental impact reports have been assessed by the public.

Citizens' Association to Save the Environment (C.A.S.E.) says salmon and steelhead in the Coquihalla River, which runs in a southwesterly direction in rugged terrain into the Fraser River, would be threatened by highway construction and pipeline relocation.

It also says the $250 million project would promote energy waste.

The provincial government says the four-lane 112.6 kilometre highway will serve as a link between communities and will result in energy savings, tourist benefits and secondary industry benefits for the Hope-Merritt areas.

The eight-year program is expected to generate several hundred jobs with a payroll of about $50 million.

Excavation for roadway and drainage would total about 1.2 million cubic yards, with 194,000 tons of gravel and 57,300 tons of fill.

Culverts would be about 2,181 linear feet when installed.

The government called for tenders last month to construct the first part of the highway.

The announcement was made by Highways Minister Alex Fraser and Forests Minister Tom Waterland, MLA for Yale-Lillooet.

The project originates on the south side of the Coquihalla River and terminates at the confluence of Peers Creek and the Coquihalla.

C.A.S.E. president Derrick Mallard said Friday in an interview that the decision to go ahead with construction was a decision that "shatters conservationists."

Mallard said the Coquihalla valley contained the 24-inch Trans-Mountain oil pipeline from Edmonton to Port Moody, and the 30-inch Westcoast Transmission gas pipeline from Fort St. John to Vancouver.

"To accommodate a four-lane highway through this will, it would appear, require relocation of pipelines in some sections.

"Northeast of Hope, in a narrow 20-mile stretch, the Westcoast pipeline crosses the Coquihalla River 18 times.

"The affect of pipeline construction, together with a four-lane highway, through high avalance hazard areas could be detrimental to the Coquihalla River and its steelhead population.

"The announcement that this highway at an estimated cost of $250 million will conserve energy when it is completed in eight years seems ludicrous.

"C.A.S.E. calls on concerned ministers to place a moratorium on this highway construction, and place environmental impact reports on this project in the public domain for consideration by the B.C. community.

"C.A.S.E. considers that this project, at a time when present and future oil and gasoline reserves must be conserved, infers the present government has some hidden motives or is not concerned about energy conservation."

A former pipeline surveyor, James Sutherland, said in Victoria that the Coquihalla River bed "would be torn up just to get the highway in."

He said last week the highway was "an electioneering deal that will cost taxpayers a lot of money."

Boy gets $100,000 from jury

BUFFALO, N.Y. (AP)—A jury has awarded an eight-year-old boy $100,000 after finding Cheektowaga police negligent for not protecting his mother and father the night they were fatally shot.

Police were warned that Andrew Pieszala was going to Cheektowaga, a Buffalo suburb, with the announced intention of slaying Mrs. Deyo, whom he had dated before she was married.

Lawyers for the boy said there was no surveillance in the area for two hours preceding the slayings.

Pieszala was convicted of the double slaying and was sentenced to 25 years to life in prison.

Michael Zibbon, Mrs. Deyo's father and administrator of the couple's estate, originally asked $836,000 in awards.

Rebels, soldier killed

MANAGUA (AP)—Ten guerrillas and a soldier were killed in skirmishes in northern Nicaragua, military sources said Saturday. The fighting was reported near the Honduran border and in the battle-scarred towns of Esteli and Leon.

Nicaragua's only synagogue, in Managua, was sprayed with sub-machine-gun fire Friday night in what a Jewish community source said was retaliation for the sale of Israeli arms to President Anastasio Somoza's government.

The violence followed a deadlock among Somoza, international mediators and opposition leaders over a plebiscite proposal aimed at ending a bloody year-long crisis in Nicaragua.

Friday, Somoza said his opponents "can go to hell" if they don't like the way he wants to arrange the plebescite over his rule.

Nicaragua has a small Jewish community numbering about 50.

The Sandinista National Liberation Front, a leftist-led guerrilla organization, has vowed to overthrow Somoza, whose family has ruled Nicaragua for 42 years. The Sandinistas led a national uprising in September, battling Somoza's 7,500-man national guard for 18 days. About 1,500 persons died in the fighting, by Red Cross count.

Somoza turned to Israel, Spain and Argentina for weapons after the United States ended military aid and military sales to Nicaragua last year for alleged violations of human rights.

From an undisclosed base in neighboring Costa Rica, Sandinista chief Eden Pastora, known as Commander Zero, urged the Broad Opposition Front in Nicaragua to give up hope of a peaceful solution.

The Sandinistas pulled out of the Broad Opposition Front, an umbrella organization of anti-Somoza groups, claimimg its leaders were "too soft" with Somoza.

Cyclone toll reaches 1,500

GENEVA (Reuter) — The death toll from Sri Lanka's devastating cyclone last week has risen by 500 to 1,500, the United Nations reported. The UN disaster relief office here quoted the Sri Lankan government as saying a state of emergency has been declared in three districts—Amparai, Batticoloa and Polonnruwa.

NAMES in the NEWS

'Green beret' Sadler in shootout

Barry Sadler, whose 1966 record, *Ballad of the Green Berets*, sold more than a million copies, was involved in a fatal shootout, but police said Saturday the fatal bullet fragments may have come from the victim's own gun. Authorities said Sadler, 31, who described himself as a "damn good shot," was involved in a shootout with **Lee Emerson Emery** on Friday night after the man came to the apartment complex of **Darlene Sharp**.

Sadler
... 'damn good shot'

●

The University of Vermont Student Association has decided not to allow lawyer **Mark Lane** to speak on the murder-suicides of more than 900 people at the Peoples Temple commune in Guyana two weeks ago. Lane, who said he escaped the tragedy by convincing armed guards he would tell the cult's story to the world, would have been paid $2,750 for the lecture. The association rejected the offer because it would be in bad taste.

●

Greenville, S.C., trumpeter and veteran bandleader **Charlie Spivak**, a major contributor to the big band sound of the 1940s and '50s, says he is going into semi-retirement. Spivak, 71, who had been appearing six nights a week at a local restaurant for the last 11 years, made what he said would be his final regular performance last Thursday night.

●

U.S. **Commerce Secretary Juanita Kreps** arrived in Moscow Saturday for six days of trade talks starting Monday.

●

Senator R. Keith Davey was married in Toronto on Friday to **Dorothy Speare Petrie**, a former citizenship judge who is on the immigration appeal board. The couple was married in Davey's Toronto home. The senator's three children from a former marriage and his wife's two children attended the wedding.

●

Burt Reynolds and **Candice Bergen** may have powerful appeal at the box office but as far as **Mary Jane Schang** and **Michael Cirker** are concerned, the two movie stars are unwanted guests. Cirker and Ms. Schang are trying to evict Reynolds, Ms. Bergen and the rest of the movie crew shooting *Starting Over* in their apartment building on Manhattan's Upper West Side.

●

A drunken driving charge against **Nancy Wilson** was dropped on a technicality, although, authorities say, a blood test administered to the singer after an accident in Los Angeles last June registered an illegal amount of alcohol. San Pedro Municipal **Judge Michael Yelovich** on Friday granted Miss Wilson's motion for dismissal on the ground that officer **Allen Dennen** failed to arrest her before the alcohol test was conducted.

●

Dolores Hope, wife of comedian **Bob Hope**, broke four bones in her left hand and bruised her ribs in a fall at the home they are building in Palm Springs, Calif., a family spokesman says.

Advertising helps good things happen.
CANADIAN ADVERTISING ADVISORY BOARD

YOU'RE INVITED TO OUR NEW LOUNGE
FEATURING
THE MORRY STEARNS TRIO
COLONY MOTOR INN

SALE
78 DATSUN DEMOS and COMPANY CARS
Priced $600 to $1300 Less than New

THREE POINT DATSUN
2620 GOVERNMENT at Hillside
385-6737
dlr. lic. 00740A

FAIRWAY
★ DISCOUNT HOUSE ★
272 GORGE RD. W. at GORGE SHOPPING CENTRE
MON.-FRI. 9-9
SUNDAY 9-6
SATURDAY 8 A.M.-9 P.M.
PRICES EFFECTIVE SUN., MON DEC. 3, 4
We Reserve the Right to Limit Quantities While Stocks Last

FLORIDA PINK OR WHITE GRAPEFRUIT Size 48's ..... 8 for 1.00
FRESH B.C. GROWN MUSHROOMS ..... lb. 89¢
FRESH U.S. GROWN BROCCOLI ..... lb. 39¢
READY TO-SERVE HAM SHANK OR WHOLE ..... lb. 1.39
CANADA GRAIN FED BEEF CROSS RIB ROAST Gr. A lb. 1.39
FRESH BONELESS PORK BUTT ROAST lb. 1.39
SMALLSIDE SPARERIBS lb. 1.39
FAB POWDERED DETERGENT 6 litre box 1.97
PALMOLIVE LIQUID 1.5 litre Btl. 1.99
ULTRA BRITE TOOTHPASTE 100 ml. tube ..... 99¢
WILKINSON SUPER RAZOR BLADES 5's pkg. ..... 69¢
BAGGIES 50's pkg. ..... 39¢
HILLS BROS. COFFEE lb. tin 2.89
PEEK FREAN BISCUITS 21 oz. pkg. 1.29
ROYALE BATHROOM TISSUES 4 rolls ..... 95¢
JELLO JELLY POWDER 4 - 3-oz. pkgs. ..... 89¢
HEINZ BRAND 32 fl. oz. btl. TOMATO KETCHUP 1.19
DUNCAN HINES CAKE MIX Variety Flavor 18-oz. pkg. ..... 67¢
ONTARIO CHEDDAR MEDIUM CHEESE lb. 1.69
AYLMER WHOLE TOMATOES 28 fl. oz. tin . 49¢
12-3

Storewide WAREHOUSE CLEARANCE
Continues
SUNDAY Noon — 5 P.M.
Save on Furniture, Appliances, Color TV, etc.

Admiral 12" Solid-State TV	$ 98.00
3-Piece Deluxe Coffee Table Set ...	$128.00
Admiral 2-Door Fridge/Freezer	$398.00
Admiral 26" Deluxe Color TV	$598.00
Admiral Micro Range Top Model ...	$598.00
Large Deluxe Swivel Rocker	$168.00
Big 3-Position Wall Hugger	$248.00
Deluxe Style Student Desk	$ 98.00
Deluxe Auto. Washer and Dryer	$698.00
Imported Deluxe Accent Tables	$ 38.88
39" Continental Bed with Legs	$ 88.00
Deluxe Queen Size Mattress and Boxspring	$218.00
All Accessories, Lamps and Gift Items ..	20% Off

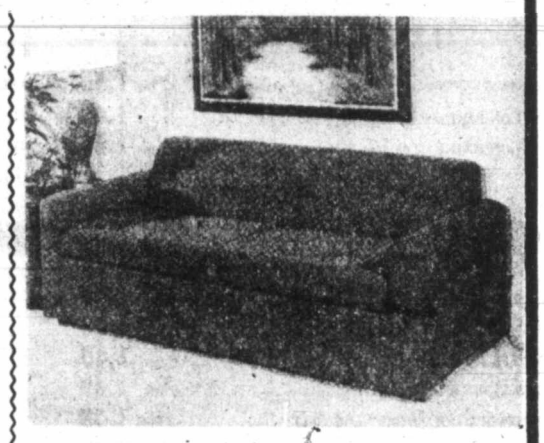
Convertible Sofa/Bed $298
Good choice of colors and patterns.
Convertible Sofa/Bed and Arm Chair $338

Colonial Luxury Sofa, Rocking Loveseat and Swivel Rocker in 100% Nylon Fabric $1198
EVEN LESS WITH GOOD TRADE-INS

See Our Big Selection of Luxury Living Rooms. Trade in Now for Christmas.
The Traders
Phone 388-6264 715 Finlayson St., Victoria
MON.-FRI. 9 'til 9
SAT. 9 A.M. 'til 6 P.M.
SUN. NOON 'til 5 P.M.
12-3

THE DECEMBER 1ST LOTO CANADA DRAW.

OVER 1,300,000 POSSIBLE PRIZES.
HOW MANY TIMES DID YOUR TICKET WIN?

DECEMBER 1ST MAIN DRAW PORTION – 87,600 POSSIBLE WINNERS

12 PRIZES OF $1,000,000

1098751.....$1 MILLION	7611957.....$1 MILLION
-098751.....$10,000	-611957.....$10,000
--98751.....$1,000	--11957.....$1,000
---8751.....$200	---1957.....$200
----751.....$50	----957.....$50
1088920.....$1 MILLION	4452946.....$1 MILLION
-088920.....$10,000	-452946.....$10,000
--88920.....$1,000	--52946.....$1,000
---8920.....$200	---2946.....$200
----920.....$50	----946.....$50
5154097.....$1 MILLION	6635252.....$1 MILLION
-154097.....$10,000	-635252.....$10,000
--54097.....$1,000	--35252.....$1,000
---4097.....$200	---5252.....$200
----097.....$50	----252.....$50

7046764.....$1 MILLION	4930142.....$1 MILLION
-046764.....$10,000	-930142.....$10,000
--46764.....$1,000	--30142.....$1,000
---6764.....$200	---0142.....$200
----764.....$50	----142.....$50
7521954.....$1 MILLION	1923639.....$1 MILLION
-521954.....$10,000	-923639.....$10,000
--21954.....$1,000	--23639.....$1,000
---1954.....$200	---3639.....$200
----954.....$50	----639.....$50
3680788.....$1 MILLION	2007212.....$1 MILLION
-680788.....$10,000	-007212.....$10,000
--80788.....$1,000	--07212.....$1,000
---0788.....$200	---7212.....$200
----788.....$50	----212.....$50

8 PRIZES OF $100,000*

4062670 3025039 4343256 3708985
2847414 4057369 3154201 2461763

*There will be one main prize awarded for each complete 7 digit ticket number drawn.

If you are a Loto Canada $50.00 winner: Most financial institutions' branches will cash Loto Canada $50.00 winning tickets for one month starting Wednesday, December 6th.
If your Main Draw ticket number is a winning number, follow the instruction on your Main Draw ticket portion.

VOYAGE CANADA PORTION – 1,000 WINNERS

500 VIA RAIL CANADA VOYAGE PRIZES**

N118745	N124868	N132650	N143036	N164910	N172004	N205785
N224525	N227330	N238179	N253294	N254703	N257708	N267410
N269694	N272763	N276810	N279701	N283589	N296971	N300804
N322534	N322701	N348251	N354878	N360505	N383200	N397848
N416435	N448516	N454258	N460757	N467286	N478997	N496504
N498013	N501480	N513189	N519095	N527945	N530527	N531694
N572879	N581957	N586747	N589432	N606684	N625178	N626392
N628716	N633572	N638925	P105964	P124230	P149801	P154108
P179740	P184159	P194862	P210367	P212113	P221842	P222161
P248062	P258901	P267248	P269867	P276956	P287682	P308314
P319636	P335125	P347375	P350458	P354298	P355951	P390043
P480624	P488104	P524588	P529067	P543282	P555543	P563869
Q100124	Q101356	Q102507	Q111084	Q127052	Q137338	Q178247
Q226064	Q243679	Q263348	Q270210	Q296591	Q318300	Q337628
Q396229	Q429879	Q438052	Q454131	Q471841	Q525709	Q531620
Q560243	Q570278	Q576023	Q576480	Q608715	Q617250	Q637228
R149442	R155650	R156823	R175861	R185693	R209738	R214735
R261511	R302157	R303936	R309938	R329300	R332744	R339605
R402553	R404723	R492542	R510168	R517923	R544669	R601832
S139343	S164576	S174406	S181613	S202987	S205494	S208492
S262818	S322504	S334806	S336180	S356201	S363344	S391192
S409601	S419195	S430086	S432663	S444997	S449613	S465019
S491054	S506802	S511184	S519427	S523000	S532656	S538663
S611371	S625350	S625554	S642288	T105161	T119349	T134135
T160507	T164498	T190524	T217334	T243281	T248700	T258997
T296282	T317699	T320982	T329724	T334535	T339684	T348671
T374246	T403418	T406936	T424603	T441730	T446815	T447710
T477970	T479398	T491555	T505748	T507681	T523699	T531355
T587764	T588432	T589174	T593890	T601566	T612413	T627499
U197830	U198143	U214641	U248326	U263480	U270978	U273366
U313081	U33102_	U335241	U336585	U337884	U382395	U385267
U413816	U459879	U464336	U483839	U486898	U497706	U504472
U583702	U588192	U595724	V110427	V115767	V154951	V172703
V203313	V206402	V222354	V235906	V252188	V275081	V275083
V323895	V341342	V344860	V382871	V407228	V427189	V431414
V520391	V528932	V536019	V548928	V552542	V555343	V555348
V595460	W126872	W145050	W157220	W174108	W174671	W214293
W266104	W341871	W370592	W373673	W399000	W448668	W464583
W536222	W560739	W562432	W568772	W580589	W582205	W583714
W639253	X125337	X126802	X133780	X136829	X153060	X156879
X219070	X245033	X258620	X322480	X325122	X328328	X340496
X458029	X483480	X503915	X507038	X507079	X526090	X537675
X569593	X569690	X595601	X597795	X609269	X629177	X635009
Y112576	Y122263	Y145560	Y151713	Y173063	Y179098	Y184703
Y210677	Y223516	Y249610	Y250829	Y250882	Y262666	Y278268
Y316798	Y337179	Y342274	Y347693	Y347903	Y350892	Y352085
Y409547	Y449243	Y451962	Y456490	Y458203	Y462736	Y490271
Y530002	Y536178	Y551020	Y553268	Y583772	Y589247	Y595866
Y639454	Z103181	Z120999	Z121915	Z129269	Z132381	Z137627
Z242362	Z256342	Z275109	Z276720	Z280711	Z287023	Z289341
Z299656	Z320802	Z379084	Z379716	Z389654	Z392876	Z417946
Z469128	Z481851	Z484902	Z491369	Z498262	Z499807	Z504239
Z530273	Z550255	Z585949	Z586583	Z594153	Z596164	Z596765

P421973	P429791	P462390	P445528	P452347	P468228	P490349
P598968	P599064	P638015	P571384	P572786	P582779	P595022
Q191116	Q216198	Q221383	Q108375	Q112391	Q145946	Q151295
Q371304	Q383954	Q385611	Q253844	Q269492	Q273490	Q313048
Q538176	Q545797	Q555171	Q365633	Q382997	Q397541	Q403260
R119971	R124272	R124279	Q555932	Q558737	Q580797	Q587107
R232794	R235690	R247917	R100787	R115256	R118459	R129938
R348319	R390095	R397264	R181898	R186898	R204759	R209064
R607174	R640794	S123482	R263360	R265247	R272967	R308028
S209781	S211678	S246387	R438964	R449810	R456402	R460322
S401432	S402843	S406945	R506618	R521958	R525958	R533656
S469745	S477748	S489552	R622257	R629220	R632132	R632987
S563213	S574118	S584137	S180316	S224178	S239625	S262220
T147036	T149914	T158527	S349646	S350140	S375126	S383207
T284438	T287017	T289982	S488437	S513485	S514349	S518881
T353028	T369590	T372223	T101314	T138621	T149797	T152096
T457622	T458036	T464919	T292542	T321632	T351694	T383445
T539954	T564988	T573756	T481415	T485395	T485657	T523018
U120604	U173890	U184596	T620538	T626147	U129184	U145375
U281192	U290693	U291351	U216763	U219086	U269217	U285248
U386104	U387798	U406111	U339430	U360622	U366986	U381476
U517644	U548774	U564640	U457991	U459837	U460147	U483207
V182034	V190299	V190601	U621439	V101540	V109074	V110194
V291976	V306171	V310451	V229286	V239129	V258118	V266766
V470330	V471882	V485286	V375193	V390679	V402740	V404104
V561696	V584800	V593132	V524629	V546504	V547295	V549817
V248455	V251300	V259479	W114272	W117465	W117909	W128618
W508381	W513404	W532899	W198264	W199983	W226211	W260021
W591552	W625933	W625948	W289514	W313693	W321296	W330349
X551018	X559807	X565222	W491210	W498356	W498533	W506159
X434948	X437169	X457502	W568129	W572157	W583661	W586982
X191139	Y201669	Y206235	X177364	X274593	X299766	X309977
Y282219	Y306782	Y309393	X420066	X446442	X451536	X500719
Y390872	Y393554	Y398482	X628736	X638329	Y121870	Y123740
Y518060	Y521683	Y525839	Y198870	Y206502	Y224248	Y228598
Y600189	Y616807	Y626252	Y389961	Y391067	Y393622	Y396724
Y518819	Y526899	Y535513	Y457029	Y498701	Y502521	Y518819
Y612501	Y632834	Y642249	Y573321	Y584467	Y592359	Y612501
Z153046	Z158028	Z193323	Z117928	Z125867	Z157792	Z160587
Z290010	Z291675	Z295225	Z313815	Z316637	Z328524	Z338175
Z422353	Z441445	Z446823	Z470913	Z475651	Z476097	Z479404
Z510786	Z519390	Z524528	Z545646	Z547380	Z562930	Z572455
Z611411	Z628200	Z634685				

500 AIR CANADA VOYAGE PRIZES**

N118038	N120589	N132624	N149405	N156578	N157396	N175165
N179097	N195872	N198802	N205557	N219553	N244974	N250900
N275290	N286827	N295402	N297099	N301588	N318712	N324242
N328193	N343461	N362755	N388974	N435764	N452141	N461480
N477360	N487003	N504733	N505140	N505526	N545137	N546009
N552046	N559217	N569529	N591543	N596711	N613088	N629743
N630470	P111322	P135967	P162277	P181907	P185640	P200596
P201542	P226899	P248327	P266942	P289062	P291039	P318588
P318679	P326125	P330602	P337954	P347859	P354301	P356022
P387518	P395312	P409125	P411928	P417169	P426755	P437029
P490349	P512680	P525747	P525854	P535992	P547790	P559478
P595022	P603958	P613511	P615022	P618486	P638169	Q102702
Q151295	Q161599	Q165498	Q168191	Q202850	Q204923	Q236456
Q313048	Q326409	Q336653	Q338392	Q352326	Q355186	Q356011
Q403260	Q454007	Q467553	Q475239	Q486786	Q504726	Q533598
Q587107	Q593828	Q597983	Q605648	Q624447	Q627324	Q635738
R129938	R133499	R146954	R157190	R169481	R171472	R180168
R209064	R214259	R217016	R235169	R238928	R245475	R258668
R308028	R334943	R361693	R362987	R402396	R407204	R431653
R460322	R464927	R475861	R476798	R485464	R493656	R504508
R533656	R545716	R549999	R600360	R606815	R609188	R612597
R632987	S128401	S134245	S134619	S148113	S150781	S174973
S262220	S264457	S274875	S279721	S284482	S343068	S345863
S383207	S387180	S391878	S461415	S480786	S484382	S484909
S518881	S529090	S559941	S592708	S618361	S623822	S631483
T152096	T188906	T215136	T226043	T247161	T250231	T278217
T383445	T388625	T389779	T406081	T417155	T462087	T475048
T523018	T548188	T571267	T577761	T581338	T583589	T597994
U145375	U153295	U170172	U186487	U194578	U207060	U211099
U285248	U293869	U299476	U313900	U334179	U335977	U338162
U381476	U415316	U415552	U420386	U429614	U435018	U441544
U483207	U525263	U539439	U565686	U566013	U567283	U619694
U110194	U134478	U171896	U172122	U176076	U206178	U213350
U266766	U267612	U313617	U314201	U315276	U328726	U363578
U404104	U431762	U436021	U468249	U477810	U509502	U515224
U549817	U555107	U559640	U566359	U590040	U604073	U641019
U128618	U137397	W144710	W150024	W159776	W186751	W194120
W260021	W262952	W264898	W269967	W276512	W276694	W278045
W330349	W346858	W398786	W433289	W454781	W473773	W475197
W506159	W531627	W533693	W540009	W541753	W550183	W555640
W586982	W622474	W634137	X113902	X114625	X115145	X149718
X309977	X310013	X319292	X325255	X326794	X338610	X372314
X500719	X541511	X595694	X607258	X616717	X621230	X621241
Y123740	Y135263	Y141757	Y159120	Y177202	Y177571	Y183178
Y228598	Y235071	Y241999	Y247448	Y265475	Y271003	Y281789
Y307646	Y316880	Y319264	Y335202	Y380028	Y381764	Y386308
Y396724	Y407125	Y424901	Y431480	Y432797	Y438427	Y439827
Y518819	Y526899	Y535513	Y550076	Y552108	Y555762	Y559725
Y612501	Y632834	Y642249	Z106840	Z108149	Z109357	Z117871
Z160587	Z171930	Z177912	Z231626	Z233002	Z296373	Z307742
Z338175	Z347013	Z371579	Z398470	Z410778	Z415127	Z460753
Z479404	Z527550	Z527755	Z536948	Z538494	Z539395	Z542732
Z572455	Z577565	Z580216	Z590492	Z598089	Z612859	Z626838

500 Air Canada Prizes and 500 via Rail Canada prizes, each with up to 7 nights (room only) for two, at any one of the following participating hotels:
Hotel Newfoundland, St. Johns; Hotel Nova Scotia, Halifax; Hotel Beauseiour, Moncton; Queen Elizabeth Hotel, Montreal; Chateau Laurier Hotel, Ottawa; Hotel Fort Garry, Winnipeg; Hotel MacDonald, Edmonton; Hotel Vancouver, Vancouver.
If your Voyage Canada ticket number is a winning number follow the instructions on the back of your Voyage Canada ticket portion. **There will be one Voyage Canada prize awarded for each ticket number drawn as listed above.

HALLOWEEN/T.G.I.F. DRAWS PORTION

T.G.I.F. – 6 PRIZES OF $100,000

OCTOBER 13TH DRAW	OCTOBER 20TH DRAW	OCTOBER 27TH DRAW
B633300.....$100,000	A213608.....$100,000	[illegible]62004.....$100,000
B-33300.....$1,000	A-13608.....$1,000	[illegible]-2004.....$1,000
B--3300.....$200	A--3608.....$200	[illegible]--2004.....$200
B---300.....$100	A---608.....$100	[illegible]---004.....$100
B----00.....$20	A----08.....$20	[illegible]----04.....$20

NOVEMBER 10TH DRAW	NOVEMBER 17TH DRAW	NOVEMBER 24TH DRAW
M574399.....$100,000	J037109.....$100,000	H141169.....$100,000
M-74399.....$1,000	J-37109.....$1,000	H-41169.....$1,000
M--4399.....$200	J--7109.....$200	H--1169.....$200
M---399.....$100	J---109.....$100	H---169.....$100
M----99.....$20	J----09.....$20	H----69.....$20

HALLOWEEN – 3 PRIZES OF $100,000

H390189.....$100,000	K159351.....$100,000	J444663.....$100,000
H-90189.....$1,000	K-59351.....$1,000	J-44663.....$1,000
H--0189.....$200	K--9351.....$200	J--4663.....$200
H---189.....$100	K---351.....$100	J---663.....$100
H----89.....$20	K----51.....$20	J----63.....$20

Your ticket number must match those drawn, letter for letter, and number for number.

In the event of a discrepancy between the above lists and the official computer print-out of randomly selected prize-winning numbers, the latter shall prevail.

1 PRIZE OF $1-MILLION, SOLID GOLD. C476436 (NON-DECOMPOSED)

If your Halloween Draw portion letter and number match exactly those shown, you've won $1-million in gold.

THE NEXT LOTO CANADA DRAW

YOUR NEW LOTO CANADA DRAW 11 TICKET OFFERS 21 PRIZES OF $1-MILLION EACH.

Your one Loto Canada Draw 11 ticket in the red pouch carries one number that's good for three Draws...21 chances to become a millionaire.

DECEMBER 22ND CHRISTMAS DRAW
—9 prizes of $1-million in gold (NON-DECOMPOSED)
JANUARY 5TH HAPPY NEW YEAR DRAW
—3 prizes of $1-million in cash (DECOMPOSED)
FEBRUARY 2ND MAIN DRAW
—9 prizes of $1-million in cash (DECOMPOSED)

PLUS
—Bonus tickets
—Instant cheques
—Thousands of additional cash prizes in the Jan. 5 and Feb. 2 Draws.

Loto Canada
The National Lottery

Popular Vietnamese star killed by 'reactionaries'

Colonist-Los Angeles Times Servic

BANGKOK, Thailand — The best known and most popular actress in South Vietnam has been murdered in Ho Chi Minh City (formerly Saigon) under circumstances suggesting the killing was done by resistance forces.

The actress-singer was Miss Thanh Nga, a slender, classical beauty who has dominated what the Vietnamese call Cai Luong Opera for more than 20 years. She was without doubt the premier Vietnamese superstar in the entertainment world. She was about 45 years old.

The murder was revealed by Hanoi Radio in a three-paragraph announcement Nov. 27 and a longer but still vague report later. The second broadcast said she was murdered by "reactionaries" and indicated that an intense manhunt was being conducted by the police.

The two broadcasts were unusual for Hanoi Radio.

The initial broadcast did not imply any political motives for the killing and simply reported that the actress had been slain Nov. 26 as she returned home in the evening from the theatre.

Without giving any further details of the slaying, the broadcast continued: "The authorities, with the assistance of the indignant population, are hunting for her murderer or murderers."

Later, however, Hanoi Radio stated that the slaying had been done by "reactionaries" who were not further identified.

The broadcast said there had been a meeting in Ho Chi Minh City of about 1,000 theatrical personalities and officials "to discuss the murder of stage actress Thanh Nga by reactionaries on Nov. 27."

The change in the date from Nov. 26 to Nov. 27 indicated that the slaying probably happened near midnight and the authorities had doubts about the exact time.

The second broadcast still did not give any indication of how she was slain. Nor was there any indication how the authorities concluded that the slaying was performed by "reactionaries."

The mass meeting in Ho Chi Minh City indicates, however, that the circumstances of the slaying are widely known locally. The outright labelling of the slayers as "reactionaries" indicates that perhaps there was some evidence, such as a letter or a wall slogan at the scene of the crime.

Entertainment Guide

THE BUTCHART GARDENS — OPEN EVERY DAY OF THE YEAR — Admission gates now open 9 a.m. to 4 p.m.

THE BUTCHART GARDENS RESTAURANT — OPEN YEAR AROUND — Serving light lunches and scrumptious **High Teas** beside a crackling hearth in the relaxed atmosphere of the historic Butchart residence. We invite you to make reservations at 652-2422. Now open 10 a.m. to 4 p.m.

COFFEE BAR SERVICE — Always available.

SEE HOW OUR SEEDS ARE PACKAGED — Hand packaging of seeds in the Gift Shop is fascinating to watch — your questions are invited.

35 ACRES OF GARDENS — An invigorating stroll through these majestically beautiful gardens, a spot of tea by our crackling hearth and seed packaging on display combine for a fine winter outing.

STRATHCONA HOTEL — British Columbia's largest night-life centre, 919 Douglas St. 383-7137. Featuring "THE OLD FORGE" Nightclub with live music of "THE BROTHERS FORBES AND FRIENDS." 3 Discotheques — "THE STING." "THE CUCKOO'S NEST" and "IVY'S" and a unique lounge called "BIG BAD JOHN'S" featuring Hillbilly atmosphere. Luncheon served daily in "THE STING" and lunch and dinner served in the "CUCKOO'S NEST."

THE RED LION INN — 3366 Douglas Street, 385-3366, Landmark of hospitality featuring:
THE RED LION — TOWER LOUNGE — Live entertainment nightly. Monday to Saturday Dine and Dance to Bill Zaalberg, versatile guitarist and vocalist. Join us Mon. to Fri. for our super luncheon smorgasbord, hot and cold dishes, from 11:30 to 2:00.

THE RED LION — LION'S DEN DINING ROOM — Open Monday to Saturday, 5:00 to 11:00 p.m. (closed Sunday).

THE RED LION — WINE CELLAR — Now fully licensed, open Mon. to Sat. 12 noon 'til midnight. Buffet Luncheon Daily 12 noon to 2 p.m. A relaxing spot, overlooking the pool, backgammon table. Closed Sunday.

ENJOY THE RED LION'S OTHER FACILITIES — Coffee Shop open Monday to Saturday 'til 10 p.m., Sunday 'til 8 p.m.; and, for hotel guests, a sauna and swirlpool.

FORTY THIEVES DISCOTHEQUE — CENTURY INN . . . welcome to the Forty Thieves Discotheque — officially rated Vancouver Island's No. 1 Disco. Victoria's only total dance experience in an uptown Cabaret Atmosphere. The only Disco with 3 different rooms and free attendant parking. 8:30 p.m.-2:00 a.m. daily. AND FOR A DIFFERENT TASTE EXPERIENCE, sizzle your tastebuds in our Oasis Dining Lounge, open daily for Breakfast, Lunch and Dinner. It's all happening at the Century Inn, 603 Pandora Avenue at Government Street on Centennial Square.

STEWARTS — presents dining with Louise Rose, lunch with George Hessichos in Market Sq. 388-7021.

THE IMPERIAL INN, 1961 Douglas St. 382-2111
The Imperial Inn invites you to take a relaxing evening and visit our dining room for an experience in fine dining. While enjoying your meal you can let your eyes wander around our Patio Area. Again this year we are proud to display our Christmas decor which has won us the Victorian Celebrations Society Decorating Contest for the past two years. Join us!

OPENING NIGHT
THURSDAY, DEC. 7th, 8:15 P.M.
"International Flavour" HILARIOUS COMEDY
BOEING-BOEING
★ Door Prizes
★ Refreshments
Presented by The Victoria Theatre Guild
Directed by TONY BUKOWIEKI
LANGHAM COURT THEATRE — Box Office at 805 Langham Court — OPEN 3:30 p.m.-7:30 p.m. Daily except Sunday.
PHONE FOR RESERVATIONS 384-2142 12-2

MAUREEN FORRESTER
CONTRALTO
by arrangement with HAROLD SHAW

TUES., JANUARY 9th — 8 P.M.
UNIVERSITY CENTRE AUDITORIUM
TICKETS: $7, $6, $5.
Students and OAP $2 Discount
University Box Office and Hillside Box Office
Sponsored by Department of Music
UNIVERSITY OF VICTORIA

THE Arena
SUNDAY
PUBLIC SKATING 2:30-4:00 p.m.
ADULT SKATE 8:15 p.m.-10:00 p.m. 10-15x

TEEN DROP-IN Fridays at henderson

THE JAMES BAY INN 270 Government St. ★ THE DOMINION HOTEL 759 YATES ST.
WE HAVE THE LOWEST RATES IN TOWN
LET US TAKE THE WORRY OUT OF YOUR CHRISTMAS PARTY
Accommodation available for up to 110 people, rates from $2.50 per person.
CONTACT
ATILLA RAKOCZY — 384-7151 10-22x

BOOK NOW FOR YOUR FAMILY CHRISTMAS DINNER AND ENQUIRE ABOUT OUR GREAT NEW YEAR'S EVE CELEBRATIONS.
CALL OUR CATERING DEPARTMENT
MRS. CHAN AT 385-3366
FOR COMPLETE DETAILS
the RED LION INN
3366 Douglas Street, 385-3366 11-30

PREVIEW NIGHT
WEDNESDAY, DECEMBER 6th-8:15 P.M.
No Reservations — All Seats $2.00
BENEFIT for the "Belfry"
MATINEE SUN., DEC. 10th—2:15 P.M.
"International Flavour" HILARIOUS COMEDY
BOEING-BOEING
Three beautiful hostesses from separate international airlines, all engaged to the same man.
Directed by TONY BUKOWIEKI
LANGHAM COURT THEATRE
Box office at 805 Langham Court
OPEN 3:30 p.m.-7:30 p.m. Daily except Sundays
FOR RESERVATIONS 384-2142
Presented by The Victoria Theatre Guild

BELFRY BENEFIT
TEN LOST YEARS

directed by Carl Hare
based on the book by Barry Broadfoot,
adapted for the stage by Toronto Workshop Productions
and presented by
UNIVERSITY of VICTORIA THEATRE-DEPARTMENT
SUNDAY, DEC. 3 — 8 P.M.
Admission by Donation.
PHOENIX THEATRE Reservations & Information 477-4821

Amity Singers
Musical Director: Jon Washburn
presents
AN AMITY CHRISTMAS
with STRINGS and ORGAN
Music by Poulenc - Britten - Vaughan Williams
Traditional Carol Sing-a-long
DEC. 15th and 16th 8 P.M.
CHRIST CHURCH CATHEDRAL
Tickets: Modern Sound Records — 766 Fort St.
Tudor Sweet Shoppe—2228 Oak Bay
For information call 477-7759 or 385-2788

THE ROCKY HORROR PICTURE SHOW
MATURE
A Musical Comic Satire; Suggestive Scenes (B.C. Dir.)
SPECIAL ENGAGEMENT!
TICKETS $3.50—Seniors $1
PERFORMANCES NIGHTLY AT 7:00 and 9:00 P.M.
Children must be accompanied by a Parent or Adult Person.
towne cinema 808 Douglas 382-5922

60 GLORIOUS YEARS
The intimate diary of Queen Victoria and her beloved consort Prince Albert
ANNA NEAGLE IS QUEEN VICTORIA
QUADRA
LIMITED ENGAGEMENT NIGHTLY AT 7 & 9
GENERAL
QUADRA AT HILLSIDE 382-3370

THE VOYAGE OF THE ORENDA
MAGNIFICENT FILM OF HISTORIC DUGOUT CANOE VOYAGE FROM VANCOUVER TO HAWAII
PERSONALLY PRESENTED BY GEORDIE TOCHER

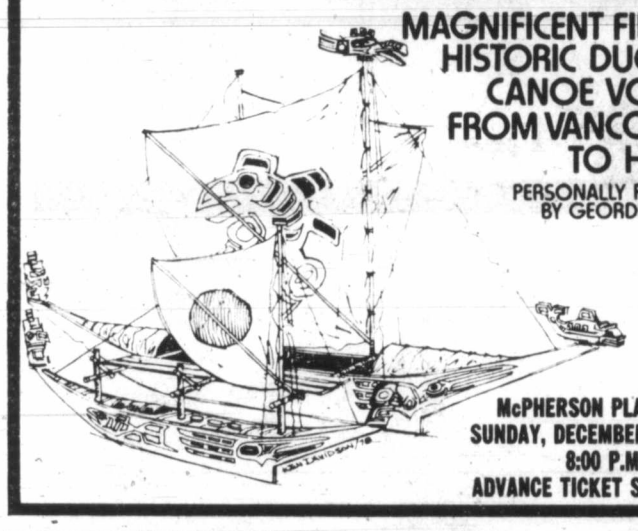

McPHERSON PLAYHOUSE
SUNDAY, DECEMBER 3rd., 1978
8:00 P.M.
ADVANCE TICKET SALES $4.00

King's Den
DINING LOUNGE — 655 DOUGLAS ST.
(overlooking Thunderbird Park)
OPEN 7 DAYS A WEEK FROM 7:30 A.M. — BREAKFAST, LUNCH, DINNER
STEAKS, SEAFOOD, CHICKEN, PRIME RIB OF BEEF
COMPLETE DINNERS
CHRISTMAS TURKEY DINNER
2 SITTINGS, 5:00 and 7:30 p.m.
RESERVE EARLY — 388-4488 $8.95
QUEEN'S BANQUET ROOM
It's our top floor that's available for private parties, weddings, meetings, etc. Call 388-4488. 12-3

CANADIAN ODEON THEATRES
SYLVESTER STALLONE in PARADISE ALLEY
odeon 1 780 YATES STREET 383-0513
MATINEES SUNDAY 1:30, 3:15, 5:10
NIGHTLY 7:10, 9:15
MATURE

RICHARD BURTON ROGER MOORE RICHARD HARRIS HARDY KRUGER
"THE WILD GEESE"
AND STEWART GRANGER
MATURE
odeon 2 780 YATES STREET 383-0513
MATINEES SUNDAY 1:40, 3:50
NIGHTLY 6:30, 9:10
WARNING: Some Very Violent Scenes (B.C. Dir.)

Celebrate!
Your Christmas festivities with family, friends or fellow employees in the friendly and warm atmosphere of the WORLD FAMOUS
Olde England Inn
Where blazing log fires greet you and dinner is served by romantic candlelight
Advance reservations recommended
388-4353
429 Lampson St., Victoria
est 1946
"Where Service is Tradition" 12-3

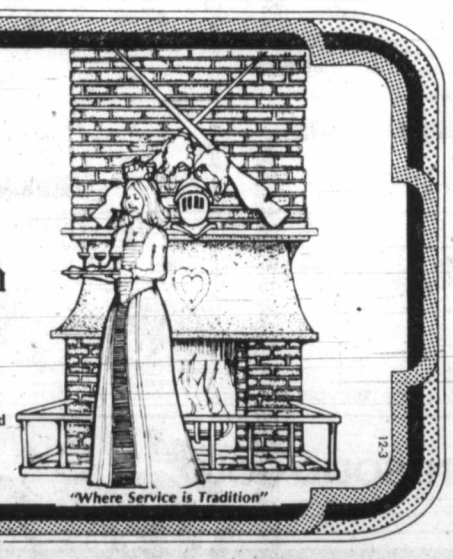

HEAVEN CAN WAIT
WARREN BEATTY JULIE CHRISTIE JAMES MASON
CHARLES GRODIN and JACK WARDEN as MAX
NIGHTLY 7:00, 9:00
COUNTING HOUSE 1 BROAD AT BROUGHTON 383-3434
MATURE

ALLEN HOUGHTON presents
CLASSICAL DANCE SPECTACULAR ★
The most beautiful Christmas Gift
★ FIRST TIME EVER
KAIN, AUGUSTYN, DITCHBURN
7 Members of National Ballet in unique, stunning intimate concert.
4 fabulous performances
McPherson Playhouse
May 13, 14, 15
★ TRIUMPHANT RETURN OF LES GRANDS BALLETS CANADIENS. 50 of Canada's top ballet dancers
2 scintillating performances
February 18
GIFT VOUCHERS WILL BE ISSUED IMMEDIATELY — TICKETS IN NEW YEAR
Mail form and payment to: ALLEN HOUGHTON INTERNATIONAL ATTRACTIONS, 1109 Langley St., Victoria. V8W 1V9
or phone 383-3716 for convenience.

ORDER FORM
Name ..... Tel. .....
Address ..... Code .....
I wish to buy ..... tickets for
☐ National Ballet ☐ 10.50 ☐ 9.00 ☐ 8.00
May 13 (Mother's Day) ☐ matinee ☐ evening
May 14 ☐ 8 p.m.
May 15 ☐ 8 p.m.
☐ Les Grands Ballets ☐ 10.00 ☐ 8.50 ☐ 7.50
February 18 ☐ 6 p.m. ☐ 9 p.m.
Total cost is ..... paid by
1) cash 2) cheque
3) Chargex No. ..... 4) Master Charge No .....
Expiry date ..... Expiry date .....
Signature .....

FAMOUS PLAYERS THEATRES

NO ADMITTANCE TO PERSONS UNDER 18 WARNING: Very violent scenes throughout (B.C. Director)
Nightly at 7:00 and 9:00 p.m.
Mats. Sunday at 1:30, 3:15, 5:05
CORONET 636 YATES ST. 383-6414
BLACKOUT
NEW YORK CITY-July 13, 1977
When the power failed... the high voltage terror began!

MATURE
WOODY ALLEN'S "INTERIORS"
Nightly at 7:00 and 9:00 p.m.
OAK BAY 2184 OAK BAY AVE. 598-2213

NO ADMITTANCE TO PERSONS UNDER 18 WARNING: Nudity and sex (B.C. Dir.)
Nightly at 7:00 & 9:00 p.m.
Mats. Sunday 1:30, 3:20, 5:10
CAPITOL 805 YATES ST. 384-6811
IN PRAISE OF OLDER WOMEN
"THIS STORY IS DEDICATED TO OLDER WOMEN AND ADDRESSED TO YOUNG MEN AND THE CONNECTION BETWEEN THE TWO IN MY PROMOTION"

from WALT DISNEY Productions
Sunday: "RETURN" at 2:35, 5:55, 9:00
"ESCAPE" at 4:15 and 7:30
Week nights: One complete show 7:00 p.m.
ROYAL 805 BROUGHTON 383-9711
RETURN FROM WITCH MOUNTAIN with ESCAPE TO WITCH MOUNTAIN
GENERAL

NATIONAL LAMPOON'S ANIMAL HOUSE
MATURE
WARNING: Nudity, Suggestive Scenes, Coarse Language throughout. (B.C. Dir.)
COUNTING HOUSE 2 BROAD AT BROUGHTON 383-3434
7:00 and 9:15
DELTA HOUSE COLLEGE

Midnight Express
haida 808 YATES STREET 383-4378
MATINEES SUNDAY 1:40, 4:05
NIGHTLY 6:40, 9:10
WARNING: Violence and Coarse Language (B.C. Dir.)

Global weather watch launched

GENEVA (AP) — The World Meteorological Organization has launched a new forecasting program banding thousands of scientists into a global weather watch.

"Extending the range of accurate weather forecasts touches directly on the lives of everyone on earth and has enormous economic value," said Rene Mathieu, spokesman for the United Nations agency.

Officials of the organization hoped the program would aid those whose endeavors ranges from planting a rice paddy, manoeuvring a supertanker through the Straits of Malacca in monsoon season and building a gas pipeline over permafrost.

FRIENDS OR FAMILY . . . BRING THE BUNCH

Sunday Brunch

Brunchtime:
Sundays 11:30 A.M. to 2 P.M.

Bring your brood to Sherwood Park Inn this Sunday! Enjoy our delicious buffet brunch of traditional favorites such as eggs, bacon, and sausages, together with some specialties in cold sliced meats, salads, seafoods and desserts.

$4.95 Per Person — CHILDREN 12 AND UNDER ½ PRICE

MAKE YOUR RESERVATIONS NOW

Sherwood Park Inn
386-1422 10-15x

Mariner's inn Dining Lounge
Reserve Now for your Family and Business
CHRISTMAS PARTIES
Private Room available Mondays Tuesdays Wednesdays
SEAFOOD OUR SPECIALTY
Reservations 598-3113
Closed Sundays and Holidays
2162 Oak Bay Ave.
(Across from the Municipal Hall)
Charges Mastercharge

BC Travel 385-4732 or 388-4131
Amity Tours Ltd.
Leisure Island Tours Ltd.

NEW YEAR'S HOLIDAY
Dec. 31-Jan. 2
3 days and 2 nights of carefree holidaying at Island Hall centred around an extravagant New Year's Eve celebration guaranteed to be remembered for years to come. All the arrangements have been made — all you have to do is enjoy yourself. Transportation, accommodation, two dinners, one breakfast, optional sightseeing and New Year's Eve party. It's all included at the low price of $125.00 dbl.
For further information call:
319 Yarrow Bldg. 645 FORT ST. 385-4732
Hours: 9:30 to 12 and 2 to 5 Mon.-Fri.
1114 LANGLEY ST. (Ground Floor) 388-4131

ESQUIMALT SPORTS CENTRE
1151 ESQUIMALT
386-3261
SATURDAYS 10:30 a.m. Family 8:15 p.m. Teens
SUNDAYS 1:45 p.m. Public 8:15 p.m. Public
JOIN THE FUN
WEDNESDAYS 3:30 p.m. Public
THURSDAYS 1:20 p.m. Tots and Parents
12-3
ICE SKATING

At Felice's — NOW INTRODUCING
QUAIL in Black Cherries, Brandy and Port Wine Sauce.
DINNER INCLUDES: Soup or Salad Bar, Garlic Bread, Fresh Vegetables, Stuffed Potatoes, and Beverage. 9.95
Served Mon.-Sat.
● Regular Menu Always Available
Christmas is Beautiful — at Felice's. Remember your Office Parties and Special Family Celebrations too!
OUTSIDE CATERING 382-3239
Felice's DINING LOUNGE
Gourmet meals elegantly served in luxury surroundings
1218 Wharf St. Res.: 385-4497

FALL
TUNE-UP SPECIAL at ARTHUR MURRAY!
LIMITED INFLATION OFFER— HELD OVER ONE MORE WEEK
√ 4 PRIVATE HOURS
√ 4 GROUP HOURS
√ 4 STUDIO PARTIES
$50.00
For New Adult Students Only
CHOOSE THE DANCE STYLE
(available only at participating studios)
Join us! Gain the confidence you need to move gracefully — together! Learn to hold your partner again; to lead — to follow. After All . . . TOUCH DANCING IS HERE! It's a beautifully moving experience. And now, as we celebrate 65 years of teaching the world to dance, you'll discover that the finest dance instruction costs far less than you thought!
Arthur Murray FRANCHISED DANCE SCHOOLS
"Touch your partner—move as one."
715 YATES
Call Now
385-1476
12-1

CRYSTAL POOL

SUNDAY	
Public	1-4:30 p.m.
Family	5-6:30 p.m.
MONDAY	
Early Bird	7-8:30 a.m.
Adults	9-11:30 a.m., 1:30-3 p.m., 9-10:30 p.m.
Noon	11:30-1:30 p.m.
Mum and Dad	4-6 p.m.
Public	7:30-9 p.m.
TUESDAY	
Early Bird	7-8:30 a.m.
Ladies only	9:30-11:30 a.m.
Noon	11:30-1:30 p.m.
Nifty Sixties	1:30-3 p.m.
Parents and Tots	1:30-3 p.m.
Public	3-5 p.m., 7-9 p.m.
Adults	9-10:30 p.m.
WEDNESDAY	
Early Bird	7-8:30 a.m.
Adults	9-11:30 a.m.
Noon	11:30-1:30 p.m.
Slim and Trim	1:30-3 p.m.
Mum and Dad	4-6 p.m.
Family	6:30-8 p.m.
Adults	8-10:30 p.m.

10-29x
SWIMMING

If You've Tried the REST and You WANT THE BEST, Come to the CREST!
SUNDAY BRUNCH
11 A.M. to 2 P.M.
$5.50
Children under 12, $3.00
BUFFET
SUNDAYS & WEDNESDAYS
Also includes European Dishes
$9.95
Piano Entertainment with Brunch and Nightly for Your Dining Pleasure.
CREST Harbourview Inn
455 BELLEVILLE ST. 386-2421
11-30

HOUGHTON FALLEN presents
LIVE! ON STAGE!
MIDDLE EAST SPECTACULAR
★EXOTIC DANCING GIRLS
★STUNNING MALE and FEMALE BELLY DANCERS
● Fabulous Costumes ● Haunting, Hypnotic Music
● Dangerous Sword Dancing ● Dynamic Stick Dancing
● Fire Acts ● Fan Dancing
COMPANY OF 20 WORLD FAMOUS PERFORMERS
ROMAN BALLADINE North America's foremost male belly dancer, fire dancer..."Simply the best"
NAKISH "electrifying dancer...mesmerizing lady with the eyes."
SORAYA and RIAZ Victoria's own international belly dancing team
SIROCCO MUSICIANS Middle East music masters
SAADIA LATIFA mystical, hypnotic dancer
McPHERSON PLAYHOUSE
Saturday, December 16
7 P.M. and 9:30 P.M.
Tickets $7.50 and $6.00 McPherson Playhouse and Hillside Mall (Students and O.A.P.'s $1.00 off)
CO-SPONSORED by the Internationally famous 5 Star Restaurant Shah Jahan

Still goin' strong...
Christmas and New Year's... getting older and better every year at the Marina.
Join us this festive season for Christmas Day Dinner, and our Gala New Year's Eve
Inquire about our Dining Club Memberships – delicious gifts to enjoy anytime of year.
Enquiries: 598-4511
MARINA Restaurant
1327 BEACH AT OAK BAY

RESERVE NOW FOR YOUR CHRISTMAS and NEW YEAR'S STAFF PARTIES, COMPLETE FULL COURSE DINNERS FROM $5.95 per person
OPEN
● CHRISTMAS DAY
● CHRISTMAS EVE ● BOXING DAY
● NEW YEAR'S EVE ● NEW YEAR'S DAY
Tokaj Hungarian Restaurant Villa
1122 YATES ST. 383-4732
George's Hungarian Village Restaurant
1550 CEDAR HILL X RD. 477-3023

GARCIA'S
in the NEW CEDAR HILL MALL
OPEN FOR LUNCH 11:30 a.m.-2:00 p.m. Mon.-Fri.
FIESTA DINNER —For 2 or More Of You Beginners
A combination of all you can eat — tortilla chips, guacamole, quesadilla, tacos, burros, enchiladas, refritos and Spanish rice.
5.95 per person
FILET OF SALMON
From our local waters 6.95
DINNER 5:00 p.m. to 2:00 a.m.
"HAVE YOU TRIED OUR BANQUET FACILITIES?"
104-1551 CEDAR HILL X RD. 477-7744
Lower level of the Mall
11-20
"A GREAT EATING PLACE"

dinner in the park
OPEN 7 DAYS A WEEK LUNCH and DINNER 11:00 a.m. to 10:00 p.m. Reservations 384-4136
VICTORIA'S NEWEST AND MOST UNIQUE RESTAURANT
COME OUT OF VICTORIA'S GREY WINTER, IT'S ALWAYS GREEN IN THE PARK. RELAX IN THE GAZEBO AMIDST LUSH PLANTS AND CASUAL WICKER.
LIVE EAST COAST LOBSTER $13
the Park's Own BOUILLABAISE $9.25
OTHER ENTREES FROM $5.50
CALORIE REDUCED DIET MEALS AVAILABLE
12 NOON to 1:30 EVERY WEDNESDAY
"Fashions in the Park" by No. 1 PRODUCTIONS and ALLEY CAT BOUTIQUE
"ASK ABOUT OUR GALA NEW YEARS FESTIVITIES"
central park
DINING LOUNGE
in the new DOMINION HOTEL, 759 YATES at BLANSHARD
RESERVATIONS 384-4136

MCM Presents GRT Recording Artists
PRISM
AND
Chilliwack
Boxing Day Night, Dec. 26th, 8:00 p.m.
At the Memorial Arena
$8.00 Advance Tickets
TICKETS ON SALE NOW
$8.50 Day of Show
Tickets available at the Arena Box Office and at the Hillside Mall 10 a.m. to 5 p.m. Daily Except Sunday
12-3

SSB
SAMPLE-STEARNS BAND
NEW YEAR'S EVE Doors open 9 pm
• Favours $10 per person
15 Bastion Square
Inquiries: phone 385-5333
HARPO'S

You're the book's hero

TORONTO (CP) — *The Greatest Book In The World* is the title and the hero and heroine of that book is you. You are number one.

Two 28-year-old former financial analysts for Xerox Canada Ltd. have produced, in time for the Christmas market, specialized, personal books.

Larry Spiler, one of the two partners admits that their company, Fantasy Publications, is cashing in on the fact that "everything is massed-produced today and people want something that is personal and individual."

"We got this idea . . . wouldn't it be a great idea to see your name in print?" Spiler said in an interview Friday.

Using eight scripts the buyer can choose from, Fantasy will tailor a book that features the name of the hero or heroine, obtained from the purchaser.

The hero or heroine of the book can be portrayed as an adventurer, a politician, a lover, billionaire, rock star, movie star or athlete.

The giver of the book can have the book bear his name as the author, but the words already are written by a team of what Spiler describes as hype writers.

Spiler and his partner, Robert Beckerman, spent over a year dreaming up the concept to move into the fun, gimmick-type publishing business.

They sank their savings into it and quit their jobs.

Their background in computers and financial analysis did not hurt, Spiler said.

"We are basically working with computer system design and this helped with the technique."

The books are hard cover, printed on bond-paper and have fantasy-type art work. They can be bought in book departments of major Canadian department stores.

"A book like this is satisfying to the 'me-I' in all of us," said Spiler. "It's fun, personal and there is only one like it."

Spiler sees the book as a gift for anyone over 15 years old.

"And we may might get arguments about whether it is literature or not, but it's non-offensive and highly complimentary."

The pair also plan to market children's classics such as *Alice in Wonderland*, using instead the name of the child who is to receive it, such as *Suzie in Wonderland*.

Imagine being the hero of *Jaws*!

'Dream plan' for arts

OTTAWA (CP) — An extension almost doubling the size of the National Arts Centre at a cost approaching the original $46 million is being planned.

The extension would cover most of a block of park land south of the present building in the heart of the city and would house a 1,200-seat recital hall, a theatre for children's shows seating 100 or more, and stage facilities for an outdoor amphitheatre seating 5,400.

It would also have two more restaurants, four rehearsal halls, a green room or lounge for actors and stage crews seating 75, and sufficient office space for all the arts centre staff.

An arts centre spokesman confirming such plans exist said the proposal was "blue-sky planning," for the day when government budget restraints no longer prevail.

"It's something we'd like to have if we had our 'druthers," she said.

The present arts centre contains three auditoriums, a 2,300-seat opera house, a 1,000-seat theatre and a 150-seat studio, with two restaurants and a bar, plus rehearsal halls, some office and workshop space, and a parking garage.

But arts centre officials, who say the projected addition is only a long-range project, say the present facilities have never been adequate.

GAP MANGIONE
NEW MUSIC FROM A GREAT FAMILY RECIPE

Monday, Dec. 11
Tuesday, Dec. 12
$4 advance
$5 door
Doors-7pm
Tickets-Richard's Records and Harpo's
15 Bastion Square INFO 385-5333
HARPO'S

Specials
Thursday — $8.95
CORNISH GAME HEN
Sunday — Roast Prime Rib of Beef
Tuesday — Filet of Sole Marguerite
All of the above meals feature salad bar, fresh garden vegetables, baked potato or rice, coffee or tea.
Overlooking the Inner Harbour · Open 7 days a week
in Harbour Square
shorts
910 Government St 388-7333
11-15

Raven's Sunday Buffet Brunch
a beautiful way to ease into the day...
11:30-2:30
Don't forget our popular lunch-time fashion shows every Thursday.
FEATURING THE NEW DAWN MODELING ACADEMY AND FASHIONS BY: SIDNEY FASHION FLAIR
And now on sale . . . memberships in Raven's Dinner Club.
Twelve superb dinners for two . . . at prices for one!
Free underground parking, table telephone service, air-conditioned comfort.
Raven's
Dining Room and Lounge
345 Quebec Street in Harbour Towers
Reservations: 386-7444
11-26

FINE FAMILY FUN
PUBLIC SKATING WEEKLY PROGRAM
Friday, 7-9:45 p.m.
Saturday, 8-10 p.m.
Sunday, 1:30-3:30 p.m.
7:00-9:00 p.m.
FAMILY SKATING
Sat. 10:30-12 NOON
PARENT — TOT
Mon. 1:30-3:00 p.m.
Wed.-Fri. 10-11:30 a.m.
INFORMATION PHONE 388-6664
Mon.-Fri. 9 a.m. to 4 p.m.
GR. PEARKES Arena 3100 TILLICUM 388-6664

JOIN US IN TOASTING IN NEW YEARS EVE
at the STRATHCONA HOTEL
THE OLD FORGE CABARET
with the fabulous BROTHERS FORBES AND FRIENDS
DINNER DANCE $18.00 per person 6:00 p.m.-3:00 a.m. OR DANCE $7.00 per person 8:30 p.m.-3:00 a.m.
THE STING DISCOTHEQUE
featuring MR. D. J. LOUIE LINDHOLM
DINNER DANCE $18.00 per person 8:00 p.m.-3:00 a.m. OR DANCE $7.00 per person 9:00 p.m.-3:00 a.m.
IVY'S DISCOTHEQUE
with the one and only BIG BILL TILDEN
DINNER DANCE $18.00 per person 6:00 p.m.-3:00 a.m. OR DANCE $7.00 per person 7:30 p.m.-3:00 a.m.
THE CUCKOO'S NEST DISCOTHEQUE
with the music man DAL COSBY
DINNER DANCE $20.00 per person 9:00 p.m.-3:00 a.m.
RESERVE NOW!
STRATHCONA HOTEL DESK or phone 383-7137
PLEASE PICK UP TICKETS BY XMAS EVE
12-10

Bartholomews
Smorgasbord Month
NOON TO 3 P.M.
DECEMBER 4-8
DECEMBER 11-15
DECEMBER 18-22
$4.95 PER PERSON
RESERVE EARLY BARTHOLOMEWS GREAT NEW YEAR'S PARTY DECEMBER 31 2 SITTINGS
777 Douglas St. — Reservations 386-6789
FASHION SHOW EVERY WEDNESDAY (between 12 and 1:30)
FASHIONS FROM BROADWAY BOUTIQUE

HARPO'S
JIM BYRNES and AL FOREMAN BAND
TUES., DEC. 5th through SAT., DEC. 9th
DOORS 8 P.M.
15 Bastion Square
385-5333
CABARET

Opera Night at the MARINA
1327 BEACH AT OAK BAY
A Christmas Special with your host
ART WIEBE
TENOR
Selections from the operas and Christmas songs.
FRIDAY, DEC. 8th
12-3
Reservations 598-4511

Dungeness Crab Special
(Chauney's Style)

Monday & Tuesday Dinner Special $9.95
Clam Chowder or Homemade Crab Bisque, Chauney's Salad, Cold Dungeness Crab (whole), Rhum Baba. Coffee or Tea
Chauney's Restaurant
614 Humboldt St. across from the Empress

Get into your Prime!
$7.95
PRIME RIB
If you're hankering for a real big meal . . . then you're ready for a feast of Prime Rib. Our Prime Rib is aged 28 days and slow-cooked to perfection. The Grade "A" Alberta Beef is roasted in its own natural juices & is served thick & hot. Add this to the best Salad Bar in town to satisfy your appetite.
MEATMARKET PRIME RIB
634 Humboldt St.
383-4442
Dinner
Mon-Thurs 4:30-10 PM
Fri-Sat 4:30-12 M
Sunday 4:30-10 PM

Bartholomews
NEW YEAR'S EVE PARTY
DECEMBER 31, 1978
2 SITTINGS
SPECIAL MENU
ENTERTAINMENT
HATS—FAVORS—NOISE MAKERS
$13.95 per person
RESERVE NOW!
386-6789
12-17

"Courtyard Christmas Celebrations!"
A special place to be this Christmas Season. We're arranging Christmas Parties for large groups, family get-togethers or an intimate party for two.
To avoid disappointment please reserve early.
Our Rolls-Royce Phantom Limousine is available upon your request.
A Special Christmas Eve Dinner
Cockey Leeky Soup
Leek and potato soup garnished with chopped prunes
Chef Salad
The Chef's green salad
Filet of Sole Waleska
Sole poached in white wine smothered with lobster and shrimp sauce
Choice of either
Roast Duck Montmorency
Roast duckling with black cherry sauce and red wine
or
Filet of Beef Opera
Filet of beef, pate and asparagus tips with bearnaise sauce
Croquette Potatoes
Brussels Sprouts Limousine
Brussels Sprouts with chopped chestnuts
Tomatoes Farcie
Tomatoes filled with a mushroom stuffing
Sherry Trifle, Carmel Custard
Tea, Coffee, Petits Fours
$15 per person, or choose from the a la carte menu
Reserve now to be part of "THE GREAT NEW YEAR PARTY!"

The Courtyard Inn
850 Blanshard St.
385-6787

Waikiki: Palmy, Sun-Kissed Construction Site

"Everywhere I walked in the Jungle, only a few blocks off the beach and Kalakaua Avenue, the sounds of pounding and hammering drowned out the early-morning bleating of the doves I remember so well"

By DAVID BUTWIN

WAIKIKI, Hawaii—Long ago, when Waikiki was younger and Honolulu was my home, you couldn't arrive in town without a flower lei being draped around your neck. Today, it might make more sense to hand each visitor a hard hat.

Waikiki, or much or it, is a palmy, sun-kissed construction site. That isn't to say that most of the 23,000 hotel rooms along the golden strip near Diamond Head are not occupied, or that Wendell, Steamboat, Rabbit, and other veteran beachboys aren't still plying their surfing and canoe trade on the breakers that crash beyonde the reef.

Maybe I am more sensitive to the changes because I have been going back to this magical little wedge of real estate (it's only about 500 acres) since the early 1960s when the high-rise era was just beginning.

When I awoke in my tenth-floor room at the Hawaiian Regent the other morning, I guessed it was time to stroll down Paoakalani and pay homage to the wood-frame cottage I rented in 1965 in the shabby but colorful neighborhood we knew as the Jungle.

All around me, cranes and booms pierced the sky. On Paoakalani where a friend and I had paid $165 and thought it expensive, there now was a concrete pile that, within a year, would doubtless be fetching $11,000 condominium prices.

Everywhere I walked in the Jungle, only a few blocks off the beach and Kalakaua Avenue, the sounds of pounding and hammering drowned out the early-morning bleating of doves I remembered so well.

I suppose this is progress, but the trouble with Waikiki, its boosters say, is that the area lacks a sensible development program. It's felt Mayor Frank Fasi, now running for governor and never one to promote the tourist business, has let Waikiki rebuild itself in a piecemeal fashion without much regard for green space, proper access, or general profile. Whatever comes of Waikiki, it looks as if the hard-hat zones will endure until 1981.

I don't know what will be left, but the long, skinny beach I used to patrol on my days off likely will survive. The marvel of Waikiki is that you can stay away 15 years and return to find some of the same beachboys standing on the sand delivering the onshore portion of a surfing lesson to a half-dozen novices.

Something had changed, I noted, on the Fort DeRussy strand. Gone were the frame buildings — snack bar, officers' club and VIP cottages — set back from the beach on a broad lawn. Occupying much of the expanse was an exercise class of perhaps two dozen people, all splayed out on mats and blankets. This was no army physical training drill (Fort DeRussy is a military recreation centre but its beach is public). Instead, it was the daily meeting of the Longer Life Health and Happiness Club.

Since 1971, Bill Stenjem and his assistants have convened an exercise class free of charge for up to 150 tourists and residents. One of the exercise leaders is 81-year-old Alfred Apaka Sr., whose son, the late Alfred Apaka Jr., is a legend among Hawaiian singers and entertainers.

If there is a true slice of old Waikiki extant, it is the venerable Halekulani, a string of wooden cottages crouching beneath the mammoth Sheraton-Waikiki. I'd always wanted to stay at the Halekulani, and when I heard that it, too, was about to undergo a major renovation, I moved over from the Hawaiian Regent.

Sometime next summer or fall, the Halekulani's 37 one- and two-storey cottages will be leveled and an unobtrusive (the builders promise) hotel of 10 or 12 floors will rise among the gnarled hau trees, palms, breadfruit, banana, and plumerias on this five-acre wedge of Waikiki.

For now, though, the Halekulani remains one of those vanishing institutions — the quiet, intimate, small hotel to which loyal guests return year after year. At $60 a room, the Halekulani charges 25 per cent more than other beachfront hotels, but its customers don't mind paying the difference, even though, in recent years, the weathered buildings have begun to age.

It doesn't matter that the hotel beach is roughly the size of a two-car garage, the guests crowd themselves in behind the restraining rope every morning as tightly as Wendell Alp, the beach director, can seat them.

I've known Wendell for almost all of the 17 years he's operated the Halekulani beach program. He's graduated from beachboy to beach director in title only, for he still takes groups of surfers out on the waves for $8 apiece for an hour's lesson, and he still dashes out of his little palm-fringed shack to bolster the ridge of sand that keeps the surf from flooding his supine clients.

Wendell, 43 now but hardly changed from the 1960s, said he is writing a book on surfing, a project on which he'll have plenty of time to concentrate during the 16 months the Halekulani is out of operation. Regent International, the Hong Kong company that is renovating the hotel, says it will keep the open-air, beachfront terrace (a favored dining and lounging spot for locals as well as tourists) and, no doubt, the owners also will seek to retain Wendell.

If the bygone Waikiki appeals to you, there are a few other notable holdouts. On the other side of the Sheraton-Waikiki stands the pink Moorish Royal Hawaiian, the grandest hotel on the strip when it opened in 1927.

Of a more recent vintage but still palmy and low-key is the small Waikikian Hotel on the other end of Waikiki near the Iliaki. I can't promise you will awake to the coo of doves while Waikiki's face lifting proceeds, but something about the torn-up old neighborhood of mine may still charm you as it does me.

tennis.. tennis... tennis.... Recreations, Oak Bay

WANTED
FULLY APPOINTED VANCOUVER ISLAND TRAVEL AGENCY
Reply in Confidence to Victoria Press, Box 622
12-3

IN VANCOUVER
Stay at your friendly motel and experience comfort. Direct phone, colour T.V., maid service, kitchenette, laundromat, courtesy coffee & ice. Close to downtown, recreation and ferry terminal. All at budget rates.
CANYON COURT MOTEL
1748 Capilano Rd., N. Vancouver
Phone 988-3181

SUNRISE HOLIDAYS!

FLY RENO (NON-STOP FROM VICTORIA)
3, 4 or 7 nights starting February 18 FROM $189 dbl./twin

FLY RENO 3, 4 or 7 nights
3 nights from $149.00
4 nights from $159.00
7 nights from $169.00
(November flights sold out. Christmas and New Year's flights extra)
Includes:
—Return flight from Vancouver to Reno by Pacific Western Jet
—Transfers between Reno airport and hotels
—Accommodation
—Some meals
—Local Silver Wing representatives
—Casino excursion and bonus package
—Ski and Lake Tahoe package include return transportation from Reno to South Lake Tahoe.

REGISTER NOW FOR OUR SPRING RENO AND SKI TAHOE NON-STOP FROM VANCOUVER

HAWAII SUNSHINE
Departs weekly for 14 nights on Oahu
Jan. 1, 8, 15 $549
Jan. 22, 29 $579
2 island holidays available
Canadian Pacific charter from Vancouver

SKI TAHOE 3, 4 or 7 nights
3 nights from $179
Dec. 3, 7, 10, 14, 21, 24, 28, 31, Jan. 7, 11, 14, 18, 21, 25, 28
All flights exit Vancouver
Federal Aviation Tax $11.40 per person

RENO BUS 7 days from Victoria or Duncan
Dec. 22, $149; Dec. 29, $159
Jan. 6, 14, 21, 28 — $129
Join the fun with Vancouver Island's best drivers — Lyle, Jimmy or Brian.

Sheila, Tour Manager

DISNEYLAND COACH 10 days
Departs March 23, 1979
Disneyland entrances, attractions, Universal Studios, San Diego Zoo, Tijuana included. Quality Inn, Anaheim.

ROSE BOWL PARADE from Vancouver
Departs March 23, 1979 by Trailways bus from Vancouver.
Many attractions in Anaheim, San Diego, Tijuana, along with tickets to the Rosebowl Parade.

All prices quoted are per person, double or twin.

PHONE YOUR TRAVEL AGENT or 382-4271
SUNRISE HOLIDAYS LTD
2620 Quadra St. (near Hillside)
Agents for silver wing
SUNRISE HOLIDAYS
12-3

1979 EUROPE AND U.K. TOUR BROCHURES NOW AVAILABLE
CALL US

Bayshore Travel
1202 GOVT. ST. 382-7103
12-3

COUNT DOWN FOR 1979
New Years Eve IN LAS VEGAS
FOR THE PARTY OF A LIFETIME!

Departing Dec. 30 on a Non-Stop flight from Vancouver to Las Vegas Return
Four nights at the Ambassador Hotel in the heart of the action.
$289.00 double or twin occupancy
Taxes not included.
Call Now! Space is limited.
BAINS INTERNATIONAL TRAVEL SERVICE LTD.
1710 DOUGLAS ST. Opp. the Bay
386-6363
11-26

SENIOR CITIZENS
HAWAII
Feb. 22 to Mar. 11
16 NIGHTS
at Waikiki Surf Hotel with kitchenettes, transfers, city tour, air fare from Victoria and escort to Hawaii included.
$599 each of two
traveleyden
Bringing Happy People Together
388-4201 768 FORT ST.
11-26

THE GEORGE INN at Qualicum Beach
"MINI-HOLIDAY"
$45.00 Per Person Includes — Based on Double Occupancy
• Accommodation Fri. and Sat.
• Saturday and Sunday Breakfasts
• Lunch, Dinner and Dance Sat.
Indoor Pool—Sauna
Golf—Tennis
Convention Facilities
Meetings and Banquet Rooms
For Information: Phone 752-9238 or Box 327 Qualicum Beach, B.C.

Sears travel service
MOSCOW 1980
Official travel organizers for the 1980 Moscow Summer Games
service · experience · reliability

CRUISE THE CARIBBEAN
10, 11 and 14-Day Cruises

There really isn't a holiday quite like it. Out there — you and the ship — suspended between the memory of your last port of call and the anticipation of what new sights, sounds and experiences the next landfall may bring.

new horizon

The Western Canadian Winter Holiday Experts offer a choice of ships, departure dates and destinations to suit your holiday plans. There are also prices to fit every budget. New Horizons 32-page book describes in detail these exciting cruises, and other holiday destinations. Shop by Sears Travel Service or phone and we will be happy to mail a copy out to you.

Located on Sears 2nd Floor
Hillside Mall
Phone 595-3622
CHARGE IT
Sears TRAVEL SERVICE

Sail on the "Love Boats." Fly Western to Los Angeles and save on a Princess Cruise.

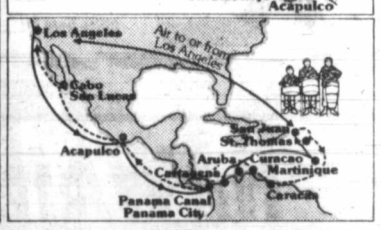

ACAPULCO 7-DAY SAILAWAY
Just choose a Saturday this Winter or Spring. And for most stateroom types, Princess will pay a substantial portion of your coach air fare to and from Los Angeles on Western Airlines. From there you'll fly Western non-stop to Acapulco for a Mexican Riviera cruise. It's included.
Beginning Saturday, the ship is your hotel. You'll have ample time to explore exciting Acapulco before sailing Sunday at sunset. Cruise to 4 more ports including Puerto Vallarta. Or do the Acapulco fly/cruise in reverse.

CARIBBEAN PANAMA CANAL
For most stateroom types, Princess will pay part of your round-trip coach air fare to Los Angeles on Western Airlines plus host an overnight stay at the Marriott Hotel. Then, on Saturday, you'll fly on American Airlines to San Juan. And begin the experience of a lifetime. An unforgettable 14-day Princess Cruise.
You'll visit enchanting ports of the Caribbean, South America and the Mexican Riviera. All highlighted by a daylight transit of the remarkable Panama Canal.
Or cruise from Los Angeles to San Juan visiting several different ports and enjoy the same attractive fly/cruise program.

On Western Airlines, enjoy complimentary beverages and famous service. Casual elegance. Friendly atmosphere. Your ship is a British-registered *Love Boat*. With spectacular production revues. Dancing. A casino, theatre, sparkling pool. Superb service. And award-winning cuisine served with flair by Italian dining room captains. Bon voyage!
Contact a travel agent, the expert, Western Airlines or Princess Cruises.

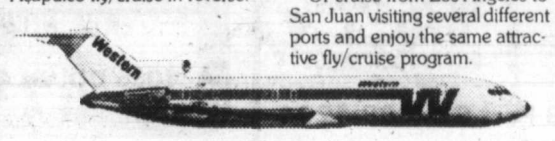

Princess Cruises, 2020 Avenue of the Stars, Los Angeles, CA 90067. Please send me a brochure on:
☐ Acapulco 7-Day Sailaway ☐ Caribbean/Panama Canal ☐ Caribbean 7-Day Sailaway
☐ South Pacific ☐ Alaska/Canada
Name
Address
City Province Code
My Travel Agent City
Princess Cruises
part of the growing world of
AP-253-12-3

Yachting off the coast of Perth, a city with 23 yacht clubs, and there are 45,000 boats

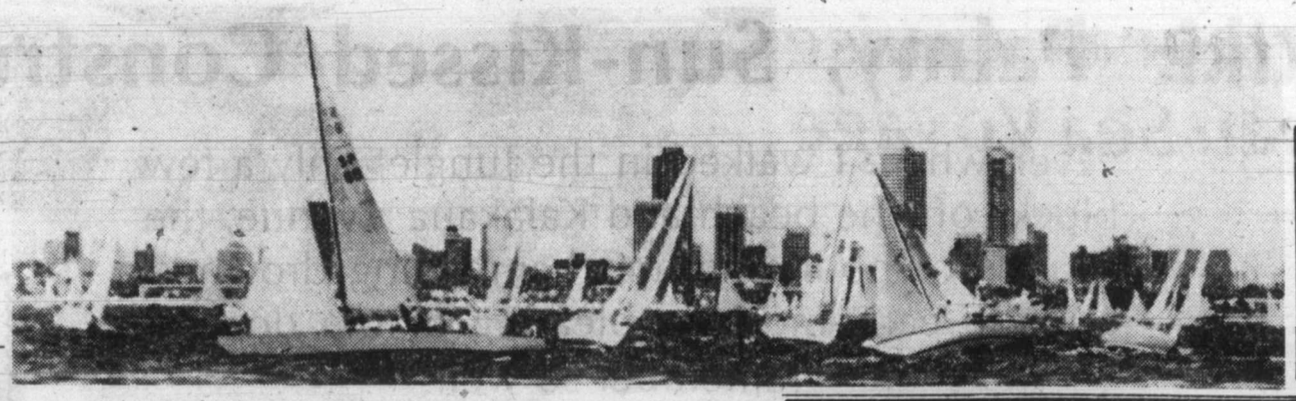

For Australians Leisure Often the Main Pursuit

PERTH, Australia — Australians, it is sometimes said, work hard at their leisure. Weekends and sports give meaning to their lives.

In a country with thousands of miles of white sandy beach, an unusually sunny climate and a national law that gives everyone four weeks' vacation a year, with 17.5 per cent extra pay during it, leisure often seems to be the main pursuit. Nowhere is that more true than here in Perth, a lovely tree-lined city of 800,000 built along the banks of the Swan River on the Indian Ocean coast.

There are said to be 23 yacht clubs, with 30,000 registered boats and perhaps 15,000 unregistered ones. Roughly speaking, that means that better than one family in five is a boat owner. For those that are not there is fishing in the middle of the city or swimming in the endless surf only 15 minutes' drive from downtown.

"Our lives are built around the water," observed Geoffrey Cohen, chairman of the Swan Brewery, which has also succeeded in turning water to its advatage as it has become one of Western Australia's biggest businesses. "In Perth kids grow up learning to sail like kids elsewhere learn to ride bikes," added Cohen, who spends every weekend aboard his 42-foot cabin cruiser, which is berthed at the Royal Freshwater Bay Yacht club, only five minutes' walk from his riverside home.

His usual destination, like that of many people from Perth, is Rottnest Island, a former penal colony for aborigines that lies 20 miles from the harbor. There is no private land on the island — all beaches in Australia are public — and the Government rents the 200 cottages on a first-come, first-serve bases. Single visitors put up in the cells of the old jail, three to a cell, with no distinction in room assignment between men and women. Those women who prefer privacy can bunk in a special area called the Harem, but this carries some risk since it is a tradition for men to try to bring them out by tossing quokkas, small wallabies, marsupials like a small kangaroo into their quarters at night.

If water is not your sport, there are public golf courses dotted around Perth, a steal at $2.50 (the Australian dollar is worth $1.10) for 18 holes, and you can rent a set of clubs for $1 more. Or try the Royal Kings Park Tennis Club, which has 25 beautifully maintained grass courts in the middle of a large park on a bluff overlooking the city and where everyone — even visitors, who are charged $2 a day — is assured of a game even on a Saturday afternoon. Whites are still traditional there, and at 4 p.m. everyone stops for tea.

Australia's inflation rate, currently 14 percent, has been one of the worlds's highest in the last four years. But sports, it seems, are too important to become expensive.

Perth has other amenities many North Americans would covet. Bus service around the inner city is free to encourage people to leave their cars at home. Crime is virtually non-existent by American standards. The streets are clean, in parts thanks to a $400 fine for dropping even a cigarette butt. The city fathers have also demonstrated a concern for esthetic values by preserving the more interesting 19th-century buildings and leaving comfortable spaces between the new glass and concrete high-rise office structures.

Whatever the amenities in Perth and in Australia as a whole, the surge in American emigration here has collapsed. In the late 1960s and early 70s, in part out of fear of a nuclear holocuast and disillusion with life in the United States, 110,000 Americans arrived. Now 73 per cent of them have gone back. One reason, according to Mary Ciovica, who moved from Michigan to Perth seven years ago with her husband and three children, is that Americans find the pace of life too slow. "The women don't like it that all the stores close promptly at 4:30 so people can go home and relax, or that there is so little service," she explained. "At the supermarket you wrap and carry out your own groceries."

Indeed, there is what might be called a certain lack of excitement in Australian life, as exemplified by the tendency of restaurants to close early; in Canberra, the national capital, it is almost impossible to find one open after 8 p.m. Almost everyone is middle class, with few millionaires and virtually no really poor people—except the aborigines, whom most white Australians simply ignore.

TRAVEL BAR SETS only $45.00
BACKGAMMON SETS Special $29.95
McMartins
1605 Douglas St.

BC Travel 385-4732 or 388-4131
Amity Tours Ltd.
Leisure Island Tours Ltd.
Deluxe, Owner-Escorted Coach Tours
CHRISTMAS HOLIDAY
Double $140 ea. Dec. 24, 25, 26, 27 Twin $145 ea.
A four day holiday steeped in Christmas tradition and shared with friends in the warmth of Island Hall at Parksville. Only two twins or doubles remain.
NEW YEAR'S PARTY TOUR
Double $125 ea. Dec. 31 to Jan. 2 (3 days) Twin $130 ea.
1978 was great and what better way to ring in 1979 than with a full evening of festivities, including dinner, entertainment, dancing and a midnight snack, followed by a pleasureable day of relaxed enjoyment of Island Hall's complete facilities. Please book now to avoid disappointment.
HARRISON HOT SPRINGS
Double $120 ea. Feb. 27 to March 1 (3 days) Twin $130
Incomparable scenery and luxury abound on this short, elegant mid-week holiday at the renowned Harrison Hotel. Hot mineral spring pools; Roman baths, steam rooms and saunas; choice international cuisine and nightly entertainment; skating, curling and golf. It's all available for your enjoyment. An excursion up the Fraser Canyon to Hell's Gate is included.
CHRISTMAS LIGHTING TOUR
Wed., Dec. 20
The response to this evening tour of the lights and caroling with the Amity Singers at the Oak Bay Beach Hotel has been overwhelming. If you would like to join us, please let us know this week so we can arrange for an additional bus.
We're small enough to know YOU, large enough to serve YOU
10 Years in Victoria
DETAILED ITINERARIES AVAILABLE ON ALL TOURS
319 Yarrow Bldg. 645 FORT ST. 385-4732
Hours: 9:30 to 12 and 2 to 5 Mon.-Fri.
1114 LANGLEY ST. (Ground Floor) 388-4131
12-3

RENO
Come bus with us on one of our fabulous fun-filled fully escorted 7-day Reno bus holidays. Valuable casino packages and great side tours all included. Unbeatable value for money with guaranteed departures every Saturday throughout the year. Prices based on twin or double accommodation at the popular Sands Casino right downtown.
Dec. 9th (Sands buses full) REEF $99 ea.
Dec. 16th Sold Out $79 ea.
Dec. 23rd Xmas Special $119 ea.
Dec. 30th New Year's (REEF) $139 ea.
Jan. 6, 13, 20, 27 $99 ea.
Feb. 3, 10, 17, 24 $109 ea.
SPECIAL BONUS
FREE MEDICAL INSURANCE
for all our passengers on any of our tours.
Effective November 25th (Excl. Dec. 16th)
CALIF.-MEXICO
ARIZONA-NEVADA
16-DAY BUS TOUR
XMAS IN DISNEYLAND!
NEW YEARS IN LAS VEGAS!
16 fully escorted days visiting San Francisco, Santa Barbara, Disneyland, Ensenada, Palm Springs, Phoenix, Las Vegas, Reno and many, many side tours along the way. Phone now for full details. Just a few seats left on 2nd bus.
Departs Dec. 20th, Jan. 27th. Tw./dbl. ..... Only $429
XMAS IN DISNEYLAND
Yes, we're departing on Dec. 20th so that you can enjoy Christmas Day with your family in the happiest place on earth. Fare includes Disneyland entrance and 15 attractions, San Diego Zoo, Tijuana, Universal Studios and much more. Fully escorted of course.
10 days by bus
Departs Dec. 20th ..... from $215.00 (family of five) (dbl/tw $269 ea.)
HOLLIDAY COMPANY
Holliday Company
VICTORIA BRANCH
1394 HILLSIDE
595-3113
Office Open Mon.-Fri. 9-5
1203

NEW ZEALAND
Feb. 4 to Feb. 28
We have either a double, twin or single left on our comprehensive conducted tour to New Zealand. The price sharing is
$2398
Please come in or phone for information.
travelyden
388-4201 768 FORT ST.
12-3

LONDON
UNLIMITED STAY
ONE WAY $240 Cdn.
RTN. $422 Cdn.
These fares are available from Seattle to London and require 21 days advance booking.
Western Travel Service
(Free Parking in Civic Parkade)
729 Johnson St.
382-6160
12-3

Sears
MOSCOW 1980
Official travel organizers for the 1980 Moscow Summer Games
travel service
service · experience · reliability
TAHITI and MOOREA
The greatest escape ever
Stay either one week in Tahiti and another on Moorea. Or spend the full two weeks on Moorea. Prices range from $899 to $1019 per person, double occupancy, including airfare from Vancouver.
MAGNIFICENT MEXICO
The non-stop action of Acapulco. Or the calm of Mazatlan. Sunflight offers you the choice. One or two weeks in Mazatlan, airfare and hotel included, from $379 to $639. Two weeks in Acapulco - $579 to $789. Prices are per person based on double occupancy.
Stop by, or phone Sears Travel Service, throw in a beach towel, and get ready for the sun.
Located on Sears 2nd Floor. Ph. 595-3622
Sunflight Holidays
CHARGE IT
Sears TRAVEL SERVICE

HAWAII 1979
"TWO WEEKERS"
TAKE $50 DISCOUNT IF BOOKED BY DEC. 6th
Holiday includes hotels with kitchenettes, transfers in Honolulu, air fare from Victoria. 14 nights. Departures Jan. 9, 23, Feb. 6, 20 and Mar. 17
$599 per person dbl. occupancy WAIKIKI SURF
$649 per person dbl. occupancy OUTRIGGER WEST
"THREE WEEKERS"
TAKE $100 DISCOUNT IF BOOKED BY DEC. 6th
As above but 21 nights accommodation Departures Jan. 9, 30 and Feb. 20.
$799 per person dbl. occupancy WAIKIKI SURF
$875 per person dbl. occupancy OUTRIGGER WEST
travelyden 768 Fort St. 388-4201
11-26

Holidays by Wardair through Totem Travel
Introducing the
CARIBBEAN
BARBADOS
GRENADA
ST.LUCIA
Barbados & Grenada
Barbados & St.Lucia
Choose your island and fly south for 7 or 14 nights in the sunny Caribbean. Get a terrific tan and live it up in lively Barbados... choose beautiful St. Lucia with its magnificent mountains... stay on the lovely spice island of Grenada where you can relax in an unhurried lifestyle.
Or experience the perfect combination of one week in Barbados and another week in St. Lucia or Grenada.
7 NIGHTS FROM
$499*
All prices indicated include currency surcharges.
up to $500 A surcharge of $10 per person
from $501-$750 A surcharge of $15 per person
from $751-$1000 A surcharge of $20 per person
from $1001-up A surcharge of $30 per person

Holidays by Wardair can offer you a variety of accommodation in the Caribbean.
Barbados 7 nights from $499* to $614*
Grenada 7 nights from $594*
St. Lucia 7 nights from $584*
Barbados & St. Lucia or Grenada 7 nights + 7 nights from $774*
Prices include return airfare from Vancouver via Wardair and inter-island transfers where applicable. One phone call arranges everything — but don't leave it too long!
FLIGHTS DEPART VANCOUVER
NOVEMBER 28 TO DECEMBER 12
via Wardair 747
DECEMBER 19 TO APRIL 3
via Wardair DC-10
Aircraft subject to change without notice
* This price applies to low-season departures November 28 to December 12 only and varies depending on hotel selected.
Prices are per person, in Canadian dollars, based on double occupancy.
Bookings subject to availability.
CALL TOTEM TRAVEL OR BUDGET TRAVEL FOR YOUR FREE COLOUR BROCHURE
TOTEM TRAVEL
Mayfair 386-3277 Hillside 595-1181
Duncan Mall 748-2594 Port Alberni 723-8138
BUDGET TRAVEL
1066 DOUGLAS ST. 384-7121
Intervac
A Wardair Company
Wardair
25 years of service
1953-1978

Mediterranean Cruise More than Sea Voyage

Playful White Pelicans at Egyptian Fish Market

By SHERIDAN H. GARTH

The Mediterranean, which measures 2,000 miles from Gibraltar to the Holy Land, is more than just a sea.

It is a world, the cradle where the western civilization was hatched, nourished, brought to flower, and then spread around the globe. Surrounded by 19 countries, bordered by imposing mountains and a desert, dotted with lovely islands, travelers flocked here long before Helen of Troy launched the famous thousand ships.

GREAT CLIMATE

Vacationers are lured here not only by the area's beauty and magnificent climate (low humidity, no fog, almost nonstop sunshine), but also because of its aura of romance, the contrast of its cultures, and the variety of attractions located in a compact area. Beach life, concerts, dances, opera, boating, musicles, a multitude of exciting artistic wares for shoppers — the Mediterranean peoples practically invented them.

Since the Mediterranean is a sea, it is best admired and explored by ship. From the decks of a cruise liner, one easily appreciates the Mediterranean world as the ship passes through narrow straits, into intimate, tiny harbors, past rugged promontories, and within sight of such celebrated mountains as Vesuvius (4,190 feet) and Etna (10,902 feet) or ancient Mt. Hermon (9,232 feet) high on the Lebanon-Syria border.

VIVID BLUE SEA

Somehow, even the stars, the moon, and sunsets are more dazzling in the clear atmospehere above this vivid blue sea.

What is the best way to choose a cruise to explore the Mediterranean scene? Until the age of jets, the world's premier sea offering was a leisurely voyage from the 14-mile-wide Strait of Gibraltar (the Pillars Hercules) to Constantinople (Istanbul), and Palestine (the Holy Land). The round trip usually required eight weeks from an American port. This excursion was offered only in the spring.

Today there are shorter versions of such cruises and these also sail in other seasons. The Royal Viking liners, the Sagafjord and Kungsholm, should be watched for their 1978 schedules from Florida to the major corners of the Mediterranean.

FOUR LINERS

Four stately liners will enter that sea in March, 1978, from the Suez Canal, some of them coming from around the world. The Sagafjord, Royal Viking, the Rotterdam, and the Kungsholm, in that order will call at several ports before crossing the Atlantic back to New York or Florida.

Still, for some travelers, the time spent getting to and from U.S. waters makes a trip too long or too costly. For these, the "Fly-cruise" packages are ideal. Such a combination "package" provides transatlentic air fare, hotels, and tours ashore, plus a cruise of varying lengths from three days to 14, all for one price.

Most of them offer cruises in the Aegean Sea to several of the popular Greek islands with a few going on to Turkey and the Black Sea or to the Adriatic Sea and the Dalmatian Coast, or even to Israel or Egypt. During the 1977 travel season, their inclusive rates have varied upward from an advertised minimum of $945 for 15 days.

LOCAL VOYAGES

Even those travelers who wish to spend most of their time on land should consider taking time for a short voyage over some nearby part of the Mediterranean. Such localized voyages sail from Athens, Genoa, Venice, and Nie. They vary in length from three to 12 days. Their ships rage from 5,000-ton Greek island vessels to fine transatlantic liners which pick up part-cruise passengers at these same ports and somethimes at Malaga in Spain, Istanbul in Turkey, Haifa in Israel, and smaller ports in between — but only, of course, when they have staterooms available for this part of their voyage.

SIDE TRIPS

Sometimes, when a traveler is touring on his own in Italy or Spain — thoroughly Mediterranean lands — he can step aboard a short two-or-three-day side trip by sea out to Majorca, Sardinia, or Sicily. Travelers spending a few days in Venice can join a delightful small liner for a lazy cruise down the exquisitely beautiful Dalmatian Coast of Yugoslavia, calling at newly popular playground islands off the mountainous shore, with tiny picture-book harbors, glass-clear blue depths, and memories of exciting events dating back to medieval struggles and the Crusades.

For all these travel routes, it is wise to make reservations well ahead of time, especialy for a cruise of any length.

Even in winter the coasts of the Mediterranean Sea never experiences freezing temperatures. Snow falls only on mountain tops. In the green coastal areas, almonds blossom in February, roses bloom in March, many other flowers flourish earlier than elsewhere and the air is balmy and invigorating no matter what month the calendar indicates.

WINTER TRAVEL

For vacationers who prefer to travel in winter despite the presence of more rainfall, the warmest and sunniest shore of the Mediterranean then is the so-called Barbary Coast of Africa — Morocco, Tunisia, and Egypt particularly — where the weather is driest, the sun stronest, and the desert nearest.

Morocco can be reached by direct air flights from the United States and Tunisia conveniently via France or Italy. Morocco and Tunisia — Arabic atmosphere mixed with French hospitality — were opened for international travel only in this century.

Egypt, however, a pioneer in tourism since the days of Alexander the Great, is reached by many airlines and has luxury hotels and experienced guides to help one get acquainted with some of the most venerable sights on earth.

BACH WEEK IN WALES

A special Bach Week, with lectures, master-classes, concerts, choral singing and orchestral and chamber music playing will be held at the University College of Swansea, South Wales (188 miles west of London) from April 5-11. Lecturers and performers will include Frans Bruggen on the recorder; Anthony Pleetch, baroque cello; Simon Standage and Elizabeth Willcock, baroque violin; Peter Williams, harpsichord and organ; and the Swansea Bach Choir. John Hugh Thomas is the course director and the inclusive charge, including accommodation, will be $115 approx. Applications from The Director of Extra-Mural Studies, Berwick House, 6 Uplands Terrace, Swansea, SA2 OGU.

FOR TRAVEL INSURANCE
P. R. Brown and Sons Ltd.
762 Fort St.
385-3435

CAPITAL TOURS

CHRISTMAS IN PORTLAND
Dec. 23-26 $115 Each Double $125 Each Twin
Bus #1 has been sold out for some time. We have now arranged #2 and we are now taking bookings on this popular four-day trip to Portland, with a delightful Christmas Dinner included at the Benson Hotel, Portland. Also a sightseeing trip along the mighty Columbia River.

PASADENA PARADE
Dec. 27-Jan. 8 $375 Each Double, $395 Each Twin
Due to a family cancellation, we have two seats available on this exciting trip to the famous Pasadena Rose Parade with reserved seats. Take in Disneyland, San Diego and San Francisco. Hopefully they'll still be available for the first to phone Monday morning.

PALM SPRINGS DATE FESTIVAL
Feb. 11-24 14 Spectacular Days $440 Each Double $450 Each Twin
An opportunity to escape the winter "blahs". Relax in sunny Palm Springs, visit the fascinating Date Festival in Indio, Walt Disney's "Wonderful World", Hearst Castle and intriguing San Francisco. There are still a limited number of vacancies.

ANNOUNCEMENT
Office hours from now to the end of '78
10 a.m. to 4 p.m. Monday to Friday

Call the holiday numbers
384-1432
384-5612
Capital Tours
215—645 Fort Street, Victoria
2nd Floor, Yarrow Bldg.
12-3

CANBERRA P&O
WORLD CRUISE
From San Francisco
Visiting:
★ South Pacific
★ New Zealand and Australia
★ Orient ports
★ S.E. Asia and African ports
★ South America
Sail: January 28, 1979
12-3
WILLIS TRAVEL SERVICE
578 Yates Street
385-1533 or 385-4312

IS YOUR TRAVEL AGENCY OPEN SATURDAY?
WE ARE
10 A.M.-2 P.M.
384-7108
FOUR SEASONS TRAVEL
212-620 VIEW STREET

HIGHLANDS
478-9578
TRAVEL
BARBADOS
$549
2 WEEKS WITH WARDAIR
LAS VEGAS
$235 AIR
HAWAII
$239 Air
Charter from Vancouver
AUSTRALIA
$1226
from Victoria
HIGHLANDS
715 Goldstream 478-9578
in the Langford Plaza
6703 Sooke Rd. 642-4312
"Serving the Western Community"
11-19

CHINA
a fascinating encounter with today's Peoples Republic and the ancient cities and mysteries of the past.
15 DEPARTURES FROM SAN FRANCISCO
FROM $2890 to $3280
PER PERSON CANADIAN FUNDS
DEPARTURES JANUARY THROUGH OCTOBER 1979
SPECIAL MESSAGE TO ORGANIZERS OF CLUBS, UNIONS AND ASSOCIATIONS, we are now able to offer you exclusive departures for your group and welcome your enquiry.
Fully escorted by Thomas Cook Escorts from San Francisco.
Visas for China will be obtained by Thomas Cook.
Please send me information for ( ) persons
Name .....
Tel. No. .....
Address .....
1322 Douglas St., Victoria V8W 2E8 388-7811
416 Seymour St., Vancouver V6B 3H1 688-0231
Thomas Cook
12-3

Holidays by Wardair
HAWAII
WARDAIR
makes it even better
DECEMBER JANUARY FEBRUARY SOLD OUT
SPACE STILL AVAILABLE IN MARCH & APRIL
Wardair pre booking flights to Hawaii are (almost) sold out from December through February. But there's still a seat for you in March or April. Remember you must book at least 30 days in advance. Even sooner to guarantee your place in the sun.
Flights from Vancouver three times weekly . . . Sundays, Mondays and Tuesdays.
From $239
SEE A TRAVEL AGENT
Intervac
A Wardair Company

Friendly Islanders, balmy climate, reasonable prices and golden beaches are some attractions

Most of the Islanders think themselves as Spanish as their cousins in Seville, Barcelona or Madrid

The Canaries Have It All

SANTA CRUZ de TENERIFE — The Canaries — Spain's seven-island outpost in the Atlantic — have long been a mecca for Europeans seeking sun and fun, moderate prices and congenial hosts.

Most North Americans, on the other hand, would be hard put to locate this moon-shaped archipelago whose easternmost tip is but 69 miles off the African coast, and fewer yet could tell you much about the place.

It took a tragedy, the March 27 crash of the two jet liners at Santa Cruz de Tenerife, to put Canary islands on the lips of millions of North Americans.

What are these islands and what is it about them that has made them so attractive to experienced English, French, Dutch, German and Scandinavian travelers?

The Canaries joined the Kingdom of Castille 576 years ago, an incorporation process which Ferdinad and Isabella completed in 1496.

This bit of history is worth noting, for it explaines not only the islands' long ties with mainland Spain, but also the deep-rooted pride in Spanish culture and life-style that permeates each and every one of the Canaries.

The overwhelming majority of the islanders think themselves as Spanish as their cousins in Seveille, Barelona or Madrid.

If not the most important, tourism is one of the islands' key resources.

In Santa Cruz de Tenerife, capital of the province bearing that name, along the laurel-lined waterfront, suntanned visitors, may of them off cruise ships, shop in the many duty-free stores for embroidery, pottery, wicker products, wood carvings and other Canarian handicrafts.

Set in a wide bay and lorded over by a crescent of tall cliffs, Santa Cruz is the gateway to the collection of mountains, forests, lush valleys and great beaches that is Tenerife, the largest of the Canaries.

City sights include the Castle of Palo Alto, for a look at a cannon said to have been the one which cost Adm. Nelson an arm, and the five-nave Conception Church, a delightful example of Spanish baroque architecture in which are kept the banners taken from the English chap during this unsuccessful attack on the town.

As at any spot on the Canaries, good clean beaches are but minutes from the heart of Santa Cruz.

Other points of interest on Tenerife would include La Laguna, a university town surrounded by a thick pine forest; Orotava, in the valley of the same name, a lovely community of old mansions and gardens that sits beneath the eternally snow-capped 12,500-foot El Teide, Spain's tallest peak; Icod, also at the foot of the mountain but farther to the west, an ancient wine-making village, and Puerto de la Cruz.

The former deserves special mention for most of the Canaries' diverse natural features — from deserts to rain forests and from snow-tipped peaks to golden shores — are within easy reach of this spot.

Less than an hour by road from Santa Cruz de Tenerife, Puerto de la Cruz is an international resort of the first order. Food is superb, as it is on the other islands, and the Canarians' penchant for friendliness is in evidence all over the place. Outstanding first-class hotels equipped with tennis courts, golf courses and other facilities abound, but there are accomodations to suit every budget.

Sea It!

HAVE A BON VOYAGE

Cruise the way you like . . . by freighter or luxury cruise liners. All types of cruises are available including air/sea combinations. Popular ships sell out fast, so book early to avoid disappointment. Come in or call:

BILL BARTKO or JAN ELLMAN For Details

ANCHOR TRAVEL

CRUISE HEADQUARTERS
1964 FORT STREET
at Foul Bay Road
595-1232

10-22

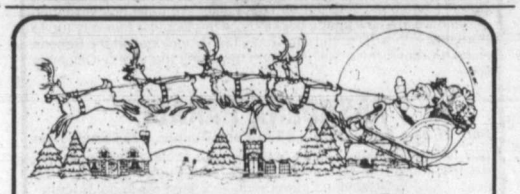

CHRISTMAS IN THE CARIBOO
DECEMBER 24 — 4 DAYS

Join in for an old fashioned Christmas at 108 Mile Ranch. Ski, skate, take a sleigh ride, attend a carol service or just relax around a roaring log fire. All meals are included while at the ranch.

CHRISTMAS DAY TOUR
Book now for our perennial favourite.

FOR RESERVATIONS OR INFORMATION CALL YOUR TRAVEL AGENT
OR
BRITISH COLUMBIA PARLOUR CAR TOURS LTD.
912 DOUGLAS STREET 12-3 385-2467

BLANEY'S TRAVEL

DID YOU MISS OUT ON GOING TO HAWAII THIS CHRISTMAS?

BLANEY'S TRAVEL SERVICE IS TAKING ADVANCE REGISTRATIONS, NOW, FOR CHRISTMAS IN HAWAII, FOR 1979.

REMEMBER: THE SCHOOL VACATION FOR NEXT CHRISTMAS, IS NOT AS LONG AS THIS YEAR'S HOLIDAY. ACCOMMODATION AND AVAILABLE FLIGHTS, WILL BE VERY LIMITED.

CALL IN NOW, AND SEE AN ARRANGER FOR CHRISTMAS. 1979 RESERVATIONS.

BLANEY'S TRAVEL SERVICE LTD.
MEMBER ASTA CANADA
Officially Licensed by the Government of British Columbia
920 DOUGLAS STREET 1503 WILMOT PLACE
382-7254 "The Arrangers" 598-4531

CARIBBEAN CRUISE
$725 U.S.
PER PERSON, DBL. OCC.

Norwegian Caribbean Lines offer a 7-Day Cruise to Cancun, Grand Cayman Island, Jamaica and Miami including Air Fare from Victoria. Plus for $299 extra you can extend your stay to 3 days at Miami Beach and 4 days at Walt Disney World with tickets and a rental car.
There are many other combinations to choose from.

Western Travel Service
(Free Parking in Civic Parkade)
729 Johnson St.
382-6160
11-19

Willis Travel for . . .
P&O
BRITAIN
Sail ORIANA from Vancouver April 21
12-3
WILLIS
TRAVEL SERVICE
578 Yates 385-4312
Opposite Post Office
for Personalized Service

Two for one at the Georgia this winter.

$28* (Single or double occupancy.)

For just $28 a night, you can enjoy all the hospitality the Hotel Georgia has to offer.
The Georgia has free parking and is next to the Pacific Centre, shopping, business and the entertainment. You'll also enjoy the comfortable, air-conditioned rooms, color TV and the superb cuisine served in the renowned Cavalier Room.

The downtown hotel with free parking.

HOTEL GEORGIA
801 West Georgia St., Vancouver, B.C. (604) 682-5566
Call toll free: In Canada, 800-268-6362 U.S.A., 800-323-7500
*Prices in effect from October 15 through April 30

Why so many Victorians return to P. LAWSON TRAVEL

They like the friendly, professional help they get from people who know the world of travel. Call us. Wherever you plan to go, chances are we've been there.

BOOK NOW FOR THE PEOPLES REPUBLIC OF CHINA

TOUR 1	21 DAYS	$2850	Feb. 28-Mar. 20
TOUR 2	24 DAYS	$2990	May 30-June 22
TOUR 3	23 DAYS	$3150	Oct. 26-Nov. 8

All prices are from Victoria, per person.
Fully escorted throughout tour.
For brochure and further details contact:

P. LAWSON TRAVEL
associated with BEL-AIR TRAVEL and VOYAGES BEL-AIR TRAVEL
the holidaymakers
HARBOUR SQUARE LOWER MALL
910 GOVERNMENT
FREE CUSTOMER UNDERGROUND PARKING
OPEN MON.-FRI. 8:30-5:30, SAT. 10-4
386-7574
12-3

Surf's up. Fare's down.

Hawaii from $259 return.

Go CPAir Charter Class.

Midweek Departures from Vancouver:		Last Booking Date (30 days ahead):	Earliest return date:	Latest return date:
Jan. 17/79	$249	Dec. 18	Jan. 24/79	Feb. 14/79
Jan. 23	$259	Dec. 24	Feb. 4	Feb. 21
Jan. 24	$249	Dec. 25	Feb. 4	Feb. 21
Jan. 25	$269	Dec. 26	Feb. 4	Feb. 21
Feb. 13	$259	Jan. 14/79	Feb. 20	Mar. 14
Feb. 14	$259	Jan. 15	Feb. 21	Mar. 16
Feb. 20	$259	Jan. 21	Mar. 4	Mar. 21
Feb. 21	$259	Jan. 22	Mar. 4	Mar. 23
Feb. 22	$269	Jan. 23	Mar. 4	Mar. 24
Feb. 27	$259	Jan. 28	Mar. 6	Mar. 27
Mar. 6	$259	Feb. 4	Mar. 13	Apr. 3
Mar. 7	$259	Feb. 5	Mar. 14	Apr. 3
Mar. 8	$269	Feb. 6	Mar. 16	Apr. 3
Mar. 13	$259	Feb. 11	Mar. 20	Apr. 3
Mar. 14	$259	Feb. 12	Mar. 21	Apr. 3
Mar. 15	$299	Feb. 13	Mar. 23	Apr. 14
Mar. 20	$299	Feb. 18	Mar. 27	Apr. 18
Mar. 27	$259	Feb. 25	Apr. 3	Apr. 25
Mar. 28	$259	Feb. 26	Apr. 12	Apr. 25
Mar. 30	$269	Feb. 27	Apr. 12	Apr. 25

Prices are subject to change, and do not include Canadian transportation tax and U.S. departure tax to a maximum of $12 per person. $5 surcharge each way for weekend travel.

CP and ◀ are registered trademarks of Canadian Pacific Limited.

Easy come. Easy go.

Look how easy it is to catch a CPAir Charter Class Hawaii fare from Vancouver.

- Plan your vacation anywhere from 7 to 30 days.

- Reserve your seat at *least* 30 days in advance.
- Make your payment in full within 7 days after your reservation is confirmed.

Please note that there's a $20 penalty if you cancel or change your ticketing.

Also, Charter Class Hawaii seats are sold on a first come basis and they're sold in addition to regular economy fare.

The number of seats varies from flight to flight. In fact, they're not available on all flights. So the sooner you book, the better.

The 747 flights listed are just for starters. Besides these midweek departures, we offer other Charter Class flights to choose from.

Now listen to all the advantages that our Charter Class Hawaii fares have to offer.

Like flying to the sun on one of our regularly scheduled flights.

The fact that you don't have to join a club or travel with a particular group.

You can choose from many return flights instead of just one.

And you'll also enjoy some of the friendliest inflight hospitality under the sun.

Which is not hard to take. It's just plain easy.

Great Winter Service! 8 nonstops from Vancouver to Honolulu every week, including 6 SuperOrange 747s.

We're out to get you on a warm, sandy beach this winter.

So call your travel agent today.
Or call us at 382-6111 in Victoria.
And come on along.
We've got your place in the sun.

"We're out to be your airline."

CP Air

Thorpe case unfolding like thriller

LONDON (UPI) — Inside a tiny red brick courthouse in the sleepy seaside town of Minehead, a drama is unfolding that rivals any thriller for spectacular charges of sex, hired killers, murder attempts and hush money.

And at the very centre of it all is Jeremy Thorpe, the man once voted Britain's most admired politican.

Thorpe, 49, a dapper, witty member of Parliament who led the Liberal Party for nine years, is charged with conspiracy to murder. The alleged target was Norman Scott, a former model and stablehand who claims to have had a homosexual affair with Thorpe for five years from 1961-65.

In the two weeks of hearings so far, the prosecution has attempted to show there is enough evidence to bring the case to trial. And while much of the testimony has focused on the alleged murder plot, Scott's two-days of testimony has probably received the most attention.

Standing in the witness box, dressed both days in the same gray suit and blue shirt, Scott spared no detail in describing an intimate relationship that he says began in Thorpe's mother's house.

At one point in testimony Thursday, he said he could prove his claims of an affair by describing the location of warts on the politican's body and also soberly informed the court that Thorpe had a curved spine—something "I could not know if I had not slept with him."

Thorpe sat impassively during most of the testimony, taking notes with a gold ballpoint pen and peering over the top of his gold-rimmed, half-circle glasses.

But when Scott mentioned the warts, he broke into a grin and winked at reporters.

He has not smiled often during the testimony. It has been a long, downward road for Thorpe from what was once a bright political future to the cramped courthouse near his home constituency of North Devon.

He has gone from being named the county's most admired politican in 1974 to facing a possible life sentence if he is convicted at trial.

Although still a member of Parliament, he resigned the leadership of the country's third largest party in 1976 at the height of the scandal.

Twice-married, Thorpe has vigorously denied the murder charge and also denied that he had a homosexual relationship with Scott — referring to Scott's claim as "wild allegations."

The prosecution contends Thorpe became obsessed with fear that Scott would disclose their alleged relationship and ruin his career.

But the story still did not come out until Scott turned up months later in an obscure court charged with social security fraud. During the hearing he blurted out "I am being hounded the whole time ... just because of my sexual relationship with Jeremy Thorpe."

From that unexpected remark emerged the tangle of revelations, charges and countercharges that eventually led to the Minehead courthouse.

State hiring firing squad

SALT LAKE CITY (AP) — Prison officials said that they are recruiting marksmen to carry out the execution by firing squad of two convicted killers, scheduled for next Thursday at sunrise.

Failing a stay by the Utah or U.S. supreme courts, Dale Pierre, 25, of Brooklyn, N.Y., and William Andrews, 24, of Dallas, Tex., will be executed on the grounds of the Utah state prison. They were convicted in the torture slayings of three persons during a robbery of a hi-fi store four years ago.

"They're fairly down and confess to be very concerned," said John Caine, Andrews' lawyer. "They don't want to die and I'm sure they're discouraged."

Deputy Warden Kenneth Shulsen said officials have "made some contacts in our recruitment of personnel for the firing squad, but we're not sure now there will be two squads or what."

Shulsen refused to divulge specifics of how the recruiting was being carried out, or how many persons would make up the firing squad, and declined to say if the executions would be simultaneous or one after the other.

Getting Ready BARGAINS

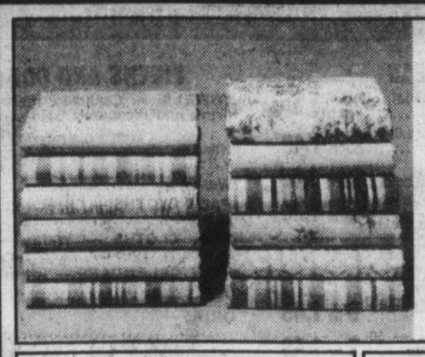

NAME BRAND SHEETS
SALE PRICES
Twin 5.55 Double 6.33
Queen 8.44 Case Pr. 3.66
Easy care no-iron sheets by Wabasso and Dominion Textiles. Assorted colors. Irregulars.

WARM PRINT COMFORTERS
SALE PRICES
Twin 14.99
Double 18.99
Queen 22.99
Comfy and cozy warmth without weight. Print covers with polyester fibrefill. King size also available at savings!

PASTEL FLANNELETTE SHEETS
SALE PRICES
Twin 7.44 Double 9.44 Queen 10.77
Naturally comfortable, napped cotton flannelette. Flat or fitted. In white, pink, yellow or blue.

CHENILLE BEDSPREADS
SALE PRICE 18.99
Easy care chenille bedspreads in a delightful design. Twin or double sizes. Irregulars.

BED PILLOWS
SALE PRICES
Petite 4.33 Regular 5.33 Queen 5.77
Soft, plump and washable. Print covers with polyester fibrefill. King size also at savings.

DECORATOR CUSHIONS
SALE PRICE 3.99
Colorful accents to toss on sofas, chairs and beds. Attractive and decorative, some with tassels.

BATH MAT SETS
SALE PRICE 5.99
Soft, plush accessories to brighten up the bath. Mat with matching lid. Plains or fancies. Irregs.

BATH TOWELS
SALE PRICE 4.88
More value for coordinating your bathroom in bright vivid prints. Stock up now at special savings!

PLACE MATS
2 for 1.44
Washable mats,protect your table. Asst'd solids & patterns. Approx. 12" × 18".

TEA TOWELS
SALE PRICE .87 ea.
Hardwearing and absorbent. Assorted patterns. Approx. 20" × 30"; 22" × 32".

FABRIC TABLECLOTHS
SALE PRICES
Group 1 6.66 Group 2 7.66 Group 3 8.44
Group 1 approx. 52" × 70"; Group 2 assorted rectangular; Group 3 assorted rounds. Irregulars.

TERRY TOWELS
SALE PRICES
Face .77 Hand 1.55 Bath 2.66
Stretch your Christmas budget and gather in these bright buys. Assorted colors. Irregulars.

MATTRESS PADS
SALE PRICES
Twin or Twin XL ¾ 9.66 Double or Double XL 10.66 Queen 13.44
Contour style. Also available in King size at savings.

ROOM SIZE CARPETS
SALE PRICES
6' × 9' 33.99 9' × 12' 66.99 12' × 12' 88.99
Choose from assorted shags, twists, and loops in lovely decorator shades. Sizes are approximate.

Woodward's ACCOUNT CARD 000 0000 00 0 A CUSTOMER
Charge it! Use your convenient Woodward's Account card.

Woodward's bargain stores
NIGHT OPENING STORE HOURS: DOWNTOWN (Van.), Mon. - Fri. 9:30 a.m. - 9:00 p.m. Sat. 9:30 a.m. - 5:30 p.m. NEW WESTMINSTER, SEVENOAKS, GUILDFORD, VICTORIA, Mon. - Sat. 9:30 a.m. - 9:00 p.m. LANSDOWNE, Mon. - Sat. 9:30 a.m. - 9:30 p.m.
•personal shopping only •no C.O.D.'s, phone or mail orders •no deliveries

SUBURBAN
NEW 1979
Love that BOBCAT!

1979 Mercury BOBCAT 2-Door
The Thrifty Fun Cat
It's bright red and beautiful. 4-speed manual transmission, duraspark electronic ignition system, rack and pinion steering, front disc brakes, deluxe wheel covers, all vinyl bucket seats, mini-console, color-keyed carpeting, protective vinyl coating. Stock no. 9-65
3810.00
FORD Credit ... FORD Service
MERCURY LINCOLN SUBURBAN Motors Ltd.
Marquis ... Monarch ... Zephyr ... Bobcat ... Fiesta
Capri .. Cougar .. Ford Trucks .. Safe Buy Used Cars
Dealer Lic. D006603A 12-2
3377 DOUGLAS at SAANICH RD. 386-6131

Woodward's GIFTS of FOOD

Unusual enough to be very thoughtful but not too personal, gifts of food are ideal for business associates, your secretary, Great Aunt Susan or the 'boss'. They'll appreciate the good taste and admire yours. Woodward's has a superior choice in a wide range of prices to suit everyone.

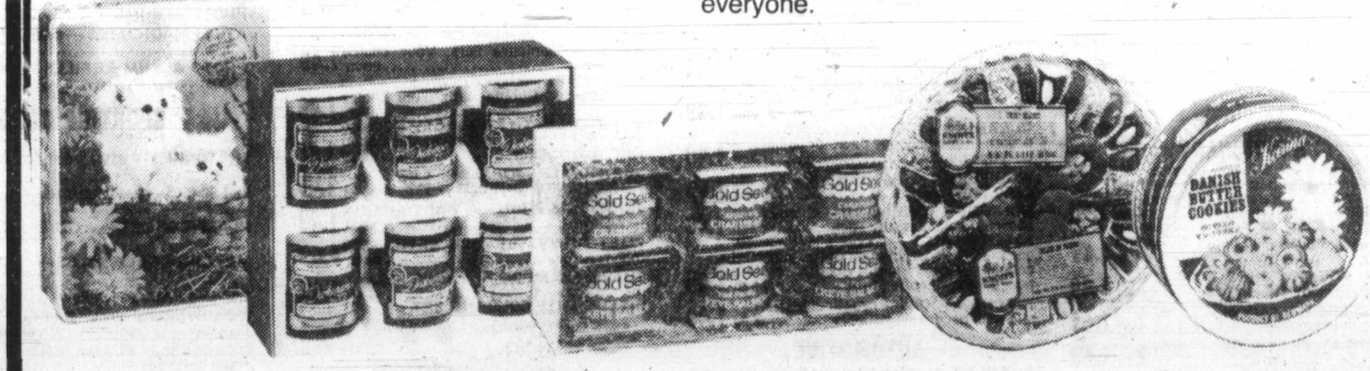

HUNTLEY AND PALMER — BRITISH
Assorted Biscuits Wedgewood Box..3-lb. tin 10.50

CARR'S — BRITISH
Assorted Biscuits Innocence Tin.....17½-oz. 5.95

KARINA — DANISH ASSORTED
Butter Cookies Tin.....1 lb. 3.79

DICKINSON
SNOW AND APPLE BLOSSOM PRESERVE
Gift Pack Jams .....6 — 9-fl.-oz. set 12.95

KNOTT'S BERRY FARM
FANCY RATTAN BASKET
Dried Fruit Assortment.. 20-oz. pkt. 7.99

GOLD SEAL
Seafood Treasure 3 7¾-oz. Sockeye Salmon, 3 5-oz. Canadian Crab.....set 15.95

Store Hours: 9:30 a.m.-5:30 p.m. Monday to Saturday.
Evening shopping Wednesday, Thursday and Friday nights 'til 9:00 p.m.

WOODWARD'S GREAT ONE PRICE SALE DAY
OFTEN COPIED - NEVER EQUALED

For more than 80 years Woodward's have helped hundreds of thousands of Western Canadian families make their shopping dollars stretch as far as possible with special sales like our famous 1.49 days. Another way in which we are trying to do our best for you.

INFANTS' WEAR

SWEATERS — Button shoulder. Sizes 12-14 months ..... each 1.49
PLASTIC PANTS — Sizes S,M,L and XL ..... 4 for 1.49
BABY VESTS — 2 per pkg. ..... pkg. 1.49
HATS — Girls' and boys' infant sizes ..... each 1.49
INFANT MITTS — Rib and Jacquard styles ..... 2 for 1.49

CHILDREN'S WEAR

JUMPERS — sizes 4-6x in assorted colors ..... each 1.49
POLYESTER and PRINT SKIRTS — Asst'd colors. Sizes 4-6x ..... each 1.49
BLOUSES — Asst'd colors. Sizes 4-6x ..... each 1.49
PRINT BRIEFS — Sizes 2-6x. Assorted colors ..... 2 for 1.49
BIKINIS — Asst'd colors. Sizes 2-6x ..... 2 for 1.49
COTTON BRIEFS — Asst'd colors. Prints or plains. Sizes 4-6x ..... 2 for 1.49
THERMAL VESTS OR LONGS — Plains & prints. Sizes 2-6x ..... each 1.49
MITTS — Asst'd styles & colors. Sizes 2-6x ..... 2 for 1.49
SKI MITTS — Asst'd styles & colors. Sizes 2-6x ..... each 1.49
BULKY MITTS — Plain or Jacquard in sizes 4-6x ..... each 1.49
BOYS' TOQUES — Plain colors. Sizes 4-6x ..... each 1.49

GARDEN ACCESSORIES

PLANTER POTS — large assortment to 9½" ..... each 1.49
3-PC. TOOL SET — with sprayer — each 1.49
POTTING SOIL — 25-lb. steam sterilized ..... each 1.49
MIST SPRAYER or AQUA GUN NOZZLE — ..... each 1.49

GIRLS' FASHIONS

COTTON BIKINI — 2 styles, asst'd colors. Sizes 8-14 ..... 2 for 1.49
JEAN BIKINI — Denim colored. Sizes 8-14 ..... 2 for 1.49
NYLON HIP HUGGER — Asst'd colors. Sizes 8-14 ..... 2 for 1.49
BRIEFS — Cotton or nylon. Asst'd colors. Sizes 8-14 ..... 2 for 1.49
TIGHTS — Ribbed, diamond or plain styles. Asst'd colors ..... each 1.49
INFANT ANKLETS — Asst'd colors. Sizes 4-5½ ..... 2 for 1.49
TOASTIES SOCKS — Asst'd colors. Sizes 6-8½ ..... 2 for 1.49
KNEE HI'S — Asst'd styles and colors. Sizes S,M,L ..... each 1.49
MITTS — Plain rib cuff or Jacquard styles. Sizes 7-14 ..... 2 for 1.49

HOSIERY AND ACCESSORIES

PANTYHOSE — Regular and all sheer. S,M,L and XL ..... 2 for 1.49
PANTYHOSE — All in one, reinforced toe or sandalfoot ..... 2 for 1.49
CONTROL TOP OR SUPPORT PANTYHOSE — ..... each 1.49
KNEE HI'S — Wide elastic band for comfort ..... 4 for 1.49
SCARVES — Squares in solids and many prints ..... 2 for 1.49
SCARVES — Squares in solid and many prints ..... each 1.49
ACRYLIC SLIPPERS — ..... pair 1.49
KNEE SOCKS — Fits sizes 8 to 11, assorted colors ..... 2 for 1.49
ACRYLIC HATS — ..... each 1.49

FLOOR COVERINGS

PLASTIC RUG PROTECTOR — Clear cleated, approx. 27" ..... 3 feet 1.49
VELVET PILE SCATTER MAT — Approx. 18"x30" ..... each 1.49
SAMPLE MATS — Approx. 18"x27" ..... each 1.49

BOYS' WEAR

STANFIELD'S BRIEFS — Plain. Cotton polyester ..... each 1.49
BOYS' BOOT SOCKS — Sizes 8, 9 and 10 ..... each 1.49
BOYS' TOQUES — Assorted colors each 1.49
BOYS' SKI MITTS — ..... each 1.49

CRAFTLAND

CHEERFUL HANGERS — Bright colored, durable plastic ..... 6 for 1.49
SUPER WESTERN YARN — 50-gram, 100% acrylic, washable ..... 2 for 1.49
MACRAME WORK BOARD — 30 cm x 40 cm ..... each 1.49
AURORA YARN — 25-gram, 100% acrylic, washable ..... 3 for 1.49
WOODWARD'S BABY YARN — 25-gram ball, assorted colors ..... 3 for 1.49
BAG-O-BEADS — Assortment of wooden beads for macrame ..... each 1.49

JEWELLERY

STICKPINS — A good assortment to choose from in novelty styls ..... each 1.49
PENDANTS — With novelty adornments ..... each 1.49
PIERCED OR CLIP-ON EARRINGS — In a good selection of styles ..... each 1.49
GLITTER PINS — Assorted shapes each 1.49
SNAKE CHAINS — Assorted lengths ..... each 1.49
CULTURED PEARL LOOK NECKLACE — ..... each 1.49
CULTURED PEARL LOOK EARRINGS — ..... each 1.49
INITIAL PENDANTS — Assorted initials ..... each 1.49

LADIES' SHOES

LADIES' SLIPPERS — With Acrilan uppers and foam rubber sole. Asst'd colors. Sizes S,M,L ..... pair 1.49

LINENS AND DOMESTICS

TOWELS — Canadian made. Plains, prints and Jacquards. Bath ..... each 1.49
Hand — ..... 2 for 1.49
Wash — ..... 4 for 1.49
FACE CLOTHS — Checkered patterns, pkt. of 5 ..... pkt. 1.49
DISH CLOTHS — Waffle weave or stripes, pkt. of 5 ..... pkt. 1.49
FELT CALENDARS — Attractive wall hangings ..... each 1.49
ASSORTED BATHROOM ACCESSORIES — ..... each 1.49

SEWING NOTIONS

CUSHIONS HANDLE SCISSORS — 21 cm shears or ..... each 1.49
EMBROIDERY SCISSORS — ..... each 1.49
CARAVAN THREAD — 200 m. spools in assorted colors ..... 6 for 1.49
ACCORDION STYLE SEWING BOX — Sturdy plastic for small sewing needs ..... each 1.49

DRAPERIES

CUSHION FORMS — Polyfoam knife edge ..... each 1.49
BURLAP — 127 cm wide ..... 91 cm 1.49
FABRICS — 114 cm wide, plains or prints ..... 91 cm. 1.49
POLYESTER SHEERS — Asst'd prints, plains and flocks ..... 91 cm. 1.49

MEN'S FURNISHINGS

WOODWARD'S BRIEFS — 100% cotton, regular fit. Sizes S,M,L and XL ..... each 1.49
WOODWARD'S VESTS — 100% cotton, athletic style. M and L. ..... each 1.49
MEN'S T-SHIRTS — 100% cotton ..... each 1.49
GLENGARRY EXECUTIVE LENGTH SOCKS — Nylon wool blend, over the calf ..... pair 1.49
GLENGARRY ANKLE SOCKS — Nylon wool blend, stretch 10-12 ..... pair 1.49
WOODWARD'S NYLON DRESS SOCKS — Asst'd colors ..... pair 1.49
MEN'S ACRYLIC SPORT SOCKS — Assorted colors, stretch 10-12 ..... pair 1.49
HANDKERCHIEFS — 100% cotton, white hem-stitched edge. Pkg. of 5 ..... pkg. 1.49
MEN'S TOQUES — ..... each 1.49

HOME ACCESSORIES

ASSORTED CLIP ON SHADES — each 1.49
FRAMED UTILITY MIRROR — each 1.49
FRAMED PICTURES — ..... each 1.49
FRAMED MINI MIRRORS — ..... each 1.49
FRAMED GRAPHIC MIRROR — each 1.49
FRAMED WALL Plaques — ..... 2 for 1.49

LINGERIE

LADIES' NYLON BRIEFS — Asst'd colors Sizes S,M,L ..... 2 for 1.49
LADIES' NYLON BIKINIS — Asst'd colors. Sizes S,M,L ..... 2 for 1.49
HIP HUGGERS — Assorted colors. Sizes S,M,L ..... each 1.49

LAST $1.49 DAY BEFORE CHRISTMAS SHOP TONIGHT 'TIL 9 p.m. AT MAYFAIR

FIREPLACE MATCHES — Handy matches make lighting fires easy. ..... 3 boxes for 1.49
Woodward's Home Accessories

SKI TOQUES — Asst'd styles or SKI SOCKS — Asst'd sized. Your choice ..... each 1.49
Woodward's Sporting Goods

KRAZY GLUE — Bonds in seconds. 1 drop holds 1 ton. No clamps, no mixing. ..... each 1.49
Woodward's Hardware

WOODWARD'S FROZEN FANCY PEAS — 2 lb. bag. ..... 2 bags for 1.49
Woodward's Food Floor

FLOWER SHOP
Christmas Cactus — 4-inch pot ..... each 1.49

CHRISTMAS GIFT WRAP
Choose from ribbon pack, bags of bows, flat wrap, 3-roll pack of paper or log or foil log. ..... 2 for 1.49
Woodward's Stationery

Woodward's 1.49 DAY TUESDAY

ON SALE WHILE QUANTITIES LAST

CHINA and GIFTWARE

CANDLES — Choose 9" Pillar candle, lacquered candle, or box of 12 tapers. ..... each 1.49
KITCHEN GIFTWARES — choose stainless butter dish with plastic lid, wooden cheese board with tile insert, stoneware onion soup bowl w/lid, wooden mug tree, or 2-tier wooden letter rack. ..... each 1.49
WOVEN WOOD SERVERS — Choose 10" salad bowl with pr. of utensils, set of 5 leaf trays, nut set, or large snack tray. each 1.49
INDIVIDUAL 6" WOVEN WOOD BOWLS — ..... 4 for 1.49
SET OF 6 COASTERS — ..... each 1.49
ASSORTED BAR TOOLS — ..... 2 for 1.49
POLYESTER LIFE-LIKE ROSES — give her a bouquet of lasting beauty. ..... 4 for 1.49
IRONSTONE COFFEE MUGS — choice of colorful patterns. 1.49
GLASSWARE — choice of seafood cocktail server, 7" mixing bowl, 7" classic ashtray, or storage jar. ..... each 1.49
"MAXIM" PATTERN DRINKWARE — package of 3 - 10 oz. tumblers or 7 oz. wines. ..... Pkg. 1.49
RED RUBY STEMWARE — 3½ oz. sherry glass. Pack of 4 ..... Pkg. 1.49

STATIONERY

CHRISTMAS GIFT WRAP — choose from ribbon pack; bag of bows; flat wrap; 3-roll pack of paper; or paper log or foil log. Your choice ..... 2 for 1.49
CHRISTMAS WRAP ROLLS — choose from 5 rolls of assorted paper or foiltone designs. ..... each 1.49
FIREPLACE MATCHES — 10½" matches in Holly Design folder. ..... 3 for 1.49
HASTI NOTES — pack of assorted notes with envelopes. ..... 2 for 1.49
CHRISTMAS PLAYBOOK — holiday fun for the children. ..... 2 for 1.49
LUNCHEON NAPKINS — assorted patterns for Christmas or everyday ..... 2 for 1.49
PHOTO ALBUMS — Canadian made — attractive picture covers. ..... each 1.49
PHOTO ALBUM REFILLS — 4 pages per pack. ..... 2 for 1.49
PLAYING CARDS — Claridge picture back designs. ..... 2 for 1.49
PAPERMATE PENS — ALL OCCASION GIFT WRAP — Designs for every occasion. ..... 5 for 1.49
WRITING PADS — economy size; or Scotch Tape ½"x1010". Your choice. ..... 4 for 1.49
BLUE LINED ENVELOPES — No. 8 size or No. 10 size. Your choice ..... 2 for 1.49
SCHOOL SUPPLIES — choose from stick-pens or H.B. pencils. ..... 2 for 1.49
MEMO BOARDS — approximate size 10"x13". ..... each 1.49

PAINT & HARDWARE

PAINT BRUSHES — to 4" or ROLLER and TRAY SET — ..... each 1.49
PLASTIC DROP-SHEETS — 8'x10'. ..... 3 for 1.49
UTILITY PLASTIC SHEET — 9½'x12', waterproof. ..... each 1.49
SPRAY PAINT — C.I.L. popular colors. ..... each 1.49
POLYROPE — 50 ft. or SCREWDRIVER SET ..... each 1.49
UTILITY KNIFE — ..... each 1.49
HAMMER — 16-oz. or HOLE-SAW SET ..... each 1.49
HACKSAW or pair SAW-HORSE BRACKETS — ..... each 1.49
TAPE MEASURE — 10-ft. or EXTENSION CORD SET ..... each 1.49
CABINET HARDWARE or NUT DRIVER SET — ..... each 1.49
AIR DEFLECTORS — ..... pair 1.49
"KRAZY GLUE" — instant repair. Bonds in seconds. 1 drop holds 1 ton. 1.49

HOUSEWARES

PLASTIC HOUSEWARES — choose dish drainer/tray set, utility tub, laundry basket, 3-pc. bowl set, grip-handle mixing bowl, wastebasket, dishpan, toilet bowl brush set, or pail. ..... each 1.49
WOODSONIA LIGHT BULBS — 40, 60, or 100 watt; frosted non-glare. ..... 7 bulbs 1.49
CLEANING AIDS — choose soft sweep broom, jumbo sponge pack, or 30-pack of garbage bags. ..... each 1.49
WOODSONIA IRONING PAD and COVER — ..... each 1.49
NON-STICK BAKEWARE — choose from assorted bake pans by Alcan. ..... each 1.49
KITCHEN AIDS — choose 6-bottle wooden spice rack, pr. of oven mitts, anodized copper jelly mould, wooden cutting board. pkg. of coffee filters. ..... each 1.49
KITCHEN TOOLS — practical utensils with decorated handles ..... 3 for 1.49

AUTOMOTIVE

BURGLAR ALARM — protects car and contents. ..... each 1.49
ANTI-FREEZE TESTER — ..... each 1.49
BATTERY TESTER — hydrometer indicates specific gravity. ..... each 1.49
ARMOR ALL — protects rubber, vinyl, leather. ..... each 1.49
CAR CUSHIONS — comfort for seat or back. ..... each 1.49
STEERING WHEEL COVER — firm grip and comfort. ..... each 1.49
WINDSHIELD PROTECTOR — plastic sheet keeps off frost. ..... each 1.49
FLASHLIGHT BATTERIES — magnetic grip. ..... each 1.49
PRESTONE WINDSHIELD DE-ICER — ..... 2 for 1.49
WINDSHIELD SOLVENT — ready to use. ..... 1 Gal. 1.49

DRUGS and COSMETICS

WOODWARD'S HEALTH AND BEAUTY AIDS — choose from shampoo 900 ml., bath oil 900 ml., roll-on deodorant, baby shampoo 500 ml., baby oil 350 ml., rubber gloves or toothpaste 100 ml. Your choice .. 2 for 1.49
WOODWARD'S VITAMINS — choose from multiple vitamins 100's, Vitreat chews plain or with iron, halibut capsules 200's, ascorbic acid 100 mg., 500's, geravite plus 60's, kelp tablets 250's, or rose hips chews 100 mg. 250's. Your choice. ..... each 1.49
WOODWARD'S MOUTHWASH — 1 litre, Woodward's Baby Posder 600 g., Woodward's Glycerine and Rosewater Hand Lotion 680 ml., or Woodward's Lanolin Lotion 680 ml. Your choice ..... each 1.49
ALLENBURY'S BASIC HAND SOAP — Wilkinson Blades 5's, Schick Blades 5's. Your choice. .... 3 for 1.49
ARRID ROLL-ON — 1-oz., or Right Guard Anti-perspirant 6-oz., Your choice ..... 2 for 1.49
JOHNSON ABSORBENT SWABS — 400's, Scotchgard 8-oz., Coricidin 60's. 3 tubes of 75 ml. Your choice. ..... each 1.49
MIRRORS — assorted styles. Your choice ..... each 1.49
GIFT ITEMS — choose from Toothpaste dispenser, Cosmetiques, or Beaded Cosmetic Bag Set. Your choice ..... each 1.49
RAINEE or SHANTEX COSMETIC BAGS — Manicure Sets. Your choice ..... each 1.49
GIFT SOAPS — choose from Old Fashion 3's. Assorted Bubble Bath. Your choice ..... each 1.49
DELEGAR BATH PRODUCTS — Choose from Bath Perles in Crown Jar, Soap Dish. Your choice ..... each 1.49
JOHNSON & JOHNSON CARE-FREE PANTY SHIELDS — 12's. .. 3 for 1.49
JOHNSON & JOHNSON BABY LOTION — 240 ml. ..... each 1.49
WALT DISNEY BUBBLE BATH — 750 ml. ..... each 1.49
SUAVE SHAMPOO — assortd. 450 ml. ..... 2 for 1.49
LITTLE MISS COLOGNE SET —
Woodward Stores (Drugs) Ltd.

TOYS

PAINT BY NUMBERS — assortment of popular titles. ..... each 1.49
JUMBO COLORING BOOK — complete with crayons. ..... each 1.49
TRUCKS & CARS — assorted die cast models. ..... 3 for 1.49
COMIC BOOKS — 3 assorted titles per package. ..... 3 pkgs. for 1.49
MODEL KITS — choose from assortment of cars, boats, planes. ..... each 1.49
LEGO — popular 88- piece building set. ..... each 1.49
HAND PUPPET — favourite animal characters. ..... each 1.49
PLUSH ANIMALS — assorted cuddly animals. ..... each 1.49
SNOW SKATES — sturdy plastic with adjustable strap. ..... each 1.49

CANDY

NUTTY CLUB — assorted nuts 500 g., cashews 8-oz. Your choice ..... each 1.49
PAULINE JOHNSON SNOWBALLS — 14- oz. tub. ..... each 1.49
COMET CHOCOLATE BALLS — foil wrapped in netlon bag. 300 g. ..... each 1.49
COMET BOXED FOILED SANTA — pkt. ..... 2 for 1.49
SANTA'S PLACE — ..... pkt. 1.49
4 SANTAS IN BOX — pkt. ..... 2 for 1.49
VERNELL'S BUTTERMINTS OR PARTY MINTS — 7-oz. pkt. ..... 2 for 1.49
SMILES AND CHUCKLES PEPPERMINT PATTIES — 125 g. ..... 3 for 1.49
ALLAN'S CANDY CANES — 8 pk. 3 for 1.49
WOODWARD'S FESTIVE PARTY CRACKERS — 6 pk. ..... each 1.49

CAMERAS

DURACELL AA BATTERIES — for your camera. ..... 2 batteries 1.49
PHOTO ALBUMS — ..... each 1.49
ATLAS MAGICUBES — pack of 3 cubes ..... each 1.49
PHOTO ALBUM REFILLS — pack of 4 pages. ..... each 1.49

SPORTING GOODS

SKI TOQUES — assorted styles. ... each 1.49
SKI SOCKS — assorted sizes. ..... each 1.49
PLASTIC SHEET — 9'x12' ..... each 1.49
MERCURY GOLF BALLS — ..... 3 for 1.49
TENNIS BALLS — yellow ..... 3 for 1.49
WOODWARD'S W950 BATTERIES — D size. ..... 6 batteries for 1.49
DISPOSABLE FLASHLIGHT — never needs batteries — ..... each 1.49
EVEREADY COMMANDER FLASHLIGHT — ..... each 1.49
ADIDAS SPORT SOCKS — ..... each 1.49
MINI-RUCKSACK — lightweight, compact. ..... each 1.49

APPLIANCE ACCESSORIES

C-60 CASSETTE — Pkg. of ..... 3 for 1.49
8 TRACK TAPE CASE — ..... each 1.49
TRANSONIC KLEEN SWEEP CLEANER BAR — ..... each 1.49
ALPHABET ORGANIZER — for LP's ..... each 1.49
LP RECORD RACK — ..... each 1.49
VACUUM BAGS — To fit Eureka, Hoover, Lewyt, Regina, Large bags. ..... each 1.49

TRIM-A-HOME

MINI LIGHT SET — 15 lights with reflectors; indoor use. ..... Set 1.49
OUTDOOR REPLACEMENT BULBS — 5-pack. ..... 2 pkgs. 1.49
INDOOR REPLACEMENT BULBS — 6- pack. ..... 2 pkgs. 1.49
TINSEL DECORATIONS — choose 24' garland, pkg. of icicles, or miniature Christmas tree. ..... each 1.49
GLASS BAUBLES — choice of styles, some 12 per box. ..... each 1.49
FESTIVE HANGINGS — choose 14" Holly-like wreath, or 9' holly-like garland. ..... each 1.49

FOOD FLOOR GROCERY

CAMPBELL'S TOMATO SOUP — 10-fl.-oz. tins ..... 8 for 1.49
SHASTA SOFT DRINKS — assorted flavours. 10-fl.-oz. tins. 9 for 1.49 plus deposit.
McVITIE'S BISCUITS — Sweet or Creams — 5½-oz. pkts. .... 4 for 1.49
KLEENEX FACIAL TISSUE — assorted colors. 100's ..... 5 for 1.49
WOODWARD'S PINK GRAPEFRUIT JUICE — 48-fl.-oz. tins. ..... 3 for 1.49
WOODWARD'S FROZEN FANCY PEAS — 2-lb. bags ..... 2 bags for 1.49

BAKERY

WILLMAS SWISS ROLLS — chocolate or vanilla. ..... 2 for 1.49
MAX'S DONUTS — Cindies Donuts. ..... 1 dozen. 1.49
HOSTESS CHOCOLATE CUPS — 8's ..... 1 pkt. 1.49
WOODWARD'S OWN APPLE STRUDEL — 2 for 1.49

MEAT

FROZEN SMOKED COD FILLETS — 16-oz. pack. ..... each 1.49
SLICED SIDE BACON — Schneiders Kent Brand. 16-oz. VacPack ..each 1.49
FRYER BREASTS — Frozen B.C. Grown. 1 lb. 1-oz. pkt. ..... each 1.49
FLETCHERS BREAKFAST SAUSAGE — 1-lb., 8-oz. pkt. ..... each 1.49
SNACKERY PIZZAS — Fresh pizzas 9"—12-oz. Pepperoni or Salami. ..... 2 for 1.49
WOODWARD'S POUCH PAK SLICED MEATS — 6 varieties. 3-oz. pkt. ..... 3 for 1.49
FLETCHERS HAM STEAKS — Boneless. 8-oz. VacPak. 2 or 4 steaks per pkt. ..... each 1.49
FLETCHERS PARTY STIX — Salami, Summer, Ukranian. 8-oz. each ..... 2 for 1.49

PRODUCE

APPLES — B.C. Grown Grade Canada Fancy. McIntosh, Golden Delicious, Spartons. ..... 14 for 1.49
TOMATOES — Grade Canada No. 1. Fresh imported. ..... 4-lb. basket. 1.49
ORANGES — California fresh Navals. ..... 14 for 1.49

WOODWARD'S GREAT ONE PRICE SALE DAY — THE ORIGINAL 1.49 DAY

Only First Quality Merchandise Sold in Woodward's Regular Departments . . . No Substandards or Factory Rejects.

Personal Shopping Only . . . SORRY NO PHONE, C.O.D. OR DELIVERY SERVICE ON $1.49 MERCHANDISE.

Use Your Woodward's Account Card

DOWNTOWN HAS THE MOST FOR CHRISTMAS SHOPPERS...

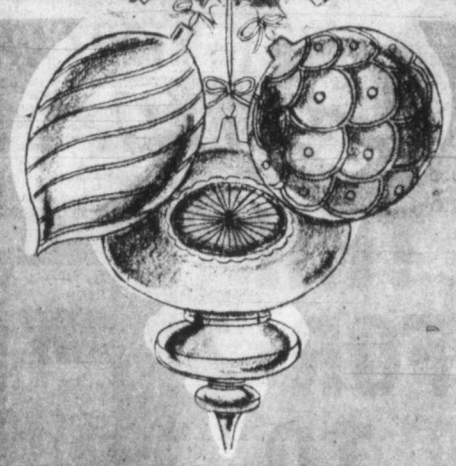

the city lights, the excitement & variety, the restaurants, the theatres—all waiting for you

and best of all — from now to Christmas, chances galore

to WIN A TRIP TO Fiji

EVERY WEEK FROM NOW TILL CHRISTMAS THE TIMES & COLONIST PUBLISH DOWNTOWN COUPONS — CUT THEM OUT! EACH ONE GIVES YOU A CHANCE TO WIN!

grand prize

A TRIP TO FIJI FOR 2

PACIFIC HARBOUR FIJI BY CP Air

a 2-week "Do-your-own-thing" private villa vacation in a resort complex as modern as tomorrow, yet South Sea Island to the core.

CP AIR WILL JET THE WINNERS TO THIS FRIENDLY TROPICAL PARADISE BETWEEN HONOLULU AND AUSTRALIA

second prize

$500 CASH

Compliments of Downtown Merchants

12-30

PLUS!

Downtown CP Air

Pacific Harbour Fiji Entry Coupon

NAME .....

ADDRESS .....

PHONE .....

each coupon placed in a merchant's barrel gives you a chance to win a valuable prize from that merchant

ENTRY COUPONS, DETAILS OVER

HERE ARE 18 COUPONS, ANY OF WHICH MIGHT WIN YOU

CPAir's TRIP FOR 2 TO Fiji

Downtown

CLIP THESE COUPONS

And Deposit them at the Stores of Your Choice

Deposit your coupons into the barrel at any store listed below. You may win a prize from that merchant & still have a chance at the grand prize. All coupons are eligible for the Grand Draw.

THE $500 CASH, OR ANY OF THE VALUABLE CERTIFICATES OR PRIZES FROM MERCHANTS LISTED HERE

Downtown CPAir
Pacific Harbour Fiji Entry Coupon
NAME
ADDRESS
PHONE

Downtown CPAir
Pacific Harbour Fiji Entry Coupon
NAME
ADDRESS
PHONE

Downtown CPAir
Pacific Harbour Fiji Entry Coupon
NAME
ADDRESS
PHONE

Downtown CPAir
Pacific Harbour Fiji Entry Coupon
NAME
ADDRESS
PHONE

Downtown CPAir
Pacific Harbour Fiji Entry Coupon
NAME
ADDRESS
PHONE

Downtown CPAir
Pacific Harbour Fiji Entry Coupon
NAME
ADDRESS
PHONE

Downtown CPAir
Pacific Harbour Fiji Entry Coupon
NAME
ADDRESS
PHONE

Downtown CPAir
Pacific Harbour Fiji Entry Coupon
NAME
ADDRESS
PHONE

Downtown CPAir
Pacific Harbour Fiji Entry Coupon
NAME
ADDRESS
PHONE

Downtown CPAir
Pacific Harbour Fiji Entry Coupon
NAME
ADDRESS
PHONE

Downtown CPAir
Pacific Harbour Fiji Entry Coupon
NAME
ADDRESS
PHONE

Downtown CPAir
Pacific Harbour Fiji Entry Coupon
NAME
ADDRESS
PHONE

Downtown CPAir
Pacific Harbour Fiji Entry Coupon
NAME
ADDRESS
PHONE

Downtown CPAir
Pacific Harbour Fiji Entry Coupon
NAME
ADDRESS
PHONE

Downtown CHRISTMAS PRIZE LIST

B.C. SHAVER and HOBBIES, 652 Yates St. *"Tyco" Roadrace Set*	Value	$49.95
The BAGATELLE, Commerce Mall and Harbour Square *20" Samsonite Carry-on*	Value	$48.95
BAY, 1701 Douglas St. *Hudson's Bay Queen Size Point Blanket*	Value	$145.00
BLUE WINDOW GIFT SHOP, 1607 Douglas St. *Royal Doulton Figurine "Christmas Morn"*	Value	$99.50
CAPITAL IRON & METALS LTD., 1900 Store St. *Black and Decker Dual Height Workmate*	Value	$89.95
CHRISTIAN BOOK ROOM, 631 Johnson St. *Gift Certificate*	Value	$75.00
CROSS' QUALITY MEATS, 1310 Douglas St. *Gift Certificate*	Value	$50.00
EATON'S, 1150 Douglas St. *Cuinsart Food Processor*	Value	$149.99
EDINBURGH TARTAN, GIFT SHOP LTD., 1003 Government St. *Aljean Kilt Skirt*	Value	$60.00
F.W. FRANCIS JEWELLERS LTD., 1684 Douglas St. *Longines Wittnauer Polara 351 Stainless Steel L.E.D. Watch with Integrated Metal Bracelet*	Value	$175.00
FRIENDS & COMPANY HAIR STYLISTS, 204 Hartwig Court — 1208 Wharf St. *Cut, Blow Dry, Body Wave and Trichoanalysis*	Value	$50.00
GIRL BOUTIQUE, 1320 Government St. *Christopher Ryan Creation*	Value	$70.00
The GOLDEN HAND, 537 Johnson St. *Ladies or Gentleman's 'Shetland Fair Isle' Sweater from the Shetland Islands*	Value	$50.00
IMPACTS & IMPORTS, #12 Centennial Square *Gift Certificate*	Value	$50.00
INCA IMPORTS, 41 Market Square *Ladies Pure Silk Blouse (from China)*	Value	$56.00
The JEWELLERY BOX, in Harbour Square *$100 Gift Certificate*	Value	$100.00
The LIGHTHOUSE, in Harbour Square *1 Twin Quilt, 100% down*	Value	$138.00
The LIGHTHOUSE, in Harbour Square *1 Stoneware Table Lamp*	Value	$38.00
The LIGHTHOUSE, in Harbour Square *1 Brass Candle Holder*	Value	$18.00
The LIGHTHOUSE, in Harbour Square *1 Enamelled Stirling Brooch*	Value	$34.00
The LIGHTHHOUSE, in Harbour Square *1 Round Tablecloth, 60"*	Value	$38.00
LLOYD-EL CERAMICS & CRAFTS LTD., 563 Johnson St. *Ceramic Christmas Tree*	Value	$50.00
MACE'S FASHIONS, 1696 Douglas St. *Gift Certificate*	Value	$25.00
MAYCOCK OPTICAL, 1327 Broad Street *A Pair of Ultravue Lenses*	Value	$110.00
MEXICAN GIFT SHOP, 1702 Douglas St. *HIS: Genuine Leather Briefcase—$64.95* *HERS: Genuine Leather Purse—$39.95*	Total Value	$104.00
MISS FRITH FASHIONS, 1619 Douglas St. *Gift Certificate*	Value	$50.00
MR. BIG 'N TALL SHOP LTD., corner of Johnson and Government St. *1 Pair Men's Keithmore Slacks*	Value	$50.00
MUNDAY'S SHOES, 1203 Douglas St. *Gift Certificate*	Value	$50.00
NOOTKA PHOTO SUPPLY & BOOKS, A2-634 Humboldt (Nootka Court) *Kodak Instamatic X-15F Camera Outfit (includes roll of film and flash bar)*	Value	$24.95
THE PETITE SHOP, 1306 Broad St. *Gift Certificate*	Value	$25.00
PICCADILLY SHOPPE LTD., 1017 Government St. *Gift Certificate*	Value	$75.00
The QUEST, 1023 Government *6 Candle Metal Candelabra (hand made)*	Value	$50.00
ROSES JEWELERS, 1317 Douglas St. *Men's or Ladies' Seiko Watch*	Value	$99.50
SABA BROS. LTD., 1130 Douglas St. *Fabric of Your Choice*	Value	$50.00
The SCOTTISH HOUSE OF TARTANS LTD., lower lobby Empress Hotel *Sweater*	Value	$50.00
The SCOTTY HOUSE, 901 Government St. (across from Habour Square) *22-pce. Royal Albert Tea Set (pattern of your choice)*	Value	$150.00
SHOPPERS DRUG MART, Yates and Douglas St. *"Son of a Gun" Hair Dryer*	Value	$28.99
SPENCER'S STORES, 1110 Government St. *"Pioneer" Sleeping Bag with Dacron II Filling*	Value	$69.95
TAYLORS APPAREL LTD., 713 Yates St. *Sportswear Wardrobe by Koret of California (Canada)*	Value	$100.00
TAYLORS APPAREL LTD., 713 Yates St. *Sportswear Wardrobe by New Editions*	Value	$100.00
UNIQUE BOUTIQUE, in the Yates Street Mall *Brass, Wine Decanter Set*	Value	$55.00
VICTORIA PHOTO SUPPLY, 1015 Douglas St. *Kodak Ektra I Camera Outfit (includes camera, 1 roll film (20 exposures) and flip flash)*	Value	$29.95
VICTORIA YARN BARN, 1439 Douglas St. *Made-to-Order Buffalo Yarn Sweater*	Value to	$100.00
VIENNA DIRNDL SHOP, 1306 Government St. *Hand Embroidered Hungarian Blouse*	Value	$39.00
VITEWAY BAKERY & ORGANIC FOODS, 753 View St. *1 Voranado Juicer and Blender*	Value	$125.00
W & J WILSON LTD., 1221 Government St *Gift Certificate*	Value	$100.00
YARNS UNLIMITED, 1407 Government St. $150 Gift Certificate for Wool or Yarn		$150

U.S. citizen is fast becoming a celebrity in China

Consultant launching new poultry industry

By LINDA MATHEWS
Colonist · Los Angeles Times Service

CANTON, China — Not long ago, *The People's Daily* published a rare news story about a U.S. citizen. It wasn't President Carter, a cabinet member or one of the countless corporation presidents, Nobel Prize-winning scientists or entertainers who have been flocking to China.

The subject of the unusual accolade in the Chinese Communist Party's official newspaper was, of all things, a chicken farmer from southern California.

Roland Hsu is something of a celebrity here. Shanghai-born but now a naturalized U.S. citizen, the 57-year-old Hsu left a good-paying job in California and signed on early this year as temporary consultant to the Chinese government, in charge of updating China's backward poultry industry.

The fully mechanized poultry ranch that is rising under Hsu's direction on the outskirts of Canton has been billed as a prototype for the rest of the country and an example of Sino-American economic co-operation at work. Once completed, the farm will produce more than a million chickens a year, all of them reared in U.S.-built incubators, fed by automated U.S. feed dispensers and inoculated with U.S. medicines.

Hsu earned a degree in poultry science from California State University at Fresno and later helped manage Egg City in Moorpark, Calif., the world's largest egg production centre. He was recruited by the Chinese for his special expertise. But in a sense he is typical of the overseas Chinese who recently have been lured back to *The Motherland*, sometimes permanently but more frequently for short stays.

As part of its drive to overtake the West economically by the year 2000, the Chinese leadership in the past year has begun once again to tap the talents, experience and pocketbooks of the far-flung *hua chiao*, the 40 million people of Chinese descent who live outside the Mainland.

The overseas Chinese, who were neglected by Peking and sometimes regarded with suspicion in the last years of Mao Tse-tung's life, are now encouraged to visit and to send money to relatives still in China. No official accounting has ever appeared of the funds sent to China in the form of overseas remittances. But a Hong Kong communist says Peking is trying to boost foreign exchange earnings from overseas Chinese to $1 billion annually, from the present level of $400 million.

In addition, two dozen overseas Chinese from Hong Kong and Macao have financed textile mills and electronics factories in China, the first of several hundred plants that Peking will build with foreign capital. A shipyard run by a Singapore Chinese, Robin Loh, has been instrumental in China's offshore oil exploration, supplying rigs at discount prices.

Perhaps because Chinese science was severely set back by the political turmoil of the past decade, special appeals have been made to scientists, engineers and technicians in Chinese communities overseas to share their knowledge with their Mainland counterparts.

In response, three Chinese-American physicists, the only persons with Chinese surnames ever to win the Nobel Prize, have lectured extensively on the Mainland, as have more than a hundred other Chinese-American academicians. And early this week, a retired Johns Hopkins Univerity professor, Jen Chih-kung, was appointed to the faculty at Tsinghua University, Peking's premier research institution.

As *Hsihua*, the official news agency, noted in its announcement of Jen's appointment, "This is the first time that a Chinese university has ever conferred such an honor on a foreign scholar."

What brings overseas Chinese back to *The Motherland*, sometimes after a lapse of five or six generations, are loyalties and feelings of kinship that are practically incomprehensible to footloose Americans.

"I think of the United States as my home, and I intend to reurn there," Hsu said as he lunched at Canton's Tung Fang Hotel, where he lives. "I'm an American. I still own a house and a car in Los Angeles and pay American taxes. But I also have a deep feeling for China."

Although he once was a Nationalist Chinese fighter pilot for Chiang Kai-shek, Hsu said he agreed to work for the communist regime because, "This is the place where my knowledge and experience can be put to best use. The United States has so many scientists and technicians like me that one, more or less, doesn't make much difference. But here I can really be of some help. I can do something with my talents before I get too old."

China's ability to inspire such sentiments among overseas Chinese has always worried Southeast Asian countries with sizable Chinese minorities, particularly Indonesia, Malaysia and Vietnam. Peking has repeatedly urged overseas Chinese to become naturalized citizens of their adopted countries and heed local customs. But some governments still suspect them of divided loyalties and regard them as potentially subversive. The Soviet Union, now competing with China for influence in Southeast Asia, loses no opportunity to play on these fifth column fears.

Chinese-Americans have sometimes come under suspicion, too. Hsu said that after each of his visits to the mainland, agents from the FBI have questioned him.

"One agent wanted to know whether I had become 'China's representative in California,'" Hsu recalled. "I always answer the FBI's questions and tell them what I've been doing in China. But they're never satisfied. One FBI guy listened to me and said, 'But what else did you do in China?' The implication was that I was somehow involved in intelligence gathering....I finally had to explain that I don't know anything about Chinese politics, or American politics, either. All I know about is chickens."

Hsu considers it significant that the Chinese treat him as a foreigner. Although he is practically indistinguishable from the local Cantonese in his navy blue, high-collared Mao suit — only a gold cross pen and a Fresno State class ring give him away — Hsu is required, like other foreigners, to obtain a special permit to travel beyond Canton city limits, even to the village where the poultry ranch is under construction.

Hsu said he would have offered his services to China earlier, but the opportunity did not arise until early this year when two Hong Kong businessmen, one a longtime friend, agreed to donate the necessary U.S. equipment and U.S.-strain chickens if he would take charge.

"I jumped at the chance," he said, even though it meant quitting his job as assistant general manager of Egg City and leaving behind an ex-wife and two college-aged daughters. College tuition bills, his only major financial obligation, are being paid from his savings.

His job in China is to oversee construction of a fully automated poultry ranch, where newly-laid eggs slide directly from hens onto a conveyor belt, and to teach the Chinese staff how to operate it. Peking has previously experimented with a few small-scale poultry farms, but most chickens are raised as they have been for generations, in semiwild flocks of a half-dozen or so, by individual peasants.

The government's interest in chickens stems from its commitment to upgrade the diets of the 900 million Chinese.

"Chinese people love poultry and eggs, but they don't see much of them," commented Hsu.

Chicken is tightly rationed and the Chinese consume an average of 50 eggs a year, Hsu said, compared to 242 per capita in the United States. When eggs are available here, they are often reserved for pregnant women, invalids and guests.

One sign of official commitment to the project is the two jet aircraft placed at Hsu's disposal so that he could fly to Hong Kong, 90 miles from here, and whisk back to Canton the 32,000 baby chicks imported from the United States. The chicks had already endured a bumpy flight across the Pacific and, "I wasn't sure they could survive a long train ride to Canton," Hsu said.

On the site in the village of Haungpei, 30 miles from Canton, workmen have already completed a breeding farm, a brooding range where newly hatched chicks live until they are 16-weeks old and a laying range that will house 30,000 American leghorns, each capable of laying nearly 300 eggs per year. Three more laying ranges, a broiler house, a hatchery and a research centre should be in use by February.

Once competed, the ranch will accommodate 196,000 chickens providing Canton annually with 2.4 million pounds of fresh eggs and 730,000 broilers for cooking, as well as 273,000 breeding chickens.

Though the farm's initial impact will be limited to Canton and environs, Hsu said he expects other cities to follow suit. The Agriculture Ministry has already invited him to establish a poultry ranch outside Peking, as soon as his contract in Canton expires.

For his labor, Hsu receives free room, board and laundry at the Tung Fang Hotel, the well-run Spartan hostelry where most foreign tourists and businessmen are lodged.

He also receives a car and enough spending money to cover incidental expenses. And then, of course, there are the intangible rewards, such as this month's China News Service progress report on the poultry ranch, which observed that Hsu's "patriotic zeal has been warmly praised by all the people of Canton."

Stocking Stuffers for the Ceramist
—Brushes
—Stain, Underglaze and Velvet Kits
Many craft items and finished ceramics for your last minute shopping list.
Lloyd-El
CERAMICS & CRAFTS LTD.
Ceramic Specialists
563 Johnson St.
384-3831

CRYSTAL FANCIES
Hand-cut 24% lead, some in pinwheel design. Candlesticks, Butter Dish, Rose Bowl, Fruit Bowl, Jam Jar, Cake Server, Serving Dishes, Ashtray. All ideal for festive entertaining.
Crystal Candleholders, regular $24.80
SPECIAL $19.95
UNIQUE BOUTIQUE
720 YATES (in the Yates St. Mall) 384-2444
12-4

advertisement
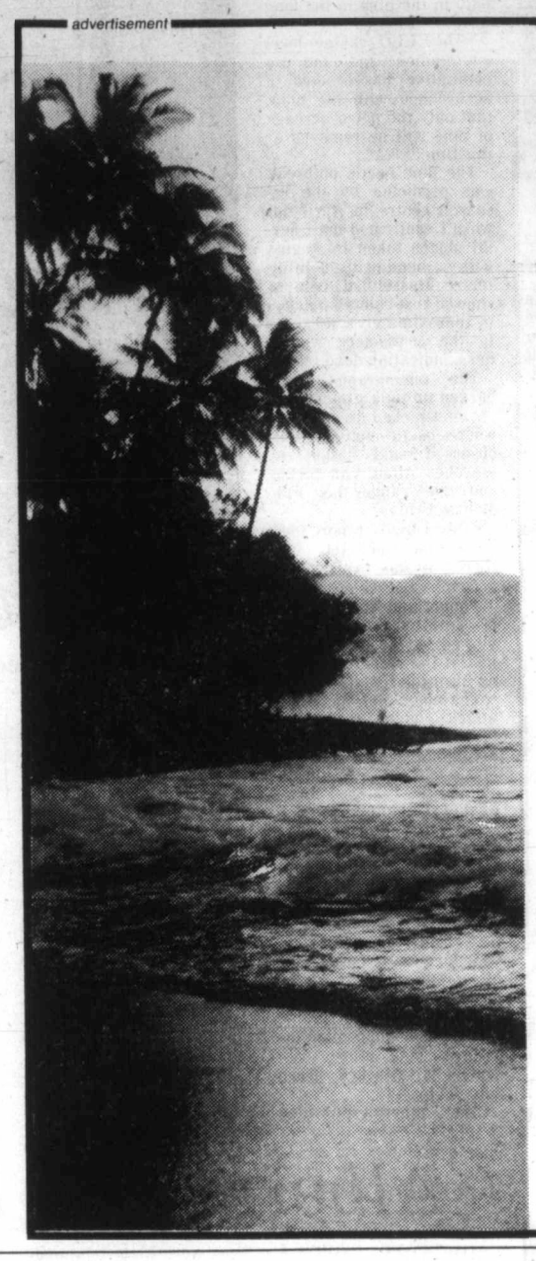
Pacific Harbour— The Resort Playground of Fiji
Everything you could possibly want from a holiday is right here at Pacific Harbour: Lively floorshows, dining and dancing at restaurants with International reputations . . . Fijian firewalking and late night barbecues . . . tennis on floodlit courts . . . golf on the South Pacific Islands' only eighteen-hole championship course . . . Marlin fishing when the mood takes you . . .horseriding, bush walking, sailing, waterskiing, snorkelling, daytime and sunset cruises, road and river trips, getting brown . . . you name it, Pacific Harbour can provide it! Pacific Harbour Fiji is located a short drive from the exciting bustle of Suva, one of the world's great duty-free ports. By contrast with Suva, Pacific Harbour is a quiet, peaceful place, filled with natural beauty — swaying palm trees, miles of golden beaches and tropical flowers of every colour imaginable — a great place to return to after a hard day's duty-free shopping! You could win a two-week trip for 2 to this Pacific paradise courtesy of the Downtown Victoria Association, Ultimate Encounters Inc. and CP Air. Contest details and entry forms are on page 2 of this section of the paper. 12-4

SOFT LENSES FOR CHRISTMAS
AN EXCITING GIFT THAT WILL ALWAYS BE REMEMBERED!
- They are comfortable from the beginning
- Dust under the lens is no problem
- There is no sensitivity to light
- Lenses do not displace or fall out
- There is a 90-day trial period
- Gift certificates available

MAYCOCK OPTICAL
1327 BROAD ST., VICTORIA, B.C.
PHONE (604) 384-4175
SERVING VANCOUVER ISLAND SINCE 1949
master charge VISA

PARK & SAVE
Victoria Parking Commission
FREE BUS
Park your car and save while shopping or visiting Victoria's downtown area. Save money. Save time. Save your nerves. Park at any of the spots indicated on the map and take advantage of the free downtown shuttlebus. The bus route and stops are also shown on the map. You don't have to worry about traffic or parking while you shop. When you want to proceed to another location, simply hop back on the bus.
Timetable 10.45 a.m. to 4.15 p.m. Monday to Saturday
Keep this ad with you for handy reference.

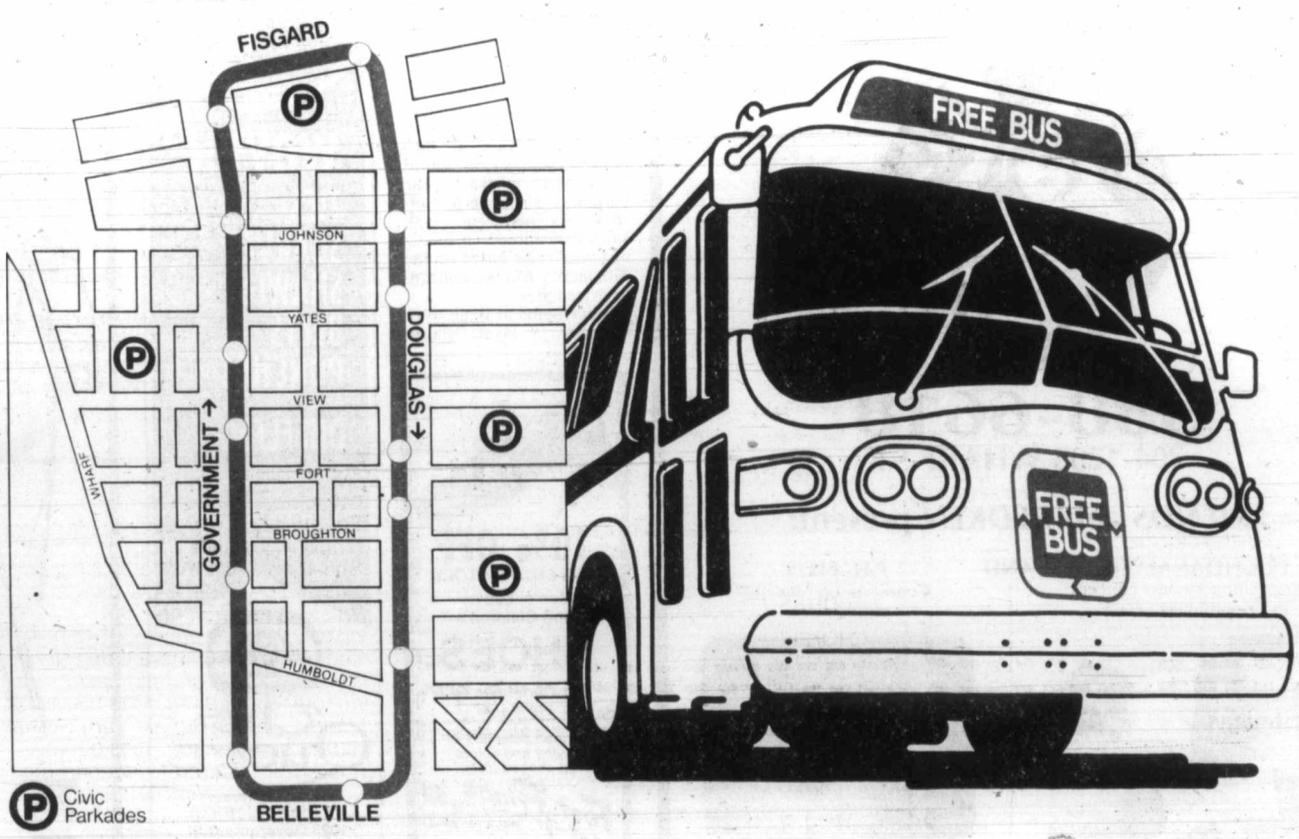

Chomping beetle excuse to log?

'Cure' for wilderness invader should be studied says expert

By STEPHEN HUME
Colonist reporter

A mountain pine beetle outbreak in the Akamina-Kishenina wilderness will require salvage logging, officials at the federal Pacific Forest Research Centre in Victoria said Friday in interviews.

The virtually inaccessible wilderness is in the extreme southeast corner of the province and adjoins the Waterton-Glacier International Peace Park in Alberta and Montana.

Frederick
. . . 'study it first'

Environmentalists in B.C., Alberta, and the United States have lobbied against provincial government plans to log in the wilderness.

Portions of the Akamina are leased for petroleum and mineral exploration. It was removed from recreational reserve status in May.

Meanwhile, a Nov. 20 letter to the Sierra Club of Western Canada from Ross Tozer, zone forester in the Nelson district, said the B.C. Forest Service was looking at more than beetle-infested pine in the Akamina-Kishenina.

Tozer said: "We made no pretence during the planning that we were interested only in the pine in the long term.

"The ELUC (cabinet-level environment and land use committee) has directed, in accordance with the plan, that only the noted acreage of pine will be removed at this time."

The pine beetle outbreak was predicted by the research centre in April but wasn't confirmed until aerial photos taken in August with a hand-held 70 millimetre Hasselblad camera showed rust-colored patches in approximately 2,300 acres in the 56,000-acre wilderness, indicating dead trees.

The photographs were backed up by a ground survey of attacked green trees, where beetle activity was observed, said station researcher Allan Van Sickle and chief ranger Lou Fiddick on Friday.

"Our (April) report indicated the potential was there for this explosion to occur," Van Sickle said.

Photos and survey maps of infested areas were viewed Friday by the *Colonist* at the research station on Burnside Road.

The mountain pine beetle attacks lodgepole pine. Infestations affect numerous areas of the province, Van Sickle and Fiddick said, including the Flathead forest west of the valley.

Barring unforseen circumstances such as an extremely cold winter killing off the brood, or "barring a complete collapse which we haven't seen in the pine beetle," the area should be salvage-logged to ensure the infestation doesn't spread up the Akamina-Kishenina valley, they said.

Logging would contain the outbreak and utilize both dead and attacked green pine, they said.

Other timber in the valley includes Engelmann spruce, Western larch, Douglas fir and various deciduous species.

Bruce Frederick, author of a 1975 B.C. Parks Branch report recommending maintenance of the Akamina-Kishenina for wilderness use only, said Friday in interviews that the wilderness contains about 10 mammal species found nowhere else in Canada, as well as an endangered black wolf species.

He said there were also about 30 plant species found nowhere else in Canada.

Frederick said he understood the pine beetle was ecologically valuable because it opens up the forest when timber overmatures.

He said infestations in some cases have been allowed to run themselves out.

Frederick said both the U.S. secretary of state's office and Northern Affairs Minister Hugh Faulkner have let the B.C. government know they oppose logging in the wilderness.

The ecology in the Akamina should be thoroughly studied before it is logged or developed, he said.

Sierra Club spokesman Bob Nixon of Victoria said the issue in the Akamina was not the mountain pine beetle.

"The real issue is that forest companies should be required to invest money wisely in intensive forest management of highly productive forest sites.

"The reason they want to go into the Akamina is that they didn't practise sustained yield in that district.

"Now they're trying to develop public hysteria about insects."

The forest service has said salvaged timber in the Akamina could be utilized by the Elko mill, west of Fernie, about 120 kilometres from the Akamina.

—Bruce Frederick photo

A sweeping view of part of Akamina-Kishenina valley

Census-taking hurts privacy says housewife

MAPLE RIDGE (CP)—A B.C. housewife charged with refusing to complete a census form told provincial court Friday that the federal government had cruelly intimidated her.

Angela Sheremeta, 38, conducted her own defence and said some parts of the census-taking were an invasion of privacy.

If convicted, she faces a $500 fine, three months in jail, or both. Judge L. P. Clare reserved decision until Jan. 5, saying he needed to familiarize himself with the federal Statistics Act, under which Mrs. Sheremeta was charged.

She told the court in this Fraser Valley community she willingly gave census-takers in 1976 her name, address and the number of occupants in her home.

But she refused to answer census questions on how many visitors she had or which entrance she used to her home because they "were and are an unwarranted intrusion into (my) personal life."

She called Bob Wenman, Conservative MP for Fraser Valley West, as a witness for her defence.

Wenman, whose office has halped Mrs. Sheremeta for the past eight months, said the act might be invalid because this could be the first time it had been tested in court.

Clare said he would rule on the validity of the act as well as the facts in the case.

Alberta gets hospital pact

EDMONTON (CP)—A memorandum of agreement has been signed in a dispute that has affected non-medical services at health-care institutions in seven Alberta communities for almost a month.

The agreement was reached between the Canadian Union of Public Employees and the Alberta Hospital Association. Picket lines were almost immediately withdrawn from the institutions in Edmonton, Red Deer, Calgary, Innisfail, Fort McMurray, Edson and Medicine Hat.

The strike by 3,000 maintenance, laundry, housekeeping and dietary workers started in Red Deer Nov. 4 and gradually spread to the other centres.

Details of the agreement were not released pending weekend ratification votes by union locals and hospital boards.

Vern Rheault, executive director of the hospital association, said the two-year pact was "fair and equitable." Rheault said "one side lowered their sights and the other raised theirs" in marathon negotiations Wednesday, Thursday and Friday guided by mediator Bob d'Esterre, the province's assistant deputy labor minister.

The union had been asking for an across-the-board wage increase of 50 cents an hour—an average of nine per cent—in the first year of a two-year contract. The hospital association had offered six per cent. Both sides had agreed on a second-year raise based on the 1978 increase in the consumer price index.

Other items at issue were seniority, a layoff clause and a guarantee to tradesmen.

The agreement does not affect 60 CUPE members who went on strike at Alberta mental institutions last week. They negotiate with a private firm, VS Services Ltd.

Rheault said that if the agreement is ratified the health-care institutions should be back to normal by the end of next week. During the strike, non-medical chores were handled by nurses and hospital administrative staff.

"I think we got the best possible agreement we could for the hospital workers," said Bill Petrie, CUPE's national representative for Alberta.

MEN'S LEATHER TRAVEL KITS
Great gift item
SPECIAL
15.99
The Bagatelle
Harbour Square Commerce Mall
12-4

A Gift of Wool
from Victoria Yarn Barn
is a warm idea
We have an excellent selection.
Victoria Yarn Barn
1439 Douglas St. 385-9841
University Heights Shopping Mall
12-4

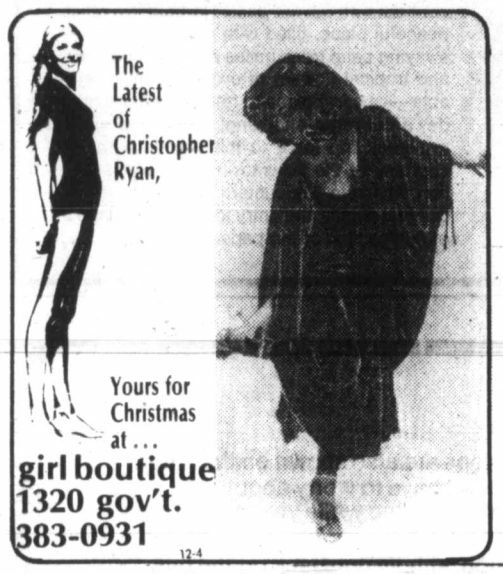
The Latest of Christopher Ryan,
Yours for Christmas at . . .
girl boutique
1320 gov't.
383-0931
12-4

friends and company
HAIRSTYLISTS
For The Greatest in Hair Care
388-6618
204-1208 WHARF ST.
FRIENDS and REDKEN present:
TRICHOANALYSIS
A Revolutionary new concept in Scientific Hair Care
AND
P.H. PLUS
Conditioning Makeup Collection
REDKEN

Charms & Jewels
618 VIEW ST.
Victoria's largest selection of
GOLD and SILVER CHARMS and BRACELETS
Chargex MasterCharge

SALE
CARDIGAN SWEATERS AND SCARVES
ideal as Christmas gifts
25% - 33% - 50% OFF
VIENNA DIRNDL SHOP
1306 Government St.
12-4

SALE
SPECIALS FROM OUR MUSIC DEPARTMENT
Mon.-Wed. Only
$1.00 OFF all records and tapes
10% OFF all music books
CHRISTIAN BOOK ROOM
631 Johnson St. 384-7534
Free Parking in City Parkades.
Open Thurs. and Fri. 'til 9
12-4

Looking for a Small but SPECIAL Gift?
Brushed Wool TARTAN SCARVES 7.95
Pure Mohair LACE SCARVES 8.95
Tartan and Hand-Woven TIES 3.95 to 10.95
Scottish Traditional JEWELLRY ..... $12 and under
Gift Certificates
Courtesy Gift Wrapping
The Edinburgh Tartan Gift Shop
Open to 5:30 Daily
1001 - 1003 Government St.
388-9312
12-4

unique XMAS GIFTS
WOVEN
TIES
SCARVES
SHAWLS
BELTS
PONCHOS and DUFFLES
HANDMADE by Canadian Craftsmen
The Quest
for Handcrafts Canada Ltd.
1023 Government St.
(corner of Fort and Government)
382-1934
12-4
OPEN 9 to 9 THURS. And FRI.

10% OFF
OUR ENTIRE STOCK
Men's, Ladies' and Children's
SHOES
Our Christmas Gift to You!
A good selection of styles and colors to choose from.
Foot Prince
1447 DOUGLAS
384-0323

the Special Gift
FOR YOUR MAN
Flatter him with a personal gift from Wilson's outstanding collection!

PYJAMAS
BON SOIR
New Shipment from England, just in time for Christmas. We again have Bon Soir pyjamas in pure cotton flannel as well as cotton broadcloth. Flannels in muted stripes, cottons in bold stripes and plains.
Flannels, $45
Cotton, $50
HATHAWAY
100% cotton, stripes and plains with tied waistband. Also end-on-end pattern all in easy-care fabric. Blue or beige.
From $28.50
ARROW
Perma-press cotton blends. Easy care, plains and paisleys.
From $17.00
OPEN DAILY 9:30 A.M. to 5:30 P.M.
CHARGEX VISA master charge
W&J WILSON LIMITED
1221 Government Street (Opposite the Post Office) Phone 383-7177
City Parking Facilities Tickets Validated Here.

Peasants protest army land grab

PARIS (AP)—Riot-equipped police clashed Saturday with about 100 persons leading a column of 25,000 protesters who gathered to demonstrate support for peasants being forced off their land in the south of France.

Police used tear gas at one point to maintain order as the rally converged on the southern rim of the city, officials said, but no injuries or arrests were reported.

The demonstrators gathered in Paris to join a group of 20 peasants and sympathizers who marched about 1,120 kilometres from their village of Larzac to protest government plans to take over farmland for an extension of an army training camp. The peasants had hoped to press their demands directly to President Valery Giscard d'Estaing, but there was no indication he would meet with them.

Advertising brings product information to you

Loren, Ponti face fines of millions

—AP

Loren and Ponti in France, tried by Italy in absentia

ROME (UPI)—A state prosecutor asked an Italian court Saturday to impose more than $50 million in fines on actresses Sophia Loren and Ava Gardner, actor Richard Harris, Loren's producer-husband, Carlo Ponti, and others charged with currency violations.

A state attorney made the requests before a court trying the four film personalities and 25 others on charges of illegally exporting currency and valuable art works.

Miss Loren and Ponti, who are French citizens and live in Paris and Switzerland, did not attend the hearing. Neither did Miss Gardner and Irish actor Harris.

The prosecution starts its summation next week and is expected to request jail terms as well as the fines totaling $52 million.

Ponti, who said in a 1977 magazine interview that he left Italy because the country has "gone beyond communism without even noticing it," is charged with illegally exporting more than $10 million.

The prosecution says Ponti claimed the money was needed to finance his international movie productions but that it was actually deposited in his personal bank accounts abroad.

The state attorney asked that Ponti and five of his associates jointly be fined $33.3 million. He also demanded fines of $18.2 million against Miss Loren, $144,000 against Miss Gardner and $28,200 against Harris.

Miss Loren is accused of illegally exporting $3.5 million worth of art objects and illegally establishing bank accounts abroad.

Miss Gardner and Harris are charged with illegally receiving payments abroad of more than $30,000 for work done on Ponti's Italian-based production of the film, *The Cassandra Crossing*.

The state attorney also requested fines ranging from $10,500 to $144,700 for 20 other defendants, including Italian bank officials and Ponti employees.

The Pontis became French citizens in 1957 to legalize their marriage and avoid bigamy prosecution in Italy, where divorce was then banned.

Heroin use threatens U.S. troops in Europe

WASHINGTON (AP)—The head of a congressional group reviewing drug abuse in the U.S. military estimated Saturday that 20 to 30 per cent of the personnel in some American units stationed in West Germany used heroin regularly.

Representative Glenn English, Oklahoma Democrat, also said 80 to 90 per cent of the personnel in some units used hashish frequently.

English, a member of the House of Representatives select committee on narcotics abuse and control, based his figures on information collected during a 12-day visit to West Germany he and four other congressmen made last month.

"U.S. forces in Europe can perform their mission," English said. "But there is a drug problem and, unless immediate action is taken, it will be difficult to contain."

A Pentagon spokesman, asked for comment, said English's figures had not been reviewed by defence department officials, but noted they differed widely from previous reports.

The military newspaper *Stars and Stripes* reported last summer that urine tests of 3,200 U.S. Army troops in Europe showed 4.2 per cent used heroin or similar drugs.

In May, an army general told the House committee that an army survey showed that 31.2 per cent of men below officer rank said they used marijuana while 7.3 per cent admitted using hard drugs such as heroin.

English said his higher figures were based on on-site visits, hearings and questionnaires on the subject from between 500 and 1,000 soldiers. The committee is still evaluating the responses.

Besides boredom and frustration, English said, the congressmen found that U.S. soldiers in Europe suffer from the impact of the weakened U.S. dollar on their ability to afford recreational activities, and from discrimination against Americans, language barriers and poor military facilities.

"Heroin is just about the only thing U.S. servicemen can buy cheaper in Germany than in the United States," the congressman said.

New Mexico first

Pot approved in cancer pain

SANTA FE, N.M. (UPI)—The federal government has allowed New Mexico to become the first state in the U.S. to distribute marijuana to cancer chemotherapy patients for control of pain and nausea.

The secretary of the state health and environment department said officials of the federal Food and Drug Administration told his office that the first shipment of federally-produced marijuana would be sent to the state Monday.

It is the first state research program of its kind to be approved by the FDA.

A FDA spokesman in Washington was unable to confirm that New Mexico would receive the marijuana.

If it was true, he said, New Mexico would be the first state to get FDA approval for the use of marijuana for research. But he said the National Cancer Institute had for some time been conducting several marijuana studies with FDA approval.

"What apparently has happened is that we have given approval to New Mexico to proceed with the marijuana tests," the spokesman said.

Federal approval is still pending for a program to use the drug in the treatment of glaucoma patients, Dr. George Goldstein said.

The chemotherapy project approval came five months to the day after the 1978 New Mexico legislature passed a law authorizing it.

He said the drug would be supplied by the national drug abuse centre in the form of marijuana cigarettes and capsules containing tetrahydrocannabinol—THC—marijuana's active ingredient.

The federal government pays for the cultivation of several varieties of marijuana on 5.8 acres at the University of Mississippi. Some plants, mostly Mexican, grow as high as 16 feet under carefully controlled conditions that ensure top quality marijuana for research as well as for use by some cancer patients. The program is administered by the National Institute on Drug Abuse.

Goldstein had criticized the FDA for holding up approval, and threatened in a letter to Health, Education and Welfare Secretary Joseph Califano to "inform our state legislature and the people of New Mexico that the program cannot be implemented because of federal delays."

In his letter to Califano, Goldstein accused the FDA of stalling and said he was "tired of giving people hope" that the drug would be available to help ease their suffering.

Goldstein said his department had drafted legislation to name the research program after Lynn Pierson, a cancer patient who testified on its behalf to the legislature. Goldstein said Pierson died of lung cancer in mid-August.

Sugar union accepts pact

VANCOUVER (CP) — Union workers at the British Columbia Sugar refinery have voted 75 per cent in favor of accepting a new two-year contract.

Al Peterson of the Retail, Wholesale and Department Store Union, said the workers would receive a four-per-cent wage increase in the first year and a 9 1-2 per-cent increase in the second year. The contract is retroactive to March 1.

THE GOLDEN HAND wool shop
From the Shetland Isles . . .
HAND KNIT
● Gloves ● Mitts
● Toques ● Shawls
● Sweaters
SHETLAND KNITTING WOOL
Handspun (Cowichan Weight)
still 75¢ per oz. 12-4
537 Johnson Street
Victoria, B.C. V8W 1M2
Phone (604) 384-8843

SUITS
TWEED SPORTCOATS and BLAZERS
—Regular from size 46 to 58
—Tall and extra tall from size 40 to 56.
"IF WE CAN'T FIT YOU, NOBODY CAN"
Mr. Big'n Tall Shop Ltd.
Johnson between Government and Broad 388-5933
12-4

SHOPPERS DRUG MART
YATES AND DOUGLAS ST. ONLY
3-piece Dresser Set 1.69
Come and see our Christmas Store right next door!
CIGARETTES Canadian brands. Limit 2 per customer. Dec. 3-6 6.99
12-4
Store Hours: Mon.-Fri. 9-9; Sat. 9-6; Sun. & Holidays 10-6
WE RESERVE THE RIGHT TO LIMIT QUANTITIES
CHARGEX
SHOPPER'S DRUG MART
Near Enough to Save You Money!

Taylor's
PRE-CHRISTMAS SALE OF
DRESSES
1/3 to 1/2 OFF
WHERE THE PRICES FIT LIKE THE FASHIONS
Taylor's apparel LTD.
Downtown
713 Yates Street 383-6915
12-4

For the BACKGAMMON and CHESS ENTHUSIASTS
BACKGAMMON GAMES
Handmade boards and pieces in your choice of malachite or onyx.
Priced for Christmas giving from 47.95 to 79.95
CHESS SETS
Handmade boards and pieces in onyx. Small, medium and large sizes from
(not exactly as illustrated)
19.95 to 52.95
Also onyx book ends, animal figures, lamps, ashtrays and candle holders.
Come in today and see our beautiful hand crafted onyx coffee table. A truly unique Christmas gift idea for that very special person on your shopping list.
MEXICAN GIFT SHOP AND IMPORTS
1702 DOUGLAS across from the Bay 385-1118
12-4

The Scottish House of Tartans
silver plate and sterling
CELTIC JEWELLERY
brooches, kilt pins, pendants
Empress Hotel
lower lobby 12-4 384-1322

That Nice Warm Feeling . . .
For Christmas
A Soft, Fluffy Angora Sweater
. . . or how about a lambswool, shetland, or fine merino wool?
. . . also, we have hand-knitted Icelandic Lopi wools and Irish Fisherman knits.
A STORE FULL OF GIFT IDEAS . . .
● Scarves of all types, from 2.95 to 8.95
● Lacey English mohairs at 7.50 each
● Mohair stoles at $20 each
● Snuggly mohair throws from Scotland
● Skirts, pants, blazers, dresses, suits
● Coats of llama, mohair, cashmere and wool tweeds — something for everyone!
AT THE PICCADILLY SHOPPE
1017 GOVT.
Remember — we give 10% discount to senior citizens and the disabled. 12-4

INCA IMPORTS
41 Market Square
(next to Noos Pizza)
Ladies Imported Clothing from around the world and Unique Mexican Jewellery
12-11

A Gift for the Person who "has everything"
VIC PHOTO GIFT CERTIFICATE in any amount
for photographic accessories, equipment or supplies . . .
FROM
Victoria Photo Supply Ltd.
1015 Douglas St. 385-3458
"Get the Picture"
12-4

Harbour Square SHOPPING MALL
YOUR PARK-EASY ONE-STOP CENTRE FOR
Gifts with the Liveliest Christmas Spirit
If you haven't yet paid us a visit, park your car in our underground parkade—enter off Broughton Street, or walk in off Government, and see all the new stores just open in this pleasant 2-level shopping mall! Stores are open from 9:30 to 5:30 Monday to Saturday, and until 9 Friday nights. Super place to pick up gifts that are a little out of the ordinary! See you soon.
910 GOVERNMENT

Chinese cuisine to French: Symphony to quartet

Oriental cooking termed 'wonderfully decadent'

By WILLIAM TUOHY
Colonist - Los Angeles Times Service

LONDON — The waiters don't like the food, you are lucky to get a cup of tea and it is hard to find a pair of chopsticks. Yet the place has become the most popular Chinese restaurant in town.

And to proprietor Michael Chow, his restaurant, which is called *Mr. Chow*, is one of the best outside of China.

The success of *Mr. Chow* is due to Michael Chow's various skills — as chef, architect, decorator, executive, actor, impresario, host and outspoken commentator on matters of cuisine.

For members of the Hollywood movie world, *Mr. Chow*, in the Knightsbridge section of London, has become something of a home away from home, and Chow has been called "chef to the jet set."

At 38, Chow has a background as varied as that of any of his clientele, and he said — half tongue-in-check — of his decision to become a restaurateur:

"I left Shanghai when I was only 13, heading for the United States. But I landed in England instead, and I found choices for a Chinese in the West limited. It was either a Chinese restaurant or a laundry. I chose a restaurant. My critics say I made the wrong choice."

When Chow discusses Chinese cuisine he becomes rhapsodical, and he believes that London has the best Chinese restaurants outside of China and Hong Kong.

"That's because Hong Kong is still a British colony," he explained. "So there is a lot more traffic between the two cities. Chinese arrive here with new ideas. You don't get dated like the Chinese restaurants in New York and San Francisco, where new Chinese chefs can't get in. And the large Chinese community here provides a discriminating clientele."

There is no question in Chow's mind — or palate — which national cuisines are superior.

"Chinese is the best," he said. "French is only number two. Chinese cuisine is to French cuisine as a symphony is to a quartet. All Chinese may look alike, but the dishes are fantastically diverse, of incredible variety.

"And Chinese cooking is wonderfully decadent. What other people would find more than a thousand ways to cook an egg, one of which involves cooking the egg just before the chicken is about to hatch, so that you are eating half-chicken and half-egg? That's decadence.

"The Chinese culinary vocabulary is vast. For example, the ways of expressing the method 'to fry' are endless, and when inventing a new dish, the Chinese always think in terms of movement, vision, form and poetry.

"The classic tea time meal, Dim Sum, literally translated, means 'to lightly touch the heart.' I think it is a great shame that the poetry is lost in the translation.

"There is a Shanghai dish where only the tail of the fish is eaten. This is called 'water beater,' which perfectly expresses the visual element of the fish's tail propelling itself. In English, however, this has somehow come to be known as 'stewed fish tail' or maybe number 15 on the menu."

Michael Chow was born in 1939, the son of parents who were an acting team in the classical Chinese theatre. He left in 1952, and they were purged in the cultural revolution.

Chow never made it to his intended goal, the United States. He entered school in Britain, studying acting, art and architecture. He married a half-American, half-Japanese fashion model from Cleveland, Ohio, named Tina, and thought of pursuing an acting career.

"I was terrible," he recalled. "I said lines like 'You velly, velly bad.' Real Anna May Wong stuff. I played a wily Oriental in the James Bond film *You Only Live Twice*. Right now, I've got a cameo part in *Someone Is Killing the Great Chefs of Europe*. I play a Chinese chef, of course."

In 1968 Chow opened his restaurant, specializing in Peking cuisine but incorporating Cantonese, Shanghai and Szechuan dishes. Instead of the usual dark red chinoiserie decor, Chow's interior was a light, airy blend of greenery, chrome, smoked perspex, and Warhol prints.

"I wanted to get away from the Anna May Wong look, with an international setting and authentic Chinese cuisine," he said.

Chow decided to give his customers knives and forks rather than chopsticks.

"You shouldn't use them until you've mastered them," he said. "I hate to see people fumbling with their chopsticks. It's like watching someone eat a steak with an ax and pitchfork."

Chow also hired Italian waiters.

"Why not?" he asked. "They make the best waiters and they were available. The trouble is they don't like Chinese cuisine. Every one of them prefers a big plate of spaghetti. No use telling them pasta came from China. So much for Marco Polo."

Chow's Knightsbridge restaurant caught on quickly, though the clientele was surprised at the decor and different style.

"Because of the international atmosphere," Chow said, "some people thought they weren't eating true Chinese food. In fact, they were eating a sampling of the best Chinese cuisine I could make."

Costs of running a restaurant have skyrocketed and so have prices, but Chow believes that high prices at least make the customers more discriminating.

"Our clientele tend to be discriminating," he said, "and that includes the celebrities. I admit we don't offer tea, as some restaurants do, because there's no money in tea. We encourage our customers to drink wine.

"And I also admit that we do tend to favor some customers. It would be foolish to say that we don't give some of our better clientele a certain extra something you might not get coming off the steet.

"If you want a truly democratic restaurant, go to McDonalds."

Chow is pleased that recent developments in French cooking, notably the "nouvelle cuisine," have incorporated many Chinese techniques, particularly the preparation of vegetables, which he says should be cooked "quicky, slightly raw but crisp."

On other cuisines he says:

Italian: "Can be very good or very bad."

English: "Has potential but narrow range."

Indian: "Good but boring."

Japanese: "Limited but fantastic sashimi."

Spanish: "Fine potential, usually not realized."

German: "So-so."

Scandinavian: "Take it or leave it."

It is the subject of American cooking that triggers Chow's most negative comments.

"Everything looks good as long as you don't eat it," he said. "There is too much frozen, artificial coloring, chemicals, vegetables are blown-up and watery. And junk foods have ruined the taste buds. Americans drink spirits and smoke and this kills their taste, so everything is heavily seasoned.

"I think Americans talk and write too much about food, but they don't concentrate on the fine ingredients and careful preparation that make for fine cooking."

On eating Chinese food, Chow advises:

"When selecting a meal, there should be a mixture of tastes, textures and colors, i.e., hot and spicy, cold, dry, juicy, crunchy, smooth, white, red dark. There should be a variety and balance. And rice acts as a buffer between different tastes and cleanses the palate.

"Hundreds of years of discipline and knowledge in China have gone into separating different tastes into different dishes. The Europe an habit of loading several flavors onto one plate is blasphemy."

Blue Window
Victoria's Fascinating Gift Shoppe
HUMMEL figurines
Just Arrived
Limited Quantity
Our Gift Vouchers
could solve your real problem gift, available in $5.00 units. Come in and browse.
1607 DOUGLAS
383-5815
12-4

GIFT IDEAS!
FROM
B.C. SHAVER & HOBBIES!
WE HAVE MOVED TO A BIGGER AND BETTER LOCATION
652 YATES ST.
Alongside Shoppers Drug Mart
SALES AND REPAIRS TO ALL MAKES OF SHAVERS, CLIPPERS, ETC.
THE LARGEST HOBBY STORE IN VICTORIA
SPECIAL
TYCO ROADRACE SET
regular $31.95 ..... 18.95
Open Monday through Friday 'til 9 p.m.
B.C. SHAVER & HOBBIES
Hobby supplies and shavers
652 Yates St. 12-3 383-0051

OPEN FRIDAY 'TIL 9
SPENCER'S
1110 Government ~ Downtown
GIFTS FOR THE HOME
DOUBLE THICK POT HOLDERS 100% Cotton waffle Weave with piped edging and hang strap ..... 49¢
POLISHING CLOTHS Make your silverware shine! 100% Cotton Flannel ..... 49¢
QUALITY DISH CLOTHS Durable waffle Weave, assorted colors ..... 49¢
TERRY FACE CLOTHS Plain or check patterns, big range of colors ..... 35¢ ea. 3 for $1.00
Extra Thick HAND TOWELS 100% Cotton Terry Cloth in woven (not printed) Jacquard design. Your choice of gold, Green or Orange. 15"x25" ... $2.95
Cotton/Linen TEA TOWELS smart, attractive over check designs in assorted gold tones. Approx. 19½"x29½" ..... 89¢
Large Size "Wabasso" BATH TOWELS thick, thirsty woven 100% Cotton Terry Cloth in Jacquard design in assorted decorator patterns. 24"x42", with fringe. Reg. 6.95 ..... $4.99
100% Cotton TEA TOWELS Colorful kitchen prints Approx. 19"x29" ..... 79¢
12-4 "VISA" or Master Charge welcome
FREE DRAW! COUPONS AT FRONT OF SECTION

HALLMARK BOX CARDS
Regular from $2.50 to $6.00 per box
SPECIAL PRICE..... 1.00 Per Box
Limited Quantity
Davidson's House of Cards Ltd.
618 VIEW ST. PHONE 385-9622

For Christmas
A very special gift.
BULOVA
Give the most welcome — and practical — gift of all. A beautiful Bulova watch. Wrist jewelry that tells how much you care, every single second.
See these styles and many more in our extensive and exciting Bulova gift watch collection. From $49.95
The Jewellery Box
HOURS: Mon.-Sat. 9:30-5:30 Fridays 9:30-9:00
910 GOV'T. ST. Lower Harbour Square Mall 383-3751 12-4

LOVABLE GIFTS FOR CHILDREN
Wilson's invites your family to visit their "zoo" of stuffed toys! It's a delight to browse through, and the ideal place to select gifts for so many on your gift list.
Exquisitely designed and crafted stuffed toys include cuddly teddy bears, irresistible dogs, cats, and monkeys camels, and frogs, and many, many more.
DOLLS that are truly different are here from other countries, in our Christmas collection. Choose here for your own, or someone else's darlings.
W&J WILSON LIMITED
HOURS 9:30 a.m. to 5:30 p.m.
1221 Government St. (Opp. the Post Office) 383-7177
1210 Newport Ave. (Oak Bay) 592-2821
City Parking Facilities Tickets Validated Here
CHARGE! VISA 12-3

A Gift of Fashion From Miss Frith
We've naughty nighties, pretty peignoirs, slinky slips, handy handbags, wrappy robes, silky scarves, gloves; all the niceties of fashion are here for gift-shoppers to choose from! Shop for her where she'd shop herself.
Smart Santas give Gift Certificates from Miss Frith in any amount
Miss Frith
1619 Douglas St. 383-7181
Chargex, MasterCharge or our friendly terms. Lots of parking behind the store off Fisgard.
FREE GIFT WRAPPING & DELIVERY
12-4

Saba's
A Fashion Experience
Above All, The Tender Touch . . . Mandarin with ruffles (on the left) is polyester crepe. Ecru, grey or rose. Softest satin polyester at right in white, ecru, grey, rose. Each comes in sizes 8 to 16 and are $26. Washable, drip dry . . 1130 Douglas St. Victoria
12-4

VITEWAY BAKERY
Home of Squirelly Bread
HAS A NEW HOME AT 753 VIEW ST. 384-1187
DOUGLAS VIEW BLANSHARD
and we've opened a new CAFETERIA!
Open for Health Breakfasts, Nutritional Lunches Refreshing Afternoon Teas
Our staff welcomes our many old friends and looks forward to seeing new ones too!
11-30
ORGANIC FOODS

RCMP probe end looks near but questions linger

OTTAWA (CP) — Has the grey hand of government closed the lid on a royal commission into RCMP wrongdoing?

The question arises as the royal commission prepares to go into its fourth week of secret hearings.

A terse notice from Mr. Justice David McDonald, the commission chairman, said Friday that two days of hearings next week will be held behind closed doors.

Followers of the hearings had expected by now to have heard long-awaited public testimony from the major political and official figures.

They began taking the stand after nine months of public hearings in which Mounties described field operations that broke or skirted the law.

However, the government argued in October that it rather than the commission will decide whether key documents may be made public.

McDonald rejected this argument, saying that the commission will make such decisions.

But he was forced into secret hearings Nov. 8 after objections from government and RCMP lawyers frustrated attempts to question retired RCMP commissioner W. L. Higgitt and John Starnes, retired director-general of the security service.

The objections flew whenever an attempt was made to have them support their argument that the cabinet had known in the early 1970s that its instructions meant the federal police force would have to break laws.

Higgitt and Starnes never got much beyond the public testimony they gave last February before a Quebec inquiry that was forced to close when the federal government took it to court.

Commission sources say much of their testimony may eventually be made public in the form of edited transcripts.

Anything that might harm "national security" would be edited. But the federal definition of national security is wide-ranging and might have kept Operation Ham a secret on grounds that publicity would harm relations with Quebec. Operation Ham involved an RCMP security service break-in in 1973 in which the Mounties took, copied and returned Parti Quebecois membership lists.

Oddly enough, the witnesses who want to testify in public are former solicitor-general Jean-Pierre Goyer and Warren Allmand.

They have maintained that senior Mounties did not tell them the force was opening mail and breaking the law in a variety of other ways.

Higgitt in particular has said they were.

"I won't testify in secret," Allmand insisted this week. However, if he is questioned on the basis of the documents that forced the commission behind closed doors in the last month, he may have to.

Allmand, told of this, said the solution might be a private session with the commissioners and lawyers to sort out testimony that might be harmful to national security, followed by public hearings.

Other witnesses are expected to include Senator George McIlraith, who was solicitor-general when the War Measures Act was invoked in October, 1970; Michael Pitfield, secretary to the cabinet and the man responsible for the flow of government documents to the McDonald royal commission; Roger Tasse, former deputy solicitor-general and now deputy minister of justice; and a series of cabinet ministers who were responsible for the privacy of the mail, income tax returns and social insurance data at a time when Mounties were being given, or had taken, access to these as sources of information during investigations.

The basic question remains whether senior officials and Mounties kept cabinet ministers ignorant of law-breaking, or whether the cabinet ministers were informed and covered up for the force.

The answers may simply be too embarrassing to give in public.

More women go to polls

HELSINKI (AP) — A greater percentage of women voted in this year's Finnish presidential election than men, but the unprecedented swing did not put more women in office, the central statistics bureau reported Friday. It said 70.1 per cent of the country's women voted in the March election, compared with 69.6 per cent of the men. But only 64 of 526 women candidates won seats in the 300-member electoral college.

NOOTKA
Photo Supply
& Books

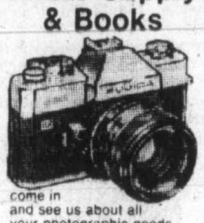

come in
and see us about all
your photographic needs
Lots of Christmas ideas plus a good selection of magazines, cards, paperbacks, etc.
A2-634 Humboldt St.
382-5241
12-11

WILSON'S
for the Best Christmas Ever...

Dressing Gown
by Carolyn

So easy to slip into, this cosy velour robe is an elegant wrap-around styled with a handy pocket, and finished with satin cord trim and tie belt; a gift to be enjoyed for years to come! Small, medium, large.

$80

Other Dressings Gowns, from $31

W&J WILSON
LIMITED

Open Daily 9:30 a.m. to 5:30 p.m.

1221 Government St. (Opp. Post Office) 383-7177
1210 Newport Ave. (Oak Bay) 592-2821
Empress Hotel (721 Government St.) 383-1919

City Parking Facilities Tickets Validated Here.
12-2

CAPITAL
PRE-CHRISTMAS SALE
SHOP MON.-FRI. 9 to 9, SAT. 'TIL 5:30

8-ROLL
GIFT WRAP
R.F.I.—eight assorted rolls, good quality gift wrapping paper. 26" wide by 420" total.
SPECIAL
1.99

REFLECTOR TOASTER
G.E. T36 reflector toaster — open front design — toasts bread, open face sandwiches, frozen waffles, pancakes, etc. Regular $34.95 each.
SALE 24.88

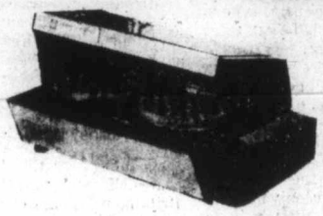

STAINLESS STEEL
VACUUM BOTTLE
Aladdin "Stanley" bottle, 30-oz. regular mouth model, 5-year warranty. Regular 41.95 each.
SALE 32.88

CORELLE EXPRESSIONS

By Corning, 20-piece set. Rings like china, always looks new, choose from Indian Summer, Meadow, April or Blue Heather. Reg. 69.95 set.
SALE 54.99

CHRISTMAS CRACKERS
Tom Smith Christmas Crackers—made in England. Each contains a hat, snap, novelty and motto.

CHUBBY
10 per pack, assorted 5½" size. Regular 3.95 pkg. Ideal for trees, table or parcels.
SALE 2.99

9" CRACKERS
Deluxe crackers, 12 per box. Regular 6.49
SALE 4.99

11" CRACKERS
12 per box. Regular 7.99
SALE 5.99

CHRISTMAS TREES
Take advantage of the great savings offered on these deluxe artificial Christmas trees complete with storage box and stand.

MOUNTAIN KING PINE
6-foot upswept design, 103 tips, forest green. Assembles in minutes, 5 panels to assemble and shape. Worth double the price.
SALE 24.99

WHITE SCOTCH PINE
Deluxe 7-foot model, 141 luxurious tips, color coded for easy assembly.
SALE 29.99

TREE STAND
Heavy duty folding tree stand for medium to large trees with up to 4" diameter trunks. Folds completely for storage, cup holds large water supply. Regular 21.95 each.
SALE 17.88

CUTLERY SET
24-piece gift boxed stainless steel cutlery set by Heritage Silversmiths. Service for 4 includes 4 knives, 4 salad forks, 4 dinner forks, 8 teaspoons and 4 dessert spoons. Aurora or Spring Garden patterns. Regular 10.95 set.
SALE 6.99

FABRICS

POLYESTER
CORDUROY
Durable pinwale cord in a blend of 90% polyester/10% nylon. Suitable weight for slacks or houserobes. Choose from plain shades of camel, bottle, navy, black, rust or brown. 150 cm wide. Reg. 7.95
SALE Metre 6.49

POLYESTER
VELOUR
Heavy weight fleece velour of 100% polyester. Great for making cozy housecoats or Kangaroo jackets, etc. Available in camel, grey or beige. 150 cm wide. Reg. 11.95
SALE Metre 9.95

PRINTED GEORGETTE
Look special this holiday season in 100% polyester georgette. It's sheer and flowing — perfect for the popular "big tops". Available in assorted colour combinations in floral and paisley designs. 115 cm wide. Reg. 5.19 metre.
SALE Metre 3.95

3/8" REVERSING DRILL

Black & Decker deluxe variable speed reversing drill. Use as a drill or a screwdriver. Variable speed for perfect control. Reversing switch with trigger lock for continuous operation.
SALE 26.99

FLOOR JACK
Hydraulic service, 1½ ton capacity, roller floor jack for vehicles up to 5000 lb. gross weights. Our regular low price 95.95
SALE 79.99

40-PIECE
SOCKET SET
SAE and METRIC combination 3/8" and ¼" socket set. Drop forged steel, triple chrome plated. Reversing ratchet, 3" extension, nut driver handle, spark plug socket, 3/8"x¼" adapter, 9—¼" sockets, 3/16" to ½", 9—3/8" sockets 3/8" to ¾" and 18 sockets from 4.5 mm to 19 mm. All in a metal case.
Reg. 22.95 set.
SALE 16.88

NOMA 25 LIGHT
OUTDOOR SET

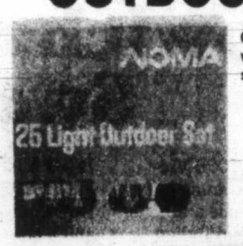

25 assorted color Glow or Sparkle bulbs with approx. 14" spacing.
SPECIAL
7.77

HAND SAW
Disston K-1 26" 8-point crosscut hand saw with wood handle. Our regular price 9.45 each

SALE 7.88

20 MINI
LIGHTS

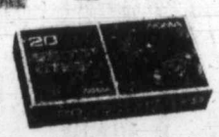

By Noma—20 assorted color minilights, push in style bulbs for decorating artificial trees, mirrors, mantles, windows, archways, etc.
SALE 1.69

HIKING
BOOTS
Canadian made "Gorilla" hiking boots have 6" leather uppers with padded topline, and full stitched down tongue for better waterproofing. These boots have riveted eyelets, and are insulated, and glove leather lined for added warmth. Boots have rugged, sure grip Vibram soles and heels.

MEN'S
Sizes 6-12 (½ sizes inclusive) Reg. 48.95
SALE 39.95

LADIES
Sizes 5-10 (½ sizes inclusive) Reg. 46.95
SALE 38.95

NAIL HAMMER
TRUE TEMPER 20-oz. hammer with fibreglass handle. A handy addition to any home. Regular low price 15.95 each.
SALE 10.99

MEN'S WEAR
VELOUR SWEATERS
Long sleeve, V-neck sweaters with knit cuffs, neckband and waistband. Choose from assorted plain shades in a washable blend of 80% acrylic/20% nylon.
Reg. 14.95
SALE 10.95

HOWICK JEANS
Classic wide leg, five pocket styling in 100% cotton pre-washed denim jeans. Available in sizes 27-38 at a special saving.
Reg. 23.99
SALE PAIR 17.95

FLOATER COATS
Surprise the boating enthusiasts on your gift list with a MUSTANG® men's or ladies style floater® coat. These lifesaving coats have a heavy duty nylon outer shell, 2-way nylon zipper front, and zippered pockets. Choose from navy, royal or gold in ladies sizes. Men's sizes in orange, royal, navy, green or gold. Sizes S, M, L, XL.
SALE 39.95

CHARGEX
MASTERCHARGE

LINK HARDWARE STORES
FREE PARKING IN OUR LARGE PARKING LOT

CAPITAL
1900 STORE STREET
385-9703
IRON & METALS LTD.
12-4

Doing the Town

With DOROTHY FRASER

Toys direct from Santa's workshop! . . .

Wondering what on earth to get some of those younger children on your list? . . . Then forget about being buffeted around in various toy departments and head for the absolutely enchanting toy store we discovered just last week . . . and which really instilled us with the Christmas spirit when we saw the faces on some of the young fry who were there browsing with their moms! . . . The name is Primary Playthings, and it's on Broad St., run by a delightful young woman named Barbara . . . who knows and loves children, and will give you really personalized service so you'll emerge with the sort of lasting, quality toys that are old-time favorites . . . and help so much to promote a real old-fashioned Christmas such as we all used to know! . . . There are Walt Disney children's records . . . A terrific selection of solid, well-made wooden toys . . . Building blocks . . . Lots of younger children's games for pre-schoolers and other little kids . . . A good selection of children's books, from old-fashioned pop-ups to thick-paged books the kids can't tear apart . . . Educational toys to help a child with counting, spelling, time-telling, etc . . . Big and little spinning tops . . . Small-sized squeegie toys . . . Science lines for ages 5 to 9 . . . Stocking stuffers, marionettes and puppets and jig-saw puzzles a 2-year-old could happily cope with! . . . **Primary Playthings, 1319 Broad St., 384-2936.**

Gorgeous swimwear from Israel . . .

It's sheer heaven visiting Dion's Boudoir Boutique these days! . . . We've noticed quite a number of women doing what we'd describe as "preliminary scouting" . . . mentally composing letters to Santa which hopefully will be answered by husbands! . . . But leaving gifting aside for a moment, any of you who are going on cruises or sunshine vacations soon should be sure to see the gorgeous Gottex swimwear which Dion's have just received from Israel! . . . The most artfully cut swimsuits . . . There are plain colors, and indescribably beautiful prints . . . brilliant flowers and birds . . . and even the plain colors have a subtlety and intensity we've seldom met up with . . . the Israells have always been noted for their lovely fashions . . . This swimwear is really outstanding and you should see it now while the choice is good! Every woman wants a new lounge robe or dressing gown for Christmas and Dion's have some beauties . . . Lustrous, soft velours . . . some with satin hoods . . . A gorgeous cream robe, lavishly trimmed with lace . . . We love the night shirts in various colors . . . They're fun things to sleep in . . . and can just as readily be worn as tunics over pants by day! . . . Chilly types will really love the beautiful brushed nylon nightgowns by Kayser . . . These would make ideal Christmas gifts . . . For hostessing, there are some beautiful velour robes by Bards . . . **Dion's Boudoir Boutique, Hillside Shopping Centre, 595-5444.**

Hair styling by choice . . . not by chance! . . .

With the festive season practically upon us . . . parties accelerating . . . new clothes making their debut . . . you'll want more than ever to sparkle, to scintillate, to feel extra attractive and full of confidence . . . The most effective way of bringing about this happy condition . . . as we see it . . . is a becoming new hairdo that will enhance all your best features . . . Perhaps it's a different cut . . . a new perm for body and staying power . . . a subtle new color that will make people aware of how much younger and more attractive you're looking without being able to put a finger on just why! . . . But now we come to the tricky part . . . How do you know you're going to emerge from the hairdresser looking just the way you want to look? So often one seems to get a good hairstyle by chance . . . instead of by choice! . . . Don't take that chance . . . especially now when it's so important you look your best . . . Make an appointment with OUR hairdresser the Charming Lady . . . or its sister salon, the Witch's Hut . . . The staffs at both these salons are so skilled in every phase of cutting, coloring, perming and hair styling . . . and so CARING of the clients that they'll never send you forth looking anything but enhanced! . . . They'll consult with you as to how you'd like to look . . . make suggestions based on their own experience with your type of hair . . . Then go to work with scissors or whatever, to give you a smart, stylish new look that is still YOUR look and not somebody else's! . . . So make your appointment early! . . . **Charming Lady, 1712 Douglas St., 385-8133 and Witch's Hut, 728 View St., 388-7368.**

Browse Standard for gift ideas . . .

We've been watching people in the stores lately . . . and have come to the conclusion that some of them are getting pretty frantic! . . . Worried about getting this or that . . . for that special person or for each other . . . battling the crowds in the process . . . and then not too sure whether they've actualy done the right thing . . . Christmas shopping shouldn't be like this, should it? So we've a real suggestion for our readers today . . . Go browse at Standard Furniture . . . Standard's an oasis of peace and quiet, chock-full of Christmas gift ideas you may not have thought of . . . For instance, had you ever thought of a nice tea wagon? One with the big wheels like Grandma used to have in her home? It'll sit nicely in a corner, and prove very useful indeed . . . Standard have a good range of cedar chests which are popular with women of all ages (don't think we could live without ours) . . . There are TV trays in a wide range of sizes and shapes . . . Card tables and chairs . . . and of course the proverbial comfortable chairs for Dad . . . Excitng new microwaves priced at under $400 . . . A wide range of inexpensive little stereo sets, radios and tape decks . . . Pictures, mirrors, woven baskets, lamps, hassocks in all shapes and colors . . . Myriads of decorator cushions . . . Framed butterflies, so popular last year, and brass planters in the lamp dept. at . . . **Standard Furniture Co., 737 Yates St., 382-5111.**

Jewellery . . . the gift supreme . . .

Ask any woman what she'd most like for Christmas and nine times out of ten . . . She'll say a piece of jewellery . . . because jewellery, unlike most things, is the gift that lasts . . . that speaks of love and affection every day of the year . . . de Goutiere Jewellers, whose reputation for exquisite jewellery is now a watchword in Victoria . . . with some handsome new pieces guaranteed to make any woman's heart skip a few beats! . . . If this also happens to be your birth month, there are lovely pieces in turquoise, zircon or lazuli all three of which are known as the gems of ancient love! . . . A turquoise ring with two small round diamonds is just $280 . . . There's an unusual ring with a flat disc of lazuli topped with a flower of small diamonds, priced at $550 . . . A matching bracelet and pendant have lazuli and diamonds set in gold . . . very tailored and quite charming . . . Little stud earrings of turquoise or zircons set in 14k gold are not at all expensive . . . and there are a number of earring and pendant sets which can be sold separately if you don't wish both . . . A beautiful pendant Mr. de G. has just made up is a diamond heart with a sapphire hanging loose inside . . . $695 . . . There's a terrific selection of gold chains . . . from very heavy to real dainty ones . . . And some of the latest quartz watches by Omega and Girard-Perregaux . . . two of the most prestigious names in timepieces . . . **de Goutiere Ltd., 2542 Estevan Ave., 592-3224.**

The little things of Christmas . . .

It's a tradition with Wilson's . . . at this time of year . . . to bring in a lot of novelties of all kinds . . . little things you'd probably never even think of unless you saw them . . . which make such wonderful stocking stuffers or small gifts for friends with whom you're in the habit of exchanging something inexpensive . . . yet useful and just a bit different! Well, the time is now . . . and Wilson's have two counters and showcases literally full of all sorts of novelties . . . most of which we haven't seen duplicated anywhere else . . . Things that caught our eye . . . Minidex, a little personal telephone index which attaches right on the phone . . . Clip lamps which go anywhere . . . even attach to the book you're reading! . . . Indoor garden sets in little ceramic watering cans . . . perfect for those green thumbed friends . . . Marksman jiggers . . . best we've ever seen . . . and just right to stuff into HIS stocking! . . . "Quarter Savers" . . . Folding scissors . . . pretty satin or brocade cosmetic cases, coin purses, eyeglass cases (the big ones for the new bigger glasses) . . . Darling little pill boxes and lipstick holders . . . A matching compact and manicure set in satin with Fragonard-like pictures . . . Little folding combs with matching pill boxes . . . "Recovery 2" and "Crisis" kits which we've found come in mighty handy! . . . Make-up mirrors in various sizes . . . Boxed Miniature stone birds and animals from England . . . Dozens more at . . . **W. & J. Wilson Limited, 1221 Government St., 383-7177 and 1210 Newport Ave., 592-2821.**

Here's honest-to-goodness value! . . .

Have you seen the pigskin things in Eaton's Signature Shop? . . . They're really quite outstanding, and extremely well priced . . . Made especially for Eaton's, they're by Gabriel Levy of Vancouver . . . Pants with a seamed knee, two patch pockets in back and flat pleating in front . . . unfinished bottoms which Eaton's will hem to your length, free of charge . . . Price is $130 . . . and the skirts are just $100 . . . these latter are very straight, slit up the front and have two pockets . . . Double top stitched and beautifully lined . . . A single black pigskin blazer, size 10, is a copy of a Christian Dior costing well over $500 . . . but only $275! . . . There's also a burgundy tunic, size 10, priced at $200 . . . Some nifty little blouses, made by Margareta, also of Vancouver, have short dolman sleeves an elasticized waist . . . A silk-like polyester in black or champagne, $65 . . . Still from Vancouver, some pure wool sweaters by Jelica . . . A cardigan with an open knit in burgundy, cream or black . . . a cute little pullover which can be worn on its own with jewellery for a dressy top . . . and another style cardigan with a shawl collar, dolman sleeves . . . Both cardigans cost $65, while the pullover is $45 . . . The wool is amazingly soft, and the sweaters beautifully made . . . Real old-fashioned European quality at domestic prices! . . . **Eaton's Signature Shop, 382-7141, loc. 242.**

—Advertisement

Canadian federation join good move

Checkmate

By RAY KERR
Colonist Chess Writer

There's an interesting chess organization in existence today which should be on the priority list of every player in Canada.

Its name is the Chess Federation of Canada and its game is the advancement of chess on all fronts.

Some even jokingly suggest that its name spells Jonathan Berry, but they're probably just jesting.

The aforementioned name belongs to a good friend of mine who departed from Vancouver several years ago to become CFC's manager in Ottawa.

Strangely enough since Jonathan has taken on this job, the CFC Bulletin has become one of the finest publications of its kind anywhere.

And all other jobs connected with his function have been running much more smoothly.

That's hardly surprising considering Jonathan's fabulous performance in running the now-legendary Vancouver 75 Open chess tournament, which at that time had the largest prize fund of any open tournament in the world.

All kidding aside, the CFC is one organization that should be joined by every chess player in Canada.

It is well run and provides so many benefits, that its annual membership fee of $10 for adults has to be considered a mere pittance.

The CFC has many functions, but in the main it takes care of rating all tournaments, co-ordinates all national competitions and takes care of everything on the international level, from senior women and men to junior world championship and student Olympiads.

It is really the only organization in Canada that is keeping chess together, since provincial bodies are often squabbling within themselves and sometimes with each other.

Jonathan has managed to keep out of all the political football and since Martin Jaeger has taken over as the national president, the two have been working together rather harmoniously.

What do you do about joining the CFC?

It's rather simple. Just write a letter to Jonathan Berry and mail to c/o Chess Federation of Canada, Box 7339, Ottawa, Ont. K1L 8E4.

Jonathan will tell you just exactly what you will be getting with your membership, how much it is, how to send it in and even how to help you set up a local club and qualify it for ratings, etc.

It's really worth looking into.

And by helping CFC get stronger, you will be helping chess forge ahead in Canada as well as in your own backyard.

Speaking of CFC and women's chess, it should be noted that all things being equal, the federation is ready to send the women's team to the Olympiad this fall.

After watching such stalwarts as Nava Shterenberg and Marie Williams of Chambly, Que., battle it out at the Empress earlier this year, I have to say the trip for the team would be well deserved.

As for our Game of the Week, it's again from the world championship arena between defender Anatoly Karpov and Viktor Korchnoi, who defected from the Soviet Union a while back.

★ ★ ★

Korchnoi White	Karpov Black
1. P-QB4	N-KB3
2. N-QB3	P-K3
3. P-Q4	B-N5
4. P-K3	0-0
5. B-Q3	P-B4
6. P-Q5	P-QN4
7. PXKP	BPXP
8. PXP	P-QR3
9. N-K2	P-Q4
10. 0-0	P-K4
11. P-QR3	PXP
12. BXNP	BXN
13. PXB	B-R3
14. R-N1	Q-Q3
15. P-QB4	P-Q5
16. N-N3	N-B3
17. P-QR4	N-QR4
18. Q-Q3	Q-K3
19. PXP	BPXP
20. P-B5	KR-B1
21. P-B4	RXP
22. BXB	QXB
23. QXQ	RXQ
24. B-R3	R-Q4
25. N-B5	K-B2
26. PXP	RXP
27. R-N5	N-B5
28. R-N7(CH)	K-K3
29. NXP(CH)	K-Q4
30. N-B3	NXB
31. NXR	KXN
32. R-K7(CH)	K-Q5
33. RXP	N-B5
34. R-B4(CH)	N-K5
35. R-Q7(CH)	K-K6
36. R-B3(CH)	K-K7
37. RXP	N(B)-Q7
38. R-QR3	R-QB3
39. R-R1	N-B6(CH)
40. Resigns	

ann landers

Dear Ann Landers: In our office we often have jokes going around, but today someone distributed a "prayer" for secretaries. We have no idea who wrote it but it's dedicated to all women who work in offices across Canada and the United States:

"Dear Lord, help me to do my work well; to have the memory of an elephant and, by some miracle, to be able to do five things at once — answer four telephones while typing a letter that 'must go out today.' When the letter doesn't get signed until tomorrow, please give me the self-discipline to keep my mouth shut.

"Dear Lord, never let me lose patience, even when the boss has me searching the files for hours for data that is later discovered on his desk.

"Help me to have the intelligence of a college professor although my education is limited to high school, a few credit hours and secretarial training.

"Help me to understand and carry out all instructions without any explanation.

"Let me always know exactly where my boss is, what he is doing, and when he will be back, even though he never tells me these things when he leaves.

"And, Lord, when the year ends, please give me the foresight not to throw out records that will be asked for in a few days even though I was told emphatically 'Destroy these. They are cluttering up the place.' Amen." — **D.G., Montreal.**

Dear D.G.: I'll bet this column will go up on bulletin boards all over the continent — and some may even turn up on the boss's desk. Keep on praying, Wonder-Women.

Dear Ann Landers: Recently, I accepted a position as secretary to a very successful man. Now I know why he's so successful.

The fourth day on the job, Mr. Boss called me in for dictation. Two of the letters were very long, loaded with angry language and profanity. He asked me to hold those letters until the next day "because he wanted to make sure he gave those guys enough hell."

The next morning when I brought the letters in for his signature he read them, smiled — and tore them up.

Now I see the wisdom in his ways. He gets the hostility out of his system without hurting feelings or saying things he might regret.

If you think this idea is worth printing, go ahead. — **His Girl Friday**

Dear Girl: I do — and I did!

PROTEIN PERMS (1978)
Especially for fine, difficult Hair

These new perms have delighted our clients and are presently on a special. They do not contain ammonia and are especially valuable for fragile or fine hair. No charge for hair cutting with perms.

Five Operators 383-6015
Working Proprietor, Len Andrews of London, England
ANNAS TAYLOR BEAUTY SALON
1004 BROAD STREET (By Eaton's Car Park)

GOT A FREE LUNCH HOUR?

Make a dress for the holidays . . .

Holidays, entertainment, and new party dresses all go together. Unfortunately, a high price tag comes along with them. But for the smart lady who sews, this season's party dress can be whipped up in less than an hour and for a minimal investment thanks to a new collection from Ann Person, the inventive president of STRETCH & SEW. Pictured here is our new, Holiday Wrap Dress, perfect for that special night out, also a great disco dress when shortened to dancing length.

Come join us in our special holiday Make it in Minutes® Classes.
$2.50 PER CLASS

SAT. DEC. 16th—1 Hour each Class
— Holiday Wrap Dress—9:30 a.m.
— Petal Dress—11:00 a.m.
— Almost-Instant No-Pattern Wrap Skirt —12:00 p.m.
— Dolman Sleeve Blouse & Dress —1:00 p.m.
— Peasant Dress or Blouse—2:30 p.m.
— Dirndl Skirt—4:00 p.m.
— Cowl Neck Dress Pat. 305—3:00 p.m.

Call Monday to Register for Classes

The Ann Person Method
taught only at your
Stretch & Sew Fabrics® Centre
® Stretch & Sew, Inc 1978 2541 Estevan 592-9622

2nd Annual Dec. SALE
20% OFF

★ OPEN SUNDAYS
11 a.m. 'til 5 p.m.

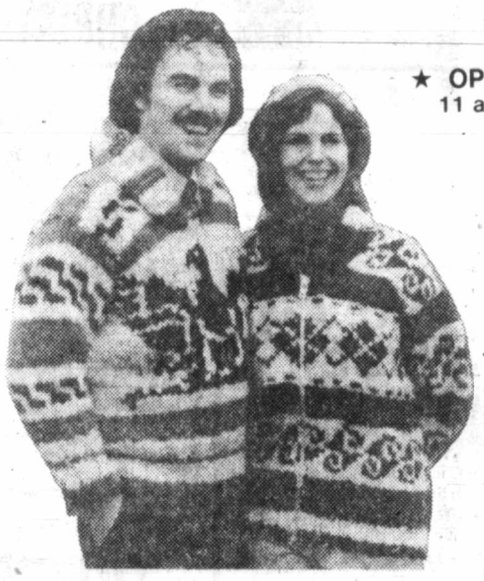

Cowichan Indian Sweaters

Last year over 1000 Victorians took advantage of our December sale and bought Cowichan Indian Sweaters. This tremendous saving is offered to you again this year. . . now.

OVER 1000 SWEATERS IN STOCK!
We invite you to visit The Longhouse Gallery and choose from the World's largest selection where you can be sure to get the fit and style perfect for you.

BEST VALUE AND FINEST QUALITY!
Due to years of experience and a co-operative agreement with the Island's finest knitters we guarantee the best value and finest quality in Victoria.

ALL ACCESSORIES AVAILABLE!
We also have the largest selection of hand-knit Cowichan Indian sweater accessories including togues, tams, hats, mittens, socks and scarves.

CANADIAN NATIVE ARTS AND CRAFTS!
We also feature Victoria's largest selection of quality Eskimo carvings, B.C. Jade carvings, northwest coast Indian wood carvings, handmade Canadian gold and silver jewelry, argillite carvings and limited-edition Canadian native prints.

• All major credit cards accepted.
• Use our lay-away plan.
• Open MON.-FRI. 9 a.m. - 9 p.m., SAT. 9 a.m. - 6 p.m.

The Longhouse Gallery

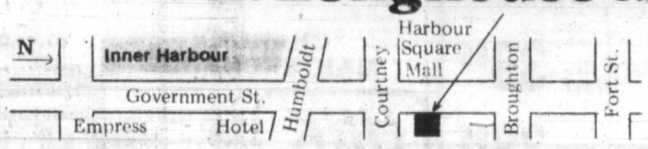

1½ blocks north of Empress Hotel, directly across from Harbour Square Mall

907 Government St., Victoria, B.C., Canada V8W 1X5 (604) 388-7323

WILSON'S
for the Best Christmas Ever...
Choose from our gift-worthy selection of
SHIRTS and TIES

This is the best selection of shirts and ties we've had in years! Make several gift choices here, where you'll find exactly what you want to suit various tastes. Included are the new shorter, smaller collars as well as narrower ties. 100% cotton shirts as well as perma press blends in white, stripes, and colors.

From 14.00
TIES in silk, polyester, or wool.
From 6.50

master charge CHARGEX VISA

W&J WILSON LIMITED
1221 Government Street (Opp. the Post Office) 383-7177
City Parking facilities Tickets Validated Here. 12-2

Bookings stop at Seattle

Victoria draws blank in New Zealand

Reporters Notebook

Memo to Travel Minister **Grace McCarthy**: Desmond Kearns is a travel consultant in New Zealand. His address is 212 Stafford Street, Timaru, New Zealand. His phone number is 3169, his Telex number N.Z. 4302, his mailing address P.O. Box 13. And stand by for this—he didn't even know B.C. had hotels to offer weary travellers until he bumped into a Notebook agent.

Quote: "I have a lot of bookings for New Zealanders going back to the Old Country (U.K.) via North America. That means a one or two day stopover. I always book them through San Francisco or Seattle because I do not have any information on Vancouver or (where did you say Victoria was?) other places to stay."

Kearns says that if you send him the information he'll start booking Commonwealth people travelling between New Zealand and the British Isles through Canada. "They ask me if they can overnight or spend a couple of days in Canada, but I don't have any information," he said.

And a footnote: Send the same material to Trixie Newton Travel, Main Road, Kerikeri (P.O. Box 176) New Zealand. She'll be in Victoria in May, and she's looking forward to "really believing British Columbia exists."

●

Alexander Graham Bell would have died of embarrassment.

The scene was the opening of CP Communications' newest microwave tower in Victoria. Skillfully disguised as what appears to be an old bell tower behind an historic building at Fort and Langley, this latest link in CN-CP's communications network of cables, wires, microwave systems and computers, linking the country with the world, hummed into action Wednesday.

But when **W.A. Greene**, regional manager for CP Telecommunications, delivered his dedication speech, the public address system went on the fritz. The loudspeakers hissed, crackled and at times didn't work at all.

If they can send a man to the moon, why can't they . . .?

●

As former leader of the provincial tories and a popular MLA, **Scott Wallace** didn't think there was anything odd that he would be asked to speak at a benefit to assist The Mustard Seed street mission.

"I used to get out on the street like the people we're helping tonight," he told the $20-a-plate crowd Thursday night at the Sherwood Park Inn.

"Only I was looking for votes," he added.

●

Ever wonder what happened to **Vic Watson**, the man who founded (if that's the right word) the London Fish and Chip Shop on Pandora? He's also the man who first sponsored, with his fish and chip shop, the London Boxing Club. Notebook has the answer. He can be located at the Calestano Restaurant, 983A Dominion Road, Mount Roskill, New Zealand. He says the restaurant is the best in New Zealand, and he has a special for every customer who can prove they're from Victoria.

●

Sealand owner **Robert Wright** who, along with several other businessmen, was unsuccessful in his bid for the purchase of the provincial government's tourist bus operation, got a suitably-inscribed T-shirt for his birthday last Tuesday.

"Let me dicker on your double decker," it said in large red letter on the blue shirt.

●

Errors, folks, do occur in the gathering and dissemination of news, but some are better than others.

Lights flashed, sirens went off and faces turned red after copies of the November issue of the Union of B.C. Municipalities' *Newsletter* had reached their destinations.

An error had occurred—a dilly.

One article in the *Newsletter* had the correct headline *Criminal Liability*, but unfortunately, the same head was used for another article.

The fact that the second article dealt with the new Urban Transit Authority, which is considered in some quarters as a potential threat to municipal coffers, might leave some doubt as to whether use of the wrong headline was indeed a mistake.

There are some municipal politicians who would consider the UTA a "criminal liability."

But the UBCM figured that Municipal Affairs Minister **Hugh Curtis** might not be among those and expressed "sincere apologies for this unfortunate incorrect title" to the minister.

As we said, mistakes can happen.

Flute maker Peter Schwarz plays a tune during the eighth annual Crafts Faire that attracted artisans from Vancouver Island and the Lower Mainland to the McPherson Playhouse last week. Schwarz, who lives in Brackendale near Squamish, supplies instructions with his Skookum flutes.

Bulletin Board

Mid-week Christian Fellowship meetings from 4:30-7 p.m. Wednesdays at the Hotel Douglas restaurant. All welcome to drop-in for fellowship, personal prayer and sharing, coffee and light meals available. For information phone 388-4914.

●

BAZAAR

Hungarian bazaar by ladies of the Victoria Hungarian Society from 11:30 a.m. today at St. Alban's Church Hall, 1468 Ryan. Hungarian lunch available.

●

MUSEUM TALK

Informal talk on exhibition of Indian beads at 3 p.m. today in the Provincial Museum's Newcombe Auditorium. Speaker is Alan Hoover, also short NFB film entitled *Beads*.

●

DISARMAMENT

Victoria Coalition for Disarmament meets at 10 a.m. Monday at the Society of Friends, 1831 Fern.

●

IODE

Florence Nightingale Chapter, IODE, Christmas lunch and meeting at noon Monday at 1510 Fairfield.

●

OAP MEET

OAP No. 1 executive meeting at 1:30 p.m. Monday. General meeting at 1:30 p.m. Tuesday in the hall, 1600 Government.

●

BCOAPO

Branch 135, BCOAPO, meets to elect officers at 1:30 p.m. Monday in the Elks Home, 720 Cormorant. Tickets available for Christmas party to be held at 1 p.m. Dec. 15 in the Dominion Hotel.

●

RUMMAGE SALE

CMHA rummage sale from 2-4:30 p.m. Monday at 1921 Fernwood Road.

●

WOMEN AGLOW

Women Aglow Fellowship Christmas banquet at 6:30 p.m. Monday in the Princess Mary Restaurant. Husbands and friends welcome. Speaker is John Francis, music by Mary Ellen Kingsfield. Tickets limited, phone 477-2481.

●

NURSING ALUMNAE

St. Joseph's School of Nursing Alumnae Christmas wine and cheese meeting at 8 p.m. Tuesday in the Nurses' Residence. Members planning to attend please phone Mrs. Pugh at 384-0266.

●

VETS PARTY

Women's Auxiliary to Maritime Command Pacific will hold a Christmas party for veterans of the Pavillion from 7:30-9:30 p.m. Wednesday in Naden Wardroom. It would be appreciated if as many members and husbands as possible attend to help spread the Christmas cheer to these deserving men.

●

CHRISTMAS MEET

Capital City Social Credit Women's Association Christmas meeting at 7:30 p.m. Monday at 103-1505 Belcher Avenue. For information phone 598-6816.

●

ECKANKAR

Eckankar, Path of Total Awareness, introductory talk at 7:30 p.m. Monday at 666-D Herald Street.

WCTU

Women's Christian Temperance Union Christmas meeting at 2 p.m. Tuesday in Metropolitan United Church.

●

COMMAND WIVES

Pacific Command Wives Club short general meeting at 7:30 p.m. Tuesday at Naden, followed by pot luck supper and Christmas party.

ACTIVE FURNITURE
566 DAVID ST.
382-8274
Peak of Performance
Hoover Convertible
★174.95
SPECIAL SALE PRICES ON HOOVER
LAY AWAY FOR XMAS
MODEL S2025 HANDIVAC UPRIGHT ★54.95
MODEL U1012 HOOVER UPRIGHT ★89.95
MODEL U6043 UPRIGHT WITH HEADLIGHT & POWER DRIVE ★259.95
MODEL 1017 PORTA POWER (Portable) ★99.95
MODEL S3089 CANISTER TYPE ★162.95
MODEL S3069 CANISTER TYPE ★229.95
DOUGLAS ST. GORGE RD. DAVID ST. HILLSIDE AVE. GOVERNMENT ST. ROCK BAY JOHN ST. ACTIVE FURNITURE

SILVER-PLATED TREE ORNAMENTS
A lasting remembrance of this Christmas. Easy to Mail Personalize with engraving
only 8.95 each
ENGRAVING EXTRA
OPEN FRIDAY NIGHT TIL 9
ROSE'S LTD.
JEWELERS
1317 DOUGLAS ST. DOWNTOWN
12-4

Advertising brings product information to you
CANADIAN ADVERTISING ADVISORY BOARD

THE LAMP LIGHTER
CRYSTAL CHANDELIERS
GROUP 5
760 JOHNSON AT BLANSHARD

IRISH LINEN STORES
Quality and customer satisfaction since 1910
1019 Government St.
383-6812
LINEN AND FILET LACE TABLECLOTH/NAPKIN SETS
Full size range: 36"x36"—72"x126" ..... $35 to $225
Perfect Christmas Gifts
12-3

A name you know on a watch you can trust.
BULOVA ACCUTRON QUARTZ
Quartz technology perfected. Superbly accurate, well styled and virtually maintenance free.
ACCUSET ▶ A built-in miniature computer that lets you readjust the second hand to the precise second without stopping the movement.
A — Cushion-shaped case in goldtone. Silvertone dial with gilt applied faceted sticks. Goldtone mesh bracelet and hook-lock clasp. $195.00
B — Glowing goldtone case and bracelet. Dual-language calendar. English or French. A styling classic. $235.00
CHOOSE NOW FOR CHRISTMAS AND USE OUR NO-INTEREST LAYAWAY PLAN OR CHARGEX, MASTERCHARGE, EASY TERMS
OPEN FRIDAY NIGHT 'TIL 9
ROSE'S LTD.
1317 DOUGLAS STREET, Downtown
JEWELERS
12-4

OAK BAY VILLAGE SHOES
LADIES "4" DAY SPECIAL
Selby Fifth-Avenue Leather upper in Tan, Navy, Black. sizes 6½ to 10½ AA and B
SALE PRICE 27.95 Regular price 42.95.
SELBY SALE
OUR ENTIRE STOCK OF SELBY SHOES
SELBY SOFTY
Leather upper in Tan, Navy, and Black. Crepe heel and toe. Sizes 5 to 11. D, B, AA. Regular price 39.95.
SALE PRICE 29.95
Selby Pump
Tan or black leather, low heel. Sizes 6½ to 10 AA and B. Regular price 38.95
SALE PRICE 28.95
Selby Pump
Navy, black or brown leather upper. Sizes 6-10½ AA. B. Regular price 43.95.
SALE PRICE 24.95
Selby Dress Pump
Black leather with gold heel band. Sizes 6½ to 10½ AA and B
Regular Price 43.95
SALE PRICE 33.95
SALE PRICE 59.95
Selby Boot
Smooth tan leather with low crepe heel and sole. Sizes 6 to 10
Regular price 74.95.
SALE PRICE 59.95
Selby Dress Boot
Black smooth leather, high heel. Sizes 5½ to 10, Regular price 74.95.
SALE PRICE 59.95
Selby Dress Boot
Black or brown suede leather — special ribbed sole. Sizes 6 to 10
Regular price 74.95.
MON.-SAT. 9-5:30
Fri. 9-9
CHARGEX
2238 OAK BAY AVE. 598-3031

to ENJOY your CHRISTMAS GIFT shopping do some of it at
THE ROCKHOUND SHOP
777 CLOVERDALE 388-5341
TUES. to SAT.
"A fascinating place"
Discover us soon!

WILSON'S
Bright ideas for festive celebrants and vacation planners . . .
2-Piece Dress by Hathaway
Ideal for your festive round of activities and perfect to pack away for that winter cruise. Famous Liberty of London 100% cotton, in a comfortable 2-piece style. Also available in a 20% wool/80% cotton blend for a warmer dress. Sizes 10 to 18. A real find at Wilson's!
$100
Many other charming dresses in stock
W&J WILSON LIMITED
Open Daily 9:30 a.m. to 5:30 p.m.
1221 Government St. (Opp. Post Office) 383-7177
1210 Newport Ave. (Oak Bay) 592-2821
Empress Hotel (721 Government St.) 383-1919
City Parking Facilities Tickets Validated Here. CHARGEX
12-2

Women's goals lower than men despite grades

PROVIDENCE, R.I. (AP) — Women at six of the most prominent colleges in the United States have lower self-esteem and lower aspirations than men, even though their grades are about the same, says a study released this week.

"Women still seem to be underestimating themselves," Lois Monteiro, project co-ordinator for the study at Brown University, said in an interview before a regional conference at Brown on co-education and sex roles.

The study questioned 3,347 undergraduates at Brown, State University of New York at Stony Brook, Wellesley College, Barnard College, Dartmouth College and Princeton University.

"Women are much less likely to think they're well prepared for graduate or professional school," said Mrs. Monteiro, an associated professor of community health at Brown. "Even women who take that tough physical science major in college are much less likely to say they will go on to medical school.

"These are women who should have grown up with a feminine awareness. They were 10 years old when *The Feminine Mystique* (by Betty Friedan) was published."

A total of 2,076 women and 1,271 men from all grade-levels answered the 20-page questionnaire last spring.

Forty-six per cent of the women and 54 per cent of the men said they thought they would hold a doctorate; 49 per cent of the women and 61 per cent of the men said they were confident they were well-prepared for graduate or professional school.

Ten per cent of the women and 16 per cent of the men said they wanted to become doctors; 12 per cent of the women and 15 per cent of the men wanted to become lawyers; and 13 per cent of the women and 16 per cent of the men wanted to enter business or management.

About a quarter of the students at the women's colleges—Barnard and Wellesley—chose their school for feminist reasons. "They tended to feel that women's colleges would offer a more supportive environment and better role models," Mrs. Monteiro said.

The study showed, however, that women at co-ed and single-sex colleges received equal encouragement and respect from their professors.

Forecasts come true for U.K. mini-sheet

By LESLIE DREW
Colonist staff

Stamp Packet

Since it appeared on March 1, Britain's first miniature sheet has done just what every stamp collector expected it would do — shoot up in price.

By mid-summer it was anywhere from £4 to £6 retail in the U.K. and now is higher still, this for a mini-sheet with a total face value of 43½p and a post office sale price of 53½p. In Canada, dealers are advertising for it at $8.50.

I checked with local dealers last week and found that in the rare instance where it was available, the price was $14. In Vancouver it can be bought over the counter for $12.50.

One dealer in Vancouver predicted in his newsletter at the time the sheet came out that it would fetching $20 within two years, and at this stage that looks like a sure thing. After all, it was the first miniature sheet for the British post office, which was enough in itself to commend it to all sorts of collectors. But there is also the event coming up for which it was issued to help pay the cost of staging — the London 1980 International Stamp Exhibition — and collector interest thus takes on a cumulative effect.

Two more miniature sheets will be issued, one in August of 1979 for the Rowland Hill centenary, and the third in 1980 for the exhibition itself.

●

Just because a country goes kinky in its stamp issuing now and then, with the result that the popularity of its stamps falls off, is no reason to ignore it forever. This point was made recently by a columnist in *Stamp Magazine* who cited the case of Sierra Leone. After a lot of gimmicky issues from about 1963 to 1971, that country has swung around to an extremely conservative, well-regulated policy, and has returned the marketing of its stamps to the Crown Agents. Eventually, the writer says, Sierra Leone's stamps will regain much of their former popularity, which means that anyone attracted back to its stamps and wanting all the issues would do well to pick up any scarce items now.

The interesting part of the story is that a country can give up philatelic antics. And this raises the question of how long it takes for collectors to be drawn back once they've given up in despair. Would you believe 20 years? That's one estimate, apparently, and not a very cheering one for people who don't like long waits. But then ours is supposed to be a leisurely hobby, is it not?

Mount Etna cools off

CATANIA, Sicily (AP) — Snow-capped Mount Etna has stopped spewing molten rock and ashes after six-days of activity, observers reported Friday. They said three new craters that opened on the slopes of Europe's highest volcano have become inactive. One fed a stream of lava that stopped about five kilometres short of the town of Zafferana.

Youth held after fire

A 15-year-old being held at the Juvenile Detention Home, 1125 Pembroke in Victoria suffered minor burns to his hands following a fire in a cell at about 3 p.m. Friday.

Victoria police said the fire was started in a mattress in the cell, occupied only by the 15-year-old.

Come and See our SNOOPY HEADQUARTERS . . . oodles to choose from!
HOURS: Mon., Tues., Wed. 9 a.m.-6 p.m.; Thurs., Fri., Sat. 9 a.m.-9 p.m.; Sun. 1 p.m.-5 p.m.
THE NUT HOUSE VICTORIA
718 YATES ST. 12-3 PHONE 384-6742

BERNIE PORTER MUSIC
Your Merry Music Store suggests:
You give a lasting musical gift this Christmas . . .
● ORGANS ● PIANOS ● PERFECT FAMILY GIFTS
MONDAY NIGHTS 'TIL CHRISTMAS
Come in and enjoy Reg Stone's delightful mini-concerts in our showroom from 8 to 9 p.m. He'll be glad to demonstrate the many fantastic features of the Thomas organ — any time!
XMAS SPECIALS ON GUITARS
A large selection to suit all ages
DRUM SETS — BAND INSTRUMENTS
BANJOS — MANDOLINS — UKES
ALL KINDS OF STOCKING STUFFERS!
Open 'til 9 Mon.-Fri.
Drive in—Park free at
BERNIE PORTER MUSIC
725 Caledonia near The Bay 12-3 382-9542

"HAWAII"
Fun-and-Sun Vacation
Jan. 16-Jan. 31
$629.00
Join Charlie West from CKDA Radio on his special group departure from Victoria to fabulous Hawaii. The inclusive Hawaii package includes:
★ Round trip transportation from Victoria
★ CP Air flight from Vancouver to Honolulu
★ In-flight meals
★ Lei greeting and transportation from airport to hotel
★ 14 nights condominium hotel accommodation, all rooms have kitchenettes
★ 1 night hotel in Vancouver
★ Tour escort and local Hawaiian rep.
★ Welcome breakfast in Hawaii
Limited space left on this peak holiday date, so don't delay in making your reservation.
BUDGET TRAVEL LTD.
1066 Douglas St. (Bentall Bldg.)
Victoria, Phone 384-7121 12-3

Lady Mary Anne FASHIONS
dresses
We've party dresses, entertaining dresses, and beautiful evening gowns — and fun-fur coats to slip over them, as well as some lovely full length or street length velvet coats for evening wear.
Gift Certificates available in any amount
GIFT ITEMS GALORE . . . including:
● Housecoats
● Slips
● Nightgowns
● Blouses
● Sweaters
● Tops
FREE Gift Wrapping
CHARGEX VISA master charge
706 FORT ST.
383-7552
12-3

UNWANTED HAIR REMOVED
386-7122
Victoria Electrolysis Studio
506-1207 Douglas St.

SUPERIOR VALET SERVICE
DRY CLEANING · MESS DRESS · ALTERATIONS · SUIT TAILORING · DRESS MAKING · LADIES' FORMAL WEAR · SALES & RENTALS GENTS
Christmas & New Year's on the way — Get your clothes in shape today. Dresses, suits, formal wear — We give them all the best of care.
616 Admirals Rd. Special OAP Rates 383-3211

Thank You Victoria!
Your response during our opening week, and expressions of interest in our future success, were most gratifying.
Management and Staff,
FORT FABRIC GARDEN LTD.
P.S. May we suggest you drop in and see our new arrivals of Indian Silks and Italian Wool Gabardine and Wool Flannel (Woven by Marzotta of Milan).
ALSO
Watch for our
BUSINESS GIRLS' SPECIALS
Every day of the week
From 11 A.M. to 2 P.M.
FORT FABRIC GARDEN LTD.
747 FORT ST.
In the New Glass Tower Building Complex
PHONE
385-9331
12-2

ACCENT SHOPPES
HOME FASHIONS BED ● BATH ● KITCHEN
Pre-Christmas
DOWN QUILT and FUR PILE BLANKET SALE
Sleep comfortably with

SIZES	ALL DOWN	55% DOWN 45% FEATHERS
TWIN	$125	$ 99
DOUBLE	$169	$145
QUEEN	$189	$159
KING	$229	$199

nature down — nature's covering
When you settle comfortably in for the night under your Nature Down Quilt, tiny pockets of air, trapped in the fibrils of down, expand from the natural warmth of your body, keeping cold air out and warm air in. Conventional bedding allows warmth to escape and often shifts right off you, right onto the floor. The natural Nature Down Quilt settles gently over you, stays in place and gives you the most restful, refreshing sleep of your life!
The down-filled quilt has been the universal bedcovering in Scandinavia and Europe for centuries. Now, this same quality quilt is being manufactured for The Accent Shoppes. We insist on only the best of natural materials and the finest craftsmanship. Nature Down Quilts contain only new, selected and sanitized duck down. The shell is 100% English cotton Cambric, one of the most finely woven fabrics in the world.
10 YEAR GUARANTEE
Made especially for Accent Shoppes . . .
A LUXURIOUS LEOPARD DESIGN BLANKET/THROW
Cosy Acrylic Fur Pile's Got Comfort Wrapped Up!
Looking for a really luxurious gift for someone who feels the cold? It's a generous 94"x75", and its beautiful earth-tone colours make it so attractive it could be used as a wall-hanging. You really must see it to appreciate its good looks!
The Price of Such Luxury? 59.99
Gifts That Keep Giving
$1 PILLOW SALE
BUY ONE — GET ANOTHER FOR $1
Polyester, odorless, non-matting, resilient, hygenically clean, allergy free and mildew proof.

	Reg. Price	Sale Price
Regular	$ 9.98	2/$10.98
Queen	$11.98	2/$12.98
King	$15.98	2/$16.98

Accent Shoppes
home fashions for the bedroom, bathroom and kitchen
Estimates from our custom drapery service with no obligation
home fashions for the bedroom, bathroom and kitchen
master charge CHARGEX
3960 Quadra St., Ph. 479-2812
Store Hours: Mon.-Sat. 9:30 to 5:00, Fri. 'til 9:00 12-4

The oldies, but goodies slipping off top charts

By KING LEE
Colonist reporter

Taking a glance at this week's Top 20, it appears that the fad of regurgitating hits is dying a slow death.

There's not doubt that the 1978 champion is Linda Ronstadt, who has ridden back up near the rock-music pinnacle by redoing Buddy Holly, Roy Orbison and whoever else had a hit a decade or so ago. The fact she does them so well probably has a lot to do with her success.

At the start of this year, for example, she had Holly's *It's So Easy (To Fall in Love)* and Orbison's *Blue Bayou* both in the Top 10.

Now she's got Chuck Berry's *Back in the U.S.A.* sliding gently in No. 13 spot.

The refurbished hit that seems to be headed fast for the top is Richard Harris' *MacArthur Park*, done in a disco style by Donna Summer.

Also early this year, Santa Esmeralda brought back an Animals' smash, *Don't Let Me Be Misunderstood*, and made a success of it.

And the classic *On Braodway* came back via George Benson, someone who hadn't been on the charts before.

Another newcomer, Jackson Browne, made it with the oldie *Stay*.

Even Robin Gibb got into the act lately with *Oh Darlin'*, which shows you how profitable the art of regurgitating can be.

Surprisingly, though, Dr. Hook, which jumped into the limelight by redoing Sam Cooke's *(She Was Only) 16*, has rebounded onto the charts with a new number this time, *Sharing the Night Together*.

Top 20 in Victoria

This Week	Last Week
1. Beast of Burden	Rolling Stones (2)
2. Boogie Oogie Oogie	A Taste of Honey (1)
3. Whenever I Call You..	Kenny Loggins (3)
4. MacArthur Park	Donna Summer (9)
5. Sharing the Night..	Dr. Hook (4)
6. Who Are You	The Who (7)
7. Ready to Take a Chance	Barry Manilow (10)
8. You Don't Send Me..	Streisand/Diamond (14)
9. Reminiscing	Little River Band (5)
10. I Just Wanna Stop	Gino Vanelli (12)
11. Kiss You All Over	Exile (6)
12. How Much I Feel	Ambrosia (16)
13. Back in the U.S.A.	Linda Ronstadt (8)
14. Alive Again	Chicago (19)
15. Hot Blooded	Foreigner (11)
16. Time Passages	Al Stewart (N)
17. Took the Last Train	David Gates (17)
18. Don't Throw It All Away	Andy Gibb (N)
19. I Love the Night Life	Alicia Bridges (N)
20. A Part-Time Love	Elton John (N)

(N) - denotes new entry.

Ronstadt
. . .all-time champ

This Week in Records

After two no-shows, Shirley wows Toronto

TORONTO (CP) — After cancelling Toronto appearances twice in two years, Shirley MacLaine returned Friday night with a flourish.

She sang, danced and joked her way through a 90-minute show before a full house at the O'Keefe Centre, and was such a hit she was called back for an encore.

She had the audience clapping rhythmically during dance routines and crowding around the stage after her final number.

She explained that she cancelled her last show here because of the filming of *Turning Point*, with Anne Bancroft and Mikhail Baryshnikov.

Miss MacLaine, 44, also writes books, campaigns for politicians, supports 400 orphans in India and Bangladesh, has produced a documentary about China and is a strong feminist.

She spent 1972 campaigning for George McGovern's presidential campaign and was also a delegate to the Democratic convention in Miami. When asked in an interview whether she ever thought of running for office, she said: "Yes, but I'm afraid I'd get elected. Then what?"

She didn't foist her political views on the audience Friday. She was too busy discussing all the roles she played as a prostitute, in particular as Irma la Douce.

She sang a song dedicated to the prostitute named Danielle who was her "technical adviser" in Paris, and she did a humorous dance number as an aging prostitute competing with two younger go-getters.

Another segment of the show dealt with Miss MacLaine's early career as a chorus girl and the way dancers must adapt to the work of different choreographers.

English parents entertain

The English-speaking parents of children attending French immersion programs in Greater Victoria schools were the entertainment at the fall meeting of the Victoria chapter of the Canadian Parents for French.

The 20 parents are taking part in a "survival French" program sponsored by the CPF and the University of Victoria which will enable them to understand and assist their children.

Originally planned for 15 parents, the program attracted 60 at the outset, outgoing CPF president Peggy Dash said.

The new executive of the CPF is Sandra Enemark, president; Michael Best, vice-president; C.J. Turner, secretary; Gerry Turner, treasurer; and Sylvia Preto, membership and program chairman.

GEMWISE
JEWELRY FASHIONS, FACTS, FICTION

BY KEN DAVIDGE C. G.
MEMBER AMERICAN GEM SOCIETY

JEWELRY LORE

Welcome to GEM WISE. Over the years it has been possible for me to learn many interesting things about precious gems and fine jewelry both from an historical and a technical or gemological standpoint. There are also certain points that are helpful to anyone buying fine merchandise — Basic guides to intelligent selection as well as information on the wear and care of gems. In this column I will try to bring you something each month about our wonderful world of gems.

For example, did you know that ruby and sapphire are both the same gem mineral called corundum? Only when the sapphire attains a certain shade of red can it be called a ruby; otherwise it is pink sapphire. Other "sister" gems are emerald and aquamarine, both members of the beryl family. A light emerald is aquamarine. Again, color is the only difference.

If you are interested in history, the story of Anges Sorel and Charles VIII of France is a charming tale. She was the first woman to use diamonds as a means of attracting the king's attention. She also started the feminine vogue of wearing diamonds. Previously they were worn only by men.

In buying fine jewelry one of the most important things to know is your jeweler. His knowledge and business ethics should be above reproach. Through GEM WISE I hope you will come to know me and our firm a little better.

BIRKS
JEWELLERS

AVA'S GOWN RENTAL
for the Bride and her Party
● Gowns for Graduation, Party and all Formal occasions
2636 Quadra St.
383-2223

THE TOY SHOP
1834 OAK BAY AVE.
VICTORIA
598-3832
10 a.m. to 5:30 p.m.
Friday until 8:00 p.m.

NOW OPEN
For your convenience . . .
the NEW . . .
VITEWAY CAFETERIA
Open Until 7 p.m. Nightly
For All You Downtown Christmas Shoppers!
at our new location:
753 VIEW ST.
(less than a block from Eatons)
384-1187
Our Staff welcomes our many old friends and looks forward to seeing new ones too!
EATONS DOUGLAS VIEW BLANSHARD
ENJOY LOW FAMILY RATES!
11-30

Yum yum!
What a perfect parfait!

Pretty, too, in this clear Birks parfait glass—with its stainless steel spoon almost 8" long.

Set of 6 glasses and 6 spoons, $7.95

Wilton Makes It Easy to Celebrate

Bake & Decorate Wilton Christmas Treats

Make this your best Christmas ever — create a delicious and beautiful world of Christmas goodies. Our exciting Wilton Christmas Collection features two new Cookie Cutter Kits with extra-large cutters in the most charming holiday shapes you've ever seen — each with decorating tubes, bag, coupler and directions. Our Christmas Collection also has one cake-mix, Santa and Christmas Tree pans, charming holiday candles, the new Bake Art Kit, decorating kits and a Wilton Christmas book full of great ideas.

Sale!
KITCHEN-AID®
K5A
MIXER

For busy decorators. This professional mixer will make large quantities of icing, batter, even knead dough. Built for years of service.
SALE PRICED AT 299.00

THE PANHANDLER
"A world of exciting gourmet and gift ideas"
HARBOUR SQUARE
Shopping Mall Lower Level
910 GOVERNMENT ST. 388-7133
ALSO OPEN SUNDAYS 11:00 A.M.-4 P.M.
12-3

Two Fun Ways to show Fun Photos!

1. THE BIG CUBE. This is a 5" x 5" plastic square into which you can slip 21 photos to show through a variety of openings of different shapes and sizes.
$7.95

2. THE CASE ALBUM. In this attractive, clear plastic case, 11" x 7½", are removable photo folders that flip up for easy viewing. Holds 48 photos, 3½" x 5", 3½" x 4½", 3½" x 3½". Stackable units make it easy to expand your collection.
$15.95

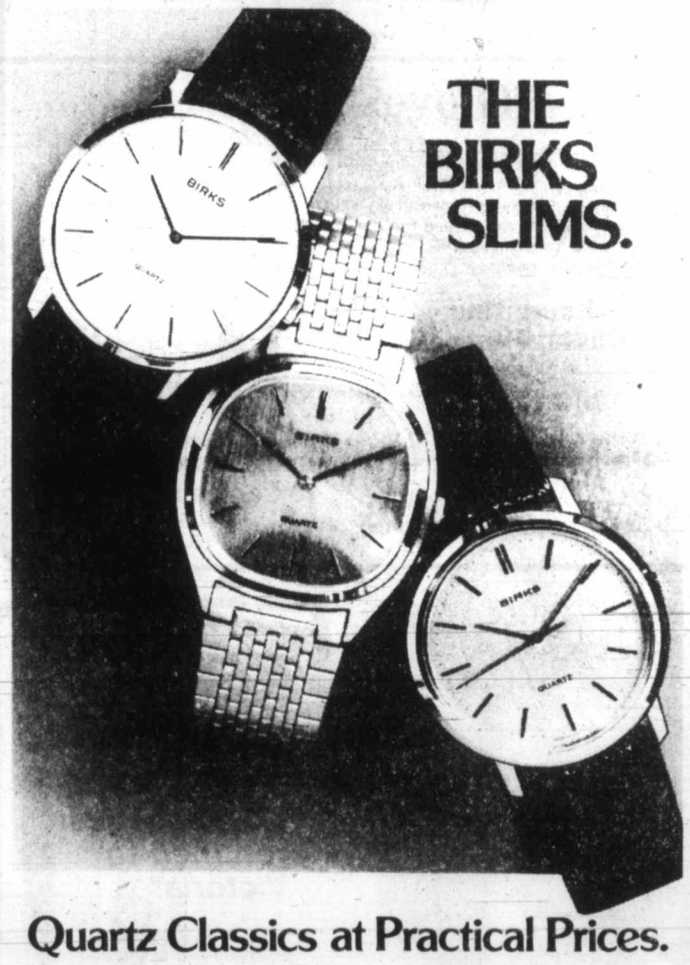

THE BIRKS SLIMS.

Quartz Classics at Practical Prices.

There's an attraction for every man in these watches. It could be a touch of the aristocratic in their slim, dressy elegance. It could be the clean, crisp styling and the timeless classic design.

It could be the confidence that comes from Birks quartz precision and accuracy...plus one other big factor: the very reasonable prices! Champagne colour dials, mineral crystal, one-year Birks guarantee.

Left, yellow, $160. Centre, yellow case and bracelet, $175. (in stainless steel, $160 in yellow on strap, $150.) Right, yellow or white, $135. Battery life approximately two years.

CHARGEX VISA master charge

BIRKS
JEWELLERS

12-2

Hillside Shopping Centre 595-1424 706 Yates St. 382-4241

Chinooks swallow bait no matter what the pitch

outdoors
alec merriman

Spin casting, drift fishing, buzz bombing, jigging . . . call it what you like, but one thing is definite — it is a pretty deadly way to catch those winter chinooks at this time of year.

You can do it from a boat, or you can cast from shore.

You can reach more places and cover more water by boat, but if you know just where to go, casting from shore can be pretty effective.

SHORE CASTERS have their favorite spots and there are a number of them — from Golf Links Point at Oak Bay, from the rocks near the Oak Bay breakwater, Ten Mile Point, the Victoria Breakwater and Ogden Point docks, Otter Point, the freighter wharf and government wharf at Cowichan Bay, the Argonaut wharf, the government wharf and the pulp mill at Campbell River, the wharf at Kelsey Bay, to mention a few.

THERE ARE SCORES of places to drift fish from a boat.

Close to Victoria the log booms around Becher Bay and the kelp beds at Pedder Bay are favorites. The Flats at Oak Bay produce for drift fishermen throughout the entire year. In December we have had good success drift fishing in Finlayson Arm around Goldstream Island and Misery Bay. Tod Inlet and along the wall out to Willis Point are good places in Brentwood and the Mill Bay marker is another Saanich Inlet drift fishing spot. Saanichton Spit, Sidney Spit and off the James Island powder wharf are productive spots and drift fishermen are finding good chinook fishing around Coal and Dock Islands.

Along the Skinner bluffs in Cowichan Bay and at Bold Bluff in Sansum Narrows are popular spots.

In mid-Island waters Northwest Bay can be a hot spot for drift fishing along the log booms and up Campbell River way you can drift fish anywhere along the shoreline from the forestry station, through the Argonaut wharf to Duncan Bay. We have had excellent success along the sandbar out from the breakwater vessels in Kelsey Bay.

BUZZ BOMBING was born in Comox a decade ago when Rex Field developed the Buzz Bomb lure and proved that it was a real fish getter by casting from the wharves at Comox during the winter months.

Since then a number of casting lures for salmon have become popular.

The quarry is those four to 15-pound (occasionally bigger) chinooks that feed in the sheltered waters during the winter months. They are different to the chinooks that are taken earlier in the season on their way to the rivers to spawn.

THE WINTER FISH are still growing and they are hungry.

The favorite lures to cast are Buzz Bombs, Pirks, Pirkens, Sildas, the new Hopkins Hammertails, No-EQL and ST lures, Deadly Dicks and Krocodile spoons.

The method to fish them is pretty well the same for all lures . . . cast them out, let them sink and retrieve them with short hauls in jigging motions.

"Always remember, PULL, don't jerk," emphasizes Rex Field in his Buzz Bomb instructions

THESE LURES are primarily spinning lures and he advises a good stiff, seven-foot rod and a large spinning reel, with 15 to 20-pound-test nylon monofilament line, so you can readily set the hook.

No weights are needed with these lures.

To take surface feeding fish, including coho, chum, pink and chinook salmon in late season, cast the lures in the midst of the jumpers and rollers and retrieve through them close to the surface.

You simply retrieve your line a few feet, let it sink, then retrieve again with a pulling action.

FOR MOOCHING with these weighted lures, such as you would now do for chinooks at Pedder and Becher Bay, fish anywhere from 25 feet from the surface to three feet from the bottom and use one or two six-foot retrieve strokes, followed by several short six or 10-inch soft strokes.

Feed indications will determine where to fish.

If feed is present fish just under it. Lift your rod enough so when you drop it, it lets the lure spin downwards under full slack line. More lift than necessary is not desireable.

Do not jerk up fast on the rod. If anything jerk it down to give the lure instant full slack line. Lift up easy on the rod, and if you feel the least tick — hit hard.

One advantage to this kind of fishing is that you can fish the exact depth and spot you want.

If you know where the fish lay, you can literally put your lure in front of their noses.

This is particularly productive when fishing dropoff or shelf.

WHEN NO BAIT is showing, fish for chinooks right on the bottom at depths from 30 to 80 feet.

Field notes that most lures attract fish only if the fish happens to see them. But, he says, the Buzz Bombs attract fish, not only by sight, but also by sound. So, he adds, it is reasonable to expect the Buzz Bomb to attract twice as many fish.

He says that in late season a charcoal-colored lure is almost a must. Fish from dawn until 10:30 a.m. and from 3:30 p.m. until dark — all day if it is blowing. He adds: "Keep the sun at your back. A quiet or stopped motor helps — they are spooky."

Ray Goulet, the Pedder Bay Buzz Bomber likes the four-inch wide model Polar-White Buzz Bomb for salmon and the five-inch Polar-White for big ling cod, red snapper and halibut.

WE USED a four-inch fluorescent yellow and three-inch pink lure to catch limits one December in Finlayson Arm with Gordon Lamont.

Our technique, which developed as we fished, was to cast up-wind as far as we could, then let the line run out a little more, and let it sink.

Then we would work the lure by pulling the rod tip up, sometimes slowly and sometimes quickly, but always we let the rod tip drop back quickly.

The boat drifted with the wind as we fished.

It is the dropping back action, when the lure flops downwards quickly in a very erratic action, that seems to attract the salmon.

WE COULD FEEL the salmon touch the line and lure in Finlayson Arm, even though it is deep water. We knew the fish were interested before we hooked them, because we could feel way down there.

Then they would snap at it and we would have some action. They just took off like a rocket when they felt the hook and there seemed to be no stopping them on 15-pound-test line. The reels kept screaming until we finally saw them surface some distance from the boat. That day we ended up with eight fish, eight to 15 pounds.

Your Good Health

Dear Dr. Ruble: I have your material on emphysema. Nowhere in it do I find reference to surgery on the vagus nerve to keep the bronchial tubes open without use of medicine. Haven't you heard of it? — **F.M.Y.**

I haven't heard of it, and wonder where you have.

The vagus nerve has to do with (among other things) regulation of normal breathing, but it is not involved in the emphysema problem. That is the inability of tiny bronchioles (air tubes) to contract properly. In emphysema they have lost their elasticity. As a result, the lung's air sacs fill up, but cannot be emptied. Breathing becomes difficult.

Cutting of nerves will not reverse this deterioration. In fact, nothing will. Breathing exercises help make the most of what elasticity remains. I hope this clarifies the matter for you.

Dear Dr. Ruble: My wife and I have just been married and we plan to have children. We are going to the doctor for fertility tests. How will the doctor do such a test? How does he bring about an ejaculation? Does he use massage, drugs, or what? — **K.G.**

Semen specimens are obtained in two ways. In one, the couple refrains from sexual intercourse (for about five days) prior to the test. The husband masturbates to obtain the necessary ejaculate. Prostate massage or drugs are not necessary. In the other, where the female is also involved, the couple engages in sexual intercourse, preferably at the woman's mid-cycle. At that time cervical mucus is highest and most receptive to the sperm. The mucus is analyzed as soon as possible to determine the quantity and quality of sperm present.

Boutique de Laine
2530 ESTEVAN AVENUE
SPECIAL
One Hour Free Parking at the Door.
PERSIAN YARN by Kertzer
100% wool made in England all purpose needlepoint and crewel yarn. Excellent color range.
40-yd. skein. Reg. $1.15 ..... NOW 98¢
HOURS: Tues. to Sat. 10 to 5, Closed Mondays
BOUTIQUE DE LAINE
2530 Estevan Ave. 592-9616

We have the latest in Fashion Fabric Imports from Europe, Italy, Portugal and New York.
FABRIC, FABRIC, HOLIDAY FABRIC!
FULLY WASHABLE — EASY CARE — ALL COLOURS
QIANA, 60" WIDE 100% nylon ..... 7.98 yd.
SILESTA, 60" WIDE 100% polyester ..... 7.98 yd.
LAME, 60" WIDE 84% acetate, 16% polyester ... 7.98 yd.
SLINKY KNIT, 45" WIDE 100% polyester ..... 4.98 yd.
GEORGETTE, 45" WIDE 100% polyester ..... 4.98 yd.
1/2 PRICE ON OUR REMNANTS
"Fabric worth the time you spend sewing!"
Betty's FABRIC HOUSE
Next to K-mart in the Mall
3870 Shelbourne — 477-8021
Tues. through Fri. 10-9 Mon. and Sat. 10-6
12-4

GIFTS WISE MEN BRING!
Gloves . . . perfect Christmas gift
Genuine kid, some with pure silk lining. Black, brown, maroon ..... $27 and $32
Sheepskin with cosy sheep wool lining $40
Multi-striped fun gloves for the outdoor girl. 70% wool, 30% acrylic $8
Wool with suede-like trim blend — blues and browns. $10
Energizing Massage Gloves
For the person whose hands need help. One size fits all. Nylon with leather trim — excellent for driving. Beige, camel, navy $12
Fashion Pantyhose by Cameo
In wine, cordovan and mouse colored pinstripes 3.75
IMPACTS 'n IMPORTS
Centennial Square Off Douglas Street
12 Centennial Square
MON.-SAT. 10-5
388-7023
12-3

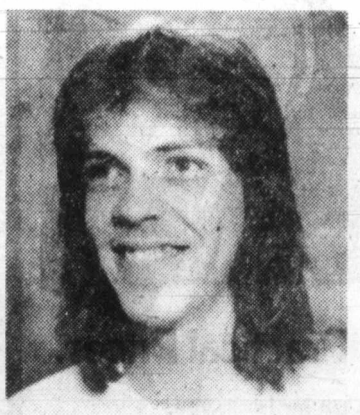
KEVIN BROPHY
Kevin has just returned to Victoria.
Kevin is an expert in precision hairstyling and we're glad to have him back with us.
For an appointment with any of our experienced and talented stylists, call:
477-4811
We use and recommend KMS NucleoProtein Hair and Skin Care Products
CREATIONS HAIR DESIGN
12-3

Purdy's
1.49 DAY
Monday December 4th
CHOCOLATE BARS
Reg. 35¢ each
Your choice 5/1.49
Hillside Shopping Centre
12-3

BOOK NOW FOR YOUR FAMILY CHRISTMAS DINNER AND ENQUIRE ABOUT OUR GREAT NEW YEAR'S EVE CELEBRATIONS.
CALL OUR CATERING DEPARTMENT
MRS. CHAN AT 385-3366
FOR COMPLETE DETAILS
THE RED LION INN
3366 Douglas Street, 385-3366 11-30

Gifts... to make Christmas merrier
Quality Jewellery
PAUA SHELL RINGS
Truly different! From New Zealand, uniquely set in sterling silver.
from $17.50
SEASHELL PENDANTS
Real seashells, light in weight, dipped in sterling silver.
$16.95
Other Rings, Sterling Silver Earrings, Pendants, Charms, Bracelets. Prices on request.
GIFT CERTIFICATES
Issued in any amount
CHARGEX VISA master charge
Alcheringa
AUSTRALIAN AND NEW ZEALAND IMPORTS
616 Trounce Alley 383-8224
Open Evenings Mon.-Thurs. 'til 8 p.m.
Open Fri. 9 'til 9 'til Christmas
12-3

"Life Scroll" from past to present
"I wonder what Great Grandfather was like?" "I wonder what Great Grandmother was like?" Will your great grandchildren ask that question someday about you? Have you ever asked it about your own? The "Life Scroll" is a chronicle that records 100 years of up-to-date information. It is a legacy of your life. What more beautiful gift is there to give — or to receive — than the "Life Scroll"? Complete with storage case and full instructions. Exclusive to Eaton's, and only 6.95
Stationery, Lower Main Floor
EATON'S

Does a carat have a point?
. . . a hundred of them. That's a diamond fact. If you're not too clear on clarity . . . not too sharp on cut . . . but you want to own a diamond . . . come to Eaton's. Our experts will help you polish up on your diamond facts.
Diamonds, Main Floor
EATON'S

'If work good enough, it gets into gallery'

Curator snips ribbons on invitational show

By JIM GIBSON
Colonist staff

It was two years ago that what was described as an all-black painting landed the Art Gallery of Greater Victoria on the front page of the *Victoria Times* with an article that ridiculed the painting and by inference the gallery for awarding it the $500 top prize in its annual jury show.

If that wasn't enough controversy, there was the embarrassing fact that the winner, **Kim Adams**, a third year UVic student, had beaten out one of his professors, **Don Harvey**.

FOR SOME, it was too delicious for words.

Last year the gallery begged off holding the juried show.

But Wednesday night the gallery unveils its successor with something called the Vancouver Island Invitational. It consists of five young artists, photographers **Don Gill** and **Zbigniew Olak** with painters **Don Sutherland**, **Rob Youds** and once again Adams.

BUT THERE'LL be no prizes handed out, as though it was, as the gallery's first full-time contemporary curator **Willard Holmes** put it, a cat show.

"If the work is good enough then it gets into an art gallery. At that point, I'm not going to put ribbons on it," he said.

"It encourages people to look at paintings the wrong way. 'This is the winner—why is it better than that one?' "

The show is Holmes' first for the gallery since arriving in July from Vancouver where he was among other things curator of exhibitions at the Vancouver Art Gallery and more recently founder-director of the Pender Street Gallery. Most curators work at least a year ahead of exhibition but Holmes put this show together since his arrival from almost 30 submissions by artists around the Island. All of his choices are from Victoria with the exception of Olak, who is from Cowichan Station. Each had put in some time at UVic which, Holmes suggests, illustrates the art department's vital contribution to visual arts on Vancouver Island.

BY LIMITING his choices to five, Holmes said that it allows a more concentrated view of what the five artists are doing.

"I don't say that these are the only good artists on Vancouver Island, nor do I say this is the best on Vancouver Island. This happens to be some of it," he said.

One of his aims was to put together a show that "hung together."

"RATHER THAN a jumble of styles and attitudes I want it to cohere more closely."

People looking for a theme to the exhibition are out of luck, according to Holmes. There is none other than the fact that the artists are young in terms of career and with no previous significant gallery exposure.

But he doubts that will stop some people from drawing conclusions.

"It's the kind of show that runs a risk of people seeing things that aren't there," he said, since his three painters do abstracts.

"I THINK people are going to say that I feel that painting is not the place for realistic depictions but photography is," he said.

He included no representational painting in the show simply because none of sufficient quality was submitted.

As contemporary curator, Holmes is aware that part of his function is somewhat missionary.

"Some of the art I'll be showing will be foreign to some people."

BUT HE shies away from assembling exhibits whose sole purpose is to shock.

"There's enough difficulty now over the acceptance of contemporary art without purposefully alienating people," he said.

Holmes is used to having his judgment questioned, usually at opening receptions where someone inevitably confronts him with "you chose this crap?"

"I say that I chose these paintings," he said.

The Arts

Chit-chat

Don Shipley confirmed late last week that had the benefit proceeds not been swiped *Piaf* would have broken even and would have likely allowed the theatre to go on with another show. . . . Incidentally, at least two local theatre groups are holding benefit performances for The Belfry. UVic's Phoenix Theatre extends its run of *Ten Lost Years* to a benefit performance tonight. In announcing it, theatre director **Carl Hare** said: "The Belfry Theatre has proven itself to be an important and indispensible part of the Victoria theatre community." The Victoria Theatre Guild has added an extra performance of *Boeing-Boeing* next Sunday to find extra cash to keep The Belfry going. . . .Apparently the symphony is looking locally for an interim manager of the financially-desperate organization. Some of the names mentioned are **Eva Schaeffer**, **John Minshall** and **Allan Purdy** who incidentally should be drafted at least onto the board of the organization. Purdy is of course committed to the McPherson Foundation which probably could now manage without him considering the circumstances. The hunt for local talent strengthened after last week's board meeting where an Ontario woman recommended by **Tom Fielding**, the province's head cultural honcho, was turned down after some debate. . . .Mayor **Mike Young** was spotted at the opening of *The Wizard of Oz*. Apparently attending Victoria Operatic Society productions is one civic duty he doesn't mind as "they don't ask us for money." . . . Kaleidoscope Theatre has cut a record which should be ready for Christmas. Named after one of its earlier productions, *Allihipporhinocrocodilligator* is a collection of songs and music from its shows. Performers include Kaleidoscope mainstays as artistic director **Liz Gorrie**, **Paul Liittich**, **Barbara Poggemiller** and **Ralph Cole**. . . . Kaleidoscope company manager **Barbara McLauchlin** as president of the 35-company member Canadian branch of the International Association of Theatre for Children and Young People has managed to bring the association's Canadian headquarters to Victoria. It's not likely the 35-member country international association would meet in Victoria, she says, as gatherings attract at least 700 delegates, requiring simultaneous translating facilities in French, Russian and English . . . **Jose Serebrier**, the New York based conductor who said he really wasn't auditioning for the Victoria symphony post at all when he was here doing just that, writes that he had a very successful Mexican tour with the San Antonio Orchestra following his October concerts here. He concludes his letter with "I was quite impressed by the orchestra, and the town (Victoria) is one of the loveliest I have ever seen."

Datebook

Undoubtedly the big event of the week is the appearance of National Ballet of Canada superstars **Karen Kain** and **Frank Augustyn** with the Victoria Symphony Orchestra today and again Monday at the University Centre.

The tentative program last week had the two dancers performing *pas de deux* from *Flower Festival in Genzano* and the ever-popular *Nutcracker*. The rest of program is ballet music, with the orchestra under the baton of **John Goss**, associate conductor of the national ballet's orchestra.

Symphony staff last week were predicting that tickets would be scarce on performance days.

Also at the University Centre Wednesday night is pianist **Arthur Lavertu** with the university orchestra. Third year fine arts student Lavertu was one of three winners from UVic's recent concerto competition which attracted more than 150 entrants.

idar GOLDSMITHS

personal and creative jewellery designs

Our workshop doors will be open to all our friends in Victoria from December 1st-24th.

p.s. We are always available by appointment— just give us a call.

1318 BROAD 383-3414 idar

Holiday Enchantment

Find It at MAYFAIR Shopping Centre WITH SANTA CLAUS Who Awaits All His Friends In His Fabulous Castle!

CAROLLERS To Sing Along with as You Shop

And Gifts Galore in Every Store at MAYFAIR!

OPEN 'TIL 9 P.M. NIGHTLY From Mon., Dec. 4th 'Til Fri., Dec. 22 'Til 5:30 p.m. Sat., Dec. 23

"MAYFAIR" Created with YOU in Mind.

We remove summer dust and accumulated grime and we guarantee:

We clean thoroughly, but very gently. Drapes are treated to a new fabric finish, which lasts indefinitely and gives them a crisp new look so that they hang beautifully again.

NO SHRINKAGE NO LOSS OF BODY

Phone NU-WAY now for pick-up service 382-4266

1590 CEDAR HILL CROSS RD. and 420 WILLIAM ST.

Give a relaxing gift that helps fight minor muscle pains, everyday tensions and fatigue with heat and world famous Cyclo-Massage The NIAGARA® 747SS (SOLID STATE) "Rolla-ssage™ Chair"

*Beautiful . . . Colors and Styles
*Cyclo Massage Units
*Heat Built In
*World's Most Comfortable Chair

Mail Coupon Today for FREE full color booklet, or Phone 383-1922 12-31

YOU HAVE TO FEEL IT TO BELIEVE IT! T.M

NIAGARA OF VICTORIA 1822 Government St., Victoria, B.C. Please send me this information FREE. No obligation, of course.
Name
Address
City
State Zip
Copyright ©1975 Niagara Therapy Mfg. Corp.

What a Great idea for Christmas

Machine Knit STOLES Made to order from $12

Come in and choose your color.

RUG KITS and NEEDLEPOINT KITS

TOQUES and SCARVES — some sets
CHILDREN'S SWEATERS from $10 to $14

SPECIAL
100% ANGORA WOOL White only. 16 only ¼ oz. balls. ea. $1.30

12-3

AT JUBILEE YARN BARN 1771 FORT ST. (at Richmond) 595-8912

Mel's BARGAINS USED FURNITURE and APPLIANCES 3460 QUADRA

EXHIBITION of ARTS and CRAFTS
SUNDAY, DECEMBER 3rd 11:00 A.M. to 8:00 P.M.
sponsored by the VICTORIA SOCIETY OF ARTISTS at HOLYROOD HOUSE 2315 Blanshard St.

Featuring in oils, acrylics, pastels, watercolours, the finest works of members of Victoria's Artists Society.

Pottery, ceramics, macrame, woodcarving, needlework, etc., by local artisans.

Guest Artist — BRUCE CRYER

No Admission Charge

A TIMELY ANNOUNCEMENT FROM WEIGHT WATCHERS:

Let us help you keep down the cost of learning to lose weight!

If you are enrolled as a member in a Weight Watchers® class listed below by December 9, 1978, we will protect you against any rate increase in our weekly meeting fee until December 8, 1979.

But please act now. As of December 10, 1978 the registration fee will increase $1.00 and the weekly meeting fee will increase 50¢ for those not already enrolled in a participating class.

Only members enrolled by December 9, 1978 can enjoy this money saving offer. *(If you drop out, rate increase will apply should you decide to re-register.)*

So why not join now!

VICTORIA
Langford Centennial Hall, 1011 Goldstream, Tues. 7:00 p.m.
Norway House, 1110 Hillside, Thurs. 1:00 p.m., Thurs. 7:00 p.m.
Eaton's, Home Furnishings Bldg., Lower Main Floor, Fri. 11:30 a.m., Fri. 12:30 p.m.
First United Church, 932 Balmoral & Quadra, Tues. 1:00 p.m., Tues. 7:00 p.m., Wed. 7:00 p.m.
Esquimalt United Church, 500 Admirals Road, Mon. 7:00 p.m.
Saanich Library, 880 Seymour Avenue, Wed. 10:00 a.m.

GORDON HEAD — Thomas Moore Centre, Gordon Head Rd., (near Feltham Rd.) Tues. 7:00 p.m.

SOOKE — Holy Trinity Church, 1962 Murray, Wed. 7:00 p.m.

SAANICHTON — Agricultural Grounds, Saanichton, Thurs. 7:00 p.m.

SIDNEY — Margaret Vaughn Birch Hall, 9697-4th Street, Wed. 7:00 p.m.

Offer good in classes in these participating areas only. For the location of the class nearest you, call:

(Toll Free) 112-800-663-3354

WEIGHT WATCHERS The Authority.

WEIGHT WATCHERS INTERNATIONAL INC., OWNER OF THE REGISTERED TRADEMARKS. WEIGHT WATCHERS OF BRITISH COLUMBIA LTD., REGISTERED USER. ALL RIGHTS RESERVED.

Energy, excitement, cockiness

Nigeria races ahead

By DAVID LAMB
Colonist - Los Angeles Times Service

LAGOS, Nigeria — Just before the 9 o'clock news each evening, a galaxy of stars fills the television screen and a resonant male voice rises in the background.

"**NIGERIA** marches on," the voice says. "Every day is a new day in this march forward. Where do you belong? To yesterday, today or tomorrow? Nigeria needs your contribution, a positive, meaningful contribution."

In many African countries such exhortations could be dismissed as idle chatter for the simple reason that many African countries are going nowhere economically or politically. Their march is directionless and often motionless.

BUT NIGERIA isn't marching — it is charging forward. No country in black Africa exudes the energy, the excitement, the cockiness of Nigeria, however chaotic, inefficient and muddled it sometimes may be. No country in black Africa is trying to do so much, so fast, with so many resources. If it fails, the repercussions will be felt far beyond Nigeria's borders.

CONSIDER the assets that make Nigeria important: It is black Africa's most populous nation with at least 80 million people. It is black Africa's most prosperous nation with an oil-based gross national product larger than the GNP of the other 46 black African nations combined. It has probably the highest literacy rate in black Africa and undoubtedly the largest educated middle and upper class.

ADDITIONALLY, Nigeria has made admirable strides in healing the wounds the nation suffered in its civil war. It has passed through a decade of coups, countercoups and assassinations and produced a military government that has brought stability and sensibility to a diverse, volatile society. It has seen its petrodollars squandered and as a result has adopted more modest aspirations that the government hopes will lead to real economic development.

AS MUCH AS any country, Nigeria has suffered all the pitfalls that strengthen the colonial assumption that black Africa is ungovernable. It has survived them and moved on to an important crossroads. Now Nigeria has the opportunity to show the skeptics — and to prove to the sometimes-doubting continent itself — that an African nation is as capable as any of governing, developing and prospering.

AFTER FOUR years of careful planning and meeting every promised deadline, the military government is preparing to surrender power to a civilian government next October. Only in Ghana has this ever happened before, and there the military government returned within 27 months. Will Nigeria be any different?

MANY PEOPLE are betting that it will. Nigeria has made a concerted effort to assume a leadership role in black Africa. Although one or two other nations have flirted with such a position in the past 20 years, none has ever really held it. So the eyes of Africa look to Nigeria, hopeful that one nation has finally grown from adolescence into national adulthood.

WHETHER or not Nigeria can make a success of civilian rule, overcome sectional interests for the sake of national unity, capitalize on its wealth and thus really emerge as black Africa's first power depends, as the television voice says, on what contributions the individual Nigerian is willing or able to make.

EDUCATED Nigerians are keenly aware that the possibility of failure challenges their country. They also are eager to prove to the world — and to themselves — that Nigeria has matured into a purposeful nation capable of producing a civilized order based on democratic values.

BUT THE FACT remains that a civilian government anywhere is almost certain, initially at least, to have more difficult times than a military one, which can silence debate, insist on discipline and move in a single direction. Will the soldiers tolerate civilian indecision and mistakes or will they move, instead remembering how easy it is to rule by force?

MOST observers, including the Nigerians themselves, believe the new civilian government will have a grace period of perhaps two years to prove its ability to control the economy and to govern for the good of the nation, not just to benefit an ethnic group or a religion. In the meantime, the soldiers will be in the barracks, waiting, watching.

ON EVERYONE'S mind for the months ahead is a single question: If Nigeria — a nation of wealth, pride, purpose and influence — cannot handle the burdens and responsibilities of democracy and prosperity, who in black Africa can?

Engineer dozed off

TOKYO (AP) — A night train carrying 120 sleeping passengers halted for about 10 minutes before policemen awakened an engineer who had dozed off after drinking rice wine, the Japanese national railway reported Friday. Seiji Ogura, 36, apparently was braking the Osaka-bound express on a downhill grade when he lost consciousness, a spokesman said.

Lakehill HAIR FASHIONS

☆ Precision cutting
☆ Blow drying
☆ Roller setting
☆ Hair colouring
☆ Hair rebuilding
☆ The latest acid-balanced perms
☆ The newest computerized perms
☆ Ear piercing
☆ Staff of eight to ensure quality service

479-7115
3960 QUADRA ST. (Quadra Centre)
Open Thursday Evenings
KMS NucleoProtein Hair Care Products
12-3

Purdy's
1.49 DAY
Tuesday, December 5th
CHOCOLATE BARS
Reg. 35¢ each
Your Choice
5/1.49

Mayfair Shopping Centre
12-4

ego interiors
1028 FORT ST.
2 FLOORS OF UNIQUE GIFTS
10-28x

Sears Photography Studio
portraits/passports/frames

Christmas gift portrait package
14.95 total

You may pay only 95¢ deposit

You may pay only 95¢ deposit at time of sitting and the $14.00 balance on delivery *or* pay the full amount at the time of sitting. Package includes two 8x10, three 5x7 and fifteen wallet size color photographs *plus* three color miniatures in gold-color charms. Full package orders only. 95¢ additional for each added subject in portrait. No age limit. No appointment necessary.

All portraits taken during this offer will be available before Christmas. This offer is good for portraits taken now through **Saturday, December 9th.**

3190 Shelbourne Street
Mon., Tues. and Sat.: 9:30-5:30
Wed., Thurs. and Fri.: 9:30-8:00

Use Your Sears charge card. Sears. Satisfaction guaranteed or your money back.

King's
featuring:
SELBY
GOLD CROSS
AIR STEP
NICCOLINI
DUVAL
COBBIES
fine shoes for women
at 1453 DOUGLAS
King's

HERE'S WHAT LEE WROBEL and RANDY SMALL HAVE TO SAY
ABOUT CLASSIFIED ADVERTISING

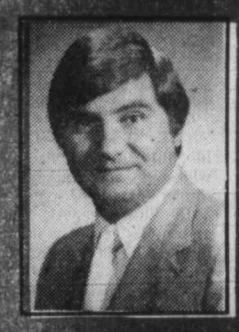

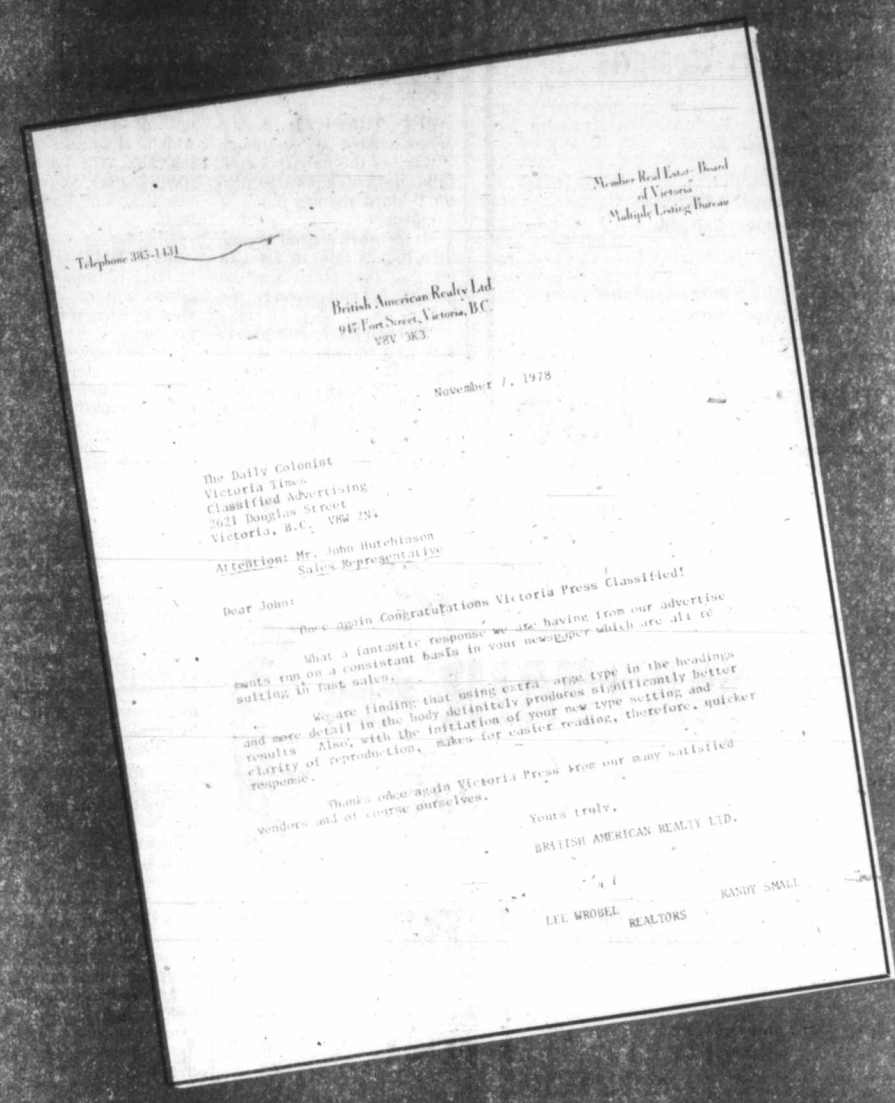

Member Real Estate Board of Victoria
Multiple Listing Bureau

Telephone 385-1431

British American Realty Ltd.
947 Fort Street, Victoria, B.C.
V8V 3K3

November 1, 1978

The Daily Colonist
Victoria Times
Classified Advertising
2621 Douglas Street
Victoria, B.C. V8W 2N4

Attention: Mr. John Hutchinson
Sales Representative

Dear John:

Once again Congratulations Victoria Press Classified!

What a fantastic response we are having from our advertise ments run on a consistant basis in your newspaper which are all re sulting in fast sales.

We are finding that using extra large type in the headings and more detail in the body definitely produces significantly better results. Also, with the initiation of your new type setting and clarity of reproduction, makes for easier reading, therefore, quicker response.

Thanks once again Victoria Press from our many satisfied vendors and of course ourselves.

Yours truly,
BRITISH AMERICAN REALTY LTD.
LEE WROBEL RANDY SMALL
REALTORS

5 ACRES
2 BED HOUSE
7 YEARS OLD
$44,900
OPEN SAT. 2-4
Follow Millstream past Western Speedway to Finlayson. Left on Finlayson Ave. 2 miles for sign.
Ex[illegible] and [illegible] ROBEL
388-[illegible] Pager 654 or 865
Brit[illegible] American Realty Ltd.
SOLD

BRITISH AMERICAN REALTY LTD.
ARCHITECT'S DREAM REDUCED
$8,000
Just 18 months old and unique in every respect this ultra modern contemporary design home on .25 acre secluded off Wallace Drive. Money was no object when in the 3000 sq. ft. profe[illegible] developed on 3 fl[illegible] including cozy loft overlooking Liv[illegible] rm, parquet fl[illegible] large Dining Roo[illegible] in the entr[illegible] Extensive en-suite [illegible] with GOLD fixtures [illegible] floor to ceiling rock fi[illegible]ces including Heatalator [illegible] assist and much, much more.
Must be seen and sold immediately. Priced well below market replacement at $89,900.
View now
SOLD

GOLD
PURE GOLD or rather no expense spared in the design or construction of this beautiful 18 month old ultra modern custom built home professionally finished on 3 FLOORS providing approximately 3,000 SQ. FT.
Extensive use of quality cedar and wood tastefully used both outside and in, plus the most expensive floor coverings by way of PARQUET, French Tile and W-W carpets.
A most interesting [illegible] usual floor plan is available [illegible] bedrooms, 3 bath[illegible] en-suite, has [illegible] with GOLD [illegible] family room [illegible] floor to ceiling [illegible] a feature loft [illegible] direct lighting plus 3 special [illegible] to take full advantage [illegible] the VIEW across BRENTWOOD BAY.
All this and much more secluded off Wallace Drive on .25 ACRE with landscaping left in its natural state.
Priced right at only $97,900.
Call
LEE WROBEL - RANDY SMALL
388-6275 Pagers 865; 654
British American Realty Ltd
SOLD

BRITISH AMERICAN REALTY LTD.
POOL
4 BEDS
$54,900
OPEN SAT 2-4
1509 OAKLAND
Be sure to see this exciting new listing completely renovated right down to the new kitchen cabinets and featuring 3 bedrooms downstairs, 1½ baths, spiral [illegible] and large Rec Room [illegible] ft. pool surrounded by [illegible] and including [illegible] All [illegible] convenient [illegible] Wood street close [illegible] with possession available immediately. [illegible] complete with [illegible] assumable mortgage at an attractive interest rate.
SOLD

POST and BEAM
OPEN SAT. 2-4
4143 TORQUAY
Large well established home just 13 years old offering over 1450 sq. ft. main including huge open kitchen and Living Room with F.P. plus 3 bedrooms, [illegible] level lends itself ideally [illegible] contained 2 bedroom in law suite completely [illegible] with F.P., k[illegible] 3 p[illegible] bath. [illegible] and ma[illegible] providing priv[illegible] conveniently located to schools, shopping in an excellent neighbourhood close to K-Mart. Now VACANT and must be sold immediately so be sure to view as offers are invited on the drastically reduced price of just $71,900.
British American Realty Ltd.
SOLD

$29,900
BUYS
A
HOUSE
It's not a castle but [illegible] very clean and have fu[illegible] 2 bdrms., [illegible] with [illegible] convenient k[illegible] It is [illegible] and in [illegible] Es[illegible] to rec. c[illegible] transportation. 385-[illegible] SMALL 388-6275 385-1431 LEE WROBEL 654 or 865 Br[illegible] American Realty Ltd.
SOLD

WHERE CAN YOU FIND?
An 8 year old custom built home offering 4 bedrooms, 4, 3, 2 pce bathrooms and family room with post and beam interior, featuring vaulted cedar ceilings, [illegible]sive floor to ceiling ston[illegible]ace and shake ro[illegible] Ex[illegible]ge 72x160 lot com[illegible]ete [illegible]k Trees and [illegible] bonus [illegible]33 in-ground [illegible] pool, [illegible] complete [illegible] patio and [illegible] unique home is [illegible] to K-Mart shopping [illegible] in a well established neighbourhood close to bus and schools. Very realistically priced at just $82,500. No sign, viewing strictly by appointment only, by calling.
British American Realty Ltd.
SOLD

$48,500
NOW
$39,900
HUGE LOT
A home in top shape [illegible] full bsmt. L.R. & D.R. w[illegible] to wall carpets and kitc[illegible]th eating area. [illegible] home [illegible]lated alu[illegible] [illegible] floor. 50 x [illegible] there is all kinds [illegible] boats and campers. [illegible] location — close to everything. A Must Sell situation. Exclusive. Call
British American Realty Ltd.
SOLD

WAS $67,900
NOW $59,900
OPEN SAT. 2-4
158 LURLINE
Don't Delay — Act Now. See this exciting 13 year old 3 bedroom, 3 level split home that has a delightfully different floor plan. With over 1450 sq. ft. [illegible]ury living. In superb [illegible]ion throughout inc[illegible] [illegible]st family s[illegible] [illegible] in years [illegible] many [illegible] completely [illegible] beautiful home [illegible] out, and now, having [illegible] another home authorized to offer this drastic price reduction. For immediate viewing on this Exclusive Call
British American Realty Ltd.
SOLD

If you would like to tell us your advertising success story, phone the Classified Advertising Dept., 382-7211, Local 153.

No outside intervention key point

Russians feel about Iran as U.S. does about Cuba

By DAN FISHER

Colonist - Los Angeles Times Service

MOSCOW — Genuinely concerned over the threat of an enlarged American presence on its southern border and leery of Iran's new military regime, the Soviet Union has suddenly become much more outspoken about Tehran's troubles.

A rash of articles in the government-controlled press following President Leonid I. Brezhnev's recent warning against any Western interference in Iran's internal affairs has combined speculation about American intrigue there with stepped up criticism of the Iranian government.

The new Soviet propaganda offensive is in sharp contrast to the previous low level of official commentary here on the volatile situation in the strategically and geopolitically vital Persian Gulf state and it appears designed to give the Kremlin maximum flexibility in the event the shah falls.

Whether intended or not, it also lays the foundation for the Soviets to justify more tangible moves later based on alleged American interference in Iran.

Western analysts here are still reluctant to read into the Kremlin's recent polemic any attempt to set the stage for more overt moves. Instead, they say, Brezhnev's remarks are primarily a reflection of real concern here that the situation in Iran could easily flare into a superpower conflict that neither side really wants.

"They feel about Iran the same way the United States does about Cuba," one European diplomat commented. "The parallel isn't perfect, but it helps to explain the Soviet sensitivity about Iran."

At the same time, another diplomat added, "It does look like they're trying to put some distance between themselves and the shah."

Western analysts say they're convinced by private conversations with Soviet officials that the Kremlin still is not ready to write off Shah Mohammed Reza Pahlavi. In fact, the recent Soviet press makes little mention of demands by the shah's opponents that he be deposed.

However, there seems little question that the Kremlin is now looking much more closely at the type of regime that might succeed the shah if he is toppled, and at its own likely influence in such circumstances.

What it most fears is still the fall of the shah and a full takeover by the military. There would inevitably be an even greater American influence in Iran under those conditions, the Kremlin believes.

While he has bought billions of dollars worth of American arms, the shah has lived up to his 1962 pledge that he would not allow any foreign missile bases on Iranian territory. Whether a military regime would do the same is less certain.

"Any interference, especially military interference, in the affairs of Iran — a state which directly borders on the Soviet Union — would be regarded by the Soviet Union as a matter affecting its security interests," Brezhnev warned in a statement carried on Page 1 of the Communist Party newspaper, *Pravda*.

The warning was seen here as directed as much at the shah's military regime as it was at the Carter administration.

The Soviet leadership has also been careful not to encourage the exiled Ayatollah Ruhollah Khomaini, leader of Iran's militant Moslem conservatives. The mullahs (religious leaders) would be no friends of the United States, it's true. But the Kremlin is believed to be worried that with the mullahs in charge, it would only encourage the kind of Moslem jingoism that could threaten the stability of its own heavily Moslem Central Asian republics.

The Soviets have hinted publicly at the desirability of a new "coalition national government" in Iran but have not gone beyond that. However, analysts here say there are signs the Kremlin may be working behind the scenes to encourage an alliance between Iranian leftists and the mullahs.

These analysts point to a recently published interview with the head of Iran's Communist Party suggesting just such an alliance. The interview, with Iraj Eskandari, head of the Popular Party of Iran, or Tudeh, was published earlier this month in a Czechoslovakian journal called *Problems of Peace and Socialism*.

While no Soviet publication has picked up the theme as yet, Kremlin-watchers here say its publication in the Czech journal had to have at least tacit Moscow support. "It's safe to say the Russians approved of the appearance of the interview," one commented.

The circumstances allow Soviet leaders to keep their public distance from such a proposal while at the same time suggesting their dissatisfaction with the current regime in Iran.

Most analysts here say Moscow still wants the shah to survive. Depite his outspoken anti-communism, he is a man with whom the Russians have been able to work. And a stable regime under the shah is still preferable to the uncertainties of upheaval in Iran.

If Moscow determines that the shah has totally lost control, however, such a leftist-Moslem alliance might be the best it could hope for.

In the meantime, most here expect that barring some new, threatening development in Iran, Moscow is likely to do little more than continue to express its concern and to caution against the dangers of outside intervention.

Earthquake levels town

MEXICO CITY (UPI) — The earthquake that jolted southwestern Mexico this week levelled a town of 1,200 persons near the Pacific Coast in the state of Oaxaca, authorities have disclosed Friday. San Baltasar Loxicha, 350 miles southwest of Mexico City, lost its church, city hall and 90 per cent of its homes when two sharp earthquakes and two aftershocks rocked the town. Authorities reported no deaths.

MAYNARD'S

IMPORTANT ANTIQUE AND FINE ART AUCTION

WED., THURS., FRI. - DEC. 13, 14, 15th

Preview — Mon. and Tues. Dec. 11 and 12th

FEATURING, from various estates and private consignors:
PAINTINGS . . . EUROPEAN: Georges-Emmanuel Tarffaral — P. J. Garrard — Abraham Hulk, Jr. — Wilfred Jenkins — Attr. to William Charles Ross — Attr. to Christian Wilhelm Dietrich — Rowland Suddaby — Gordon Coutts — Attr. to Geo. Barrett — A. Zanini — Harry Hine — W. Beattie Brown — Stuart-Henry Bell — A. W. Fowles — D. Murrary Smith — J. W. Oakes (2) — Colin Hunter — Rowland Hill — J. Ainsley. **CANADIAN:** Otto Reinhold Jacobi — Hal Ross Perrigard — Norval Morrisseau — Stanley Morel Cosgrove — Henri Masson — Jack Shadboldt — Charles Scott — Robert Gen n(2) — Peter Ewart (2) Gerda Christoffersen — Arthur Gresham — Joe Plaskett — Leonard Brooks — Bruno Bobak — Wilfred Barnes — Roland Gissing — Bruce Mitchell — Z. Kupczynski (2) — Anna T. Noeh — DRAWINGS by Arthur Lismer — Edwin Holgate — PRINTS by Bill Reid — Robert Davidson — Paul Goranson.
BRITISH and N. AMERICAN STERLING: Shreve & Co. fine lidded entree dish — Birks 93. pc. flatware set — Edw. VII 4-pc. tea set, Birmingham 1902 by Elkington — Edw. VII 3-pc. Art Novueau tea set, London 1901 — Vict. caster, London 1891 — Birks dresser sets — Edw. VIII 76-pc. flatware set, Sheffield 1936 — Geo. sugar tongs — Edw. VII cut glass claret jug, Birmingham 1905 — Fine Geo. VI 3-pc. tea set, London 1937 — Geo. Vict. and Edw. flatware, also 19th C. N. American flatware —
EUROPEAN SILVER . . . 4-masted .800 silver nef — Set of Vienna .800 silver Art Nouveau teacup holders — Vienna 812.5 silver candelabrum, 1839 — Vienna 812.5 silver cream jug, 1826 — Set of Art. Krupp, Berndorf, Switzerland 6 tablespoons and 6 dinner knives .900 silver — German .800 silver and mirrored plateau — Pr. of German .800 silver escallop shell centerpieces — Vienna .800 silver 15-pc. mocha set — Set of 3 Russian .875 silver with gilt liqueur goblets, St. Petersburg 1866 — Paris .950 silver christening fork and spoon — ALSO fine European open salts, coffee pot, tray, cigar holder, salt spoons, etc.
PORCELAIN AND POTTERY . . . Meissen Bleu Onion 24 dinner plates and 2 platters, 19th C. — Vienna serving platter, c. 1850-75 — Aynsley china 57-pc. No. 7474 dinner set — Belleek vase, green mark — Continental porcelain center-piece and candelabra sets — Adams jasperware teapot — Wedgwood jasperware tobacco jar — R. Worcester Doris Lindner figurines "Huntsman and Hounds" and "The Polo Player" — Staffordshire pottery figure groups — Staffordshire dogs (3 prs.), 2 prs. with early glass eyes — Kloster Veildorf figurines — Royal Doulton, pr. of stoneware vases and a fine jardiniere — Large painted Paris vase — Volkstedt-Rudolstadt, 20th C., large figure group — etc.
CRYSTAL . . . A 46-pc. cut crystal part stemware set — Pr. of fine older cut crystal vases, ht. 17½" — Antique cut and pressed glass decanters — Pr. of fine large Venetian pink glass wall sconces — Art Deco Monart Glass vase, Moncrieff, Scotland — E. Varnish & Co. mercury glass vase — Set of 8 good 19th C. cut crystal liqueur glasses, etc.
BRASS, COPPER, PEWTER . . . Pr. of 13" high brass altar candleholders — Large Vict. copper warming pan — Tiffany Studios brass and glass 2-tier letter holder — Vict. copper and brass kettles — Set of 7 graduated French copper saucepans — Andirons, fire implements and fire curbs — Pewter plates — etc.
MISCELLANEOUS . . . Franklin Mint commemorative medallions and inoots — 19th C. Russian lacquer box — 3 fitted leather suitcases with sterling toiletry articles — Antique European lady's beadwork purses — Russian cavalry sabres — Pre-1898 firearms including flintlock pistols, percussion pocket pistols, single shot pistols and derringers — Vict. sterling pocket watches — Chinese man's silk robe, etc.
ORIENTAL RUGS . . . **ANTIQUE and SEMI-ANTIQUE** . . . Lori, S. Fars kilim and pile weave saddlebag face — Fine Kerman profuse floral pastel rug 8'10"x15'6" — Turkoman Ersari 4'4"x6'1" — Shiraz 4'9"x6'2" — Afghan Turkoman 4'7"x6'11" — S/A Shiraz 4'4"x2'11" — Central Anatolian kilims, approx. 5'x10' modern room, runner and scatter size rugs . . . Tabriz — Bokhara — Kashan — Kashmir — Afshar — Ardebil — Hamadan — Kerman — Bluch, etc. **ORIENTAL** . . . Japanese satsuma koro — 57-pc. 20th C. Japanese tea and coffee service — 20th C. Japanese satsuma tea set — Pr. of Chinese K'ang Hsi style powder blue vases — 19th C. celadon vases — Fine carved soapstone figures — Pr. of 19th C. Japanese bronze vases — Large Chinese brass vase — Ant. Chinese cannon — Japanese brass inro-Reverse painted table screen, 19th C. — Porcelain table screen, 19th C. — Chinese lacquer and stonework coffee table — Fine Chinese 6-fold red lacquer screen — An unusual Chinese 8-fold miniature reverse painted glass screen — Lacquer and stone work wall plaques — Chinese 9-pc. onyx and inlaid hardwood dining suite — A coll. of Chinese water droppers — Antique and modern cloisonne pieces — etc.
FURNITURE . . . Set of 4 fine Charles II walnut dining chairs, c. 1660 — 18th C. Italian inlaid and walnut chair — Fine ormolu case large mantal clock — Set of 4 antique Q. Anne style dining chairs — Pr. of Cuban mahogany signed large armchairs dated 1940 — Fine Regency rosewood card tables — Ortelli & Co. 19th C. wall barometer — Mid-19th C. rosewood case American melodeon — Chandeliers — Unusual ivory and abalone chest of drawers — Art Deco 5-pc. twin bedroom suite — Leather top small writing tables — Louis XVI style giltwood settee and 6 side chairs — Sheraton style single pedestal large drop leaf dining table, mid-19th C. — Fine French Prov. reproduction fruitwood dining suite with 10 leather upbol. chairs — Regency and Vict. mah. dining tables — Set of 4 Geo. rosewood dining chairs — Fine Regency mah. sideboards — Vict. mah. sideboards — A number of Vict. button back open armchairs — Vict. walnut loo tables — Regency japanned longcase clock, brass face — Geo. III large Sheraton sideboard — N. American walnut dining and side chairs — Vict. oak double pedestal desk — and many other fine pieces of 18th and 19th Century furnishings.

A detailed catalogue ($2.00) available Dec. 7th; the pictorial brochure also available by contacting our Vancouver office at 688-7378.

MAYNARD'S AUCTIONEERS LTD.
1233 West Georgia Street,
Vancouver, B.C. V6E 3J6

Woolco

Treasure House of Christmas Gifts

SAVE TODAY On Sheet and Case Ensembles

6 Days Only

3 SIZES - TWIN, DOUBLE AND QUEEN

Assorted Patterns No-Iron Ensembles

At last! The beautiful sheet sale you've been waiting for — at a price that will tempt you to buy an extra set or more! in 50% Polyester/50% Cotton "Truprest II" from 'Texmade' designed to brighten up any bed! Choice! "Old York" — florals on Ecru.

"Pavillon" — Blue or Yellow roses on White squares. 1 flat and 1 fitted sheet per set. (Twins — 1 case; Doubles or Queens — 2 pillowcases).

Prices Effective 'til Saturday December 9, 1978 or While Quantities Last!

Twin
Reg. Woolco Price: set 19.86
Woolco Sale Price: set **17.88**

Double
Reg. Woolco price: set 23.86
Woolco Sale Price: set **19.88**

Queen
Reg. Woolco Price: set 28.86
Woolco Sale Price: Set **24.88**

Woolco DEPARTMENT STORES
A DIVISION OF F.W. WOOLWORTH CO. LTD.

Town and Country Shopping Centre
Douglas Street and Saanich

Personal Shopping only, please!
Store Hours: Monday to Saturday
10 a.m. to 10 p.m.

ENJOY THE RED GRILLE FROM LIGHT SNACKS TO MEALS...

So S-o-f-t!

Printed Pattern

9144
8-18
by Marian Martin

S-o-f-t dressing becomes you beautifully this season. Notice the details—the drape of softness at the waist with bow emphasis, V-shape in back.

Printed Pattern 9144: Misses Sizes 8, 10, 12, 14, 16, 18. Size 12 (bust 34) takes 2¾ yards 45-inch fabric.

$1.50 for each pattern—cash, cheque or money order. Add 35¢ each pattern for first-class mail and handling. **Ontario residents add 11¢ sales tax. Print plainly Style Number, Size, Your Name and Address. SEND TO: Marian Martin** Pattern Dept., (Name of paper), Address.

Let's be practical—you get more for less $ when you sew! Send for new FALL-WINTER FASHIONS-TO-SEW CATALOG. Has $1.50 coupon for free pattern of your choice. 75¢

107-Instant Sewing Book..$1.00
106-Instant Fashion Book..$1.00
128-Patchwork Quilts....$1.50
124-Gifts 'n' Ornaments..$1.50

For Girls, Boys

400

by Laura Wheeler

Young Western fans will love this sporty, fringed jacket.

Newest for school, sports. Crochet cozy jackets in two colors of synthetic worsted in an interesting easy pattern stitch. Pattern 400: directions for sizes 4, 6, 8, 10 are included.

$1.50 for each pattern — cash, cheque or money order. Add 35¢ each pattern for first-class mail and handling. **Send to: Laura Wheeler, Needlecraft Dept., (insert name of your paper), Address (Ont. residents add 11¢ sales tax). Print plainly Pattern Number, Your Name, Address.**

NEW FOR 1979! NEEDLECRAFT CATALOG—Hundreds of beautiful things to make! 3 free patterns inside. Send 75¢

129—Quick/Easy Transfers$1.50
128-Patchwork Quilts....$1.50
127-Afghans 'n' Doilies...$1.50
126-Crafty Flowers.....$1.50
125-Petal Quilts.....$1.50
124-Gifts 'n' Ornaments..$1.50
123-Stitch 'n' Patch Quilts$1.25
122-Stuff 'n' Puff Quilts..$1.25
121-Pillow Show-Offs....$1.50
117-Easy Needlepoint....$1.00
116-Nifty Fifty Quilts....$1.00
115-Ripple Crochet.....$1.00
113-Instant Gifts.....$1.00
110-16 Jiffy Rugs.....75¢
109-Sew & Knit.....$1.25
108-Instant Macrame....$1.00
106-Instant Fashion.....$1.00
105-Instant Crochet.....$1.00
104-Instant Money.....$1.00
103-15 Quilts for Today....75¢
102-Museum Quilts.....75¢
101-Quilt Collection.....75¢

Woolco

MONDAY IS 1.44 DAY

SPECIALS FOR YOUR FAMILY, YOUR HOME, AND YOURSELF - JUST SAY "CHARGE IT"

SALES PRICES EFFECTIVE FOR ONE DAY ONLY OR WHILE QUANTITIES LAST . . . WE RESERVE THE RIGHT TO LIMIT QUANTITIES.

Wearing apparel

Women's Briefs — 100% Acetate; elastic let; oversize; White, Pink or Blue **3 pair 1.44**

Ladies' Briefs or Bikinis — Good selection of fabrics and colours in sizes S-M-L..... **3 pair 1.44**

Ladies' 100% Nylon Bikinis — Selected prints; S-M-L..... **4 pair 1.44**

Girls' T-Shirts — Long-sleeved printed style; 8-14..... **2 for 1.44**

Girls' Bikinis — Beautiful assorted prints; 8-14..... **4 pair 1.44**

Boys' Athletic Tops or Briefs — 50% Cotton/50% Polyester in Gold or Blue; 4-6x. **2 for 1.44**

Boys' Thermal Tops or Drawers — 75% Cotton/25% Orlon; various colour; 4-6x..... each **1.44**

Girls' Briefs — 85% Cotton/15% Polyester; White, Pink or Blue; 4-6x.. **4 pair 1.44**

Toddler's T-Shirts — Turtle neck; assorted solid colours; 2-3x. ..... each **1.44**

Toddler's Rhumba Briefs — Lace trim Nylon; Pink, Blue or White; 2-3x.. **3 for 1.44**

Infant's Receiving Blanket — Various prints; 30"x40". ..... each **1.44**

Hosiery & accessories

Queen Size Panty Hose — Fits 160-200 lb. for the fuller figure; Teatone, Sandana or Taupe.. **2 pair 1.44**

One-Size Panty Hose — 5 pair per package; Beige or Spice. ..... pkg. **1.44**

Ladies' Knee Highs — 6 pair per pkg; Beige or Spice; ..... pkg. **1.44**

Ladies' Scarves — A wide selection of styles and colours..... **2 for 1.44**

Ladies' Knitted Hats or Mitts — The perfect warmers for those cold and windy days. ..... each **1.44**

Misses' Bermudas — Various colours; 7-9½..... **2 pair 1.44**

Bootie Socks — Misses, ladies or childrens sizes; assorted colours. ..... **2 for 1.44**

Toddlers' & Infants' Toques or Scarves — Various colours and styles; fits up to 3 year. ..... each **1.44**

Youth's Hose — Various colours; 8-10. ..... **2 pair 1.44**

Men's Dress Hose — 10-13; Black, Navy, Grey or Brown..... **2 pair 1.44**

Cameras & records

Duracell AA Penlight Batteries — For calculators, flashes, cameras, etc. 2 per card. ..... card **1.44**

5"x7" Enlargements — From same 35mm or 126 negative or slide. ..... **2 for 1.44**

60 Minute Cassette Tapes. — Three per package. ..... pkg. **1.44**

Sylvania Magicubes — Package of 3 for 12 flashes. ..... pkg. **1.44**

Book & Record — Walt Disney read along. ..... each **1.44**

L.P.'s — Selected artists and titles ..... each **1.44**

Parchment Poster — Good selection of favourite sayings..... **2 for 1.44**

Re-Recorded 8-Tracks — Good selection ..... each **1.44**

Men's & Boys' Wear

Men's T-Shirts — 100% Cotton; crew neck; Canadian; plain shades. ..... each **1.44**

Men's 2-pack Briefs — 100% Cotton; White only. ..... pkg. **1.44**

Men's Touques — 100% Acrylic, Canadian made. ..... each **1.44**

Men's Work Socks — Canadian; plain shades; one size fits 10-12. ..... pair **1.44**

Men's Work Gloves — Leather palms with Cotton back; short gauntlet styling. .. pair **1.44**

Men's Sport Socks — Cushion sole; Canadian; plain shades; one size fits 10-12. ..... **2 pair 1.44**

Men's Scarves—100% Spun Rayon wide range of checks; dark tones..... each **1.44**

Boys' T-Shirts — 50% Fortrel/50% Cotton; crew neck; plain shades; S-M-L..... each **1.44**

Boys' 100% Acrylic Toques—Plain shades with two-tone stripes. Sizes 8-16..... each **1.44**

Boys' Sport Socks — Rib ankles; cushion sole; Canadian; plain shades; one size fits 8-10½..... **2 pair 1.44**

Shoes for the family

Shoe Laces — Black, Brown or White in various shoe lengths. 12 pair per package. Pkg. **1.44**

Men's & Boys' Felt Insoles — Ideal for Rubber boots or work boots. ..... **3 for 1.44**

Infants Bootie Style Slippers — With fur collar and draw string at vamp. Design on toe. Padded sole. 7-10. ..... pair **1.44**

Ladies' Corduroy Shoe Bags — With draw string at top. Beige or Dark Brown. ..... each **1.44**

Misses' & Ladies' Moccasin Style Slippers — With hard wearing sole and draw string at vamp. Misses sizes 11-3, ladies sizes 7-9. ..... pair **1.44**

Smoke shop

Cigarette Tubes—Premier, Century, Filterite, Embassy or Players 200's..... **3 pkg. 1.44**

Genie Lighters — .... **2 for 1.44**

Learn to Play Chess — includes chessmen & board. ..... each **1.44**

Jewellery

Jewellery Cleaner — .. each **1.44**

Assorted Jewellery — . each **1.44**

Children's Boxed Pendants — ..... each **1.44**

Change Purses — ..... each **1.44**

Lamps and Pictures

Boudoir Lamps Shades — Assorted colours..... each **1.44**

Metal Picture Frames — 5"x7" or 8"x10". ..... each **1.44**

Toy dept.

Model Kits — Assorted cars and planes. ..... each **1.44**

Assorted Toys — For boys or girls..... each **1.44**

Childrens Colouring Books — ..... **7 for 1.44**

Xmas Colouring Books — ..... each **1.44**

Mattel Hot Wheels — **2 for 1.44**

Disney Puppets — ..... each **1.44**

Red grille feature

Hot Turkey Sandwich — Served with all white roast turkey meat in two slices of bread, hot turkey gravy, cranberry sauce, whipped or French fried potatoes and choice of 30¢ beverage. ..... each **1.44**

Carry-out foods

Cheese — Choose New Zealand Edam or Mozzarella (limited supply)..... lb. **1.44**

Doughnuts — Glazed or Jelled. ..... 1½ doz. **1.44**

Samin Noodle Soup — ..... **7 pkg. 1.44**

Ham — Medium Sliced 10-oz. **1.44**

Side Bacon — by the piece. ..... lb. **1.44**

Salami — Summer or Beef, by the piece. ..... lb. **1.44**

Hostess Potato Chips — ..... **3 pkg. 1.44**

Hostess Snacks — Good assortment.... **3 pkg. 1.44**

Planters Peanuts — .. **2 lb. 1.44**

Cadbury's Milk Chocolate Biscuits — 6 types 150-grams..... **2 for 1.44**

Pretzels — 8-oz. Two types — thin and old fashioned..... **2 for 1.44**

Candy Canes — Assorted sizes..... **2 boxes 1.44**

Christmas Treats — Santas banks, snowman or Christmas stock — candy filled. ..... **2 for 1.44**

Stationery

51 Christmas Cards — 24 designs..... box **1.44**

Galaxy Xmas Wrap — 30"x108" foil-tone or 30"x216" regular. ..... each **1.44**

Christmas Bows — 25 per package..... **2 pkgs. 1.44**

Christmas Tags & Seals — 200 assorted pieces. ..... **2 pkg. 1.44**

Scott Paper Towel — One big roll per pkg. ..... **2 pkg. 1.44**

Purex Toilet Tissue — ..... **3 pkg. 1.44**

Nester Kitchen Catchers — 20"x22". 12 per pkg. ..... **3 pkg. 1.44**

Cut Rite Refills — 100' rolls. ..... **3 rolls 1.44**

Scott Family Napkins — 60 per package. ..... **4 pkg. 1.44**

Scotch Tape — 1010" per roll. ..... **4 rolls 1.44**

Photo Albums — 8 self adhesive pages..... each **1.44**

Glad Sandwich Bag — ..... **3 pkg. 1.44**

Hardware & tools

Flashlight Batteries — "C" or "D" size. 2 batteries per card ..... **3 cards 1.44**

Light Bulbs — 100 or 6 watt. 4 per pkg. .. **2 pkg. 1.44**

1.75 mil Garbage Bags — 10 per package. ..... **2 pkg. 1.44**

Fabrics & wool

2-lb. Foam Chips — Ideal for hobbies and craft making. ..... each **1.44**

Red Heart Sayelle — 4-ply 100-gram skein. Machine washable and dryable..... each **1.44**

Jumbo 'Phentex' — 3-ply 8-oz. skein. Machine washable. ..... each **1.44**

Window Shades — 37" wide, white only. Cut while you wait. ..... each **1.44**

1979 Linen Tea Towel Calendars — ..... each **1.44**

Face Cloths — 4 per package..... pkg. **1.44**

Dish Cloths — 3 per pkg. ..... pkg. **1.44**

½ Terry Apron — ..... each **1.44**

Oven Mitts — Asbestos palms. ..... each **1.44**

Household needs

Embassy & Purple Blossom Dinnerware. Dinnerplates & cups — . **2 for 1.44**

Soup plates, bread & butter plates — ..... **3 for 1.44**

Saucers — ..... **6 for 1.44**

Assorted Bakeware — each **1.44**

Assorted Kitchen Gadgets — ..... **4 for 1.44**

Puff Dusters — Handwashable. ..... each **1.44**

Toilet Brush & Holder Set — Assorted colours..... each **1.44**

Sani Flush — Powdered bowl cleaner. 34-oz. ..... **2 for 1.44**

Easy Off — Oven cleaner; 14-oz. ..... each **1.44**

Dainty Bol — Toilet Bowl cleaner; 12-oz.. **2 for 1.44**

Nu-Fluff—Fabric Softener; 128-oz. ..... each **1.44**

Dove Liquid Detergent — 24-oz. size. .... **2 for 1.44**

Spic-and-Span — 1-litre. ..... each **1.44**

Zest Soap — 5 bars per package. ..... pkg. **1.44**

Garden centre needs

Brass Wall Hangers — With 4" pot. ..... each **1.44**

Kitti Tissue — 10-lb. bag. ..... each **1.44**

5" Plastic Plant Pots — ..... each **1.44**

Wild Bird Seed — 6-lb. size. ..... each **1.44**

Tropical Fish — ..... **3 for 1.44**

Rope Hangers — For your hanging plants. ..... each **1.44**

Brass Misters — 2 sizes each **1.44**

40-lb. Soil — ..... each **1.44**

4" Tropical Planters — Wide selection..... **2 for 1.44**

Paints and Wallpapers

Paint by Number Sets — Ideal gift for young and old. Several types and subjects..... set **1.44**

Mactac Self Adhesive Vinyl — Easy-to-use decorator Vinyl with hundreds of uses. 2 yd. X 18" rolls..... each **1.44**

Washable, Pre-Pasted Wall paper — Beautiful collection of patterns and colours. Packaged in economical double rolls. Single roll **1.44**

Christmas Shop

Plastic & Metal Light Clips — For Christmas lights. ..... each **1.44**

Make It Snow — For tree and window decorating. 10-oz. can. ..... **2 for 1.44**

Christmas Novelties — Assorted styles; for all your Christmas decorating..... **2 for 1.44**

Christmas Tree Balls — 40MM, 50MM and teardrop. ..... each **1.44**

Replacement Bulbs — Indoor or Outdoor styles..... **2 pkg. 1.44**

Mini Light Set — ..... each **1.44**

Christmas Stocking — Red Plush in 15" or 18" length. ..... each **1.44**

Sporting Goods

Chips 'n Chunks — Hickory, Alder, Apple or Cherrywood. 2-lb. bag..... each **1.44**

Darts — Set of 3, light, medium or heavy..... set **1.44**

Norsesilda — 28-, 40- or 60-gram. Prism only. Limit 6 per customer..... each **1.44**

Lionel H.O. Track — 18" radius curved track or 9" straight. ..... each **1.44**

Floor Coverings

Tricot Scatter Mats — 18"x30" Nylon woven mat. ..... each **1.44**

Vinyl Carpet Runner — Protect the high traffic areas of your carpet. .... **2 lin. ft. 1.44**

Automotive supplies

Shell X-100 — 10W30. Limit 6 qts. per customer..... **2 qts. 1.44**

Ristone — Sure lubrication even in sub-zero weather. ..... each **1.44**

Bardahl Fuel System Treatment — #2708 for use with leaded and unleaded fuels. Limit 6 per customer..... **2 for 1.44**

Woolco drugs

Owned and Operated by Douglas Drugs

Johnson's Baby Lotion — For softer skin; ideal for hand & body. 240-ml. ..... each **1.44**

Q-Tips — Sterilized safety-tipped swabs; 180's..... **2 pkg. 1.44**

Body on Tap Shampoo — Beer enriched for super body, hold and shine. 225-ml..... each **1.44**

Tickle — Roll-on anti-perspirant; assorted fragrances; 2.6-oz. ..... each **1.44**

Short & Sassy — The protein enriched conditioner for short hair; 300-ml..... each **1.44**

Decor Scent — Freshens air and deodorizes for weeks. ..... **2 for 1.44**

Kleenex — 100 two-ply tissues; White only. ..... **4 pkg. 1.44**

Efferdent — Extra strength denture cleanser; 32's..... **2 for 1.44**

Appedrine — Reducing plan; trims pounds and inches fast; 42 tablets. ..... pkg. **1.44**

Jergens Soap — Lotion mild, 4 regular size bars per pkg. ..... **2 pkg. 1.44**

Pears Soap — Transparent soap made for even the most delicate skins. Bath size..... **2 bars 1.44**

'Right Guard' — Double Protection anti-perspirant spray. Unscented. 9-oz. ..... **2 for 1.44**

Pine Sol — Cleans, deodorizes, disinfects; 28-oz... each **1.44**

Anticipation Decanters—Choose from shampoo, creme rinse or bath oil; 1.5-litre. ... each **1.44**

Skinny Dip Powder — 4-oz. dusting powder; makes an ideal stocking stuffer. **3 for 1.44**

Furry
Teddy Bears
Canadian made Acrylic slippers with man-made outer sole; cushion insole and Nylon Skin-fit linings. Pink or Blue: S-M-L.
pair **3.44**
Shoes

"WOOLCO"
Fruit Cake
1.35 kg or 47.6-oz. pkg.
each **3.44**
Candy

Perkins
Christmas Wrap
10 rolls per package; each one 26"x88.8" for a grand total of 888" per pkg.
pkg. **2.44**
Stationery

Sunbrite
Bleach
128-oz. size container of quality Sunbrite bleach.
3 for 2.44
Household Needs

Colgate
Toothpaste
Regular or Winterfresh flavours with MFP fluoride.
100-ml. size
3 for 2.44

Woolco
DEPARTMENT STORES
A DIVISION OF F.W. WOOLWORTH CO. LTD.

Town and Country Shopping Centre
Douglas Street and Saanich

Personal Shopping only, please!
Store Hours: Monday to Saturday
10 a.m. to 10 p.m.

ENJOY THE RED GRILLE FROM LIGHT SNACKS TO MEALS...

The Daily Colonist.
Sunday, December 3, 1978
Section Four Page 53

Extremes may be due to lack in brain

Chemical seen key to obesity

By HARRY NELSON
Colonist - Los Angeles Times Service

For 15 years it has been known that damage to the appetite control centre in the brain can result in extreme obesity. But because few obese persons have damaged brains, what is the explanation for the majority of obesity?

A DISCOVERY BY A TEAM headed by a Nobel Prize winner has provided some insight into what may be happening biochemically in the brains of seriously obese persons.

In 1977, Dr. Rosalyn Yalow of the Bronx Veterans Administration (VA) shared the Nobel Prize in medicine with two other Americans for her role in developing the radioimmune assay, a precise method of detecting extremely small amounts of virtually any substance in the body that has biologic importance.

Using this technique on experimental mice, Dr. Yalow and Dr. Eugene Straus have found a striking correlation between obesity and a short supply of a chemical in the brain that is believed to be necessary to suppress appetite.

THE CHEMICAL, which is called cholecystokinin, is one that until recently was believed to be present only in the intestinal tract. But about a year ago its presence was discovered in the brain.

In fact, Dr. Yalow said in a telephone interview, there appears to be as much cholecystokinin in the brain as there is in the intestines.

She and Straus used a strain of mice that have enormous appetites. Called the ob-ob strain, they have been used in the past as an animal model for studying diabetes. Because of hereditary factors, some of the littermates of ths strain are twice as obese as their brothers and sisters. The researchers found that compared to their thin littermates, the obese mice's brains had one-third as much cholecystokinin.

THE PART OF THE BRAIN that contains cholecystokinin is the cortex — the thinking part. The so-called appetite centre is in another region called the hypothalamus.

Dr. Yalow believes the reason the mice are obese is because the scarcity of cholecystokinin in their brain results in the appetite centre failing to receive a strong enough message from the thinking part of the brain telling it to be satiated.

"THIS IS THE FIRST evidence of an abnormality of a brain peptide in a disease that affects humans," she said. (A peptide is a specific class of protein.)

She made it clear, however, that no such studies have yet been done on humans. Also, she said the chemical mechanism that she and Straus have discovered — if it holds up in humans — would probably apply only to drastically overweight persons.

"I am not sure there is any involvement in people who are only 10 or 20 pounds overweight. We see the cholecystokinin as a coarse regulator of weight, not a fine regulator," she said.

Dr. Yalow will report her research to scientists attending a two-day conference at University of California at Los Angeles's Neuropsychiatric Institute.

SCRAP WANTED
● CAR BATTERIES (40 lb. average) ..... each $3.50
● No. 1 COPPER ..... lb. 60¢
● PREPARED CAST IRON ..... net ton $65
VICTORIA IRON & METALS
JUST OFF ESQUIMALT RD. BETWEEN HELIPORT and CPR ROUNDHOUSE
384-6922 384-3151
Daily 8 a.m.-5 p.m. Saturday 8 a.m.-1 p.m.
● Top Prices Paid on All Scrap Commodities ●
11-28

MOISTURIZE YOUR SKIN FROM HEAD TO TOE
If your skin feels dry and is rough to the touch, you will welcome this lotion especially created to moisturize, soften and beautify dry or delicate skin.
Those rough spots that bother you on hands, heels and elbows are soothed and smoothed away with Cocrema Hand and Body Lotion.
It's the cocoa butter in Cocrema Hand and Body Lotion that makes you beautiful.
The rich cocoa butter helps beautify, and bring silky smoothness to your skin.
The purest grade of select cocoa butter is used to take the discomfort out of dry and chapped skin and to restore the moisture balance.
You simply must try Cocrema Hand & Body Lotion and let its tropical richness help restore your skin to the smoothness that is so attractive.
Cocrema Hand and Body Lotion is so easy to use and the results are so delightful.
Available at
JUBILEE UNITED PHARMACY
ROYAL OAK PHARMACY
JAMES BAY PHARMACY
ESQUIMALT PLAZA DRUGS
AARONSON'S DRUG STORE LTD.

Town & Country
Town & Country Shopping Centre, on Douglas Street, where there are over 20 services for your convenience, lots of free parking.
Personal shopping only! Merchants reserve the right to limit quantities purchased per customer.

SHOPPERS DRUG MART
POPPYCOCK
Pecans and almonds in crunchy popcorn. 10 oz.
Reg. 2.77 1.94
6-ROLL CHRISTMAS GIFT WRAP
Extra wide, extra heavy, 1 yard by 360 inches.
Reg. 5.49 3.44

ALLEY CAT BOUTIQUE
20% OFF
ALL REGULAR ITEMS
Suits, Blouses, Skirts, Blazers, Dresses, Sweaters, Slacks, Accessories, Cords, Jeans
ALL SALES FINAL
2 locations to serve you better
TOWN & COUNTRY 382-1212
1618 GOVERNMENT ST. 385-2337
MASTERCHARGE CHARGEX

1.44 DAY!
MONDAY DEC. 4th

Carlton Cleaning Carousel
MONDAY ONLY
8 LBS. of DRY CLEANING 5.84
(excluding sleeping bags)
ONE HOUR SERVICE
Professional Dry Cleaning and Laundromat Services
1 PR. SLACKS Cleaned and Pressed 1.79
HOURS:
Mon. to Fri. 8 a.m. to 9 p.m.
Sat. 8 a.m. to 6 p.m.
Sun. 9:30 a.m. to 6 p.m.
Phone 385-4841

Scorpion Men's Wear
Men's Dress Socks
Navy, black, grey, brown. Reg. 3.00 NOW 1.84
Jockey Shorts
Powder, beige, white. Size S, M, L. Reg. 3.25 NOW 2.44
Jockey T-Shirts
Assorted colors. Size S, M, L. Reg. 4.25 NOW 3.44
Assorted Ties
Reg. 5.00-7.50 NOW 2.44 - 3.44
Special Offer ANY BELT Today Only 25% OFF!

DODD'S CARD GROVE
Hallmark
NOW OPEN
CARDS
GIFT ITEMS
TOYS
388-4236

SEA SHORE PET SHOP
Christmas Stockings for Your Cat and Dog!
383-9313

Here's How You Get to Us Now . . .

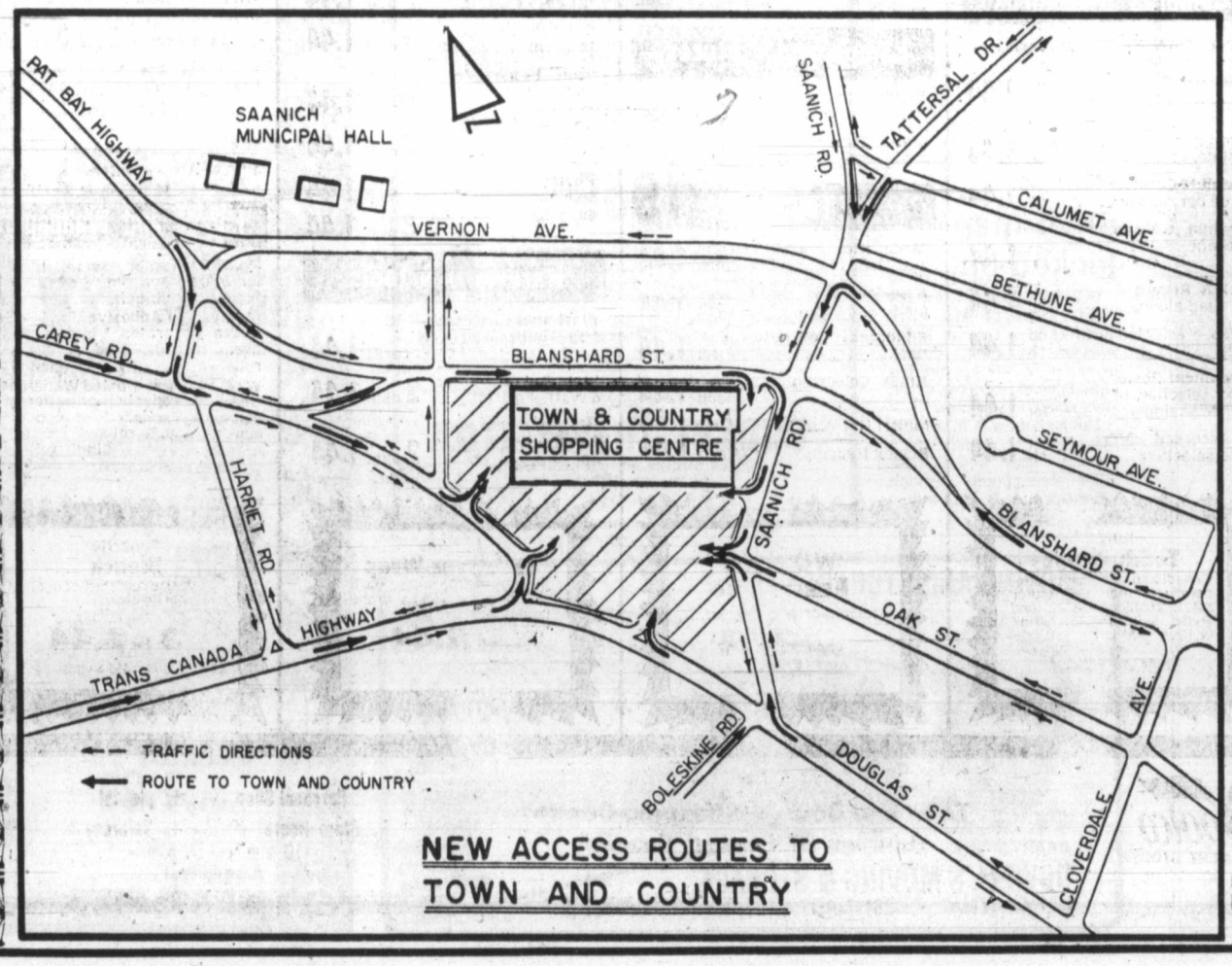

Hauser's Fine Food Emporium
Our House Brand BRATWURST 1.44 lb.
FISH & CHIPS 1.44 per serving
Eat-in or take-out
MEAT and CHEESE TRAYS

Season's "Fashion In Action" AT GOLDEN COMB COIFFURES
"Happy Holiday Many Thanks"
Harold Mario and Staff
Do drop in or call
12-3

Union bargainers released from jail

KENORA, Ont. (CP)—A spokesman for the striking Lumber and Sawmill Workers Union said that if Boise Cascade Canada Ltd. had called for a resumption of negotiations during the last three days, the union would have been in a fix—three members of its four-man bargaining committee were in a jail cell.

The three, Roger Nelson, Ken Alexander and Gaston Crawley, were released on bail Saturday along with three other strikers arrested following a clash on the picket line earlier in the week.

The six men, scheduled to appear in court Dec. 11, were released on condition that they stay away fronm the picket line and the company's property for the duration of the strike unless they must participate in the negotiations.

They are among 12 strikers facing a total of 20 charges, including obstructing police, assaulting police, willful damage, mischief and possession of a dangerous weapon.

Kenora Police Chief Webb Engstrom said said police were not taking any sides in the dispute but were there to help employees lawfully enter the mill.

Five of the six inside unions at the paper mill have refused to cross picket lines. However, the largest of the five, Local 1330 of the United Paperworkers International Union, began crossing the picket line earlier last week after reaching a separate agreement with the company.

About 200 members of the union have been in the mill since mid-week. The police-escorted buses carried food and additional union members to relieve those who had been in the plant, he said.

The union has been on strike since Oct. 11 after rejecting a company offer which included expansion of a piece-work clause contained in the previous agreement. Under the system, the men would buy their own logging equipment and be paid on a piece-work basis.

The union spokesman said such a system would eventually rob the union of its bargaining power and result in its downfall.

A company sokesman said the piece-work system would be strictly voluntary.

Indian Affairs model —of mismanagement

VANCOUVER (CP)—The federal ministry of Indian Affairs is a model of mismanagement, says John Holmes, federal Progressive Conservative party's Indian affairs critic.

Holmes, representing the Ontario riding of Lambton-Kent, told a meeting Saturday of the Native Brotherhood of British Columbia that the department had become so preoccupied with intellectual dissertations on the future of native Indians that it had forgotten the day-to-day problems on reservations.

Holmes criticized the department for making a costly and unnecessary office move from Ottawa to Hull, Que., while at the same time cutting back on education and health services in Indian communities.

He also said there was a built-in conflict of interest within the department because Indian affairs and northern development were handled by one ministry.

That combination bred scepticism and mistrust, he said, adding that a Conservative government would separate the portfolios.

'Robin Hood' thief pleads for freedom

NASHVILLE, Tenn. (UPI)—Hubert Putt, a professional thief who admits 50 robberies, claims he is a "Robin Hood" who never stole from the poor and used his loot to buy presents for needy children.

For that reason, he says, he should be released from the state prison where he is serving 20 years for a 1971 armed robbery.

But the real reason Putt wants to be freed is that he has cancer and only a few months to live.

Putt, 49, of Nashville, is dying of lung cancer. He asked Circuit Court Judge Hamilton Gayden to free him so he could seek more intensive medical treatment and prolong his life.

The judge has ordered Putt's court-appointed attorney to draw up a request to present to the state Board of Pardons and Paroles.

Putt, who has gained a reputation as a "jailhouse lawyer" for his drafts of any number of habeas corpus petitions for fellow-inmates, told Gayden:

"I wish the record to show that I did not take the money of the poor when I robbed a business establishment. If the customers offered their money out of fear, I refused it."

He said all the money he took was used "to secure presents" for needy children.

"For the record," he said, "I robbed 50 places."

Dr. Clifton Greer, who directed radiation treatment for Putt, wrote a letter saying Putt had only "a few months to live."

Lang backs travel

OTTAWA (CP)—The transport minister denies Canada's tranportation system "is in a mess," as Senator Jean Marchand has suggested.

Otto Lang, in a radio interview, said a lot had been done to correct the nation's railway and airline systems.

"Our railways are running more efficiently than those in the United States . . . the per-ton-mile cost of moving goods in absolute dollars has gone down by 50 per cent in the last 20 years," he said.

Commenting on the state of Canada's air service, the minister acknowledged that prices were high, but "the airlines are ending up with more seats full and not so many empty. Airlines are making profits instead of losses."

Asked if he could foresee the day when Canadian charter fares would be comparable with prices in the United States, Lang said there was no big difference in fares now.

He warned that extending the number of charter flights in the country could be risky to airlines, since charters had the potential to jeopardize scheduled services.

Japanese live longer

TOKYO (AP) — The average life span for a Japanese man is 72.69 years and for a woman 77.95, a government report says. The 1977 health and welfare ministry figures show an increase over the previous year when the average for men was 72.15 and for women 77.35.

Steel men locked out

BONN, West Germany (UPI) — Steel producers Friday locked out some 29,000 workers at eight plants, bringing to 16 the number closed due to Germany's first steel strike in 50 years.

The lockout was in retaliation against the strike, which Monday shut down eight other steel plants serving West Germany's auto industry.

ANNOUNCING ARRIVALS AT Eve OF VICTORIA
EXCITING NEW EUROPEAN YARNS FOR HAND and MACHINE KNITTING
Don't miss our CHRISTMAS SAVINGS on brother 830 COMPUTERIZED KNITTING MACHINES
Now! Starting at $479.95
Eve OF VICTORIA
733 JOHNSON ST. SUITE 105
Hours 9:30-5:30 Phone 385-0517

Discover Oak Bay's Recreation Centres...
...and discover the Great Person You are!

HOLLY GIFT BOXES
sent to any postal address
Total cost including First Class Air Postage

	½ LB.	1 LB.	2 LB.
CANADA	3.50	4.90	8.25
U.S.A.	4.50	6.55	9.75

WREATHS from ..... 4.99 and up
(Select berried, professionally treated and packed)
DEADLINE DECEMBER 15th
MacArthur Nursery and Holly Orchard
350 Sparton Road
479-6208
"Support Your Local Grower"
Orders taken now will arrive at appropriate time before Christmas.

VICTORIA MODERN WOODWORKERS LTD.
528 HILLSIDE AVE. 382-9014
FACTORY SPECIALS
Beautiful "Silver Teak" bathroom vanities:-

48"—4 doors, 2 drawers	$134.40
42"—4 doors, 2 drawers	$122.95
36"—2 doors, 1 drawer	$ 95.85
30"—2 doors, No drawers	$ 71.10
24"—2 doors, No drawers	$ 66.05

Preformd Counter Tops included
Patio or Plant tables with laminated tops TO CLEAR $12.
Prices F.O.B. Factory Plus 5% S.S. Tax.

André creative hair designer
would like to thank his clients for their patronage and wish you season's greetings.

He is no longer at "Cut Above"
Watch this paper for the opening of his Own Salon! For further information call Res. 652-4615 or Connie at
girl boutique 383-0931

THE KEG'S FILET PACIFIC
The tenderest tenderloin, topped with crab, and our special sauce!
"See You Tonight!"
THE KEG STEAK AND SEAFOOD
Now opening at 4 p.m. on Sundays
500 Fort St. 386-7789

"CAMAS CHRONICLES"
—a comprehensive history of Victoria's first residential suburb.
—a fascinating volume of personalities, recollections, anecdotes and achievements of local residents of this lively community over the past 135 years.
—meet Sir James Douglas, Bishop Cridge, the notorious Mr. Rattenbury, Jack Dempsey, Amor de Cosmos, Robert Dunsmuir, Torchy Peden, Emily Carr, Lester Patrick and scores of others in the pages of "Camas Chronicles."
PICK UP YOUR COPY AT THE NEW HORIZONS ACTIVITY CENTRE, 234 Menzies Street, or telephone The Camas Historical Group, 383-8034, and have your copy reserved.
Priced at $10 A Superb Christmas Gift
Illustrated with rare historical photographs

Nov. 29 and Dec. 6
WINSDAY
tickets good for
Dec. 6
BIG BONUS PRIZES
TOTAL OF 100 OF $5,000.00 EACH

21-DAY INCLUSIVE TOUR to "NEW ZEALAND"
Jan. 07-Jan. 27 and Mar. 06-Mar. 26
$1969.00
Budget Travel is once again operating its popular series of escorted tours to the scenic wonders of New Zealand's North and South Islands. The tour package is inclusive from Victoria in Canadian dollars and features extensive sightseeing, all meals on coach tour in New Zealand, superior hotel accommodation with professional tour escort.
For complete information and colourful brochure contact:
BUDGET TRAVEL LTD.
1066 Douglas St. (Bentall Bldg.)
Victoria, B.C.
384-7121

MOVING AND STORAGE
Remember, we move families not just furniture

BARRY MILNE
DOWELL'S MOVING & STORAGE
630 Esquimalt Road 384-7191 Modern Palletized Storage
Overseas Shipping Specialists

WE RESERVE THE RIGHT TO LIMIT QUANTITIES
ORDER FOR CHRISTMAS
YOUR FRESH (DRY PACKED)
NEW YORK TURKEY NOW!!
Supplies Limited
7 Days 9-9
Feltham at Shelbourne—477-9541
GRAHAM MEATS
PRICES EFFECTIVE SUN., DEC. 3 to WED., DEC. 6

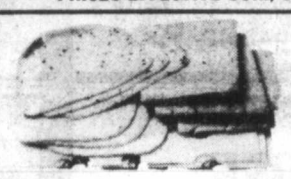

CHEESES FOR FESTIVE ENTERTAINING
CHESHIRE 2.79 lb.
EMMENTHAL 2.49 lb.
DANISH BLUE 2.59 lb.

GOUDA
Mild 2.39 lb.
Medium 2.59 lb.
Special 2.39 lb.

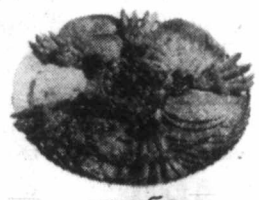

MOZZARELLA 1.89 lb.
DUTCH EDAM 2.09 lb.
TYBO 2.29 lb.
DANISH ELBO 2.29 lb.
HARVARTE 2.19 lb.
ONTARIO CHEDDAR Med. or Mature 2.19 lb.
holiday favorites
Schneiders Season Starters

FRESH PACKED DILL PICKLES WHOLE and SLICED 32 oz. 1.39
SINGLE CHEESE SLICES 16 oz. 1.79

CHEESE PACKAGES Colby Farmer Brick 12 oz. pkg. 1.49
MINI-DELI Assorted 8 oz. 1.19 Liver Rolls 8 oz. 59¢
SMOKIES 10 oz. 1.29
OCTOBERFEST SAUSAGE 1.89 lb.
Assorted MEAT PIES 14 oz. Pkg. 1.39

Acrobatic plane explodes in yard

MIAMI (UPI)—A twin-engine plane which had been practising loops went out of control Saturday and plunged straight down into a heavily populated residential area, clipping one house before exploding in a back yard.

The man and woman aboard the plane were killed instantly. No one else was injured and witnesses said damage to the house was minimal.

A Dade County Public Safety Department spokesman said the plane was a British-made Beagle, which seats six.

Felice's CATERING
FOR YOUR
WEDDINGS
BANQUETS
PRIVATE and CHRISTMAS PARTIES
FOR INFORMATION 382-3239
11-10

KAPTEYN HAIR
UNISEX
For All of the Peninsula

The Ultimate in Hair Care and Design
Geometric Precision Cutting
The finest in hair colouring and permanent waving with a scientific approach. All work guaranteed.
4 of Canada's leading artists with over 35 years of inter-experience
Brentwood Bay
Village Square
7120 West Saanich Road
"It's not only feeling, it's caring"
KMS Professional Hair Care Center
TELEPHONE 652-1222

Reds stop blocking Voice of America

WASHINGTON (UPI)—China has stopped jamming the Voice of America and is apparently even encouraging students to tune it in as a way of learning English, VOA officials say.

"The Voice of America, for the first time, is not being jammed anywhere on this planet," director R. Peter Straus said.

Straus said it was not clear exactly when Chinese jamming of VOA stopped, but the first firm evidence was a recent, dramatic increase in listener mail from the People's Republic.

He said VOA used to get three or four Chinese listener requests per month for an English language course pamphlet. He said the mailed requests received at a Hong Kong address now totalled 50 to 60 per day.

An analysis of the first 125 pieces of mail, he said, indicated the listeners were generally young, lived in cities, and in many cases came from remote western provinces where jamming used to blank out the VOA broadcasts.

The VOA programs are beamed to China in Mandarin Chinese, normal English and special English, which is spoken slowly and limited to a 2,000-word vocabulary.

Straus said the Chinese government, as part of its technological improvement program, was apparently encouraging students to listen to the American broadcasts to improve their comprehension of English.

Some western experts theorize that political liberalization is a natural offshoot of the drive for technological advance.

Especially in its Mandarin langauge service, VOA has given recent Peking wall-poster incidents heavy coverage, and Straus said the most exciting thing for him was to hear feedback on the impact of those broadcasts.

He quoted diplomats and reporters in Peking as saying people in the street crowds had mentioned they had already heard some of the wall posters quoted in VOA broadcasts.

Flats fire kills five

LOS ANGELES (UPI) — A fire in a downtown apartment building early today killed five persons and injured another 13. An estimated 100 persons were left homeless.

Police said none of the victims were immediately identified. All were Mexican-Americans and few of the survivors spoke English. Cause of the fire was being investigated.

"The Continental Quilt, Pillow and Accessory Specialists."
1728 Douglas St.
Victoria, B.C. V8W 2G7
384-0133
opposite "The Bay"
Eurodown

Body cholesterol kills cancer cells

BAR HARBOR, Maine (UPI)—Reseachers at the largest U.S. centre of mammalian genetic research have reported a new link between the body's output of cholesterol and its natural ability to attack and destroy cancerous cells.

"Though the cholesterol eaten with food is avoided by millions of people, the cholesterol inside the body has been found to play a crucial role in fighting off cancer," according to Jackson Laboratory spokesman Bill Dupuy.

"Studies indicate that cellular cholesterol is essential for the lethal hit delivered by a defensive lymphocyte (cell) when it meets a tumor cell," he said. "They (researchers) also learned that when the lymphocyte's own production of cholesterol is down, its ability to kill the tumor is also crippled."

Dupuy said an international research team led by Hans-Jorg Heiniger of Jackson Laboratory determined that cholesterol produced in the membranes of T-lymphocytes—cells that make up part of the body's defence system against disease—controls the body's effectiveness in fighting cancer.

"Now that the mechanism for the hit from the defensive cell is better understood," he said, "Heiniger and his colleagues can look for the way the hit is delivered—information that could be important to future cancer therapies."

Dupuy said the scientists were still unsure of exactly how the "hit"—which kills the cancer cells—is made by the defensive cells. But the researchers, for the first time, now know what chemical plays the pivotal role in killing the cancer cells.

"The lymphocytes attach themselves to the tumor cell and squeeze tightly, very tightly around them," he said. "The defensive cell delivers a lethal hit to the tumor cell within one minute, and the tumor cell dies within one hour.

"Even though scientists knew what happened, they did not know what constituted the lethal hit until this study," he said.

He said Heiniger and his colleagues made their discovery using previous Jackson Lab research, which uncovered the way cholesterol was made in the cell membranes and a derivative of cholesterol which, when added to cells, turns off cellular cholesterol production.

"By turning off the cellular production of cholesterol in lymphocytes, and then by turning it on again, Heiniger followed the defensive cells' ability to destroy cancer cells," Dupuy said.

Just in time

WOODS CROSS, Utah (UPI) — A deputy sheriff pulled two tipsy youths from their car Saturday, moments before it was demolished by a train.

Top weather experts elbowed out by Ada

CHARLOTTE, N.C. (AP)—Ada Simmons' arthritic elbow has given a professional weather-forecasting firm in Pennsylvania a pain in the neck.

Miss Ada, as she is known to listeners of Charlotte radio station WAYS, is a cleaning woman who bases the weather reports on a morning radio show on how her right elbow feels. She explains: "When my elbow says rain, it rains. It has a different feeling for snow."

Accu-Weather is a State College, Pa., company that uses sophisticated meteorological know-how to make weather predictions for its subscribers.

Miss Ada's elbow hit Accu-Weather wrong when the radio station put up a billboard, since taken down, promoting "Ada Weather." A letter from Accu-Weather's lawyer followed.

"They sent a letter maybe a month ago, saying we were infringing on their copyright," said Stan Kaplan, owner of WAYS.

The storm, however, seems to be dissipating. Joel Myers, Accu-Weather president, says he's happy as long as WAYS doesn't use the term "Ada Weather." Kaplan said he'd co-operate.

Order Coit Drapery or Carpet Cleaning and get a...
Coit Delivery Van for Christmas
at No Extra Charge
$18.95 value
Great gift . . . this toy van is sturdy metal — 11½" long — child-safe baked enamel paint — opening rear door and complete interior detail. It's yours with the order of Drapery or Carpet Cleaning over $100.00. Phone for free cleaning estimate.

COIT
WORLD'S LARGEST DRAPERY AND CARPET CLEANERS
FOR FREE ESTIMATE PHONE
386-6701
Coit drapery, carpet & upholstery cleaning
11-26

James Bay Square
JAMES BAY SQUARE SHOPPING MALL
MAKE IT YOUR "MEETING PLACE"
Relax in the informal atmosphere of our comfortable warm covered shopping mall. The personal service of our merchants makes meeting your friends most enjoyable.
We have a Safeway, bank, restaurant, smoke shop and post office, bakery, delicatessen, on-the-premises fast-dry cleaning service, health and natural food store, florist, two popular well-known ladies' wear stores, a hairdresser, barber shop, fabric shop, quick photo developing and supply store and a large combination bath and kitchen supply store.
All this with no downtown rush and lots of open and covered parking makes James Bay Square Shopping Mall your "meeting place".
CORNERS OF MENZIES-SIMCOE-CROFT
12-3

TOM PRICE
FORMAL WEAR RENTALS

WE DO
Rent Clothing for any Special Occasion.
77 STYLES
From 24.00 to 44.50
COMPLETE
TOM PRICE FORMAL WEAR
714 VIEW ST. 384-4721
Price & Smith Ltd.

Engagements, Weddings and Anniversaries

♥♥♥

Engagements

Austin—Pearson

Mr. Don Austin of Prince George and Faith Austin of Quesnel, are pleased to announce the forthcoming marriage of their eldest daughter, Heather Marie, to Norman Keith Pearson, son of Mr. and Mrs. Bill Pearson, Salt Spring Island, formerly of Victoria, B.C.

The wedding will take place in Quesnel, December 22, 1978.

♥♥♥

Wunderlich—Colmenero

Mr. and Mrs. R. J. Wunderlich take pleasure in announcing the engagement of their daughter, Lucille, to Charles Pierre Colmenero, oldest son of Santiego and Marie Colmenero of Montreal.

The wedding will take place in St. Peter's Catholic Church, New Westminster, December 22, 1978.

♥♥♥

Hodgson—McIver

Mr. and Mrs. Fred Hodgson are pleased to announce the engagement of their younger daughter, Sandra Gay, to Jack Gordon McIver, son of Mr. and Mrs. Jack McIver, Vancouver.

The wedding will take place December 9, 1978, in Cadboro Bay United Church.

♥♥♥

Webster—Letelier

Mr. and Mrs. Rodney Webster, 130 Linden Avenue, Victoria, are pleased to announce the engagement of their younger daughter, Sarah Marie, to Jorge Alfredo Letelier, younger son of Mr. and Mrs. Jorge Letelier, Santiago, Chile.

The wedding will take place Friday, December 22, 1978, at 7 p.m. in Sacred Heart Church.

♥♥♥

Sturdy—Adams

Mr. and Mrs. Ferris D. Sturdy, Victoria, B.C., are pleased to announce the engagement of their daughter, Janice Edna, to Mr. Alfred William Adams, son of Mr. and Mrs. E. D. Adams, Coquitlam, B.C.

The wedding will take place December 30, 1978, at 7:30 p.m. in St. George the Martyr Church, Victoria, B.C.

♥♥♥

Braun—Wilson

Mr. and Mrs. Aron Braun of Prespatou, B.C., announce the engagement of their daughter, Susie, to Mr. Neil Wilson, son of Mr. and Mrs. Murray Wilson of Victoria.

The wedding will take place on December 16, 1978, at 4 p.m. in Alliance Church, Fort St. John, B.C.

♥♥♥

Weddings

Zahar—Yeats

On September 16, 1978, at 3:30 p.m., Rev. G. Richmond assisted by Rev. G. MacMillan, solemnized a joyous double ring ceremony in Colwood Pentecostal Church in which Susan Margaret, only daughter of Mr. and Mrs. Andrew Yeats was wed to Ronald David Zahar, only son of Mr. and Mrs. David Zahar.

To the beautiful strains of Handel's "Water Music" by organist Mr. G. Webb, the lovely bride entered the church on the arm of her father. Her hand sewn traditional gown was fashioned of peau de soie, Chantilly lace appliques adorned the high mandarin collar, fitted bodice and long full sheer sleeves. Her floor length skirt, slim in front, swept to a charming bustle and long train. A wide band of hand cut lace trimmed the entire hemline. Susan's long illusion veil misted from dainty silk and lace flowers nestled in her auburn hair. Completing the picture of a radiant bride, she carried a cascade bouquet of yellow and white rosebuds, stephanotis and baby's breath. The matron of honour Mrs. R. Foster wore a sleeveless princess style gown with a floral chiffon cape in tones of apricot. A similar gown of apple green was worn by Miss Yvonne Zahar, sister of the groom. Both carried bouquets of yellow roses and white crystal mums. The groom was attended by Mr. D. Demchuk as best man and Mr. S. Yeats, brother of the bride. As the service began Mr. G. Krause sang "The Lord's Prayer" and during the signing of the register Miss Doreen Jackson sang "The Prayer of St. Francis."

A dinner reception was held at the Red Lion Inn where the toast to the bride was graciouly given by Mr. E. Richmond, uncle of the bride. A special toast was given to Mr. and Mrs. E. Hedblom of California, grandparents of the bride, who were that day celebrating their 50th Wedding Anniversary. Following a honeymoon trip to the United States, Ron and Sue are now residing in Victoria.

♥♥♥

Irvine—Downs

Mr. and Mrs. Harvel Downs, Pickford Road, Victoria, B.C., are pleased to announce the marriage of their second daughter, Lois Elaine, to William Charles, eldest son of Mr. and Mrs. William Irvine of Creston, B.C.

The double-ring ceremony took place on September 2, 1978, in Gordon United Church, Langford, B.C. The happy couple are now residing in Halifax, Nova Scotia.

♥♥♥

Arsenault—Glass

Vern and Joan Glass, Prince George, B.C., wish to announce the marriage of their daughter, Deanna Lynn, to Pte. Jean Rodolphe Arsenault, son of Claude Arsenault, Montreal, and Francoise Casavant, St. Bruno, Quebec, on October 28, 1978, at Trinity Chapel, CFB Kingston, Kingston, Ontario.

♥♥♥

Stewart—Johnston

Mr. and Mrs. W. L. Johnston are pleased to announce the marriage of their daughter, Deidre, to Mr. George Stewart, son of Mrs. Eileen Stewart, Montreal, and the late Mr. Stewart.

The wedding took place Saturday, October 28, 1978.

♥♥♥

Rates for publication of Wedding, Engagements and Anniversary notices with or without pictures, available on request from the Advertising Department. (Special forms to assist you in writing copy also available). Copy for weekend editions should be in the Victoria Press office no later than 5 p.m. the Wednesday prior to publication date.

BUSINESS OFFICE OPEN
8 a.m. to 5:30 p.m., Monday to Friday
(Closed Saturday and Sunday)

Super Sunday Christmas Specials!
Come and visit us on
Sunday, December 3rd — 11 a.m. to 4 p.m. and save!

NATURE'S ENERGY SHOP

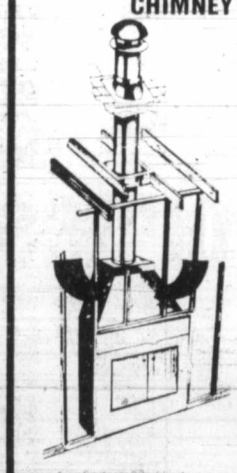

10% OFF INSULATED CHIMNEY
THERMO-GRATES 43.95 59.95
PARLOR STOVE 145.95 Unassembled
CANADIAN STEP STOVE 359.00
COUNTESS 244 lb 29" 23" 14 1200 sq ft 449.00
Mountain Aire Thermostatically Controlled Airtight 579.00
ALSO GRATES, TOOL SETS, AND WOOD HOLDERS
Priced Right for your Xmas shopping
We also are dealers for Earthstoves, Schraders, Shaws, Seefires and many more.
Selkirk 32" Heat Circulating Zero Clearance FIREPLACE $395.00 Reg. $479.00

&

lightway
Lighting Fixtures & Accessories Inc.
CUT GLASS TIFFANY $39.95 All Tiffany's in stock 25% off
5 LIGHT CHANDELIER $32.95 All chandeliers in stock 20% off
DECORATOR MIRROR $12.95 All mirrors in stock 25% off
BEDROOM FIXTURE $3.99 All bedroom fixtures 20% off
BATHROOM DOUBLE SWAG $19.99
OUTDOOR PORCH LIGHT $2.75
OUTDOOR PORCH LIGHT $13.99
SMOKE DETECTOR $19.95 Plus Manufacturers Rebate $13.00 Final Price $16.95
RANGE HOODS 2 Speed Ducted $29.99 2 Speed Ductless $33.99
IF YOU'RE LOOKING FOR QUALITY SELECTION AND VALUE IN LIGHTING YOU'RE LOOKING FOR
lightway Lighting Fixtures & Accessories Inc.
695 ALPHA STREET
384-9359
Mon.-Fri. 8:30-5:00
Sat. 10:00 — 4:00

NATURE'S ENERGY SHOP
685 ALPHA STREET
385-6701
Mon.-Thurs. 9-5:30 Fri. til 9:00
Sat. 9-5 NOW SUN. 11-5

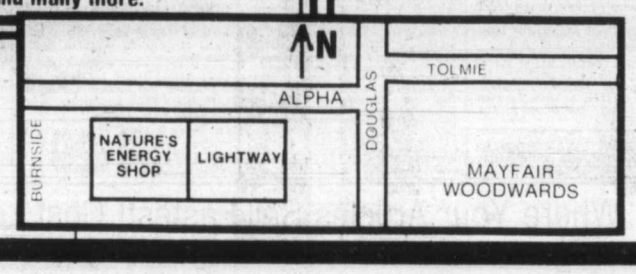

386-2121
Monday through Friday 8 a.m. to 6 p.m.
Saturday 8 a.m. to 5:30 p.m.

CLASSIFIED ADVERTISING

Vancouver Island's Largest Shopping Centre in Print

386-2121
Monday through Friday 8 a.m. to 6 p.m.
Saturday 8 a.m. to 5:30 p.m.

CLASSIFIED ADVERTISING

Combination advertising must appear first in the Daily Colonist and then in the Victoria Times without change.

RATES

All rates quoted are for insertion in both the Daily Colonist and Victoria Times.

SPECIAL PRIVATE PARTY WORD RATES
10 word minimum
1 or 2 days
14c per word per day
3 to 5 consecutive days
11.50c per word per day
6 consecutive days or more
9.50c per word per day

Real estate, mobile home, rental, clubs, organizations and business advertising does not qualify for these rates.

GENERAL WORD RATES
10 word minimum
1 or 2 days
18c per word per day
3 to 5 consecutive days
14.50c per word per day
6 or more consecutive days
12.50c per word per day

SEMI-DISPLAY
LOCAL RATES
Any advertisement which varies from 6 pt. regular classified style shall be considered semi-display.
14 agate lines per column inch.
1 or 2 days
65c per agate line per day
3 to 5 consecutive days
58.50c per agate line per day
6 or more consecutive days
52c per agate line per day

NATIONAL AND OUT OF PROVINCE RATE
Regular Classified 18c per word.
Semi-Display 70c per agate line.
14 agate lines per column inch.

BIRTH NOTICES
Up to 30 words $3.75
Each additional word 14c

DEATH NOTICES, MEMORIAL NOTICES AND CARDS OF THANKS
56c per count line per day
3 consecutive days
48.50c per count line per day

PRIVATE BOX NUMBERS
$3.25 except Help Wanted Advertisement, $5.00 which includes a Position Filled Advertisement.

Contract rates for local businesses available on request.

CLASSIFIED ADVERTISING COPY DEADLINES

TEMPORARY ADVANCE DEADLINES for some contract and large semi-display advertisers are now in effect. Phone 382-7211, Local 153, for details.

REGULAR CLASSIFIED advertising may be placed in The Daily Colonist and Victoria Times up to 5 p.m. the day prior to publication.

SEMI-DISPLAY advertising may be placed in The Daily Colonist and the Victoria Times up to 3 p.m. the day prior to publication.

CLASSIFIED SERVICE FOR DUNCAN COWICHAN VALLEY AND CHEMAINUS

Classified Ads placed through Duncan office before 3:00 p.m. will appear in the following day's papers.

746-6181

TERMS OF PUBLICATION

F.P. Publications (Western) Limited shall not be liable for non-insertion of any advertisement beyond the amount paid for such advertisement.

In the event of error occuring the liability of F.P. Publications (Western) Limited shall not exceed the charge for the space actually occupied by the item in question.

All claims on error in publication shall be made within 12 hours thereafter and if not made shall not be considered. No claim will be allowed for more than one incorrect insertion not for errors not affecting the value of advertisement.

All estimates of cost are approximate. Advertisers will be charged with space actually used.

All advertising copy will be subject to the approval of the Victoria Press, who reserve the right in its sole discretion to classify, reject or insert copy furnished.

All advertisements must comply with the British Columbia Human Rights Act. This act states no advertisement may state or imply a preference, limitation or specification on the basis of an applicant's race, religion, colour, marital status, ancestry, place of origin, age; or sex (unless the matter relates to the maintenance of public decency AND prior approval has been obtained through the Human Rights Branch).

While every endeavor will be made to forward replies to box numbers to the advertiser as soon as possible, we accept no liability in respect of loss or damage alleged to arise through either failure or delay in forwarding such replies, however caused, whether by negligence or otherwise.

NOTICE OF COPYRIGHT

Full complete and sole copyright in any advertisement produced by F.P. Publications (Western) Limited is vested in and belongs to F.P. Publications (Western) Limited, provided, however, that copyright IN THAT PART AND THAT PART ONLY of any such advertisement consisting of illustrations, borders, signatures or similar components which is, or are, supplied to Victoria press by the advertiser in the form of reproduction proofs, veloxs, engravings, etc., and incorporated in said advertisement shall remain in and belong to the advertiser.

BUSINESS OFFICE HOURS

Monday to Friday
8:30 a.m. to 5 p.m.

Mailing Address:
Victoria Press
P.O. Box 300
Victoria, B.C.
V8W 2N4

PHONE DIRECT
386-2121
TO PLACE YOUR CLASSIFIED ADVERTISEMENT

CLASSIFICATION INDEX

VITAL STATISTICS
1 Births
8 Cards of Thanks

THE FOLLOWING SEVEN CLASSIFICATIONS ON THE LAST PAGE OF CLASSIFIED
305 Deaths and Funerals
308 Cards of Thanks
312 Florists
310 Funeral Directors
309 In Memoriams
313 Miscellaneous
311 Monumentals

NOTICES
14 Announcements
16 Catering, Banquets and Reception Rooms
15 Coming Events and Meetings
20 Lost and Found
17 Restaurants
18 Places to Visit

EMPLOYMENT
28 Employment Service
21 Help Wanted — General
22 Office Help
26 Part Time — Temporary Help
24 Sales Persons and Agents
30 Situations Wanted
23 Skilled Trades
25 Teachers

BUSINESS SERVICES AND DIRECTORY
36 Business Services and Directory

PERSONAL SERVICES
33 Bands, Musicians and Orchestras
40 Business Personals
43 Dancing
42 Education
71 Music Teachers
39 Personals
34 Pre-Recorded Music
32 Trade Schools
38 Travel

MERCHANDISING
83 Aircraft
117 Antiques and Arts
78 Bicycles
80 Boats and Marine
65 Building Supplies
93 Cameras, Supplies and Photo Finishing
127 Chicks, Poultry, hatching Eggs, Supplies
101 Children's Miscellaneous
135 Farm Implements
60 Fuel
97 Furniture
120 Garden Supplies
99 Groceries, Meats and Produce
130 Heavy Equipment and Machinery
128 Livestock, Supplies and Events
100 Miscellaneous for Sale
103 Miscellaneous Wanted
109 Miscellaneous to Rent
77 Motorcycles
70 Musical Instruments
125 Pets and Supplies
96 Ranges, Stoves and Furnaces
92 Sporting Goods
81 Sailboats
115 Swaps
63 Timber
98 TV, Stereo, Radio Sales and Service
112 Wanted to Rent, Miscellaneous
116 Coins and Stamps

AUTOMOTIVE
155 Automobile Financing and Insurance
164 Auto Body and Painting
162 Auto Repairs, Service and Towing
168 Campers, Trailers and Motor Homes
166 Cars and Trucks Wanted
150 Cars for Sale
151 Sports, Import Cars
148 Lease Vehicles
169 Mobile Homes and Parks
149 New Car Directory
160 Parts, Accessories
158 Tires
154 Trucks, Buses and Vans
156 U-Drive and Auto Washing

ACCOMMODATION
185 Convalescent and Rest Homes
175 Hotels
178 Summer Homes, Cottages and Resorts
181 Tourist Accommodation

RENTAL
201 Apartments to Rent, Furnished
200 Apartments to Rent, Unfurnished
202 Furniture to Rent
203 Apartments Wanted
206 Duplexes to Rent
207 Duplexes Wanted to Rent
215 Halls, Warehouses, Stores and Offices to Rent
197 Housekeeping Rooms to Rent
199 Housekeeping Rooms Wanted
211 Houses to Rent, Furnished
210 Houses to Rent, Unfurnished
212 Houses Wanted to Rent
190 Room and Board
191 Room and Board Wanted
193 Rooms to Rent
194 Rooms Wanted
204 Shared Accommodations

FINANCIAL
155 Automobile Financing and Insurance
233 Mortgage Loans and Insurance
234 Mortgages for Sale
230 Personal Loans and Insurance
235 Wanted to Borrow

REAL ESTATE
280 Acreage for Sale and Wanted
240 Business Opportunities
241 Business Opportunities Wanted
247 Commercial or Industrial Properties
258 Condominiums
253 Country Homes and Properties
270 Exchange Real Estate
290 Farms for Sale and Wanted
263 Garages for Sale, Rent, Wanted
293 Gulf Island Properties
250 Houses for Sale
265 Houses Wanted to Buy
295 Listings Cancelled
268 Listings Wanted
271 Lots for Sale
294 Mainland and Out-of-Province Properties
273 Property for Sale
274 Property Wanted
244 Revenue Property
245 Revenue Properties Wanted
259 Townhouses
285 Up-Island Properties
256 Waterfront Properties

SUBSCRIPTION RATES

Wherever carrier service is maintained, $4.00 per month.

By mail — Vancouver Island and Gulf Islands, $6.00 per month, $17.50 per 3 months, $35.00 per 6 months, $70.00 per year. Rest of Canada, $7.00 per month, $20.00 per 3 months, $40.00 per 6 months, $80.0 per year.

Outside Canada, $18.50 per month, $220 per year.

BY MAIL
Saturday Times Only
Sunday Colonist Only
Canada 60 cents per copy, $30.00 per year.
Outside Canada, $1.00 per copy, $50.00 per year.

CIRCULATION REPRESENTATIVES

Duncan, Chemainus—
Mr. HILTON HOLT 746-6181
Nanaimo 753-2766
Lake Cowichan 749-6206

United States Representatives
LANDON ASSOCIATES INC.
New York, Chicago, Southfield, Atlanta, Boston San Francisco, Los Angeles, Philadelphia, Rochester, Cleveland, Charlotte, Cincinnati, Syracuse, Hamburg, Williamstown, Clinton, Memphis, Levittown, Raleigh.

PAGE REPRODUCTIONS OR MICROFILM COPIES OF COMPLETE PAPERS AVAILABLE FOR ALL PAPERS PUBLISHED
PHONE 382-7211, LOCAL 276

14 ANNOUNCEMENTS

THE WINNERS OF THE VANcouver Island Kidney Patients Association Raffle held Saturday November 25th are: 1st Prize H.A. Mumford, 2nd Prize R.A. Leland, 3rd Prize Larry Bailey. Are sincere thanks to everyone for their support.

SWAP & SHOP
Coming soon, centrally located, room for 50 sellers, interested parties please call 386-0286

15 COMING EVENTS AND MEETINGS

ATHLETICS XMAS BINGO
WEDNESDAY
Garth Homer Centre
813 DARWIN
entrance off Vernon Ave.
USUAL TOP CASH PRIZES
Plus
TURKEY SCRIPTS & OTHER GIFTS
Early Bird 6:45 p.m.
No. 930 Douglas. Bus stops at rear entrance on Vernon Ave. Extra parking in Saanich Municipal parking lot one block away.

EVENING OPTIMIST BINGO
EVERY TUESDAY
Garth Homer Centre
813 Darwin Rd.
EARLY BIRD GAMES 7:00 P.M.
25c per card or 5 cards for $1,
REGULAR GAMES 7:30 P.M.
6 cards $2. Extra cards 25¢. 20th game $200. All games a good neighbour.
No game under $25
5 EXTRA GAMES 25¢ per card or 5 cards for $1
Free Bus to Town

Gorge Soccer BINGO
EVERY MONDAY
ST. JOSEPH'S HALL
745 W. BURNSIDE
FIVE EARLY BIRD GAMES 7 P.M.
Good Neighbor Games and Bonus Games
NO GAME UNDER $20
Plus Min. Jackpot $100
5 Extra Games

NON-STATUS INDIANS BINGO
Every Monday
ESQUIMALT LEGION
ADMIRALS ROAD
Early Bird 6:45 p.m.
20 Main Games
5 Extra Games
Free Bus into Town
After Extra Game
EVERYONE WELCOME!

VICTORIA NATIVE FRIENDSHIP CENTRE BINGO
TUESDAY
Esquimalt Legion
622 Admirals Road
Early Bird 6:45 p.m.
Regular Games 7:15 p.m.
Free Bus Into Town
After Extra Game

OAK BAY MINOR SPORTS BINGO
EVERY MONDAY
Early Bird 7 p.m.
Regular and extra games
SENIOR CITIZEN HALL
1442 MONTEREY

VIC WEST SOCCER BINGO
Every Monday
Early Bird Games 6:45
Regular Games 7:15
Old Age Pensioners Hall
Government Street

THEE BAZAAR
December 7th, 1-4 pm.
Being held
GORGE RD. HOSPITAL
Hosted by the Ladies Auxillary
Come one, come all. Its the best ever this year.

BRENTWOOD COMMUNITY Club, Christmas Turkey Bingo. December 4th, 7:30 pm.

15 COMING EVENTS AND MEETINGS

FLEA MARKET
At Sanscha Hall, corner Pat Bay Hwy. and Beacon Ave., Sidney. Every Sunday Oct. 1 to March 25 included. Refreshments counter 9am-4:00pm. Admission 25¢. Table reservations 656-3082.

SINGLES SCENE CLUB CHRISTMAS BANQUET AND DANCE, SATURDAY, DEC.23 $12.50. Open to all singles. RESERVATIONS CLOSE Dec.16. Tickets available Hillside Mall or phone 384-4984 or 382-8760.

SAANICHTON 500 CLUB Christmas turkey card party. Central Saanich Lions Den, Keating. Friday December 8th, 8 pm. Turkey prizes, door prizes, refreshments.

ATHLETIC BINGO
WEDNESDAY NOW AT
Garth Homer Centre
813 Darwin
$1000 TIGER BINGO WINNER

16 CATERING, BANQUETS and RECEPTION RMS

GARCIA'S
Mexican and International Cuisine
104-1551 CEDAR HILL X RD.
(in the Cedar Hill Mall)
Planning an Office Party
Banquet or Special Function?
Call us at 477-7744
Banquet Facilities
For up to 100
ample covered parking

GEORGE'S BAVARIAN BANQUET FACILITIES
1021 Pandora 383-7121
INTERNATIONAL CUISINE
3 DINING ROOMS AVAILABLE
SMALL OR LARGE PARTIES
Up to 150 Seating Capacity
ENTERTAINMENT AVAILABLE ON REQUEST

BLACK PRINCE CATERING (1976) Ltd., 655 Douglas St. 388-4488. For all your catering needs in our roof top Queens Reception Room or on your premises.

20 LOST and FOUND

REWARD UPON RETURN OF male Airedale Terrior, black and tan. Missing since Nov 18th, in Esquimalt, Vic West area. 598-6300, days, 388-5263 eves.

MISPLACED FROM HILLSIDE shopping centre, Tuesday, November 28, 5 speed blue Apollo Mustang bike, if found please call. 592-4894

LOST NEAR OAK BAY REC Centre, blonde collie/shepherd, spayed, female, 12 years old. No collar, phone 598-1442. After 5.

FOUND IN THE COLONY BEER Parlour, ladies washroom, a watch, owner pay for ad. 382-4156.

LOST MENS WALLET, BLACK. ID very important, Brian Hegg. Please phone 388-4367 or mail wallet to 670 pine st., Victoria.

LOST: TABBY KITTEN, WHITE feet, wearing collar, Pandora-Rudlin vacinity, reward. 385-4390.

LOST: BLACK FEMALE KITten, approx 5 months old, near Oak Bay Jr. Phone 388-4542 days, 592-6091 evenings.

REWARD FOR RETURN OF male German Shepherd, black and tan, answers to "Samson". 592-1945.

LOST BOXER CROSS, 3 months old, light brown, white and black markings, Esquimalt area. Reward. 383-3752.

LOST-MAN'S GOLD WRIST watch around 1947 Cook St. 595-7905.

LOST: YOUNG MALE CAT, white and tabby, reward, please phone 477-1921.

LOST: IN VACINITY OF HARtwig Court, ladies Gruen gold watch. Phone after 5, 598-1757.

LOST — LADIES GLASSES IN Simpsons Sears Wednesday noon. Reward. 382-6994.

21 HELP WANTED GENERAL

ADVERTISEMENTS IN THIS CLASSIFICATION MUST COMPLY WITH THE BRITISH COLUMBIA HUMAN RIGHTS ACT

COLWOOD FIRE PROTECTION DISTRICT
requires a
SECRETARY-TREASURER
Duties include:
—Payroll
—Bookkeeping to trial balance
—Typing, 60 w.p.m.
—Filing
—All secretarial duties of the District
—Shorthand
—Other related duties as prescribed by the Board of Trustees.
The Applicant Should:
—Reside in the Colwood Fire Protection District
—Must be able to work on own without supervision
—Must be able to attend all evening meetings
—Must be able to attend to office duties during week
This is a part-time position of approximately 20 to 30 hours per month.
Please apply in writing stating qualifications and salary desired. Please include a Resume.
APPLY TO:
BOARD OF TRUSTEES
3215 METCHOSIN RD
VICTORIA, B.C.
V9C 2A4
Applications close December 15, 1978

SHAKLEE DISTRIBUTORS wanted. Sell a product that's as close to nature as possible. Earn profit plus bonuses and have fun doing it. Full or part time. For appointment 385-3615.

WANTED IMMEDIATELY, fully experienced "Case" backhoe operator, full time employment, phone Sooke Backhoe Services Ltd. 642-3435 or apply 6509 Sooke Rd. Sooke, B.C.

SUPPLEMENT YOUR PENsion. Retired couple required for general apartment cleaning. Phone 479-5688 between the hours of 11 and 4 pm. or evenings 7-9, for further information.

NAIL TECHNICIAN
For established business- Blink Bonnie, Hillside Mall. Must be experienced in permanent nail and lashes application. Phone 595-6262, ask for Ms. Robichaud.

BARBER STYLIST AND HAIRdresser wanted for new uniesex shops. 75% commission, with clientel preferred but not necessary. 592-1333.

EXPERIENCED CARETAKERS — for adult block. Central location. All applications acknowledged. For interviews, write Victoria Press Box 578.

BABYSITTER NEEDED URgently for 6 year old boy, my home, 5 days per week, 3:30 pm-1 am. Must be 19 years or older. 385-9564 before 10:30 am.

HOTEL DESK CLERK FOR RElief night audit work. Applicants with auditing experience preferred. Apply Victoria Press Box 612

LIVE-IN MATURE COMPANion housekeeper, non-smoker, Oak Bay, for mobile lady, good home and good wages, ample time off, references. 592-3580.

21 HELP WANTED GENERAL

ADVERTISEMENTS IN THIS CLASSIFICATION MUST COMPLY WITH THE BRITISH COLUMBIA HUMAN RIGHTS ACT

Due to continued growth we require the following personnel:
Managers: Must be an aggressive professional, with a minimum 5 years banking or finance experience, in a senior position
Loan officers: must have a minimum 2 years personal loan experience in all aspects from granting to collection.
Tellers: Must have a friendly, outgoing personality with the ability to quickly absorb on Line computer training. Experience in handling cash an asset.
We offer excellent working conditions and one of the best salary benefit packages in the industry. Reply in confidence to Roger Damico, 102-3960 Quadra, Victoria, B.C.

AVON
NEW IN TOWN? Make new friends and earn extra money selling quality Avon products. Openings- PEAR, WATERLOO, FALKLAND, HILDA, AVALON. For details, call 384-7345.

ADMINISTRATIVE COORDINATOR needed to establish and maintain liaison with professional and community social service groups, coordinate and supervise office volunteers. Must have demonstrated skill in community relations, office management and team work. Knowledge of community resources and data collection advantageous. Should be personable, self-directing and willing to be fully involved. Preferred starting date January, 1979. $850 to start. Send resume to Personnel Committee, Need/Crisis Line- Box 5112, Station B, Victoria, by December 13, 1978.

ENTHUSIASTIC MATURE TELEPHONE SOLICITORS. EXCELLENT INCENTIVE AND HOURLY WAGE. CONGENIAL ATMOSPHERE. HOURS FROM 4-9. FOR AN INTERVIEW CALL 385-7731.

DAILY COLONIST
requires
MOTOR ROUTE DRIVER
For Newspaper Route
IN EAST SOOKE
This route consists 61 subscribers on Gillespie, East Sooke, Beecher Bay Rd., Seagirt Roads. It pays $1.40 per subscriber per month plus a car allowance. Anyone interested should call: J. BRADFORD, 383-4111 ex. 164

UNLIMITED OPPORTUNITY FOR LADIES
To earn $100 for 8 hours work, even from home, work more, earn more, it's up to you. Promoting our Miracle Natural Royal Jelly Beauty Products. Promote yourself to unit manager and write your own cheque. Also possibility to travel. Absolutely well groomed and positive thinker. Vita-Love Natural Beauty. 382-6022.

BUSY BEE 1 HOUR DRYCLEANERS
Qualified cleaner, spotter, presser, preferably with management experience, required for new Busy Bee outlet in Esquimalt. Busy Bee is western Canadas fastest growing drycleaning chain and offers excellent wages to qualified personnel. Reply in writing to the new Busy Bee store at 941 Esquimalt Rd, Esquimalt, or call collect Van., 736-8921.

FILTER QUEEN
Has openings in our telephone dept making appointments. 9:30-3:30 or 3:30 to 9:30 $3.50 hour. Call 388-7325 Students welcome.

EXPERIENCED MAN AND wife team, preferably over 40, to manage approx 200 suite adults only apt complex, duties include renting of suites, rent collection. Supervision of other staff and minor maintenance, etc. Must be able to supply references. Salary commensurate with ability. Send resume in strictest confidence to Victoria Press Box 590.

MANAGER-CARETAKER COUple for 115 unit adult apartment complex. Duties include suite rentals, cleaning and maintenance of building, pool and recreation facilities, salary $950 per month. Please call 388-4555 between 9 am. and 5 pm. Monday to Friday. Position available December 27th. No pets.

CARETAKER REQUIRED for religious congregation property in E. Sooke. Required maintenance of grounds, light repairs to buildings and general upkeep. Terms to be arranged. Suitable for retired farmer. Please contact Montague Estates, 1720 Lillian Road, Victoria, B.C., 595-4413, 642-5315.

AN APARTMENT ROUTE FOR the Daily Colonist is coming available in the James Bay area. The route earns $160 a month and takes about one hour to deliver between the hours of 5:30-6:30am. If interested phone Mr. J.R. Hungar or Mr. D. Ebner at 383-4111 Circulation Dept.

SERVICE STATION MANAGER with at least 5 yrs. experience, able to take charge of operation, must be bondable. Give age, resume of experience, and references. Starting salary $10,000 per year plus quarterly insentive bonus. Apply to Victoria press Box 628.

SUCCESSFUL YOUNG BUSIness man will help couples or singles find financial independence, in their own business, by initially working part time. Only those truly interested in getting ahead phone 477-7466 for appointment only.

HAIR STYLIST REQUIRED BY Cut Above, Market Square, we offer 60% commission, dental plan and life insurance, plus a shift which allows long weekends if your work is good and your attitude is right phone 388-4440 or evenings 479-7772.

REPORTER
For award winning twice-weekly. Must have solid experience. Competitive salary. Send resume and samples to Editor, Box 310, The Courier, Campbell River.

REQUIRED IMMEDIATELY, experienced caretaker for 30 suite apartment at Crofton. Good salary and working conditions. Send replies with references to Mrs. S. Moore, R.R.1 Chemainus, 246-4450.

SANTA & ORGANIST
Required immediately for temporary employment. Small chord organ. Apply in person to Woolco Personnel Dept. Monday or Tuesday between 2 p.m. and 5 p.m.

LADIES HAIRDRESSER WITH salon experience. Opportunity for local worker, requiring change. Happy salon, Annis Taylor Beauty Salon, 1004 Broad Street. 598-1849 after 6.

HAIRSTYLISTS WANTED WITH clientele, very high commission. Thomas Hair. 388-9318.

21 HELP WANTED GENERAL

ADVERTISEMENTS IN THIS CLASSIFICATION MUST COMPLY WITH THE BRITISH COLUMBIA HUMAN RIGHTS ACT

MOTHERLY-TYPE WOMAN TO work in Sask. with mentally handicapped adults in Group Home. Livein situation. Must be over 40 with some references. Victoria Press, Box 615.

FULL AND PART TIME FLOOR protection officers wanted by Jan. 1/79. Must have minimum 1 years experience. Apply in person, am. only. 203-493 Burnside Rd. East.

OFFICE MANAGER/ACCOUNtant. Required for large Community Care Facility. Apply in writing with resume to 336 Simcoe, Victoria, BC.

EXPERIENCED WAITress/waiter wanted for downtown restaurant. Good potential. Phone 382-1638. 8-10 am. Before December 6.

DISTRIBUTOR FOR INTERNAtional West Coast Company now hiring for Victoria area. Part time/full time. Car required. 479-8202 for personal interview.

BAR MANAGER FOR TAVERN and Pub. Only experience persons need apply. Apply Victoria Press Box 612.

BABYSITTER WANTED 19 OR over, Fernwood Pembroke area, daytime Monday-Friday. Call 385-6774, 386-2650 after 6.

FOR REST HOME EXPERIenced mature person over 24 with some cooking experience. References necessary. 598-3212.

EXPERIENCED WAITress/waiter for 2-3 weeks starting December 12th. Apply in person, Fat Cat Restaurant, 622 Yates.

LOVING DAYCARE NEEDED for 28 month old girl, anywhere between Fairfield and Lansdowne School. Part time. 595-5134

RELIABLE LIVE-IN HOUSEkeeper. Please state age, salary expected and experience to Victoria Press Box 644.

EXPERIENCED MEAT CUTter. Apply in Person, Glenwood Meats, 1245 Parkdale.

PICTURE FRAMER REquired, only experienced need apply. Victoria Press Box 626.

DAYCARE NEEDED NEAR Willows school for girl in morning kindergarten. 598-3254.

Mature lady for resthome, Saturday and Sunday, 11 am.-7 pm. 598-7323 AFTER 7.

HAIRSTYLIST FOR UNISEX shop in Colwood/Langford area. 478-2428 or 478-8128 for interview.

OCCASIONAL BABYSITTER for small baby, Gordon Head area. 721-3828.

HOUSEKEEPER FROM 10 TO 1 daily. 598-1151 from 9-12 only.

22 OFFICE HELP

ADVERTISEMENTS IN THIS CLASSIFICATION MUST COMPLY WITH THE BRITISH COLUMBIA HUMAN RIGHTS ACT

CLERK-TYPIST-RECEPTIONIST
General Managers office, requires a person with the above general abilities. More particularly must have good aptitude for figures, able to compose letters and memos and to use dictaphone, copier, etc. A good communication skills, ability to work with minimum supervision, at least 3 years of related office experience. Apply in writing to Mr. V. Devries, General Manager, Victoria Public Savings Credit Union, 547 Michigan st. Victoria, V8V1S5.

SECRETARY
Experienced in mortgage and conveyancing work. Required by established downtown legal firm. Minimum of 2 years experience required, with excellent secretarial skills. The position offers excellent salary and benefits in a congenial office. Apply Office Manager, Crease and Company, P.O. Box 997, Victoria, B.C. V8W 2S8.

RECEPTIONIST REQUIRED
For large residential retirement guest home. Please send your resume with a recent photo or snapshot (will be returned) and any personal information that you consider would be appropriate to indicate your ability to perform this very important public relations position. Victoria Press Box 617.

SAANICH PENINSULA CREDIT UNION
Requires a teller for its branch in Sidney. Excellent starting salary, good company, benefits and pleasant working conditions. Applicants must have minimum grade 12 education. Banking experience an asset but not necessary. Apply in person at 2297 Beacon Ave., Sidnet, or phone 656-1116.

BUSY CONSTRUCTION OFfice requires full-time bookkeeper for general office duties, including job costing, A-P, payroll, banking and related bookkeeping, telephone reception and correspondence. Must be accurte with figures and be a self-starter, non-smoker preferred, submit written resume to Victoria Press Box 634

LEGAL SECRETARY FOR general, estates, wills and some commercial work. 3-4 years experience in these areas of law a must. Downtown location with hours 9:30-4:30, excellent typing and shorthand required. Salary negotiable, 386-6754.

DENTAL ASSISTANT
CDA for modern prevention oriented general practice. Apply sending complete resume to #17 1537 Hillside Ave. Victoria, V8T4Y2

EXPERIENCED MEDICAL RECeptionist wanted, part-time. Apply to Victoria Press Box 630.

PERSON FRIDAY, TYPING, simple bookkeeping. Full-part-time. P.O. Box 5051.

BANK OF BRITISH COLUMBIA 2640 Douglas St. has an immediate opening for a loans clerk. Previous clerical banking experience in both commercial and consummer loans is required. To arrange an interview please contact R. Skirrow at 388-6465.

23 SKILLED TRADES

ADVERTISEMENTS IN THIS CLASSIFICATION MUST COMPLY WITH THE BRITISH COLUMBIA HUMAN RIGHTS ACT

ESTIMATOR WANTED
Experienced in all aspects of road construction and underground services. Ability to use Transit and Level an asset. The position is in the Victoria area. Salary and car mileage. Starting about January 1, '79. Reply to Victoria Press Box 633.

APPRAISAL MANAGEMENT
A qualified and experienced Real Estate Appraiser, preferably with A.A.C.I or C.R.A. designations, required by an established Victoria Real Estate Company, to supervise their Appraisal Dept. Replies maintained in strict confidence. Victoria Press Box 641.

QUALIFIED COOK WITH DINing room experience required, salary $1000 plus per month, depending on experience, references and application in writing to General Manager, Village Green Inn, 141 Trans Canada Hwy. Duncan, V9L3P8.

23 SKILLED TRADES

ADVERTISEMENTS IN THIS CLASSIFICATION MUST COMPLY WITH THE BRITISH COLUMBIA HUMAN RIGHTS ACT

REQUIRED BY VICTORIA Firm of BC Land Surveyors--
LAND SURVEYORS ASSISTANT
Must be over 25 years of age, have had 5 years of experience in all phases of Cadastral surveys, with at least 2 years as Party Chief. Drafting ability with Leroy equipment a must. Applicants must be able to use H.P. computers to compute their work, plot same and prepare plans under supervision of B.C.L.S. Those with experience as Engineering Aide in municipal services will be given special consideration.
Firm also requires fully experienced
Engineering Assistants
For field layout and inspection of Municipal Services required in land development. Applicants with design and drafting experience of said services will receive special consideration.
Replies are confidential. Reply to Post office box 4074, Station A, Victoria, B.C, V8X3X4.

Registered Nurses
Night Supervisor
Required immediately by the Gorge Road Hospital for weekend supervisory duties. Permanent-part time or alternate weekends on a casual basis. Salary per RNABC agreement. Apply to: Personel Department
Gorge Road Hospital
63 Gorge Road
V9A1L2
Phone 386-2464

LICENSED PLUMBER, BONDable, with service experience, prepared to do other work required in backroom renovations. Excellent opportunity to grow in young progressive Company. Reply Victoria Press Box 645.

SERVICE ELECTROHOME REquires a parts representitive, parts counter experience an asset. Inquire at 155 Langford St., or phone 385-3384.

EXPERIENCED FRAMER wanted. 658-8482 or 388-5807.

24 SALES PERSONS AND AGENTS

ADVERTISEMENTS IN THIS CLASSIFICATION MUST COMPLY WITH THE BRITISH COLUMBIA HUMAN RIGHTS ACT

BBTV
Block Bros
Real Estate Career Training Produces Success
Block Bros. will train you in sound proven methods enabling you to quickly reach your desired level of success in prestige selling. A few samples are: the NEW "XEROX" in-depth "Professional Selling Skills" technique, the NEW "In-House" VIDEO TV Training program. Successful, prestigious sales people aren't born, they are created through planned training. Call today. Interviews by appointment only.
Colwood: 478-5561 — T. Kershaw
Blanshard: 386-3231
Don McCallum
Shelbourne: 477-1841
Bob Cullum Bruce Copp
BLOCK BROS. REALTY LTD.

ATTENTION LICENSED REALTORS!
WE OFFER SOMETHING "DIFFERENT" AND "EXCITING" TO SELL. LAND IN NEVADA! WE SUPPLY LEADS, DRAWING ACCOUNT, A UNIQUE DINNER PARTY SALES PROGRAM. GOOD COMPANY BENEFITS. WE PROVIDE PROVEN SALES TRAINING TO ENTHUSIASTIC LICENSEES. PHONE FOR AN APPOINTMENT TODAY, GORDON B. MACDONALD, 385-7731.

LICENSED REALTORS
We have, as a result of recently completed renovations, new desks for two conscientious, courteous, energetic, and ethical, salespersons.
If you are considering a move — you are cordially invited to visit us, and if you like what you see, sit down with Dennis Wagner and have a relaxed chat concerning our operation. For an appointment please call:
385-3435 Dennis Wagner
Sales Manager

REAL ESTATE SALESPERSONS
START THE NEW YEAR RIGHT
National Trust is opening a new office at 3440 Douglas St. Dec. 1. We require several success oriented people to compliment our existing staff. We offer the top commission of any Trust Co. Mtge. Proc. Fees, excellent office facilities, easy parking, central location, free coffee. We do not charge desk rent, franchise fees, or promotional fees. We think this is the finest opportunity available. Call now for a confidential interview or drop in for coffee and start your own success story.
Stan James 382-8101
Al. McDonald 595-2121.
National Trust serving Canadians since 1898.

COMMISSION SALESPERSON needed to work for a manufacturer of steel products. Send complete resume to Victoria Press Box 642.

$800-$1000 PER MONTH TO train with the largest Canadian Life Insurance Company. Call 382-3145.

IF YOU WANT TO MAKE A million, don't answer this ad. If you want to earn $3000-$4000 per month in sales call Ted, 652-4937.

24 SALES PERSONS AND AGENTS

ADVERTISEMENTS IN THIS CLASSIFICATION MUST COMPLY WITH THE BRITISH COLUMBIA HUMAN RIGHTS ACT

FILTER QUEEN
Is expanding again, Immediate openings in our sales dept. all appointments and training supplied, all you need is a car, If you are a lively person and want more than you're getting now, Come on Down! 388-7325

GROCERY SALES REPRESENTATIVE
National grocery manufacturer has opening for representative. Territory Vancouver Island based in Victoria. Minimum high school education plus related grocery experience necessary. Many position benefits including company auto, profit sharing plan. Reply in confidence to Victoria Press Box 602

STOP
Wanted immediately Three Ambitious, hard working people to grow with an expanding Company. These positions offer not only a challenge but excellent opportunity for advancement. $925 per month guaranteed. Must be neat in appearance and own your own car. For a personal and confidential interview please contact Mr. Turner 383-0711 or 642-3387.

CASTLE PROPERTIES
Has an opening for 2 active and experienced licensed Real Estate Salesman who are interested in high earnings we offer semi private offices, central location no parking problems, Top scale Commission split, Full slate of fringe benefits and Appraisal Records. For confidential interview Call FREDDY STARKE 386-6164 or 479-3866.

WESCRAFT MANUFACTURing Ltd, requires an energetic person interested in a career in the window industry to work the office counter. Hours are Mon to Fri, 8 am to 4:30 pm. Experience in window and aluminum siding sales and/or building product sales desirable. Those interested send resume to PO Box 200, Saanichton BC, V0S1M0. Attention John Gotto. NO PHONE CALLS PLEASE.

DUBOIS CHEMICAL
OF CANADA LTD.
Requires commission Salesperson for the Greater Victoria area. Send a brief resume to Dubois Chemical, P. O. Box 215, Victoria B.C.

SALES PERSON REQUIRED for furniture store in Duncan, experienced in the furniture, appliance and television field an asset. But, not essential. Please apply in writing to Uncle Albert's Home Furnishing Ltd. 107 2nd St. Duncan, B.C.

COMMISSION SALES PERSON, knowledge of flooring a must, have own transportation, for area between Nanaimo and Victoria, send resume and particulars to Victoria Press Box 629. All applications in confidence.

MEN AND WOMEN NEEDED for immediate employment. On the job training. Above average earnings. For more information call 383-0711 or 642-3387.

25 TEACHERS

ADVERTISEMENTS IN THIS CLASSIFICATION MUST COMPLY WITH THE BRITISH COLUMBIA HUMAN RIGHTS ACT

TEACHERS REQUIRED JANUARY, 1979

Two teachers are required for the Ashcroft Secondary School. This Junior-Senior Secondary school enrolls 540 students and is located in the village of Ashcroft.

1. Teacher for Math 8, 9, 10, Algebra 11.

2. Band teacher - Grades 8-12; Music 8-10 - this is a ¾ time position.

Teachers interested in either of these two positions should apply immediately, including full particulars as to experience and qualifications, to:

District Superintendent of Schools
School District #30
(South Cariboo)
Box 250
Ashcroft, B.C.
V0K 1Z0

Closing date for applications is December 15, 1978.

THE FOLLOWING TEMporary positions are required for January 1, 1979.
A. TEACHER INDIAN ALTERNATE PROGRAM
Applications are invited from qualified teachers who are eligible for or hold a valid B.C. Teaching Certificate and who have had experience teaching native children. The major emphasis of the program is to prepare students to cop with the Junior Secondary Level Program.
B. LEARNING ASSISTANCE TEACHER HALF TIME
Applications for this position are requested from teachers with, or eligible for a B.C. Teaching Certificate. Applicants should have special education training, and successful learning assistance experience.
Closing Date December 8. Submit applications to: District Superintendant of Schools 2557 Beverly St., Duncan, B.C. V9L 2X3

SCHOOL DISTRICT #48
HOWE SOUND
Brackendale Secondary School requires two teachers with some combination of:
ENGLISH, MATH, PHYSICAL EDUCATION AND READING, GRADES 8, 9
These are temporary positions effective 79.01.01 to 79.06.30. For further information contact the principal: Mr. N. R. Rutherford at 898-3671. Applications with supporting documents may be mailed to:
District Superintendant of Schools, Box 250, Squamish, B.C., V0N 3G0.

SCHOOL DISTRICT #54 (SMITHERS)
APPLICATIONS ARE INVITED immediately for the position of Junior Secondary Learning Assistance Teacher. This position involves the following duties:
English 8 and 9
Math 9
Basic Literary skills
Send application with all supporting documents to: District Superintendant of Schools, Box 2890 Smithers, B.C., V0J 2N0.

26 PART-TIME or TEMPORARY HELP

ADVERTISEMENTS IN THI

34 PRE-RECORDED MUSIC

STARR SOUND LTD.
Ballroom, rock or disco
386-1230

VIC. NEWEST CANNED MUSIC "RAINBOW PRODUCIONS" Total sound and light experience. Book now for Christmas. Phone 721-3877 or 477-2429.

HUD SOUND LTD.
721-3431.

VARIETY MUSIC SERVICE Any place & every taste 474-1433.

MUSIC MAN CANNED MUSIC. Give us a call. 479-8043.

SOUND FOR ALL OCCASSIONS Call Marshall at 383-9438.

36 BUSINESS SERVICES AND DIRECTORY

Accounting

BOOKKEEPING INCLUDING payroll and profit-loss statements, part time for small business. Average small business requires 4 hours per month. Phone 382-8307.

Alterations

SEWING AND ALTERATIONS, quick service. 383-5210.

Appliance Repairs

MAJOR and HOUSEHOLD PARTS and REPAIRS
shavers, stoves, vacuums, washers, dryers — YOU NAME IT!
Your 1-Stop Service
ABC ELECTRIC 382-7221
TELE-TECH Appliances 385-6783
VICTORIA SHAVER 382-7221
at 831 YATES St. and
COLWOOD APPLIANCE
478-9222
at WESTBROOK Shopping Centre
Serving Victorians for a total of 75 years

Appraisals

Lansdowne Prop. Ltd.
APPRAISALS
2518 Estevan Ave. 592-2431

P. G. JACKSON LTD.
Real Estate Appraisals
(450) 1070 Douglas 388-9102

Auto Glass

BOSSOM GLASS CO. LTD.
382-3031 382-0222
"Our Prices are Lower"
Windshields for All Makes & Models

Babysitting

WILL BABYSIT MON.—FRI., my home. Working hours. 1 child over 2 yrs. Have girl 21 months. $160 a month. 383-4557.

CEDAR HILL AND CEDAR Hill X rds, will babysit my home, hourly, days, evenings, weekends, 721-3805.

CHILD CARE AND BABYSITTING, day and evenings. Reasonable rates. For information call 642-5810

Brick Layers

SCANDINAVIAN QUALITY MASONRY, bricks, blocks, slate, tiles, fireplaces, new construction, renovations, Erik 383-4025.

ALL TYPES OF BRICKWORK. Block work anywhere on Vancouver Island or Gulf Islands. Free est. After 5, 479-0644.

BRICKWORK, FIREPLACE construction and repairs, chimney repairs, phone Doug 479-5975, anytime.

RETIRED BRICK LAYER, BY the hour or contract, very reasonable. 385-6340.

Carpets and Linoleum

EDGAR and MINER
650 HILLSIDE 388-6208
Carpets and Custom Draperies
"A PROFESSIONAL APPROACH WITH GUARANTEED SERVICE"

PARKER, JOHNSTON LTD.
1855 BLANSHARD 382-9181
Carpet Remnants and Vinyl Remnants at Half Price.

HOURIGANS
CARPETS AND LINOS LTD.
FLOOR COVERING SPECIALISTS
715 PANDORA AVE. 386-2401

S & A CARPET COVE
560 David, 382-8231.
Ken Strome-Bob Alexander
Offer you the best installation and price on carpeting and vinyl flooring. Give us a call.

CARPETS AND LINO INstalled, reasonable rates, free estimates. Phone 384-1656.

CARPETS, LINO, PROFESSIONALLY installed. All work guaranteed. 382-9326.

Carpenters

HOUSE DOCTOR
He has been pleasing Victorians for three years with his lowest prices. Renovations and additions. If you want a cheap job don't call me. If you want quality from framing to finishing pick up your phone and call Stan, free house calls, 383-4929.

HAVE HAMMER WILL TRAVEL
Alterations, renovations, all phases of construction and repairs. Free estimates. References. Bob, 595-1926, 385-1189

PERMA CONST. LTD.
"We build on our Reputation"
Alterations — New Construction
FREE ESTIMATES, 384-2323

DENROL CONSTRUCTION. Framing and finishing crews available. Basement and renovations a specialty. References availabe. 477-9868.

QUALIFIED CARPENTER Available for foundations, framing, siding, finishing, cabinets, etc. Free estimates. Call Erie 642-4158

CUSTOM CARPENTERS
Specialists in finishing carpentry, home renovations and cabinet work. Qualified designer. Call Terry Izzard, 595-6046.

ENGLISH CARPENTER
All phases of carpentry, basements, additions, alterations, etc. Contract or hourly, 652-1485.

REMODELING, REPAIR AND renovations, additions, basement rooms. 477-7382 after 5 pm.

VERSATILE HOME MAINtainer, carpentry, renovations, cabinets, painting, papering, quality work. Adam, 385-3090.

SEMI-RETIRED CARPENTER builder, new kitchens, bathrooms, any room or additions. Call George 592-0161.

NO JOB TOO SMALL, YOUNG carpenters willing to do renovations, repairs, fences, etc. 595-4483.

LOW WINTER RATES
Quality renovations, repairs. 384-5948 evenings.

36 BUSINESS SERVICES AND DIRECTORY

Carpenters

ALTERATIONS, RENOVATIONS, repairs, quality with reasonable prices, Wolton, 477-1712

EXPERIENCED FRAMING crew available now. 652-3602 after 4pm

SMALL JOBS A SPECIALTY. Renovations to kitchens and bathrooms. 598-2920.

FRAMING, SIDING, CARports, sundecks, concrete retaining walls, sidewalks. 652-1395.

30 YEARS EXPERIENCE. WILL do inside renovations or outside steps. 477-7762.

CARPENTER WILL DO almost everything. 595-0126

WE RENOVATE, INNOVATE, design and repair. 385-0725.

Cabinet Making

KITCHEN CABINETS, BATHroom vanities, counter-tops, all custom built, or refacing old cabinets with new modern designs, with low price. For free estimate call 479-7245.

DUTCH CABINET MAKER
Kitchen cupboards, vanities, store fixtures, restaurant furniture. Quality workmanship. 385-2373.

PERSONALIZE YOUR KITchen, from cabinets to complete renovations. Call Brad, office 388-6649. Home 382-0466.

Remodel your kitchen for Christmas Free Estimates 595-8746 384-6850

CUSTOM CARPENTERS
Consult our designer about your new kitchen. Custom work to your specifications. Call Terry Izzard 595-6046.

Cleanup Service

479-6112
4 BROTHERS-ALL AREAS
FREE ESTIMATES ANYTIME
NO CHARGE AND UP
Cash for useable articles Yard, basement, attic, etc. Hauling and bobcat service.

NO CHARGE AND UP
Two young responsible men have large truck. Basement, attics, composts, etc. Very reasonable. Bob's 386-2451, 478-8789.

CLEANUPS NO CHARGE AND up, basements, attics, yards, compost and junk hauling. 658-5406.

REASONABLE CLEANUP. Yards, basements, etc. also hauling, free estimates. 479-5823, 656-5671.

MAN WILL DO BASEMENTS and yard cleaning, hauling and other odd jobs. Doug 595-4219.

MAN WILL DO BASEMENTS and yard cleaning, hauling and other odd jobs. Doug 595-4219.

CLEANUP MAN AND EMPTY truck looking for work, reasonable. 385-7965.

HAULING AND CLEANUPS. Basement, yard, compost. Eugene's, 383-3528, 595-7753

HAULING AND CLEAN UPS, any kind of work. 385-9667, 384-8790

BASEMENTS, COMPOST heaps, small moving jobs. Reasonable. 383-5901

CLEANUPS, HAULING, BASEments, attics, yards, garages, composts. 383-8174, 598-3015

MAN WITH TRUCK, BASEment, garage cleanups, compost, leaves raked, cheap. 386-7819.

THREE WAY CLEAN UP, REAsonable rates. 383-1866

Cement

G AND R CONCRETE FINISHers, all types of concrete work. No job too small. 383-8985

FORMS, CEMENT WORK, steps, foundations, sidewalks, etc. Steve Laszlo 479-4756

Contractors

WHEATON CONSTRUCTION LTD.
General Contractors
Building Consultants
385-5702

FARMER CONSTRUCTION
Design — Renovations
388-5121

ELWOOD THOMPSON CONTRACTORS LTD
Vandex, concrete, water proofing, basements, pools, elevator pits. Free estimates. 656-3881.

T.&C. BUILDERS LTD.
Framing
385-5293 385-8587

ISLAND FRAMING. CONTRACT wanted for residential and commercial framing. Experienced crew now available, 652-3572.

FRAMING, FINISHING AND siding done. K. Heyde Construction. 479-5640 after 6.

CLARK'S CONSTRUCTION
Custom homes, framing, residential, commercial, additions and renovations. 479-5020.

WINTER RATES. CUSTOM framing crew. Fast, efficient work. Residential or commercial. 656-2164, 656-3460.

FOR FRAMING, SIDING, OR garages, trailer roofs, or porches. 656-5376.

Carpet Cleaning

FALL SPECIAL, ANY SIZE, living room and dining room, $49.95. 385-3912. Free estimates on all carpets and furniture cleaning with no obligation. 385-3912, Garden City Cleaning Care.

CHRISTMAS SPECIAL- WE'LL do your living, dining room areas and hallways for $35 or less. No furniture moving for this price. Latest "dry", foam method used. HOME CARPET CARE 382-5435

RON'S CARPET CLEANING
9c a square foot. 384-6110.

Ceramic Tiling

CERAMIC TILE
Experienced tile setter, reasonable prices, free estimates and design assistance. 386-2812.

Dressmaking

DRESSMAKING — TAILORING ALTERATIONS
BRENDA Eves. 478-9953

SUPERIOR VALET SERVICE. Suits, coats, dresses, drapes. We mend them all at lower rates. 616 Admirals. 383-3211.

ALTERATIONS AND SEWING, done at home. 479-7925

Draperies

HOURIGAN'S
Floor Covering Specialists
CUSTOM DRAPERIES
—Bedspreads—
PROMPT IN-HOME SERVICE
715 PANDORA AVE. 386-2401

Drywall

RELIABLE DRYWALL
Specializing in Spraytex, boarding and taping. For free estimates, please call 477-7423.

LOWEST PRICES
All phases of drywall available immediately. 386-0557, 386-8008.

36 BUSINESS SERVICES AND DIRECTORY

Drywall

WANT SMALL JOBS AND RENovations done? Will do drywall (boarding and taping) insulation, etc. Call Steve 598-3146.

"SPRAYMAN"
Specializing in all types of texture ceilings and walls, satisfaction guaranteed. 652-3601.

WANT SMALL JOBS AND RENovations done? Will do drywall (boarding and taping) insulation, etc. Call Steve 598-3146.

CUSTOM DRYWALL TEXTURing and drywall repairs, quality workmanship. Ask for Paul 479-1095.

HOLLANDIA DRYWALL
Phone 479-7641

Electrical Contractors

OLDER HOMES REWIRED — NO down payment. We finance at bank rates with approved credit. EDDY'S ELECTRIC—385-7666

QUALITY ELECTRICAL work, reasonable rates, no job too small. 384-1582.

LICENCED ELECTRICIAN, specializing in residential wiring and electric heating. 383-6033

LICENSED ELECTRICIANS, best rates for small jobs. Free estimates. 385-9934, 388-4619.

ELECTRICIAN, FREE ESTImates. Call Bernie 386-1094.

Excavating

EXCAVATING, LAND CLEARing, road building, demolition, sand and gravel equipment rentals. 24-hour service. Radio controlled.
O.K. Trucking Co. Ltd.
Bus. Off., 2840 Nanaimo, 386-3414
Dispatcher, 2720 Turner, 382-6136

479-6112
4 BROTHERS—ALL AREAS
Levelling, backfilling, lawn preparations, tilling, Bobcat Service.

DICK MORTON EXCAVATING
Quality work — reasonable rates, backhoe rental, septic fields, sewers and drains. 479-8480.

ROBERTSON'S EXCAVATING Track machine with backhoe. Roads, basements, backfilling. 595-8530.

MCCREEDY BACKHOE
Bulldozing, Track machine, septic fields, hauling. Good rates. 479-3065

BULLDOZING
Driveways levelled, roads, clearing, landscaping, $30 per hour. 656-4917.

Flooring and Sanding

M & M FLOOR
COMPLETE FLOOR CENTRE
Hardwood, Carpets and Linos
532 William St., 384-0343
Nights: Al, 386-3078
Mike, 652-4308

Fencing

ISLAND CHAIN LINK
Fencing in wire or wood
Small jobs a specialty
477-0332.

EUROPEAN CRAFTSMAN, ALL types of fencing and repair. Guaranteed work. 721-3759 Gordon Head.

FENCES BUILT OR REpaired, any style. Reasonable rates. 382-2732, 478-1050.

Furniture Refinishing

HAND STRIPPING, SANDING, minor repair, Danish oil and wax finishing. Great for antiques, phone Bill, 385-4364.

WILFRED GENEST, REPAIR and refinish all types of furniture. 32 years of experience. 595-1054.

Glass and Glazing

GLASS REPAIRS, PHONE 652-1485

Gutter Cleaning and Repairs

PENTANGLE
ALUMINUM CONTRACTORS
Siding, Soffits
Seamless Gutters
Quality workmanship
Guaranteed.
592-4877 after 6.

CLEANING, WATERPROOFing, repairs, etc., on gutters, down pipes and roof. Very reasonable all work guaranteed. 388-4295

G.R. STEWART HOME IMprovements Ltd. 5" continuous gutter. Wooden gutters refurbished. 479-7086.

5" CONTINUOUS GUTTERS, special contractor rates. IRWIN INDUSTRIES, 382-5154. Free est.

Gardening

479-6112
4 BROTHERS — ALL AREAS
FREE ESTIMATES ANYTIME
Rototilling, yard cleanups, power raking, new lawn preparations, lawn maintenance, bobcat service.

FALL CLEANUPS

CREATIVE LANDSCAPING
Fall cleanup, trimming, edging, pruning. The Dutch Touch. 30 years experience. Free estimate. 477-7882.

RELIABLE GARDENER FOR all phases of gardening, fall cleanup, trimming hedges and evergreens, pruning, low commercial and residential maintenance. 478-6781.

DUTCH LANDSCAPERS
Tree pruning, hedges and shrubs trimmed, cleanups, planting, designing, government certified spraying, 478-1023.

FALL CLEANUP
Clean up, pruning, etc. Gardening year round by contract, G. Barta, 474-2680, 474-2049.

GET READY FOR SPRING
I have a 8 h.p. rototiller, no areas too small. Free estimates. Phone 386-6669.

HARVEYS' LANDSCAPING
Experienced gardener, all phases. Fong, 479-7078, 384-8621.

TREES PRUNED AND limbed, hedges trimmed, 15 yrs. experience. 383-8363.

Hauling

4 BROTHERS 479-6112
Cleanups, hauling, bobcat service. Sand, gravel, topsoil, bark mulch, hog fuel, etc.

QUICK SERVICE- ALL TYPE cleanups etc. Call Fong, 479-7078, 384-8621.

Handymen

ENGLISH HANDY MAN
Brick. Stone, house repairs, painting, garden work. A good workman. You can afford. Phone 382-1382.

HOME REPAIRS, PLUMBING, carpentry, renovations. Labour $6 per hour. Phone 5-9 pm, 383-9458.

PAINTING, HOME REPAIRS, carpet cleaning, gutters, fencing, etc. Call, 478-7059.

Home Improvements

ATTENTION
CADBORO BAY
OAK BAY
AREA RESIDENTS
Master plumber, over 30 yrs. construction experience, is willing to carry out any of those small (or big) repairs and alterations that you have had trouble getting someone to do. Guaranteed work at a reasonable price. Just call 477-2543.

36 BUSINESS SERVICES AND DIRECTORY

Home Improvements

SOMERSBY
Manufacturers of custom millwork wood windows, frames and doors. Finished lumber and mouldings, sanding and resawing. Now open Saturdays 9-12. Cr. Hillside and Bridge 388-6645

GUTTERS, DOWNPIPES, drain tile, cleaned, roof repaired and replaced. 479-8196.

Insulation

SAVE MONEY ON YOUR heating bills this winter, insulate with K19. For your free estimate, advice on federal grant and finance call Stu, days or 383-3063 evenings. White Heather Enterprises. Approved for B.C. Hydro financing. All materials C.M.H.C. approved.

DO YOU HAVE INSULATION problems? If so call Harbour Insulation, free estimates, 382-4147.

Landscaping

BARKER LANDSCAPING LTD.
Qualified design services; expert workmanship; lawn specialists; anything in fences; rock retaining walls; pools; competitive prices. 595-8323.

CREATIVE LANDSCAPING
Call 477-7882. (if no answer call 652-3241)

479-6112
4 BROTHERS—ALL AREAS
FREE ESTIMATES ANYTIME
New lawn preparations, seeding, rototilling. Bobcat service.

EVERGREEN LANDSCAPING, all types of stone work, fireplaces and landscaping. Free estimates. Good quality workmanship. Call Tony 477-3775

SAANICH LANDSCAPING
Fireplaces, driveways, side walks, stone walls. Complete landscaping for lowest price. 479-6490

Moving

MOVING?
J & L
MOVING AND STORAGE LTD.
Full storage facilities, boxes supplied at cost, residential or commercial. Hourly rates or firm price. Piano moving a specialty. Big or small we guarantee all. 388-9323 8am-5pm 6 days a week.

FRANK'S DELIVERY
Local moves, pickup and delivery service. Small truck two Men $16 per hour, large truck two Men $18. 382-5275. Office hours 8-5 6 days per week.

SMOOTH MOVER
Furniture and appliance cartage. Efficient, reasonable and safe. 385-0731.

AARDVARK
Need something moved or delivered? Expert, quality, work for less. Insured. Office - 383-0625, 8-5 daily.

LOWEST RATES
Dan's Moving and Cartage. We haul anything. Quality cartage guaranteed, 382-3774.

TRUCK AND DRIVER FOR hire, hauling freight and moving furniture. 384-4676. Ask for R. Murray.

OFF THE ISLAND OR OUT OF the province moving, reasonable, phone 112-743-5305.

STORAGE LOCKERS, $10 PER month and up. Outside storage also available. 388-5714.

MOVES AND DELIVERIES. EXperienced, efficient, insured. Eugene's, 383-3528, 595-7753

DEHOOG PIANO MOVERS, "For more than 40 years" Professional service. 382-6012.

PARCEL DELIVERY SERVICE, Victoria area, $4., Urban $5. 592-7068, mornings.

FLASHBACK CARTAGE, household and apartment moving. 385-1733, 388-6275 pager 607

LIGHT MOVING AND DELIVery, quality cartage, $12 per hour. 384-3962

Masonry

ALL TYPES OF BRICKWORK. Block work anywhere on Vancouver Island or Gulf Islands. Free est. After 5, 479-0644.

ALL TYPES OF BRICK, BLOCK, fireplace facing, screen wall fences. call 598-1618

25 YEARS' EXPERIENCE, ALL types brickwork, phone Doug anytime, 479-5975.

FIREPLACE SPECIALIST
20 years experience—479-5075

Miscellaneous Service

HAVE YOUR HOUSE CLEANED for the holidays or bi-monthly by reliable "Whirlwinds" 2 women teams, available now, Whirlwind Housecleaning. 479-4342

ON THE SPOT
machining, welding, steam cleaning, general repairs. reasonable rates, 479-2088.

SAWYER SHARPEN SCISSORS
840 Fort St. 388-6228

Plumbing and Heating

DAVID'S PLUMBING
Emergency service, HW tanks, plumbing repairs, sewer cleaning, 386-8881.

R M AND R PLUMBING AND Heating Ltd, Residential and commercial, renovations, for estimates call Maurice English, 479-5117.

ANY TYPE OF PLUMBING reasonable rates, reliable plumber. 24-hour service. 477-5742.

JIM MCGREGOR REPAIRS and alterations, guaranteed, 385-9239

REPAIRS AND RENOVATIONS, 18 yrs. experience. Low rates. 24 hour service. 652-5813. 383-6788.

HOUSEHOLD PLUMBING
Major, minor repairs, fast, reasonable. References. 478-1841.

PLUMBING DONE, HOURLY or contract. 652-9927.

Painters and Decorators

ISLAND DECORATORS
Painters, Paper Hangers
Spray Painters
Plaster Repairs
Gyproc Filling
383-9059 Eves. 595-7103

CLARK AND PATTISON PAINTING CONTRACTORS LTD.
Specializing in sand blasting, spray painting, wall coverings and special coatings.
"We Cover The Island"
Victoria 384-8831 384-0443
Nanaimo 754-9321
Courtenay 336-2296

WINTER RATES
30% OFF
Gordon Head paper hanger, painter, plaster repair, 25 yrs. experience, clean, reliable, free estimates. 721-3805.

BROTHERS PAINTING AND DECORATING
Free appraisals, cost consultant. All types of painting. All types of repairs. Commercial, farm, residential. Lowest rates. Terms. Work guaranteed. 383-8112.

LOW WINTER RATES
quality painting, decorating. 384-5948 evenings.

36 BUSINESS SERVICES AND DIRECTORY

Painters and Decorators

WHITE HEATHER ENTERprises. For all your painting, decorating and drywall needs. Old country tradesman. Lowest rates. Special rates for Old Age Pensioners. For your free estimates call Jim, 383-3063

TRI-WAY PAINTERS
Interior-exterior, quality work, guaranteed. Book now for spring. Why not try our way? 598-3852 for free estimates.

DOWSON PAINTING CONTRACTOR, RESIDENTIAL COMMERCIAL: WORK GUARANTEED. Free estimates. 385-6042.

IF QUALITY AS WELL AS price is important. Call Specialty Painting at 595-4424 for a painting estimate. Fully QUALIFIED with solid REFERENCES!!!

PAINTING AND DECORATING, reasonable rates, satisfaction guaranteed. Terms. 595-4905, 479-2473.

EXP. ENGLISH PAINTER
Int. and Ext., 36 yrs. exp.
Paper-hanging, Minor Repairs
Free Estimates. 478-1810

QUALITY PAPER HANGING and painting, friendly service, low rates, free estimates, 478-0992.

WESTERN TEX-COATING LTD. All types painting done well. 595-1233.

TRANSITION
Painting and Decorating
Interior or exterior
Call 383-5560

CANTERBURY DECORATING, painting, vinyl hanging, restorations and improvements, 479-3541.

CLEAN, CAREFUL PAINTING at reasonable prices, Sam Burrowes 385-2820, Harold Simpson 386-7097.

INTERIOR EXTERIOR DEcorating specialist, free estimates, Joseph 384-8929.

SPECTRUM PAINTING, EXperienced painters, reasonable rates, interior painting, 592-9519.

PAINTING INSIDE AND OUT, general repairs, reasonable, free estimate. Call 479-4446.

SEMI-RETIRED. QUALITY work. Albert Roberts, 388-5651.

Plasterers

FRIEDRICH PLASTERING and stucco. Patching specialists, older home "renewal." 656-2064.

COLEMAN PLASTERING
Lath, plaster and stucco. 478-9976.

STUCCOING AND PLASTERing. Ask for Jim. 478-1118.

Roofing and Siding

IRWIN INDUSTRIES. Solid vinyl siding, soffit 5" continuous gutters. Free estimates. 382-5154

PARKER JOHNSTON LTD.
1855 BLANSHARD. 382-9181
"Roofing Victoria Since 1935"

HESLOP BROTHERS ROOFing, re-roofing experts. Reliable and reasonable. 479-3274.

ALL TYPES OF REPAIRS AND roofing. Phone Central Sheet Metal 478-1814.

Repair Service

"We service oil ranges & heaters". Call Gerry's Oil Burner Service, 642-5735.

Sundecks

DURADEK
Vinyl Sundeck Floor Covering
478-0641

WESTERN TEX-COATING LTD. New or old sundecks. 595-1233.

Tailors

LEATHER AND SUEDE GARments, alterations, new lining etc. Professionally done at Top Leather Fashions. McKenzie Mall corner of Shelbourne and McKenzie. 477-1244

SUPERIOR VALET SERVICE, alterations, drycleaning, suit tailoring, mess dress, formal wear, pensioner rates. 616 Admirals 383-3211

OAK BAY TAILORS
Tailoring, alterations, ladies and mens quality leather alterations. 1826 Oak Bay Ave. 598-4131

LEATHER WEAR ALTERAtions, repairs and remodelling by professionals. Elley's Leather Fashions, 738 Johnson, 383-7834.

BRITISH CUSTOM TAILORS
1311 BLANSHARD 383-2632

Tree Service

TREES PRUNED, HEDGES trimmed, free estimates and advice. Fully experienced, call 384-1246 after 4.

TREE AND HEDGE WORK, any area, price negotiable, insured. 383-4435 anytime.

CUSTOM FALLING & TOPping. "Oak Tree Specialists." Fully insured. 385-7013 anytime.

DANGEROUS TREES TOPPED and felled, all work guaranteed, 479-1177.

BIG WIND TREE SERVICE
low rates 388-6115

Upholstery

ACE UPHOLSTERY
477-0455
Quality workmanship. European craftsman. Free estimates.

SPECIALIZING IN UPHOLstery cleaning, dry foam method, free estimates, 595-4128 or 595-6671.

UPHOLSTRY DONE AT REAsonable prices, free estimates. 385-5628.

FURNITURE UPHOLSTERED, excellent workmanship, low rate, free estimate, 479-8725.

Window Cleaners

BARRETTS RESIDENTIAL window cleaners, 3358 Glasgow Avenue. Phone 383-2353

OLYMPIC WINDOW CLEANER, very reasonable, 479-8767 anytime. Thank you.

38 TRAVEL

HAWAII FOR RENT
$99 (U.S.) per person per week.*
3 bedroom fully furnished home
T.V. Stereo home library
Plus a car
Plus ski boat with equipment
Plus scuba diving gear
Plus two bicycles.
On Oahu 30 minutes Honolulu.
*Based on occupancy of 6
Total package $594 plus Hawaiin state tax.
Further information Victoria 652-3169, Nanaimo 754-4178.

GOING ON A HOLIDAY TO MAUI?
Luxurious 1 and 2 bedroom units, fully furnished on beautiful sandy beaches. Off-season rates available now. April 15-Dec. 15 '78.

WANT TO RENT A CAR?
Cars available with rental of unit or without unit. Off-season rates available now.
For further details phone:
Iolani Holdings Ltd. 382-6042

MAUI—BEACH FRONT
DELUXE 2 BEDROOM, FULLY FURNISHED CONDOMINIUMS. PLENTY OF RECREATION AND MILES OF SANDY BEACH. WEEKLY AND MONTHLY RATES — AVAILABLE APRIL. BOOK EARLY. 383-4124.

38 TRAVEL

MAUI
Deluxe 2 bedroom, fully furnished condominium located on a safe, sandy beach, available December 1st-19th, 1978.
OK Trucking Co. Ltd. 386-3414

MINI HOLIDAYS
To Reno or Las Vegas
2, 3, or 4 nights from Victoria
WHITTOMES TRAVEL
1111 Blanshard Stt. 388-4271

SKI GROUP GOING TO KIMberly Winterfest Week. Includes 7 nights accommodation, 2 meals daily, free lessons, all lifts for day and night skiing, return air fare. Few spaces left. 382-4688.

MAUI, UNEXPECTED VAcancy, Dec 2nd to Dec 13th, Jan 6th to Feb 6th. 1 bedroom condominium. Excellent view, pool and beach. 478-8007.

HAWAII — $499
14 nights — air and hotel
Western Travel Service
729 Johnson 382-6160

MAUI ROYAL KAHANA, large deluxe one bedroom condo. All amenties. Tennis. On the beach. Golf near. 658-8880.

WAIKIKI, ONE BEDROOM condo. Book now for Spring and Summer. 598-6566.

39 PERSONALS

CITY WATCHDOG REPORT #86
Congratulations to all those people and organizations that helped make Woodward's Operation Wheelchair once again a wonderful annual event last Tuesday evening for hundreds of Victoria's Handicapped. At the City's Inaugural Council Meeting His Worship Mayor Young will be appointing various People to various committees and commissions. Your City's Watchdog has noted over a period of years that Members of the Advisory Planning Commission usually were either former unsuccessful Candidates for City Council or involved with land development. Also only two Representatives reside West of Cook Street out of the 15 Members that make up the APC. Another interesting point appears that two members have never attended a meeting since May. Five members of City Council are APC Members while the Municipality of Saanich appears to only have two of their council on their APC. Your City's Watchdog would like to know from the readers of this column their views if Your City's Watchdog should continue it into the New Year. From all those that reply both Pro and Con we will draw for at least two or three lucky couples who will receive an Esquimalt and Nanaimo Railway escorted day tour to Nanaimo during 1979. Please send your replies to P. O. Box 154 Victoria BC. before December 31st 1978. Winners of the draw will be notified by phone in the New Year. Please continue to phone 383-6259 Your City's Watchdog C. Joe Richards for information regarding City Matters. Postscript: A special thank you to Phil Doubroff for sending Anniversary roses to Vicki Hitchman (one of my favorite Tellers.)

TO: MR. PAUL NAULT
Take notice that an application is being made by the Superintendent of Child Welfare to the Supreme Court of British Columbia for the adoption of your daughter. This application will be made in January 1979.
For further information contact the Ministry of Human Resources at Room 114, 9711-100 Ave., Fort St. John, B.C. - Tel: 785-8065.

I AM TIRED OF TRYING TO meet in the normal ways like social gatherings a woman who really interests me. I would like to meet someone who is 30-40, attractive not overweight, less than 5'7", reasonably intelligent, sensitive, honest and having a sense of humor. Victoria Press Box 608

GENTLE HONEST MALE, 32, 5'6", 140 pounds, unattached, B+ looks, practical —crazy —happy — sad— socialist —independent and more or less would like to share some time with a lady, preferably warm and open, or trying. Victoria Press, Box 624.

34 YEAR OLD PROFESSIONAL woman with two young sons, interests in bridge, movings, and dancing would like to meet sincere intelligent easy going man for companionship. Reply to Victoria Press Box 609

PENSIONER IN 60S, NONsmoker, sober, healthy, presentable, home and car, would like to hear from slim lady with various interests and some means, for a meaningful relationship. Reply Victoria Press, Box 636.

CHRISTIAN GENTLEMAN, 47 years of age, would like to meet an attractive Christian lady in her 30's. Object matrimony. Please reply in confidence, Victoria Press, box 619

TALENTED LADY 51, ENJOYS rural life, wishes to escape from rat race to rewarding life style. All suggestions considered. All mail answered. Victoria Press, Box 640.

LONELY LADY, 33, SEEKS gent who is truthful, sincere, loves music, dancing, movies, etc. Photo if possible. Victoria Press Box 603.

ATTRACTIVE COUPLE, LATE twenties, wish to meet same for mutual enjoyment. Victoria Press, Box 585.

GENT, 42, WISHES TO MEET slim 5' to 5'6" for outing and companionship. Likes children. Victoria Press Box 604.

GENTLEMAN, 44, SEEKS SINgle non-smoking devoted mother in 30's for companionship. Victoria Press Box 607.

ACTIVE PENSIONER WISHES to meet Pisces Lady view Friendship possible marriage. Snap please. Victoria Press Box 614.

40 BUSINESS PERSONALS

MEGAVITAMINS
Available at
ESQUIMALT WESTERN DRUG MART
1152 Esquimalt 388-6451

WHEEL CHAIRS
Walkers, commodes, etc. for sale or rent.
AARONSON'S PHARMACY
1089 Fort 388-5181

STORM WINDOWS, WE QUOTE and fit at our own responsibility, draft proof, easily removable, at 1/3 of the regular price, ie $15,- strictly subject to your approval. H.I. Duncan Ltd. 385-4258.

MODELS REQUIRED TO EXpand knowledge of precision cutting by experienced stylists. Minimum charge on cut, Wednesdays. 388-9318.

TEACUP, CARD READING, handwriting, horoscope and numerology. Please phone for appointment. 383-9394.

DIVORCE PAPERS, DOCUMwents, term papers, manuscripts, etc. Expertly typed. 386-9617

ROAN SOUND PRODUCTION. Tape Duplication, Recording Services, Weddings, meetings, etc. 384-6110.

CONSULTANT FINANCE MARketing expert available, low rates, free survey, N. Van. 929-4684 eves.

BEAUTIFUL INDOOR HEATED pool and sauna. limited availability. Queen Victoria Inn. 386-2812.

CONVERSATIONS UNLIMITED Confidential appointment. 479-0097.

-A SKETCH OF YOUR HOUSE- As a gift or Christmas Card. Call 383-9732.

PROFESSIONAL TYPING
Resumes, letters, manuscripts, etc. Phone for quotation 383-3719.

EXPERT TYPING AND OTHER secretarial services, Oak Bay, Fairfield. 595-1821

CARD READING IN DEPTH
652-1765

FREE HAIRCUTS, SCISSORS requires models, phone 388-6477.

40 BUSINESS PERSONALS

PORTRAITS
for Christmas
by T. Andriessen Booth
in pencil, charcoal, pastel, oil.
598-1358.

FOR SALE OR RENT
Wheelchairs, crutches and other surgical supplies. Jubilee United Pharmacy, 1775 Fort Street, 595-1471.

Relaxation Therapy
Learn how to reduce stress through relaxation techniques. For consultation appointment telephone 385-1559 (1-4 pm).

42 EDUCATION

TUTORING— PROFESSIONAL help by experienced teacher. French, math, new and old methods. 598-2331.

ENGLISH TUTOR WANTED IN Cordova Bay area. 658-8896.

43 DANCING

THE BALLET SCHOOL, AGES 4-12, adult beginners, commencing January 1, 1979. 385-6376.

60 FUEL

FIREWOOD: FIR $45 TRUEcord or pay $10 Coop Membership get $2.50 per cord rebate. INSULATION per 1,000 sq. ft. R12 3½" $135.72. R20 6" $224.12. R28 8½" $298.48. Home built before 1946? We'll give very low interest credit until $350 Federal Chip insulation grant arrives. We also install cheaply. 388-9276.

BEAVER FUELS
Presto logs 120 $23, 240 $43, 480 $82, free delivery. 479-4325

$30 A CORD
U-haul, u-split, newly cut fir, $23 pick up load, $10 trunk load. No cheques, COD, 478-8770

FIREWOOD, ONE BULDGING ½ ton, $45 split and delivered 595-1347

SPLIT ALDER FOR SALE, quick delivery. Seasoned. 642-4429, 642-5181

FIREWOOD, $45 CORD SPLIT, $30 unsplit, $10 trunk full. 478-9142.

PRESTO LOGS, 240 DELIVERed, $44; Eugene, 383-3528, 595-7753.

ONE YEAR SEASONED alder. $45, split, immediate delivery, 598-2185.

PRESTO LOGS, 426 WILLIAMS St. Open 24 hours.

FIREWOOD, $50 CORD, SPLIT, delivered. 385-9667, 384-8790

SPLIT ALDER, $45 PICKUP load. 642-3636

ALDERWOOD FOR SALE, $50 cord, call 642-5834

63 TIMBER

APPLICATION NUMBER 4081 Spruce pulp, total volume 5286 cubic, log average 85. Location Pitt River. Application number 4082 oversized spruce saw logs, total volume 5878 cubic, log average 420, location Pitt River. For further information, contact Ken Barbeau at E.R. Probyn Ltd, 5550 6th St, New Westminster, B.C. 526-8545.

WANTED TIMBER
FELLED, BUCKED or STANDING
Fir, Cedar or Hemlock
Ideal Sawmill Ltd. 385-0441

CASH for timber and pulpwood. Custom logging selectively done! Brush piled, land clearing, contract loading and hauling. Top prices paid.
Beaver Lake Timber
383-3065

TIMBER WANTED
STANDING OR FELLED
TOP PRICES PAID
CUSTOM FALLING
385-7013

WANTED: Standing, felled, timber, selective logging, land clearing and bulldozing.
ELK LAKE TIMBER
658-5046

CEDAR PRODUCERS
Shake/Shingle/Siding S C Supply needs cedar products to our standards. Steady production required. Contact Clay or Dennis. (206) 271-2050.

RUSTIC DOUGLAS FIR LOG building, 24x36, easily moved and assembled. Includes logs required to complete to your taste. Private. 478-9725 evenings.

WANTED TIMBER STANDING or felled top prices paid. phone 388-5704

STANDING TIMBER WANTED. Excellent prices paid. 479-8525.

65 BUILDING SUPPLIES

Butler Brothers Supplies
2046 Keating X-Road
652-1121

2 x 8 Kiln dried fir #1 & #2—48¢ lineal ft. or $359 per m.

2 x 4 Kiln dried spruce C&S spruce—23¢ lin. ft. or $339 per m.

1 x 6 Kiln dried spruce industrial clear for facia 30¢ lineal ft.

4"x12"x12" decorative screen block — 81¢ each

1½"x8"x16" Patio blocks only 35¢ each

JUBILEE BUILDING SUPPLIES Ltd.
½" GYPROC
$120 per 1000 sq. ft.
FIBERGLASS INSULATIONS
R12-4" $139 per 1000 sq. ft.
R20-6" $239 per 1000 sq. ft.
DASHWOOD WINDOWS
(Opposite Town & Country next to MacDonalds Bakery)
OPEN SATURDAY 10-3 P.M.
574 Culduthel Rd. 388-5412

VICTORIA KITCHEN CENTRE FOR
CITATION CABINETS
RENOVATIONS—NEW HOMES
See Our Showroom Display at Cubbon's on Cook or Phone 388-4623

NORSECRAFT HARDWOOD Industries Ltd.
383-4233
NOW IN STOCK
Hawaiian Koa
ALSO: Open Saturday All Day
541 David St. 383-4233

RARE
Stained glass mahogany framed foyer doors, crystal knobs, brass hinges, 595-1216.

3 INSIDE FIR DOORS, WITH hardware, 478-3259.

65 BUILDING SUPPLIES

HOME LUMBER & Building Supplies
470 Ardersier Rd.
385-8711

Duroid Shingles
210 wt. No. 1 Asphalt self seal. All colours in stock, per sq. $21.95

INSULATION
FIBERGLASS
PRICE PER 1,000 sq. ft.

R12—4"	$140
R20—6"	$240
R28—8"	$310

GYPROC SPECIAL
Price per 1,000 Sq. Ft.

½" GYPROC	$120
⅝" FIRESTOP	$145

STD FIR PLY

4x8—⅝ T and G	$12.50
4x8—½ Std.	$ 9.95
4x8—⅜ Std.	$ 7.45
4x8—¾ Std.	$14.50

SANDED FIR 4X8 PLYWOOD

G.I.S.	Factory
$ 9.95, ¼	$ 8.95
$12.95, ⅜	$10.95
$14.95, ½	$12.95
$21.50, ¾	$17.50

D UNSANDED

4x8—5-16	$ 5.75
4X8—⅜	$ 6.75
4x8—⅝	$ 9.95
4x8—¾	$12.50

FRAMING LUMBER
STD. & BTR. FIR

2x4—92¼ Pet stud	$299
2x4—8'—20'	$315
2x8—8'—14'	$315

Deliveries made anywhere on Vancouver Island and Gulf Islands. Before you buy compare our prices. For quality, service and guaranteed savings, phone:
386-3374
385-8711

BEAVER HOME CENTRE
1581 Hillside 595-1225
PLYWOOD SPECIALS

11/16" G1S	$19.49
⅝" G1S	$18.98
¾" unsanded D grade	$11.99

"Buy Better at Beaver"

SAANICH LUMBER YARDS

12'x20' Garage	
Roofing extra	$395.00
8'x10' Greenhouse	
6'x7'6" Garden shed	$220.00
Work Bench materials	$ 14.00
Pram Dinghy kit	$ 57.00
5'x6' Compost box	$ 11.50

SABOT KIT 7'11"
3041 Douglas St. 385-2486

OFFERS WILL BE RECEIVED on fire, heat and smoke damaged Mobile Home and setup, lots of used lumber, oil tank, water heater and garden shed in non-damaged shape. 40A - 2500 Florence Lake Rd. until 15th of December. As is, where is, Box 7055 Station D.

PLAZA PAINT POT
3645 Shelbourne 477-4222
Wall paper-paint-supplies
C.I.L. Paint our Specialty

SLUGGETT & BROWN JOINERY
Wood Windows, Doors, Frames
526 DISCOVERY ST. 382-3011

70 MUSICAL INSTRUMENTS

TOP YOUR LIST WITH GALANTI
THE NAME IS ONLY PART OF IT
Vancouver's oldest and largest piano and organ dealer established 1963, offers you quality, value, lessons, music course, delivery plus a 7-yr. electronic parts warranty. Drop in and see us.

CASCADE PIANO & ORGAN
In Hillside Mall
595-4124

BERNIE PORTER AND REGINALD STONE
will be presenting "Mini-Concerts" on the
THOMAS ORGAN
Mondays thru Nov. and Dec. at 8 p.m. in the store. PLAN TO ATTEND!
BERNIE PORTER MUSIC
725 Caledonia adjacent to The Bay. Park Free. 382-9542.

THINK PIANO
for Christmas this year. See and hear the Kincaid solid oak pianos along with many others in our showroom. Invest in an Heirloom for your family.
SOUND OF MUSIC SALES LTD.
1517 Quadra 383-0239

IDEAL FOR APARTMENTS
SMALL PIANOS
(OAK or WALNUT)
(64 NOTE)
(43" LONG)
ONLY 5 LEFT
Gleeson Music City
HOME OF HAMMOND ORGANS
714 Fort 388-9632

CONN ORGAN, 3 YRS. OLD, good condition. 721-3752.

50 WATT UNIVOX AMP. ALmost new, $100. 478-9252.

HAMMOND SOUNDER ORGAN, new condition. 656-3818.

WANTED: VERY GOOD PIANO. 652-2798.

24 CORD ORGAN WITH STOOL, $150. 385-7500.

THOMAS ORGAN, USED VERY little, $500. 656-5088.

OLDER UPRIGHT PIANO, EXcellent condition, 478-7061.

NEW AMP: VT DELTA 4, $390 595-2650.

KEYBOARDS FOR SALE
592-6147

70 MUSICAL INSTRUMENTS

PRE CHRISTMAS INVENTORY REDUCTIONS
Guitars, Amps, Trumpets, Flutes priced to clear before Christmas. Come in and check out these values at
NELSON'S MUSIC
1315 Government 385-9728

NEW ORGAN SPECIALS
Wurlitzer 305, computerized touch tone organ $995.
Wurlitzer 444, 2 keyboards, 4 families of organ tones, rhythm and touch tone 44 note keyboards $1895.
3 keyboard Wurlitzer Super Sprite with synthesizer. Only $2395.
New pianos from $1795.
Enquire about our reasonably priced used pianos and organs.
Scott PIANO & ORGAN
Blanshard at Johnson
386-2434

Baldwin Music Gallery
STANDARD FURNITURE ON YATES STREET
388-4034

TRADE IN SPECIALS

HAMMOND M3	$1095
B6 Yamaha	$695
Electrohome Canterbury	$945

Come see the new Preludio organ, memory chords, automatic rhythm, Leslie and roll top cover $2595.

NOW IN OUR STORE THE NEW line of:
FARFISA ORGANS
From Italy.
BEAUTIFUL SOUND
BEAUTIFUL CABINETS
REALISTIC PRICES
Before you decide on any organ come and see and try these fine instruments. Trades welcome. Accordians, pianos or other musical instruments.
TEMPO TREND STUDIO
410 Burnsdie East
384-2111 anytime.

Pre-Xmas Specials

ARIA Classic Guitars	$89.95
BARITONE Ukeleles	$26.95
MANDOLINS	from $34.95
ARIA & ROGERS Drum Sets	from $649.50
GARNET Amps	from $74.95

PAMUS
MUSICAL INSTRUMENTS
1108 Blanshard (at Fort) 386-8475

HALL FAIRFIELD MUSIC CENTRE LTD.
has lots of Christmas suggestions for the music lover on your shopping list — stocking stuffers for the little one and the not-so-little too.
728 Fort St. 385-3307

EATON'S
CASH FOR USED PIANOS
PHONE 382-7141
LOCAL 230

FIRST TIME in Victoria! The "NASTY CORDLESS" Guitar transmitter & receiver system. Adds a new dimension to stage shows, complete freedom for the Guitarist.
SOFT SOUNDS MUSIC
2031 Oak Bay Ave. 598-1524

FIRST TIME IN VICTORIA! The "NASTY CORDLESS" Guitar transmitter and receiver system. Adds a new dimension to stage shows, complete freedom for the Guitarist.
SOFT SOUNDS MUSIC
2031 Oak Bay Ave. 598-1524

LOWREY ORGANS
Make the BEST Christmas Presents
From $1495.00
WOODWARD'S

TRAYNOR AMPLIFIER INcluding 2 microphones and stand. Excellent condition. Viewing at apartment 322-243 Gorge Road East, Charles Dickens Apartments.

PROFESSIONAL QUALITY guitar amplifier by Vibration Technology. Bass, mid, high, reverb, vibrato, phase-shifting, etc. 3 years old. New, $750. Selling, $400. 384-7330.

RICHARD DENZIL
PIANO TUNER—TECHNICIAN
Regulation, repairing, rebuilding.
388-9295

CONN ORGAN, "STRUMMER", model 301, like new, $950; Titano accordion with amplifier connection, $250. Call 592-6683 or come to 3443 Cardiff Place.

ELETRONIC ORGAN, LIKE new condition. Thomas double keyboard with pedals. Automatic rhythm section. $900. 478-0508 or 642-4642.

FLUTE, SOLID SILVER HEAD and body, closed hole, Armstrong model 90, less than 2 years old. Case also fits Piccolo. Asking $275 or best offer. 385-0057

Our Christmas Present to you. 10% off all guitars. Cash sales only. HALL-FAIRFIELD Music, 728 Fort St., 385-3307.

FOR SALE: GIBSON LES PAUL Deluxe, sunburst finish, late fifties with case, cord and extra tune-amatic bridge. 385-0179.

IN TIME FOR CHRISTMAS, player piano in working order, with 20 rolls, 388-7272 or 658-8759.

GREAT GIFT, PORTABLE electric piano, multi variations, speaker, and amplifier, valued at $700 reasonable offers. 595-3932

UPRIGHT GRAND PIANO, good condition, excellent tone, $700, 592-7678, Mornings, 478-6015.

CONN DELUXE CAPRICE organ, model 464 like new, replacement value $4800. Sacrifice $3600 or best offer, 246-9813.

70 MUSICAL INSTRUMENTS

LOWREY ORGAN, DUAL KEYboard, magic genie rhythm, little used, $1000 or trade for small piano. 595-1414

FOR SALE, 72 CHORD ELECtric Organ, three octave range, like new, $225, or best offer. Music books included. 592-7805.

POLYMOOG SYNTHESIZER with aircraft case and pedals, $7300 new, 1 year old $5300. 112-246-4456 Chemainus, or see it and hear it in the Tower Lounge, Red Lion Inn, Victoria, Tues-Thurs, 8pm-1am.

FOR SALE OR SWAP ONE GAlanti viscount organ or swap for good quality acoustic guitar, value to $800. 598-7284

ACCORDIAN, 60 BASS, PAOLO-soprani, $250. 120 bass Hohner, $200. Hohner 120 bass lady size Silvertone, $275. 656-6195.

TRADE OR SELL, EDWARdian Chicago Cottage Co. pump organ, for electric organ. 658-5180.

HAMMOND ELECTRIC ORGAN with rhythm selection. Bench music. $850. 385-0044.

1977 FENDER TELECASTER with case; mint condition; $600. 382-7773.

IDEAL CHRISTMAS GIFT, ORcana electric organ, $160. 652-5538.

WESTBURY 5 PIECE DRUM set, with cymbols. Mint condition. $400. 386-9526, 642-5990

KIMBALL SWINGER 500 organ, attractive bench, new condition. 658-5795.

WURLITZER SPRITE ORGAN, bench and music, as new, $750 or offers. 592-7160.

WHIRLITZER ORGAN MODEL 4150, in beautiful shape, asking $1000 112-743-5228

FOUR YEAR OLD BELL piano, excellent condition, $1,150. 652-4704 after 6 pm.

GREY PEARL DRUMS, FULL set, cost $1350 what offers. 479-5716

PIANO FOR CHRISTMAS
Apartment size, bench included $1000. 595-6346.

HIWATT CUSTOM 100 HEAD, fender jazz, Gibson ripper. 479-1364

SECOND HAND TRUMPET with new case. Phone 598-5694 after 5

CORD ORGAN HAMMOND Sounder with bench and music. New condition, $450. 595-8108.

ARMSTRONG FLUTE, ALMOST new, ½ list price. 383-8413 afternoons and evenings.

ELECTRIC GUITAR AND small amplifier, good Christmas gift. 595-7772.

A FEW USED PIANOS LEFT, from $4.95. Gleeson Music City, 714 Fort, 388-9632.

MASON RISCH UPRIGHT piano with bench, excellent condition, $1100 477-1708.

PEARL DRUMS, PAISTE CYMbals, phone 382-2324, ask for Howard 6-7 pm.

DT FOSTER AND COMPANY upright Iron grand, needs some repairs, $400. 478-5435.

WILLIS PIANO AND BENCH, perfect condition, asking $1900. 656-5728.

BEGINNERS FULL 5 PIECE drum set, $300 or offers, 385-2154.

HAMMOND ORGAN WITH bench, 2 keyboards, pre sets, and slide bars, 478-3259.

HAMMOND CHORD ORGAN, excellent condition, $600 or offers. Sunday only, 382-2423.

MODEL 1904 GERHARDT Heinzman upright Grand, $800 or best offer. 598-5371.

WURLITZER SUPER SPRITE Organ, as new, great Christmas gift. 477-1431.

YAMAHA BK-4B ORGAN, FUN blocks, automatic rhythm, $850. 479-3181.

71 MUSIC TEACHERS

LESSONS and SERVICE
MOST INSTRUMENTS
BERNIE PORTER Music
725 CALEDONIA 382-9542

GUITAR TEACHER, COLLEGE and University teaching experience, offers lessons in all acoustic and electric guitar styles. Craig, 598-6325.

FOR CHRISTMAS GIVE A BEginners guitar course. McMorrans Music Studio, location King Johns Inn, Glen Lake, 474-2660.

EXPERIENCED SINGING teacher, University area. Phone Doreen Thompson, 477-0915.

77 MOTORCYCLES

WINTER SPECIALS
CALAFIA Fairings (500,550,750 Honda only) Reg. $395 Special $279.
KONI Shocks (most Honda & Yam) Reg. $129.95 Special $79.95.
TORQUE Rear carriers (Honda & Yam-76) Reg. $59.95 Special $29.95.
IMPACT DRIVERS Reg. $21.95 Special $13.99.
LEATHER JACKETS From $89.95.
UNIVERSAL Rear carrier & Backrest Reg. $79.95. Special $59.95.
INOU Full Face Helmets Reg. $54.95 Special $39.99.
MX Gloves From $14.95.
MX Jerseys From $14.95.
PLUS MANY MORE
Accessory Specials On Now

P.S. check our "50% Off" Box of accessories. You'll be surprised what you'll find.

JUST ARRIVED
BARBER
waxed cotton suits
Jackets $ 99.95
Pants $ 89.95
Suit $179.90
MULLINS MARINE
SALES LTD.
382-1928 D-00365A
925 Yates St.

See
VICTORIA HONDA
For Gift Ideas
HELMETS
GLOVES
GOGGLES
LEATHER GOODS
TOOLS
PINS and PATCHES
BOOKS
and much more
Open 9-6 Tues.-Sat.
Open 'til 9 p.m. Fri.
Victoria Honda
2851 Douglas 386-8364
DL01953A

MOPEDS-18
Models. Test ride. Island Motor, 385-3515, 602 Esquimalt. D1920A.

BMW
1977 R75/7, very well maintained, fully equipped for touring, all receipt for servicing available. Must be seen to appreciate. For inquiries call 474-1052 after 6pm

77 MOTORCYCLES

POWERTOWN M.C.
Service to all Makes. Hi-Performance parts. 384-1249. D199169A. 614 Grenville.

78 HONDA 750 Super Sport 4 cyl. optional seat and luggage rack. 4,000 miles. Like new Bargain!
DePAPE MOTORS LTD.
384-8035
779 Pandora, D-00264A

DT175E YAMAHA, DECARBON monocross suspension, etc. Less than 3000 km, plenty of accessories (helmets, carrier, etc.) Excellent condition, phone Paul evenings 477-2488.

'76 HONDA 750 CHOPPER WITH 836 kit, very fast and dependable. Offers. See at 925 Johnson. 382-5269.

1977 YAMAHA XT500 WITH 1000 miles, guaranteed 100% condition. $1395 firm. Why buy a new one. 652-3053 after 6 pm.

K.J. KAWASAKI
2940 DOUGLAS
385-0323 DL-01836A

FREDERICK MOTORS
SUZUKI—KAWASAKI—BMW
616 Queens DL 00834A 383-0623

HARLEY DAVIDSON
See us for special deals on 1979 models at
BROOKLANDS MOTORCYCLES
937 Fort 383-5926
DI 1271

1977 R60 BMW, AVON FAIRING, crash bars, gauges, carrier. $3500 642-3258 Evenings

1974 125 YZ YAMAHA, MANY extras, $350. 479-0163 after 5:30 pm.

1978 HONDA 750F 3700 KM, electronic ignition, immaculate condition, 384-1352.

HONDA 50 CC MINI TRAIL, EXcellent condition, $325 or offers. 595-1852 after 5 pm.

1977 SUZUKI RM 80, MODIFIED with DG parts, head, pipes, swing arm, $495. 477-7594.

1976 YAMAHA TY175 TRIALS, excellent condition, $625. 656-2662 after 2 pm.

76 CHIBI MINI BIKE, 60 CC, great shape, just been rebuilt, 12-3pm or 5-9pm 598-3823.

1978 HONDA CM185, EXCELlent condition, 2,000 miles. $995. Phone Saltspring, 112-537-9383.

1977 YAMAHA TY175, EXCELlent condition, offers on $800. Greg 592-0524

74 YAMAHA 500, LOW MILEage, good condition, after 5pm 479-9164

WONTESSA 348 COTA, 400 miles, $1700 firm. 478-6505 after 6 pm.

1975 SUZUKI GT 550, JUST tested, $675. Losing shirt. 385-0375.

1978 HONDA TWIN START, 2000 miles $1000 or best offer. 382-5960 after 5 pm.

COMPLETELY RECONDItioned Hodaka 100 trials bike, $350. 479-7680.

MUST SELL 1976 RM125 SUSUki, rebuilt engine, in good shape, $600, 642-3958.

'74 YAMAHA YZ125, AS NEW, must be seen. Asking $475. 592-2078.

1971 YAMAHA 125 CC. STREET and trail. First $275 takes, phone 656-3407

'78 IT175 YAMAHA, $1000 OR highest offer. 477-4329.

HONDA TWIN STAR 185, FOR sale. Phone 598-1262.

72 -500 FOUR HONDA, PHONE after 5:30, 385-2502

100 CC SUZUKI GOPHER, EXcellent condition. $500. 656-7062.

78 125 YAMAHA YZ NEVER raced, mint condition, 598-7694.

1973 750 HONDA. 746-6283, DUNcan.

73 YAMAHA AT1 125 DIRT bike, $325. 478-8047.

74 COTA 247, RUNS WELL, $600. 477-3050.

MOPED 78 HONDA, ALMOST new, $325 helmet included, 478-6368 or 479-1302.

DESIRABLE 1973 YAMAHA 360 Enduro for sale. 595-7772.

2 1942 HARLEY DAVIDSON 45, $2000, 384-8247.

78 BICYCLES

BUY, SELL, TRADE, REPAIRS. New and used bikes. Qualified mechanic operating own business. Lowest prices (Except buckled wheel). Open 8 a.m.-8 p.m., Sun. 12-5 p.m. Reno Bikes, 2519 Gov't, 384-5514. Dealers, CCM — Raleigh — B.R.C. — Shields — Nishiki. Same day service.

23" NISHIKI INTERNATIONAL 10-speed bicycle, was $270 will sell for $190. 19" Nishiki Custom Sport 10-speed bicycle with international parts, was $200 will sell for $150. Both bicycles were used very little and are in showroom condition. 388-7829.

6" STARTER, BOY'S MOTO-Cross bike, with stand. Excellent condition, $55; 20" girl's CCM bike, good condition, $35; tricycle, $10. 656-4646.

RALEIGH FOLDING BICYCLE, never used, $120. 478-9725 evenings.

RALEIGH SPRITE, 5 SPEED, men's, good condition, $90. 477-3766.

MANS 3 SPEED RALEIGH, EXcellent condition, $85, after 5, 477-4069.

MUSTANG TYPE BOYS OR girls 3-speed, great shape, $60. 479-5575.

WANTED BICYCLE IN GOOD condition for 6 year old boy. 658-5551, 479-7215.

YOUNG BOYS 10 SPEED BIcycle, $60 or nearest offer. 382-6498

PEUGEOT 10-SPEED, $100. Chiorda 5-speed, $50. Good condition, 595-3913.

MERCURY 10-SPEED, GOOD condition, $75 or best offer, 479-4582.

TWO MOTORCROSS BIKES for sale, good condition, after 5. 386-0994.

MANS 10-SPEED, $75. HOME phone 595-4882, or office 382-5111 ask for Martin Nelson.

5 AND 10 SPEED BOYS' BIKES, std. lady's bike, good condition, reasonable. 384-2197.

MAN'S APOLLO 10 SPEED, $80, ladies 5 speed, $75; both as new, man's 10 speed, $50. 477-5108

WILDCAT 3 SPEED BICYCLE and paper carrier, $50. 382-8000.

BOYS 10 SPEED, $50 OR offers. 385-1815 after 5pm

APOLLO MARK IV. 10-SPEED Like new. $200. 477-3978

10 SPEED, $35, ASSORTED BIcycle parts. 598-8516

BOYS 10 SPEED, EXCELLENT condition, $70, 384-8288.

GIRLS BIKE, GOOD CONDItion, 595-6755

PEUGEOT MEN'S 10-SPEED, good condition, $85. 721-5055.

RALEIGH 5 SPEED, MENS, green, $70. 384-1050.

LO SPEED BICYCLE, CCM MIStral, $100. 474-2447.

21" CHIMO, $160. PHONE after 5, 477-3635.

10 SPEED BIKE, $60. EXCELlent condition. 478-8471

80 BOATS and MARINE

McQUADES MARINE SUPPLY
For all your boating needs
1252 Wharf St. 388-4343

80 BOATS and MARINE

THUNDERBIRD YACHT SALES
WESTPORT MARINA
Next to Swartz Bay Ferry
2075 Tyron Road, Sidney, B.C.
A MILLION DOLLAR INVENTORY FOR YOUR SELECTION

79	2850 Bounty Twin	$44,900
78	28' Carver twin	$44,900
78	31' Cruise-A-Home	$43,900
78	22' Sangster Blk-Hd	$14,500
78	20' Sangster Blk-Hd	$12,995
78	22' Ranger-Sail	$11,900

Orders now taken on '79 305s & 25' Buccaneers

SANTA'S XMAS LIST OF GOOD EXPERIENCED BOATS

36' Trojan twin tri-cab	$65,000
45' Gulf Commander	$175,000
40' Cruise-A-Home (US)	$45,000
31' Cruise-A-Home twin	$35,000
35' Displac-Diesel	$17,900
32' Grenfell C/B twin	$43,900
32' Chris-Classic	$23,900
30' Pacemaker Cab-Cr	$21,900
30' Cab-Cruiser Diesel	$8,500
28' Luhrs C/B twin	$31,900
28' Tolly C/B twin	$29,900
27'7 Chris Con	$15,500
27' Trojan '75 FWC	$23,500
27' Richardson Diesel	$8,900
26' Chris '56	$8,500
26' Telstar C/B FWC	$18,900
2550—'77 Sun Bridge	$17,900
25' Albin Sail-rigged	$29,900
24' Winner C/B 188	$11,900
24' Reinell FWC 188	$11,900
24' Reinell FWC 188	$13,900
22' Fiberform C/B 188	$11,900
24' Bellboy Ht 165 I.O.	$7,900
15' Sangster 50 hp/trlr	$1,895

SAIL BOATS

35' Spencer '75 loaded	$53,900
37' Steel Liveaboard	$55,500
29' Tillicum Cutter	$12,900
26' Reinell OB	$11,900
22' Ranger (new)	$11,900

Call JOHN NEUFELD
Day 656-5832 Eve 656-3817

"It's the Service That Sets Us Apart"

FISHERMEN!
LAST CHANCE
at '78 Prices
6 HP Johnson
tank, hose
$625
MIRROCRAFT
14' Deep Fisherman
$999
16' Deep Fisherman
$1,289
all at
GIBSON
Powercraft Centre Ltd.
2520 Govt. St. (near Bay)
382-8291

WORK BOATS
Ray Mason's Island Marine
479-8822 479-8807

Freezer Troller
New in 77, 41' Deltaga fully equipped, $30,000 Dwn. Fishermans Improvement loan.

38' West Coast Troller fully equipped $110,000.

38' West Coast Troller, good starter boat. $75,000.

37' Glass Troller new in '77. Insulated hold converts to combination. $120,000.

45' Seine Boat
10 ton fully equipped $200,000. Includes nets & gear.

C-Lic. Packer
53' Steel - 571 Jimmy fully equipped for West Coast. All electronics plus freezer.

SOME TONNAGE AVAILABLE
479-8822
Ray Mason's Island Marine

CHRISTMAS SPECIALS
New and Used
ZODIAC
AVON
METZLER
SEVEYLOR
Inflatable Boats
New and Used
OUTBOARDS
2 HP - 235 HP
From $50 and up
DISCOUNT PRICES on boats in stock
MOPED
Bicycle Specials
YANMAR diesel
VOLVO diesel
OMC—MERCRUISER
VOLVO I-O's
EVINRUDE
SUZUKI HONDA
outboards
Under New Management
INFLATABLE
Boat Centre
OAK BAY MARINE
Sales and SZervice
1327 Beach Dr. 598-3393

MERCRUISER 120 4 CYLINDER motor and outdrive, well maintained, operational in boat, will demonstrate to serious party. $1500. 656-5475 evenings, 656-5633 weekdays.

14' PLYWOOD/FIBERGLASS boat, with trailer, 1978 Johnson 20 horsepower motor, with 43 hours. Remotes, steering, good condition, many extras, $1,400. 383-2848.

WILL TRADE 10 ACRES AND house in Parksville area, value approximately $70,000, clear title for power boat of same approximate value. Victoria Press Box 635.

SEA CHEST
Marine hardware, also a variety of foul weather clothing. Floater coats, $49.50. U Vic thermo floater jackets, $84.95. 9732 First St. 656-2421.

CLASS A
SALMON LICENCE
19.55 TONS WITH SEINE PRIVLEDGE. 112-724-3724.

We want your good used boat over 25'. Many buyers — commercial or pleasure.
SQUIRE BOAT BROKERAGE
384-3363

80 BOATS and MARINE

M.M.L.S.
Marine multiple LISTING SERVICE

SELLING YOUR BOAT? A listing with Westway Marine is a listing with the entire M.M.L.S. member/broker network. Fast. Easy. Comfortable.

BUYING A BOAT? Tell us what your're looking for, we will find it for you. $2 millions + inventory (and growing). High ethical standards. No pressure.

Westway marine
652-4626

SAVE NOW
ON LEFTOVER
FISHIN MERC'S

78 4.5 HP	$495
78 7.5 HP	$695
78 9.8 HP	$849
1 only 77 9.8 HP L.S.	$819

HONDA
4 CYLCLE OUTBOARDS
YEAR END CLEARANCE

7.5 HP S.S. Reg. $819	Sale $749
7.5 HP L.S. Reg. $839	Sale $769
9.9 HP S.S. Reg. $979	Sale $899
9.9 HP L.S. Reg. $999	Sale $919

LAYAWAY FOR XMAS NOW AT
MULLINS MARINE
925 Yates St. D-00365A
382-1928 382-4515

24' BELLBOY
1976, 233 Mercruiser power, trim tabs, C.B., sounder, swin grid and dinghy. Priced below replacement at $17,500

24' SKAGIT — Shaft drive	$12,500
24' REINELL	$11,000
26' TROJAN — glass hull	$17,900
28' TOLLYCRAFT	$15,900
30' BAYLINER — twin V-drive	$37,500
28' EXECUTIVE	$39,500
32' SUPERCRAFT — Diesel	$39,500
36' SHEPHARD	$39,500
45' MONK — 8-53 GMC	$47,000

CEDAR GROVE MARINA
"Located on the Highway just before Swartz Bay
656-2580
The Home for TOLLYCRAFT in VICTORIA

STOCKING STUFFERS
—Winches
—Compasses
—Tide books
—Atlas
—Sniffers
and much more at
Mercury Marine
800 Cloverdale
385-1457

PELAGIC
PACIFIC INDUSTRIES (1974) LTD.
a COMPLETE stock of
FIBERGLASS AND EPOXY MATERIALS
Z SPAR
MARINE PAINTS
428 E. Burnside
VICTORIA
386-1811 386-7814

D.J. YACHTS
NEW
CHB 34 TRAWLER
Long Range diesel cruiser. 120 HP Ford Lehman diesel — 1,000 mile cruising range — Tri cabin — head with shower fore and aft. All teak interior, decks and trim. On display at Bosuns Marina for a short time until commissioning is completed.
$69,900
For more information please call Randy Boyle, Joyce Omlid or Don White at Bosuns Marina — 656-5558 or John Teagle — Oak Bay Marina — 598-3366.

DOUBLE EAGLE
CAMPION
JOHNSON—ROAD RUNNER
bob whyte marine ltd.
SALES AND SERVICE
Corner Harbour and Resthaven
656-7286 SIDNEY
OPEN EVERY DAY
8:30 A.M. 'TIL 5:30 P.M.

HARBOUR MACHINE LTD.
CHRYSLER—VOLVO
Marine gas and diesel engines
Complete Propeller and Shaft repairs
One day service when necessary
Custom Machine and Welding work
31 Erie Street 383-6555

WE ARE
DINGHY SPECIALISTS
And carry the largest selection in stock in B.C. Davidson, Livingston, Galleon, Haida, Hawthorne, Sportyak and many others. Cartoppers, too.

ALL BAY MARINA
2238 Harbour Rd. Sidney
(Open 6 days 8:30-5:30 Closed Mondays)

FISHERMAN'S SPECIAL
20' K & C hardtop, 170 Volvo I/O, sleeps two. Reduced to $4,950. Victoria Boat Mart, 453 Head St., 383-3324.

USED OUTBOARDS
Great selection from 2 h.p. to 100 h.p.
GIBSON POWERCRAFT
382-8291

80 BOATS and MARINE

CANOE COVE
Yacht Sales
Open 7 Days a Week
656-5711 659-3918
Evens. 652-4386

DEKSOLJE
The new concept that easily and efficiently preserves and finishes your teak and other woods. Available at most marine stores.
Distributed by
VAN ISLE MARINA
2320 Harbour Road 656-1138

ATEX
Lawnmower Ltd.
1—25 H.P. OUTBOARD MOTORS
WINTERIZE SERVICE NOW ON
ALL WORK GUARANTEED
409 SWIFT ST. 388-6941

BOATERS!
SEE OUR large display of appliances, plumbing and electrical supplies.
PEDEN R.V. LTD.
2855 Quesnel 386-3464
Behind Empress Pontiac Buick

RADIOS—SOUNDERS—RADAR VHF — Single Sideband — CB radio — Flasher depth sounders — Radar — Chart recording sounders — Sales — Service — Installation.
Ball and Shemilt Electronics Ltd.
1 West Brunside Rd. 386-9414

Tollycraft
LUXURY OFFSHORE CRUISERS
CEDAR GROVE MARINA
656-2580

26' FIBERFORM TWIN screws, two stations, new motors and complete overhaul on legs, new canvas, swimgrid, trim tabs, fully equipped. Immaculate. Boat house kept with moorage paid till May. Will sell or take property trade. 477-3111.

Allstate
MARINE INSURANCE
Excellent Rates.
Low deductibles.
HENDERSON REALTY 385-9741

30' BAYLINER
Cmnd Bridge, Twin 250 Chrys. on V. drives, enclosed head with separate shower, sounder, C.B. & Sniffer. $37,500. Cedar Grove Marina 656-2580.

Chrysler—Seagull
OUTBOARDS
Sales — Parts — Service
KEN PRASING EQUIPMENT
478-9313 934 Goldstream

SALMON CHARTER, PRAWNing, liveaboard, 34' Brandlmayr, diesel, radar, radiotelephone, depth recorder, hold, fully equipped galley, safe, clean, economical. $23,800. 383-0983.

HERRING
Have good troller and no herring license. Willing to invest money in licensed, skiff or gear. Any situation negotiable. 598-3694, 6pm weekdays.

16' WOOD HULL WITH CABIN and trailer. 1972, 25 hp Johnson. 1973, 2½ hp Seagull. CB radio, all accessories. Asking $1200 386-7325

17' HOURSTON GLASSCRAFT, Deep V, 100 hp Johnson, recently rebuilt, E-Z loader trailer, plus accessories. Asking $3200. 382-4353.

WANTED TO RENT OR BUY transferrable herring roe licence. Will pay up to $200 ton rent or negotiate price. Reply to Box 305, Sooke, B.C.

23' FIBREFORM, 225 MERC I/O, C.B., sounder, bulkhead, end of season clearance. $6,000. Victoria Boat Mart, 453 Head St., 383-3324.

SIDNEY OUTBOARD
STERNDRIVE
Mercury Sales and Service
2520 Beacon 656-3221

BARNACLE YACHT CHARTER. A Xmas party cruise up to 10 people. 382-6633

FOR SALE; 15.6 SANGSTERcraft, full canopy top, 75 hp Chrysler, 7½ hp Evinrude, $2700 or best offer. 479-9496.

14½' BOAT, FIBERGLASS over plywood, front end steering. Trailer, good condition. $275. 598-8390

22' SPENCER, CABIN, I/O, DINghy, head, stove, sink, anchor, D-F, sniffer, C.B. Moorage paid till March. $6500. 479-5575.

MUST SELL, 20' GLASSPLY, hardtop, Calkins trailer, many extras. Immaculate condition. After 5pm 479-9164

FOR SALE, 36 FOOT A LIcence. Combination Gillnet, Troller. Bojangle II. $90,000. 758-3557.

WANT APPROXIMATELY 36' Diesel troller, "A" licence with hydraulics. Will purchase for cash. 479-2209.

15½' PLYWOOD WITH FIberglass bottom, 40 hp and 6hp electric start, Tee Nee trailer, $1400 obo, 743-5016.

FOR SALE - 16' JET BOAT, 215 Olds, hydraulic steering and trim tabs, good trailer, sacrifice, $1500. 384-5410

12½' FIBREGLASS STARcraft with windshields, steering and tilt boom trailer, good condition, $600. 382-4533.

17' WOODEN CABIN BOAT, REbuilt 40 hp Merc, CB, good fishing boat, $2300 or closest offer, 652-5781.

1976 25' BAYLINER, 225 B Volvo FWC, Volvo 280 leg. Many extras. $16,900. 479-3905.

EASE 4 DECK PROBLEMS, Furling gear, complete kit, never used, ½ price, $85, 598-8458.

SEARS TRAILER AND 12' FIbreglass over ply boat, $75. 382-5254.

NEW PLANS, PATTERNS AND instructions for 21' Cruiser and 15' Runabout. 592-9420

16' FAMILY RUNABOUT, choice of motors. Very seaworthy. 477-2805.

32' "A" LICENCED TROLLER, sound and clean $52,500. Squire Boat Brokerage, 384-3363.

WANTED: 7 TONS OR LESS "A" licence. Squire Boat Brokerage, 384-3363.

12' CLINKER BOAT AND trailer, $150 or best offer, 595-5770.

TANDEM AXLES AND wheels for sale, best offer, after 4 pm. 598-4872. 1347 Gladstone.

11' LONG PLYWOOD BOAT with trailer, 5½ Hp Evenrude motor. 386-0731.

6 HP JOHNSON OUTBOARD, almost new, $400 or offers. 385-4984

5 HP BRITISH SEAGULL, carefully maintained, $325. 477-9929

15½' GLASS/PLY, SMALL cabin, good condition, tilt boom trailer, $500. 383-0703.

74 24' SEARAY, BOATHOUSE kept since new, excellent shape, 384-7587

40' TROLLER, 10 TON A LIcense. Before 10 am or after 7:30 pm 385-6635.

BAYSHORE FOR
Marine Insurance, 382-7203.

12' BOAT AND TRAILER, 35 Merc outboard. 479-1177.

WANTED: SMALL "A" LIcence tonage, 642-4298, 642-5455.

12' ALUMINUM BOAT AND oars, $300 or best offer. 383-3165.

19' BELLBUOY, 125 HP MERcury, tilt trailer. 592-6944

WANTED-10' WOODEN BOAT, 3 Hp motor, oars. 386-6565.

80 BOATS and MARINE

8' CLINKER DINGHY
Deluxe fibreglass, $199-$410. Suppliers of: Insider storm windows, acrylic sheets, choroplast greenhouse panels, polyethylene film, fibreglass materials. Plastic World, 385-8323.
A Division of Customs Industrial Fibreglass Ltd.

PLASTIC INFLATIBLE CANOE, $40, sails for Sabot, $90, lifejacket, $15. 386-0108.

20' FIBERGLASS, 125 JOHNson, $2000, good condition. 743-2984.

19' FIBERGLASS 130 HP, INboard-outboard Volvo, must sell, $4,500. 383-9784 or 478-3767.

81 SAILBOATS

Gypsy Yacht Sales
"BRITISH COLUMBIA'S EXCLUSIVE DEALERS FOR COLUMBIA YACHTS"

Seawolf 41
Ketch
Garden design. All N/American gear and woods. Perkins diesel, North sails, Barient self-tailing winches, monel tanks. The finest of her type available. Appointment to view please. $85,000

ATKIN 32
Cutter. Very well maintained. Good sail inventory, very comfortable interior. On display $32,000

FORTUNE 30
Aft cabin cutter. Late model. Volvo diesel, furnace, RDF, Wagner steering and more. Price reduced, on display. $38,500

Canoe Stern Cutter
29' I.O.D. Imported from England. Near new Yanmar diesel, and very extensively equipped. On display $21,500

Also on Display

COLUMBIA 29	$24,900
COLUMBIA 8.3	$31,900
RAWSON 26	$10,900
CAL 25	$10,900
NOR'WESTER 21	$9,450

Power

TROJAN F-32 $53,900
TROJAN 26. Express Flybridge. 1968, Lapstrake hull, Chrysler V-8, cabin heat, teak decks. Very clean. $16,500
TROJAN 25. Express. Glass hull, only 200 hrs since new. Loaded and very clean. Owner will take trades. $17,900

2270 Harbour Rd., Sidney
656-5591

SPENCER 35
Not the average boat. Launched in 1975, a fine sail boat, sister ship of "WHISPER". Famously sailed by Hal Roth. Beautifully complimented with teak interior and a full inventory of 4 sails. Jack stay-semi cutter, Dickenson diesel, stove, Volvo MD2B, power anchor winch, 9' dinghy, deluxe dodger, over-sized race prop and much more. Price $53,900. View by appointment only. Please call JOHN NEUFELD at 656-5832 or 656-3817 eves. Thunderbird Yacht Sales.

D.J. YACHTS
Sparkman & Stevens — Hughes 25 — Strong stiff, comfortable, safe and fast cruising sloop. Main, Jib 7 150% Genoa — 6 HP O.B., S.S. Rigging, galley, anchor, rope, chain etc. Exceptionally clean, fully equipped and ready to sail. Asking $12,750. Call Randy Boyld, Joyce Omlid, Don White Bosun's Marina 656-5558. John Teagle Oak Bay Marina 598-3366.

NEW LISTING
59' ketch $59,000
NATIONAL
2060 White Birch Road
Sidney, B.C.
V8L2R1, Tel (604) 656-3966
AND ALSO AT
False Creed, Vancouver

BRAND NEW
TANZER
SAILBOATS ON DISPLAY
22' — 7.5 metre (24½) — 26' and the new 8.5 metre
at BOB WHYTE MARINE
Sales and Service
656-7286
Corner Harbour and Resthaven

MORNINGSTAR
Custom Grampian 30. Wheel steering, hydrovane, anchor windlass, chart table, fireplace, fridge, teak sole in galley. 4 sails and complete spinnaker gear. Recent survey $40,000 plus, offers on $36,500. 383-2512 days, 656-6442, 385-7871

TILLIKUM 29'
Kit boats for owner completion. Bare hull, $5000, hull and deck stringers and main bulk heads $8000, phone 642-4101 evenings for viewing.

UNUSUAL 23' YAWL, OFFshore proven, Seagull power, full sail inventory, sleeps two, wood stove, very funky, good starter. Try $5,500 reduced to sell. Victoria Boat Mart, 453 Head St., 383-3324.

ERICSON YACHTS
Anglers' Anchorage Marina
933 Marchant, Brentwood Bay
652-3531

34' COLVIN "SAUGEEN Witch" diesel power, ketch, fully found, insulated steel hull, liveaboard or cruise, sail way. $28,900 OBO. Victoria Boat Mart, 453 Head St., 383-3324.

1977 18½' WINDROSE SAILboat, 7' beam, 4 births, 4 lifejackets, paddles, 6½ Hp Johnson, alcohol stove, Danforth anchor, EZ loader trailer, as new, asking $6,-800. 479-3908.

VICTORIA HONDA
OUTBOARDS for the sailor
7½ hp and 9.9 hp in stock
2851 Douglas 386-8364

29' GURNEY CRUISING SLOOP, full head room, sleeps 4, 3 sails, outboard power. $9,900. Victoria Boat Mart, 453 Head St., 383-3324.

ERICSON 27, FULLY equipped for cruising or racing, four sails. Radio, stove, inboard, new condition. 598-5254

"MINI COMPAS"
$69.95
SAILTREND
1157 Newport
592-2711

26' THUNDERBIRD IN EXCELlent condition, fully equipped. $6500. Call after 6, 595-5640.

TANZER 26, EXCELLENT CONdition, well equipped racer cruiser, 477-4964.

TRIMARRAN WANTED, 30-40', finished or unfinished. Reasonable. Reply Victoria Press Box 600.

SPENCER 33, AFT CABIN, DIEsel auxillary, 5 sails, recent survey, $35,000. 383-3180.

27' SLOOP, FAST CRUISER racer class, three sails, offers, 477-5634.

34' YAWL BLUE WAVE IS A classic wooden boat, data and price call 388-9535

HOBIECAT 16, FLAMER, SPEcial edition, $2500, fly your own hull, 656-3513

SAIL BOAT WANTED SEE swaps.

15½' SNIPE, $250 OR BEST offer. 477-5408.

16' CATAMARAN ON TRAILER, good sails, $850. Call 384-2981.

81 SAILBOATS

17½' F.G. TWIN BILGE ENGlish cruising sloop, new Evin. 4 H.P., O.B., 6 sails inc. spin. plus all cruising extras, inc. dishes and dinghy. Try $5,900. Victoria Boat Mart, 453 Head St., 383-3324.

92 SPORTING GOODS

Robinson's
Check Our Prices
RIFLES: Marlin 38/55, $189; Win. 30/30 ring, $249; Park/Hale 30/06, $229; Rem. 270 Pump, $289; Win. 88 308 4x, $324; BSA 308, 4x, $399; Win. 92, 44/40, $299. SHOTGUNS: Beretta 12g auto, $349; Win. 12g auto, 2-bar., $249; Win. model 12, 12g, $349; Parker 12g dble., $259; F.N. 12g dble., $249; Rem. 12g pump, $299. PISTOLS: 22 autos. 10 to choose from, $139; Mauser Broom Handle Flatside, $795; Colt S/A 357, $399. Colt .45 auto.
Xmas Suggestions
22 Ammo., 500 rd. $16.95; Gun locks; Sling and Cases; Holsters; Belt buckles; Reloading supplies; Ear protectors; Scopes; Binoculars.
SHOP WITH THE BIGGEST FOR THE BEST PRICE
Free 1-yr. Lay-Away Plan
1307 Broad St. 385-3429

INTERNATIONAL KNIVES
RIFLES—PISTOLS—SHOTGUNS
SPORTSMAN'S GIFTS!
Binoculars — Shooting glasses — Gun digest — Gun rack — Gun case — Shooting muffs — Spotting scope — Screwdriver kit — Trigger lock — Safety cartridge flares — Pocket warmer — Compas — Shell belt — Sling — Decoys — Fire starter — Hunting vest — Scope caps — Cleaning kits — Knives — Sharpening stone. Also scopes and reloading supplies! Colt Commemoratives WW II Pacific and Atlantic Theatre — Engraved 45 auto's in presentation wooden cases — Rare American Eagle German Luger.
574 Yates St. 383-2422

PLAY-MOR RECREATIONS LTD.
Billiard Tables, Shuffleboards Foosball, Cues and Accessories
Order Now for Christmas
Games Room Lights
517 KELVIN 384-3332

FRANK WHITE'S SCUBA SHOP
832 Fisgard 385-4713
Come in and pick up our flyer and see our Christmas specials.

RIMPAC DIVERS Ltd.
Annual Sale of new and used wet suits plus a sacrifice price on dry suits. A price for everyone but quantities are limited. Visit the shop at 9818 5th St., Sidney.

FOOSBALL
The exciting home soccer game, special price: $275, while they last. Also, new and used pool tables. Aco Enterprises Ltd, 517 Esquimalt Road, Monday to Friday, 384-8913.

3 SPEED CUSTOMIZED BIKE with extended fork, boys wet suit, age 7-9, like new with fins, mask, snorkel, and weight belts; $90; snow tires, belted, G78-14, on Ford rims, $15 each; skates, $4 each; 595-8669

HUSTLER
SLATE POOL TABLES
at Island Billiard Supply. Used 4x8 and 6x12. Cues and accessories, 620 Johnson St., 388-4031.

DIVERS
Complete outfit of quality gear, replacement value rougly $1,200, must sell $750. 478-8485 5-7 pm. please.

WESTERN WARE FROM HATS to boots. Come see us at Shanks' Saddlery, 764 Roderick St. Open Wednesday, Thursday, Friday til 9 pm. 384-5011.

1905 MANNLICHER SCHROENaur 9x57 full wood, Savage Centenial, ½ round barrelled Marlin Special order, Joseph Lang .375 Nitro Express. 477-6534

COMPLETE SET OF SCUBA gear, including tank and reg. For information call 388-5389.

NEW, NORDICA SKI BOOTS, mens 8½ medium, $140; Look Nevada T N17 bindings, $75. 652-5833.

2 PAIR OF LANG HOCKEY skates, size 6½ and 7½, one pair of Tacks size 6, 2 Bauers, size 11 and 12, lady's figure size 6, 477-0429.

SET OF RIGHT HANDED HONeycomb golf clubs; 9 irons, 2 woods and bag, $200. 598-6404 after 5.

WETSUIT FARMER JOHN with misc. diving equipment, complete $180. 595-2432.

ALPINA SKI BOOTS SIZE 8 like new one year old, $100. 382-5804 or 384-7752.

FOR THE COLLECTOR
German Luger-excellent condition, Phone 478-4320.

HOGAN DIRECTOR IRONS 2-pw, mint condition, 1 year old, $225. 477-3766.

60 LB COMPOUND HUNTING bow with accessories, $200 firm. 479-7359.

MUZZEL LOADERS
250 caliber Hawkens $200 each. 386-2756

.270 REMINGTON 700 BDL AND 4 power scope, $375 or best offer, 478-0777.

WIFA SKATES, SIZE 7, NORDIca ski boots and bindings, 10 speed lady's bike, 592-6925.

150 ROSIGNOL SKIS AND BINDings $100. Lady's size 7 Tyrol boots $50, hardly used, 592-3556.

WOMAN'S SIZE 7½ NORDICA boots, excellent condition. 595-0715.

FULL SET HOGAN PERCISION golf clubs, Lynx Woods, $250. 592-4721.

ROYAL GOLF CLUBS 2-PW, brand new, $180 firm. 478-6678.

POSEIDON REGULATOR, JUST rebuilt, $175, 478-4795

12 GAUGE DOUBLE BARRELL shotgun, $150, 656-5764.

SKI SUIT, SKI BOOTS, DIVING equipment, 595-1939.

WEBLEY MARK VI CALABRE .455, offers. 592-4159.

ROSEMONT SKI BOOTS, SIZE 9, $100. 474-2447.

WET SUIT TO FIT 10-11 YEAR old, $25, 652-1018.

93 CAMERAS, SUPPLIES and PHOTO FINISHING

FUJICA ST801, F1.8, CASE, 135 mm f2.8 telephoto, as new, $295. Accepts Pentax screw lenses. 658-5355.

EXPANSION SALE NOW IN EFfect a all 7 ISLAND COLOUR LAB Locations, 384-2242.

CANON F-1, 1.4, 50 MM LENS, $375. Canon 300 mm 5.6, $180. Firm. 479-1188.

2¼X3¼ SPEED GRAPHIC Ektar lens and accessories, excellent condition, $175. 382-1971.

BELL HOWELL MOVIE CAMera, sound, model 1230, $170, 388-5286.

KODAK COLOR PRINT PROcessor, $1250, 20x24 basket processor, $375. 382-1244.

WANTED-CANON 300 MM F 5.6 telephoto lens. 592-7828.

93 CAMERAS, SUPPLIES and PHOTO FINISHING

bill's photo supply
DOWNTOWN at
1672 Douglas
383-7443
LANGFORD at
800 Goldstream
478-2712
2047 Oak Bay Ave.
592-3122
THIS WEEK
Featuring

Camera repairs done on the premises. Drop in for an estimate today.

RIMPAC DIVERS Ltd
Learn to scuba dive on a one-week course starting Dec. 16 from 9-6 each day. Enroll at the shop at 9818 Fifth St. or 656-6313

A few used wet suits left. Mostly ladies. Good condition, a real bargain.

city photo
1227 Gov't.
385-5633
WE BUY, SELL AND TRADE GOOD USED CAMERAS

CANON SUPER 8 MOVIE CAMera, automatic zoom and slow motion. Extra Canon 1.6 power zoom lens. Excellent condition. New cost over $400, selling for $175. 595-3720.

EUMIG 500E
Multi-format, multi-speed, 8mm silent projector, as new, $85. 477-3843.

ELECTRONIC FLASH SYSTEM, Ascore Q.C. 1000, complete with 2 heads, Fresnel spot light, light boom, stands and umbrellas, like new. 595-7578.

SANYO PORTABLE VIEWfinder video camera with video cassette recorder, Sanyo AC adapter for t.v. playback. $1200. 479-5975.

96 RANGES, STOVES and FURNACES

HEATING COSTS TOO HIGH? Relax, there is an answer. Install a "Johnson Energy Converter" alongside your oil furnace. You can heat your entire home with wood. Come and see the compact unit at The Stove Shop, 733 Goldstream Ave, behind The Westwind Motor Inn in Langford on Hwy 1A. 478-0322. Closed on Monday.

PANASONIC MICROWAVE oven with magnetic turntable and two power settings. 5-year magnetron warranty — our special price $478. Also see the famous Genius oven by Panasonic at Butler Brothers, 1720 Douglas 383-6911.

"NEW AND USED OIL SPACE heaters, also used oil ranges Gerry's Oil Burner Service — 642-5735."

45 GAL. DRUM HEATER, AND large enamel wood or coal space heater, private sale, reasonable. 478-9725 evenings.

36" MCCLARY 4 BURNER electric stove, $35, 595-5355 or 477-0504.

30" GAS STOVE, HARVEST gold, Admiral with automatic timers, $200, 595-7678.

LARGE WOOD AND COAL heater, ideal for cabin or shop $95. 652-4533

ENAMELED GARBAGE BURNer, good as extra heating unit, $77. 477-6395.

30" MOFFAT RANGE, AVOCAdo, $125, copper hood, $20, 592-2062.

ACORN FIREPLACE 36" MATT black, excellent condition, 658-5358.

DRUM FURNACE WITH STOVE pipe, $35, 642-5972.

NEAR NEW 30" ENTERPRISE gas range, $350. 721-3913.

VIKING APT SIZE STOVE, A-1 shape, white, $150, 474-2446.

97 FURNITURE

MATTRESSES
LATEX RUBBER — Mattresses automatically adjust to variations in weight giving even support the full length of the spine. Latex is comfortable, cool, and non-allergenic.
"Q"-FOAM — is highly resilient foam that comes in a variety of density, which enables us to manufacture a mattress to the specifications recommended by many doctors.
We manufacture mattresses in odd shapes and sizes, with box springs to match, available in spring filled or solid base.
INVEST IN REST!
Open Fridays Til 9 p.m.
IMMEDIATE DELIVERY
Gregg Furniture
2300 Douglas 388-7365

LUNDS . . .
Buy or Sell
Your Furniture
At Auction
386-3308

THE MOST BEAUTIFUL OVERstuffed sofa and 2 chairs, you'll ever see. Thick plush green with fern pattern running throughout, lots and lots of wood trim, absolutely gorgeous $800. Solid oak sideboard, very old, very ornate, asking $450. Solid walnut Duncan phyfe table and 4 chairs, has been very well looked after, $350, very elegant Queen Anne telephone table, oak with swivel velvet seats, $100, green mohair chaise lounge, roman style, beat this $250. Misc. items, 652-4740.

VILAS
Tillicum Furniture
Hillside Shopping Centre
595-3331
851 Johnson St.
388-6613

OUT THEY GO, BRAND NEW chesterfield — 2-pce., corner, sectional suite was $795.00 SALE 2 Pce. $495.00. 2-Pce. Tuxedo-style love seat and chesterfield was $795.00 SALE 2 Pce. $495.00. 2-Pce. chesterfield suite, like new, for only $295.00. ECHO FURNITURE 704 View St., 384-2214.

50% OFF CLEARANCE SALE
All stock on the 2nd floor only is 50% off regular prices. All other stock 20% off regular prices. Friday, Saturday and Sunday. Upstairs we have oak tables and chairs, sideboards, wardrobes etc. Financing OAC, department store rates. Petes Place, 786 Goldstream, 478-6000.

OUR ENTIRE STOCK OF bookshelves now on sale. Teak or walnut finish, 4 shelves, SALE $39.00. 6-shelf adjustable 72" high, 32" wide, 12" deep, SALE $89.00 — 4-shelf adjustable 32" wide, 48" high, 12" deep. SALE $69.00. ECHO FURNITURE, 704 View St., 384-2214.

5-PCE. BEDROOM SUITE, brand new, with double-size box and mattresses — dresser and mirror. Large, 5-drawer chest and headboard. Walnut finish. SALE PRICE COMPLETE $345.00. Easy Terms. ECHO FURNITURE, 704 View St., 384-2214.

97 FURNITURE

UNPAINTED FURNITURE — Boston rockers $49.00. Bookshelves — table and chairs — chest of drawers — nite tables — desks, etc. — Reasonable prices. ECHO FURNITURE, 704 View, 384-2214.

PINECRAFT LTD. QUALITY Ontario pine reproduction furniture on view to order at the Seaboard Show Home, 4308 Shelbourne 2-5pm Saturday and Sunday. Furthur information: 656-6207 after 7pm

DECORA EXECUTIVE DESK, 36x72, walnut with black vinyl inlay, matching credenza, 22x72, highback arm tilter chair, brown fabric, 2 side chairs, brown fabric, will sell as set or separate, 8 months old, 388-4456.

NEW FURNITURE- LOVELY wing-back chair, brown and beige, $250; Dielcraft oak coffee table, $100; glass and brass circular lamp table, $85; oak desk and chair, $225; various pairs of bedside lamps. 656-4646.

WHITE SINGLE BEDROOM suite, with boxspring and mattress. Also double bed with boxspring and mattress and headboard. All good condition, 477-5585.

BRAND NEW BOX AND MATtresses. Single size, 2 pce. $99.00 — Double-size 2 pce. $129.00. Queen-size, 2-pce. set $199.00. ECHO FURNITURE 704 View St., 384-2214.

OAK CORNER CHINA CABINET with bow front glass door and mirrored interior $500. Mel's Bargains, 3460 Quadra. 384-3152. Chargex and Mastercharge available.

WICKER 4 PIECE SOFA SETS, 5 piece dinette suites and many styles, chairs, tables, and Rattan shelves. All at Perks Wicker and Rattan. 486 Island Hwy. 478-6851

PROFESSIONAL UPHOLstery-cleaner has several beautifully cleaned hideabeds and chesterfield sets, reasonably priced. 478-5725.

MUST SELL, OLDER BEDroom suite with mattress, $150; cabinet stereo, $100; single bed, $60; black and white tv, $40; Trim Gym. 479-5741.

BEAUTIFUL NAUGAHYDE vinyl sofa and chair. Look of leather, in gorgeous Cranberry. Always in style. New $800, best offer, 479-2504.

TEAK BEDROOM SUITE, 6 pieces, excellent condition, mattress and box spring not included. Cost new $3,000, selling price $1375. 656-7175.

LIGHT WOOD BEDROOM suite, including dresser, vanity, double bed, box spring and mattress, good shape, $200. 479-5704

NEW UNFINISHED MAPLE table with leaf, $160 firm. 6 mate chairs, need refinishing, $10 each. 478-5610

WAGONWHEEL MAPLE BUNK beds and mattresses, ladder, fairly good condition, $120. 479-5818.

WATERBED
Charleston Queen size unit-need fast sale. 386-3226, business hours.

BLACK VINYL HIDE-A-BED couch, teak dining table, 2 leaves, 4 upholsted teak chairs. Phone after 7pm. 598-6905

CURVED PADDED NAUGAhyde bar, chrome footrail, and swivel bar chair, new condition, $150. 479-5726.

CONTEMPORARY
Chesterfield, chair, lamp, coffee table, paintings, ironing board, misc. useful items. 479-1881.

PINE HUTCH-$350
Circa 1800, Nova Scotia. 477-0323.

CUSTOM BEDS: CAPTAINS $130, mates $125, bunks $110. 479-7400.

LIVING ROOM AND KITCHEN chairs other misc items, 477-6358.

BEAUTIFUL MAHOGANY VEneer dresser with large round mirror, $80. 383-0243.

COLONIAL MAPLE 5 PEICE DInette suite, excellent condition $250 598-3814

TWO TEAK END TABLES, 23½x23½x18 high, both for $125. 598-7908 after 6 and weekend.

8 PIECE DINING ROOM SUITE, walnut finish, excellent condition, $350. 479-4834.

3-PIECE CHESTERFIELD suite. Beige, chesterfield 7'. 382-0014 after 6.

ANTIQUE MAHOGANY DROP leaf dining room table, $350. 384-8247.

CHESTERFIELD SUITE, tables and chairs, bed, portable washer, 386-1638.

GREEN AND GOLD DROP ARM loveseat, as new. Swivel rocker, 477-5801.

NEAR NEW BLACK NAUGAhyde recliner with vibrator. 478-1141.

OVAL DINNETTE SUITE, leaf and 4 floral swivel chairs, 478-3178.

ANTIQUE TABLE WITH 4 chairs for sale. Open to offers. 388-7528.

ANTIQUE BRASS BED, ASKING $550. 388-9408.

RED VILAS 4 PIECE LIVING room suite, $400. 478-5610.

MATCHING SOFA AND CHAIR, 2 tone beige, $150. 595-7535.

CHESTERFIELD AND CHAIR, $75. 477-8949.

OAK DINING ROOM SUITE, 10 piece, $1,950. 595-7467.

ALMOST ANTIQUE JACK Knife table. $125. 383-5480.

WALNUT DINING TABLE, $90. 383-5480.

BLONDE CHIFFONIER $20. Blonde bureau, $25. 383-5480.

LIKE NEW BLACK LEATHER recliner, $225 or offers. 478-8207.

98 TV, STEREO, RADIO SALES and SERVICE

HOMARK
Mid-Band
TV converters
—REMOTE CONTROL
—6 EXTRA STATIONS
—$10. DOWN OAC
—AS LOWS AS $11.95 PER MONTH
—WE PAY THE INTEREST
—FREE INHOME DEMONSTRATION
595-7111

MAGNAVOX SPECIAL
20" colour TV with automatic colour and AFT $499. Available at ELECTRON TV, 100 Burnside W. and CEDAR HILL TV AND SOUND, lower level Cedar Hill Shopping Centre.

Christmas Ideas for the motorist
Radio, cassette players, speakers, CB units etc. We service CB units. For all your car sound requirements see
B.C. SOUND & RADIO SERVICE
931 FORT 383-4731

SONI STR 230 RECEIVER, SONI tape deck, Phillips GA 108 turntable. Receiver and tape deck just professionally serviced and adjusted, new cartridge on turntable, $325. Soni speakers included at $400. 598-7908 after 6 and weekend.

PIONEER COMPONENT SA-7500 Amp, CTF-9191 Cassette deck, PL-520 turntable, JBL-L36 Spk. As new, after 4pm, 474-2006

SONI REEL TO REEL 3 FERrite heads, 7" reels, sound on sound, $250. 386-7826 between 5-7 pm.

98 TV. STEREO, RADIO SALES and SERVICE

Open 'til 9 Nightly
Technics
Hi-Fi Equipment
ENTERTAINMENT SYSTEMS TO FIT ANY ENVIRONMENT
Yes, we take trades!
No Down Payment! (OAC)
Free Parking!
Free Delivery
Amplifiers, Blank Tapes, Car Stereos, Cartridges, Cassette Decks, Color TV's, Equalizers, Headphones, Light Shows, Microphones, Mixers, Pre-Amps, Raw Speakers, Receivers, Record Cleaners, Speakers, Tape Decks, Tuners, Video Recorders.
*AKAI Reel-Reel Tape Decks
*AR SPEAKERS
*BOLIVAR Speakers to clear!
*CORAL Coral Speakers (Raw)
*DISCWASHERS, etc.
*DYNACO
*DENON Turntable (used)
*EPI Auto Speakers
*HARMON/KARDON
*JBL SPEAKERS
*JENSON Car Stereo
*J R SPEAKERS
Panasonic:
Car Stereos, Cassettes, Clock Radios, Color TV, Microwave Ovens, Multi-Band Radios, Video Equip.
PICKERING
PIONEER
PIXALL Record Cleaners.
SHURE Cart & Mics.
STANTON Cart. & Styli.
For Disco Application.
Technics:
Receivers, Amps, PreAmps, Turntables, Tuners, Speakers.
TDK Blank Tapes
*VAC—O-REC Special $29.
Pro & Semi-Pro Series
JBL Pro — Citation — Shure
AR-Technics — TDK
Citronic
Electro Voice — Stanton
Dynaco — Coral
Independent Buyers
Discount Service Ltd.
939C Esquimalt
Open 10 a.m.-9 p.m.
Saturdays 10-6 p.m.
385-5555

FREE
THORENS
CLINIC
TWO DAYS ONLY
DEC. 5 and 6
If you own a THORENS turntable and it isn't operating properly bring it down to Souund Hounds and a Canadian representative of Thorens will repair it free of charge (does not include cartridges or cosmetic damage). This offer includes all parts and labour.
SEASONS GREETINGS FROM SOUND HOUNDS AND THORENS
Sound Hounds
1532 Pandora Ave.
(Oak Bay Junction)
595-4434

5 YEAR
WARRANTY
1978 20"
SERVICE
ELECTROHOME
COLOR TV
RENT TO OWN
AS LOW AS $22 per month.
NOTE: Rent to own available for any size, any make.
ALSO—we rent color TVs $25 per month—$10 delivery.
CITY CENTRE TV
OPEN 10 A.M.-9 P.M.
6 DAYS A WEEK
477-6971
Next to K Mart in the Mall

HELP
Too many color TVs taken in trade. Come in—make an offer. CITY CENTRE TV, next to K-Mart in the mall, open 10-9 p.m. 6 days a week.

Used 25" Admiral colour TV. New picture tube with 2-yr. warranty. 6 mos. warranty on parts and service. $299.95.
ATLAS STEREO AND TV
763 Fort St. 385-2712

CLEARANCE FOR YEAR END stock-take: Zenith 26" Mediterranean color TV. List $1150 — our special price $995. 25" only $748. 20" only $649 at Butler Brothers Douglas 383-6911.

23 CHANNEL CB CITIZENS with adapter for home or car, $100. TV pong game, $35. AM-FM stereo portable cassette player, $175. 384-2981.

STA2000 REALISTIC AM/FM receiver, 75 watts, tape monitor features, 3 months old, still under warranty; new $600, asking $450. 386-2363.

CB RADIOS
Borton's Enterprises, 352 Cotlow Rd. 478-2548.

EXCELLENT CONDITION, COlour t.v. $150, black and white, $45. No risk guarantee. 383-8774, 382-1234.

BLACK AND WHITE VIKING portable 14" TV, $50 firm, good condition. 592-4388.

COMPLETE AKAI STEREO system, brand new condition. Asking $1500. 478-8882.

LONGINES SYMPHONETTE FM/AM, FM stereo, automatic turntable. $100. 479-4910.

BRAND NEW 40 CHANNEL CB with antenna, sacrifice $200 or best offer. 592-9831 after 4 pm.

$180 CRAIG 8 TRACK, NEARLY new $150. Jensen Coaxall $45; Fifty 8 tracks $200. 598-1198; or 754-9531.

SILVERTONE STEREO HI-FI for sale, $100 or best offer, 478-1024

SONY REEL-TO-REEL TAPE recorder, model TC230W, plus tapes. $200. 592-2555.

5 BAND RECEIVER DX160, like new. 656-7062.

TOSHIBA SB 300 AMPLIFIER, $165. Phone 384-5058.

20" HITACHI COLOUR TELEVIsion, $350. 477-4181.

VIKING STEREO, GOOD CONdition, $75, 385-4236.

RCA COLOUR, $250, OR CLOsest offer, 592-4253

98 TV. STEREO, RADIO SALES and SERVICE

CRAIG CASSETTE DECK, T180, Jensen triaxle speakers. Both under warrenty. Reasonably priced. 384-1971

COMPLETE SYSTEM: QUAD electrostatic speakers, pre amp, power amp, FM tuner. New $2300, asking $1300. 477-8462.

STEREO SPEAKERS. UNIVERsity 3 way system in Mediterraneanstyle, butternut Commode cabinets. $200 pair. 477-9213.

26" COLOR CONSOLE RCA TV, 40" wide, 24" deep, 30" high, original price $895, asking $250 cash, used 3 years. 385-0498.

RCA 26" COLOUR TV, 90% solid state, excellent condition, $500 firm. Sooke 642-5876.

LLOYD'S STEREO WITH 8-track. New condition. $250. Tony 595-3677.

MARANTZ 45 WATT RECEIVer, Dual CS704 turntable, EPI 150 speakers, $900. 384-0430.

PIONEER 838, PIONEER PL15R, TSI 100S Koss Pro 4A, $950. 382-3258.

BLACK AND WHITE TV, AND stand, recently reconditioned, asking $60 or offers. 595-3932

20" COLONIAL CONSOLE, RCA Victor new Vista Colour, $175. Good working order. 595-7940

OLDER PHILIP CONSOLE TV in excellent shape. $175 or best offer. 383-4883

KENWOOD KR-6400 RECEIVer, 45 watt per channel, $250. Evenings 385-5354.

26" ADMIRAL COLOUR TV complete with converter, good working order. $275. 656-2639.

PIONEER COMPONENT stereo, 7 pieces, excellent shape, $650 or best offer. 479-8017.

TANBERG 6000X DECK, 7" reels, little used. $375 firm. 477-1233.

99 GROCERIES, MEAT and PRODUCE

North Douglas
Delicatessen

New Zealand Edam	1.69 lb.
New Zealand Gouda	1.69 lb.
Canadian Mozzarella	1.69 lb.
Canadian Cheddar (Mild)	1.79 lb.
Cooked Imported Ham	2.29 lb.
Salami & Hot Pepperoni	1.59 lb.
Frozen Rabbit	1.99 lb.
Fresh Frozen Quail	1.49 ea.
Canadian Pheasant	3.49 lb.
Cuban Lobster Tail	10.99 lb.
Peeled Frozen Prawns	5.99 lb.

Open Tue.-Sun. Closed Monday
3891 Douglas 479-1827

WILLIAMS
QUALITY MEATS 795 FORT ST.
384-0525 — 384-0526
GRADE "A" FREEZER BEEF
Sides $1.39 Hinds $1.59
Full Baron $1.59
Cut—Wrapped—Frozen
Price per pound increases due to trim, etc.

LE COTEAU FARM
Apples, large, medium, small and No. 2, reasonably priced. 304 Walton Pl. off Oldfield Rd., 658-5888.

CUSTOM JUICING AND PROcessing Service; We'll buy your Fruit where is or delivered; Call Bezzola's 112-743-5393.

FRESH FROZEN GULF Prawns, 20 pound minimum, delivered to your home, $1.99 a pound ($39.80). 382-2534 after 6.

SUNRISE MILK. WHOLE MILK goodness lower cost. Free delivery. 479-1118

6X8 WALK IN COOLER, STAINless steel interior, good condition, after 5pm 479-9164

HOT OR COLD CEREAL, TASTE better with Babe's Honey. Ask your Grocer.

POTATOES, CABBAGE, CARrots. 7210 Wallace Dr. 12:30-5 pm. 652-1318.

100 MISCELLANEOUS FOR SALE

HOSTESS SWIVEL ROCKER, AS new, $30; am/fm stereo in good condition, $50; 2 coffee tables, $7 each; 2 Datsun wheel and tires, $35 pair, firm; 1510 Hillside.

SEARS 8X4 POOL TABLE WITH accessories, $225. Coinmaster 4 metal detector, excellent condition. Ludwig snare drum and stand. 592-6833

TWO 100 GALLON ROCK GAS tanks with guage, Bullock's oil fired warm air furnace, complete, in working order. Can be seen working at 477-1485

REG SHAG RUG 16' LONG, AS new. 5 horse rototiller, used 5 hours. Electric stove, refrigerator, automatic washer, as new. Two buris. 716 Haliburton Rd.

LARGE PLASTIC STACKABLE totes, approximately 18"x26"x6" high. Paid $26 each, asking $6 each. Ideal for fisherman's gear etc. 382-2534 after 6

CHAINSAWS
Alf Becker and Son Ltd.
2981 Tillicum 384-6414

"WE'RE NOT THE LONELIEST
We're the busiest"
HASTINGS APPLIANCES
2100 Douglas 386-7734

BEAUTIFUL CERAMIC ITALian tile at import prices. Real saving. Free estimates. Japanese tile from 45¢ pss. Sample boards 50¢ each. 386-2812.

BAYCREST PORTABLE WASHer spin dryer, used twice. New $240, asking $180. 385-0115 after 5.

RESERVE EARLY, TAXI reservations for New Years Eve being accepted now. 388-5538, 388-9432.

FLORAL COOLER, IDEAL FOR small flower shop. 3x5' with compressor and motor, $400. 479-1116. 9-5:30.

LARGE QUANITY OF QUALITY vinyl floor and wall coverings. Good selection. Very reasonable. 384-5129 call between 6-9pm only

OVERSTUFFED CHESTERfield, antique buffet, Philips reel-reel tape recorder. Misc. 382-8484.

HIGHCHAIR, JOHNNY POLE shelves, dog travel cage, iron garden gate, door mat, rollaway bed. 598-3537.

BEAUTIFUL CHRISTMAS GIFT full length Persian coat, mink trimmed $650, size 16; Fur stole $300. As new. 382-1601.

MICROWAVE, LITTON, ONE year old. Immaculate condition. Hardly ever used. Asking $550. Please call 382-1893 after 5 pm.

PERFECT CHRISTMAS GIFT. Unique handmade plant stands, approx. 30" high, exceptional value at $20. 383-4244.

DEMO SALE
4 houses, everything must go, Sat. and Sun. between 8-6 pm. Leigh Rd. Colwood.

ANTIQUE SOLID OAK DINING suite, table, four chairs, beautiful carved sideboard, $1400. Solid oak hearthsurround, $150. 658-1057.

BLACK TUXEDO SIZE 42 TALL, $75 or nearest offer; black tails, size 40 tall, $75 or nearest offer. 592-0493 between 5-9 pm.

TEKTRONIX TYPE 502A, DUAL beam oscilloscope in new condition, complete with instructions, $600, 388-6721, 8:30 to 5.

GIRL'S GLOVERALL DUFFLE coat, size 10, like new; lady's full length leather coat, size 12, like new. 477-5205.

APT. SIZE WASHER AND spindry, portable, 1 unit, excellent condition, like new, ideal for mobile home, (Westinghouse). Was $389, $150. 386-9983.

GREAT CHRISTMAS PRESent, Meerschaum pipes, also beautiful new turquoise silk Sari. 598-4824.

JUST IN TIME FOR CHRISTmas, Sanyo stereo system, desk, chair. 382-7396.

100 MISCELLANEOUS FOR SALE

MAIS
Furniture & Appliances
CHRISTMAS
INFLATION
FIGHTERS
NEW 25 only 20" color TV's $454 ea.
NEW 6 only Gibson portable dishwashers $349
NEW 6 only oak curio cabinets antique reproductions $359
NEW 6 only hide a beds $268
NEW bar tools - just arrived from $99
GOOD USED
GUARANTEED
LARGE SELECTION
MICROWAVE
OVEN
Demonstrations
9-5 DAILY
3 ROOM GROUPS
Rent from $40 per month
1821 COOK
385-2435

SCARCE ITEMS
Gibbard mahogany dresser $239.00, large wardrobe $199.00, cedar chests $119.00 to $249.00, Imperial maple, 6-drawer dresser and double bed $379.00, 3-drawer maple chest $129.00, Oak dresser $159.00, white and gold, French provincial single bed with Beautyrest unit $189.00, single walnut bed complete $168.00, drop-front desks $99.00 to $529.00, secritaire desk $599.00, Duncan Phyfe, drop-leaf table and 4 chairs $349.00, console table with 4 chairs $389.00, set of 6 dining chairs $239.00, round rock maple table and 4 chairs $439.00, corner china cabinet $339.00, walnut display cabinet $249.00, hide-a-beds $149.00 to $249.00, drop-arm love seat $159.00, 2-pce. Colonial chesterfield $299.00, Duncan Phyfe coffee tables $149.00, drum table $129.00, Telephone table and chair $69.00, 9x11 Axeminster rug $119.00. Use your Chargex or Master Charge.
PANDORA FURNITURE LTD.
1050 Pandora Ave. 383-6319

KILSHAWS
Auctioneers Ltd.
FOR SALES
OR
CASH
GUARANTEED
APPRAISALS
384-6441

ESTATE GARAGE SALE AT 3008 Cadboro Bay Rd., Saturday December 2nd, 10-2 and Sunday December 3rd, 11-2. Dental and photo developing equipment, good for hobbyist, red leatherette chair, $25, small lamps, vases, silver, cut glass and brass, rose arm chair $50, 9x12 gray rug with backing $95, Persian lamb coat with mink collar $100, beige Wundaplush carpet 19x12, $125, 2 piece floral apricot chesterfield, $325, 2 hassocks melon and green $12 & $6, bedspring $2, chest of drawers $25, chrome tables $5 each, finished wood partition 6½x6, $10, apartment stove $75, fridge $100, red maple trundle beds, $150, sporting equipment, skis, boots, skates, and hockey equipment, cameras, brass painted glass fireplace screen, $100, vacuum, record player, $35. 592-7445.

ANTIQUES, OAK HALL STAND, side boards, mahogany wardrobe, used modern furniture, bedroom suites, dining sets, occasional chairs, captains bed, desks, dressers, good selection vacuums, lamps, pictures, skates, bar mirrors, 9x12 persian carpet, books, china, baby items, large and small appliances, reconditioned bicycles, stereos, tapes, records, tools, tires, numerous miscellaneous items. This weeks special 4-piece bedroom suite, $235. Overstuffed chesterfield, 2 chairs $175. Deep freeze $150. Christmas special 4x8 Gendron pool table and accessories, $525. Bill's Bargain Barn, Craigflower and Tillicum. 384-5235. Tuesday - Sunday.

DOWN FILLED QUILTS, FINnish Handmade Linen, Wall Hangings, Tapistries, unusual Finnish Jewlery and much, much more at 50% off Retail. It's not our usual Bill of Fare, but we thought it would be nice to offer our customers such fantastic savings just before Christmas, so we purchased the Bankrupt stock of a Finnish Import Shop. Lots of super Christmas ideas. Come and see, open Saturday and Sunday 10 until 7. 15 min. from town, 10 from Woolco. Pete's Place, 786 Goldstream, 478-6000.

383-6222
Plantarium
POINSETTIAS
Special discount prices on volumn buying for offices, restaurants, businesses. Lower Commerce Mall next to View St. Parkade.

Daisy B.B. gun — Binoculars — Lifetime flashlight — Hatchet set — Pedometer — Pocket warmer — Handcuffs — Sling shot — Cross bow — Razor — Decorative belt Buckles — Henckles knives — Silver rings — Woodcarving sets — Bayonets — Filleting knives.
INTERNATIONAL
KNIVES
547 YATES ST. 383-2422
(across from the Post Office)

HOMARK
Mid-Band TV
Converters
—REMOTE CONTROL
—6 EXTRA STATIONS
—$10 DOWN O.A.C.
—AS LOW AS $11.95 PER MONTH
—WE PAY THE INTEREST
—FREE IN-HOME DEMONSTRATION
595-7111

HOT TUBS
SAUNAS
FREE ESTIMATES
Kosmar Industries
2951 Bridge St.
384-2623, 479-9492 after 5 p.m.

SKATES, SIZE 2,5,7 AND 10½, in good condition, aquarium 8½x16½", height 10¼", 595-1760.

100 MISCELLANEOUS FOR SALE

SPEED
QUEEN
Dryers TO CLEAR: $299.95
ACTIVE
FURNITURE DISTRIBUTORS
566 David 382-8274

PANASONIC JUICE EXTRACtor/blender combination $69, Hamilton Beach double mac $22.50, slow cooker/deep fryer combination $30, Porta pizza cooker $15, "Serengeti" quilted spread $50, Magnavox deluxe imported Mediterranean stereo, all functions, sacrifice $585. All as new, some unused. Numerous framed "one of a kind" pictures from $8-$95. Various unusual houeplants, pottery, many other items. Moving away. 385-5020.

SET OF 5, RED REUPHOLstered wooden armchairs, $145; 4 heavy oak upholstered dining room chairs, $175; 4 art noveau dining room chairs, $160; brown tweed chesterfield and chair, as new, $125; large Victorian mahogany sideboard, $325; Oak sideboard with mirror, $175; tall antique mahogany china cabinet, $245. Steptoe and Son, 434 Kingston, Friday 9 am - 9 pm, Sat and Sun, 9-4. 383-1689, 383-8058.

PARKER, JOHNSTON LTD.
1855 BLANSHARD 382-9181
Carpet Remnants
and Vinyl Remnants
at Half Price

VACUUM CLEANERS
Over 200 reconditioned and guaranteed, from $25 up. Current models: Compact, Electrolux, Kirby, Filter Queen, Hoover, etc. Compact demos available. We take trade-ins. Mr. Sweeper, 2 stores: 906 Esquimalt Rd. at Head St., and 8-310 Goldstream, New Commerce Mall, 474-1011, 386-3717.

EATON'S
WAREHOUSE
STORE
749 View St.

ODD TIRES; 200 ASSORTED bricks, $40; Expensive oil heater, as is, $15; 220 V panel heaters, 1500 and 750 Watt with thermostats, $50; Gold hamper, $10; Am/fm stereo unit, $35; swivel rocker, $10; wooden table, $12; coffee table, $10; vanity sink, white, $20; dryer cable 30¢ ft; older light glass fixtures. 477-5322.

6 YEAR SIZE CRIB, CARPET sweeper, small old brass gong, old wicker arm chair, wicker foot stool. Small old cammode. Fire grate, covered cheeze server, gold swag lamp, new ladys leather wallet and keycase. 14k gold pierced earings, never worn. Gold 1907 half sovereign. Arizona turquois and silver necklace. 652-5554

MAKE YOUR OWN FURNIture and save lots of $s. All hand and power tools supplied. Shop 3,600 sq. ft. We assist in planning and building. We also take custom orders. Inquire about low special membership rates.
TOOLS and SPACE
The do-it-yourself woodworking centre. 338 Catherine (Esquimalt Rd.) 383-9600.

ATEX
Lawnmower Ltd.
WINTER SERVICE SPECIAL
Free Storage 'til Feb. 15/79
Winter Rate Savings & More
Beat the Spring rush, Call Now
409 SWIFT ST. 388-6941

50% OFF CLEARANCE SALE
All stock on the 2nd floor only is 50% off regular prices. All other stock 20% off regular prices. Friday, Saturday and Sunday. Upstairs we have oak tables and chairs, sideboards, wardrobes etc. Financing OAC, department store rates, Petes Place, 786 Goldstream, 478-6000.

MOVING TO APARTMENT
16 cu. ft. frost free Moffat Marquis 2 door fridge, 1 year old $400; 30" G.E. deluxe range, excellent condition $150; Black & Decker electric lawn edger, 6 months old, $25; 4 bags cement $10; workshop power vac $25; 4" post hole digger $15; Dahlia plants $6; paint, grass seed, etc. 382-6030.

FOR SALE - DELI EQUIPment, reasonable, scales, Omega slicers, 2 UCN reach-in 8' coolers, 1 Hussman open reach-in coolers-compressors self-contained, 2 UCN 6' Deli cases, 3 tier closed, working counters, shelving, double and single sided, stainless steel sink, and miscellaneous items. For viewing call 384-0338

PS
"THE PLASTIC SHOP"
2105 DOUGLAS ST., 386-1477. ONE STOP SHOPPING FOR ALL PLASTIC PRODUCTS, Industrial Plastic.

I HAVE HAD IT WITH THESE HOBBIES
-HARDLY USED-
Leathercraft metal tools and leather and die supplies $125; Block printing, tiles, rollers, and ink in quantities $100; Set of basic metal sculpture tools $30. 658-8872.

BEAUTY SALON EQUIPMENT, dryers, roller trays, hydraulic chairs. Young students desk; large mirror 32x72; girls bike; beginners mink bike, new condition, odd chairs suitable for upholstery courses; cabinet sewing machine, needs work. Phone anytime 474-1845

CHESTERFIELD, EASTERN pine, exceptional contruction, 6 beautiful earthtone tartan cushions, very little use since bought 6 months ago, replacement price $483, asking $325. Skill saw, sander, Black & Decker, almost new. Shrimp trap, boat fenders and ladder. 386-0395.

PRE-CHRISTMAS HOME SALE, shop reduction, 6' sofa and chair, 40" round coffee table, heavily carved gold and ivory coffee table, matching lamp table, white luggage, red tote bags, carved picture frames, sweetheart chairs, antique flower stand, 382-3887.

PRIVATE SALE, NEW BUFFET and hutch, dark antique pine finish, glass doors, never used. New price $625, will sell for $450. Light elm table and 4 chairs, never used. New price $595, will take offers on $425. Also have 3 only 39" headboards, all new. 478-2822 to view.

COAL AND WOOD STOVE, COPper reservoir, warming oven, lots of nickel, good useable shape. $675. Very old three piece bedroom set, ¾ high back wood panel bed, wash stand dresser and step dresser vanity with mirror. $795. Oak Side board, $125. All items subject to best offer. 383-4883

HO ELECTRIC TRAIN AND layout with 7 manoal switches mounted on 4x8 table, constructed from model magazine plan, permits changing elevations. One return loop inside main oval. 9 freight cars, plus Tyco diesal locomotive. Two years old, $80 firm. 658-1107

SWAG LAMPS $25 EACH, OAK legged table 36" $30, telescope (100X) $70, sewing cabinet $85, bed chesterfield $45, ladies rust leather pant coat $75, Leather boots $25, both new; wine carafe $17, mens winter coats as new, toys, games, misc., 652-3494 6374 Oldfield Rd.

CONTEMPORARY WEDDING gown, eggshell color, with veil, size 10-12, Quiano fabric, $125. Antique dresser. 477-6166.

OIL STOVE WITH WATER heater, $50; 4x8 wooden frame window, $20; B&W combination TV/stereo. 658-8864.

100 MISCELLANEOUS FOR SALE

5 HORSE OUTBOARD, 1 Briggs Stratton engine plus parts, two AR2ax speakers, 2 pogo sticks, VW trailer hitch and right front floor mat, steering box, brake cylinders, wheel hubs, attic vent, TV mast, 2 antique chairs, drapes one 15' pair, one 12' pair. 479-5577.

CHAINLINK
New and used gates, portable dog runs, pipe-all sizes-small cement mixer, 5 gallon pails Coltar, Roto hammers, etc.
Western Fence and Gate Supply
2525 Bridge St. 384-8332.

A LASTING GIFT
CONCRETE ORNAMENTS
Planters, $6.50-$14.50, bird baths $13.95-$23.95, fountains, figurines, sundials, donkey and cart, deer, elfs, animals.
Free layaway. Goldstream Garden Ornaments, 478-1779.

INDOOR SALE, MANY USEFUL household items, some suitable for Christmas presents. Outdoor Christmas lights, artificial Christmas trees and decorations. Bargain prices. Sat. and Sun. Suite 210-1527 Cedar Hill X RD. 477-9418.

7' POOL TABLE, POOL BALLS, snooker balls, 4 cue sticks, rack, $150; 23 channel TRC 24C mobile radio, $60; two pair water skis and safety belt, $45; 65 Chev. Van, 78,000 miles, excellent condition, roof racks with side tent, $700. 595-8520.

TWO 750X17 8-PLY GROUND grip tires, $45. 4 cylinder 50 horse power Evinrude boat motor, $50. 4 cylinder Sunbeam engine, twin carbs, trans and rad included, $80. Westinghouse portable dishwasher, 5 cycles, good condition, $40. 478-2162.

GARAGE SALE
Sunday 3rd. 130 yards wool carpet; 4 hp Merc outboard; 66 ½ ton Chev; shake froe, pevey, wedges; new intercom; skis; baseboard heating elements 240 volts, new; antique coffee grinder; etc. 1111 Collinson.

GARAGE SALE. 90 HONDA Trail, like new; Washer spin dry; wringer washer; cribs; beds; stuffed animals; baby buggy, misc. items. Electric stove. Tires winter and summer, sizes 12 and 14. 5796 Woodlands Rd, phone 642-3171.

OAK GLASS TOP STORE counter (painted) $95; padded front 5'x30" store counter $60; oak cash drawers with lock $40; metal desk $65; typewriter table $18. Mel's Bargains, 3460 Quadra, 384-3152. Chargex and Mastercharge available.

SPEED QUEEN WASHER AND dryer, good condition, $150 both, floor polisher, Dimplex electric heater, 2 bedside tables, white, cedar lined wardrobe, hairdryer, miscellaneous garden tools, polaroid camera, all ½ price. 658-5625.

PONY SADDLE, STANDUP ELECTRIC GRASS TRIMMER, 2 CHAIRS WITH DESK ARMS, 592-7819.

McDONALD SUPPLY
Amana Radar Range
307 GORGE RD. 386-6745

TOP-LINE CHRISTMAS GIFTS for WINE and BEER makers
HAMILTON HOPS AND GRAPES
Wine and Beer Supplies
464 A Burnside Rd. E. 388-4511
SEE OUR WEEKLY SPECIALS

HOLLY
Gift boxes, wreaths and bagged holly. MacArthur Nursery.
479-6208.

UNIVERSAL TRADING Centre, 584 Johnson Upstairs Warehouse. Bargains: tools, furniture and fridges, curios, glasswear, pictures, stereos, cameras and jewellery. 383-9512. We Buy, Sell and Trade.

HIDE-A-BED, PERFECT CONdition; reclining chair, good condition; rocking chair, upholstered, good condition; new business desk, never been used, large; misc. items. 2613 Doncaster.

SNOW SKIS, $8; THREE LEFT golf clubs, $10; right golf clubs and bag, $10; skates, boys size 7, $5; boys leather-like jacket, size 14, $10; snow tires, 78x14, $25; folding table tennis, $50; Scout uniform, $10. 479-7067.

HARVEST GOLD FRIDGE AND stove, 24" stove, $125, 30" fridge, $235. '74 Honda trail bike, $350. 2-burner range, $50. Older fridge, $55. Ladies bike and child's bike. Large mirror, $35. 4x8 pool table, $125. 386-1839.

BASEMENT SALE, 3 10 SPEED bicycles, 1 Peugeot, 1 Coaster, new plywood dinghy, snow chains, Penthouse and other magazines, assorted clothing, 10-4 Sat. and Sun. 971 Sluggett Rd. Brentwood Bay.

VIBERG BOOTS
662 HERALD ST.
384-1231
We now have in stock Boulet dress and western boots at 10% off.
Just down from the Bay.

FINE OAK AND MAHOGANY furniture, Persian rugs, grandfather clocks, oil paintings, old pewter and brass wear, lots of country collectables, Klee Wyck Antiques, 5269 Sooke Rd. Open weekdays and Sundays.

QUALITONE HEARING AID, $150. Fleetwood record player, $25. General Electric fridge, $50. Ford C-6 automatic transmission, $100. Two Ford truck rims, $70. Two Brophy camper jacks, $65. 383-4572.

WALNUT SIDEBOARD, CHEST of drawers, bookshelves, wardrobe suitable for linen storage, armchairs, chandelier, childrens wooden table chairs, highchair, snuggly, also garage sale items. 592-7936.

HOMELITE
CHAINSAWS
SALES—PARTS—SERVICE
GIBSON POWERCRAFT
2520 Government 382-8291

HUSTLER
SLATE POOL TABLES
at Island Billiard Supply. Used 4x8 and 6x12. Cues and accessories, 620 Johnson St., 388-4031.

GARAGE SALE
Sun. Dec. 3, 10 am. Good household articles, small appliances, tools, games, etc. 1269 Garkil Rd. off Blenkinsop.

KITCHENAID PORTABLE dishwashers, 5 colours, in stock, 3 cycle, with maple tops, order now for guaranteed Christmas delivery. Kenyon Sales, 386-1214 (24 hrs.) service.

L0% OFF ON ALL GIFTWARE items, copper, brass, delft blue, linen tea towels, aprons etc. The Dutch Latch Restaurant and Gift Shop, on the Malahat, Open 7 days per week.

STYROFOAM WREATH BLANKS - Large $3.25, Medium $2.25, Small $1.50 Available from THE PLASTIC SHOP, 2105 Douglas St. 386-1477 or 460 Wallace St. Nanaimo, 753-0114.

5 MM TEMPERED GLASS, sizes 36" and 46"x78", 46x70, 46x68, 28" and 45"x74¼", 31" and 34½"x76, $15 each, Can deliver, discount for quantity, 656-6656, 9704 Third St. Sidney.

JUST ARRIVED!
Brentwood rockers, an ideal Christmas Gift at $119.95 unassembled. Hurry while the last. Universal Trading Centre, 584 Johnson, 383-9512.

"DOMESTIC" CABINET model sewing machine, all fancy stitches, perfect, call 479-1587 before 9pm.

NEW HAND KNITTED, LOPI sweater, $75; older Singer sewing machine, $25; Oak drop leaf table, $150; 384-1807.

KITCHEN SUITE, $75; WEIGHT set, $25; blue bathroom rug, $20; Jamestown Old Granite dishes, $80 or offers. 477-1960.

100 MISCELLANEOUS FOR SALE

APARTMENT SALE, HIDE-A-bed, $400; 9x12 Indian rug, $40; mens size 6½ hiking boots, worn once, $40; full size nylon pack sack, $30; Kodak Tele-Instamatic camera, $30. 385-9888.

TWO MOUNTED SNOW TIRES, 78x14. One bicycle rack, two new truck mirrors. New plans, patterns, and instructions for 21' Cruiser and 15' Runabout. 592-9420

FREEZER COOLER, 3-HR compresser, single phase, 4'x28'. Good for frozen foods or used as produce counter. Good working condition. Asking $700. Offers. 478-8970, 642-3688

5' BATHTUB, $35. TOILET AND tank, $25. Hand basin, $15. Kitchen set with 6 chairs, $85. Window with hinged sash, 45"x52", $10. Radiator grill for 1965 Ford Comet, $25. 479-2349.

STUDENTS DESK LAMP, 2 large size new housecoats, ladies long leather coat, number long play Christmas records, 6 spode Canadian Provincial Flowers teacups. 382-3281.

19 CUBIC FROST FREE HOTpoint fridge. Excellent condition $275, also 3 chrome and glass coffee table and 2 lamp tables $150. Phone 385-7334, afer 6 p.m. 658-5685.

GARAGE SALE, MANY ARTIcles. Furniture, trunks, wringer washer, canoe, etc. 209 St. Lawrence (across from Fishermans Warf park.) Phone 386-0247, Saturday and Sunday 9-4.

ELECTROLUX VACUUM; KENmore vacuum and powerhead; Winnebago 8' truck canopy; 1972 Dodge, transmission with shifter kit. Street and trail bike, excellent shape. Go-cart. 388-6297.

LADYS LIGHT BROWN LEATHer coat, ¾ length, size 12, $75. Baby crib and mattress, large size, $65. Two studded snow tires, mounted on rims, will fit AMC car size G78x14, $65. 477-8704

SUPER GARAGE SALE, SATurday, Sunday 10-5. Dishwasher, 1957 Consul, baby furnishings, exercycle, stereo, children's skates, skiis, toys, clothes, much more. 1073 Stellys X Road.

USED APPLIANCES, fridges, stoves, washers, dryers, Hoovers, wringer washers, deepfreeze. 30 day warranty. Bill's Bargain Barn, Craigflower and Tillicum, 384-5235, Tues.-Sun.

WATER PUMP, GAS powered, ideal for construction use. 2" intake and 2" discharge, complete with 15' of intake hose and 50' of discharge, new $475, need $300. 388-9626.

WINGED FAN BACK OVERstuffed sofa and 2 chairs, early 30's style, $350, solid roxton maple colonial round table and 4 chairs, $275, misc. items, 652-4740.

TRICYCLE $18, JOLLY JUMPer $4, car seat $15, rollaway cot $20, Mustang bicycle $30, man's 3-speed $50, 5-speed $65, paper carrier, hairdryer $5, floor polisher $10. 382-5095.

STIHL Chainsaws
SALES—PARTS—SERVICE
GIBSON POWERCRAFT
2520 Government 382-8291

FOR SALE
780 sq. ft. of good used carpet & underlay. Asking $.35/sq. ft. For viewing & information call Patrick Snow 592-3931 or 386-7545.

WEST COAST BONSAI
We are now taking Christmas Orders for Bonsai, also Bonsai calanders. 652-4140 After 5

GARAGE SALE
Money saving opportunity, must sell everything, 2855 5th St. off Hillside, Sat. and Sun.

WARM AND WOOLY
Ideal for Xmas gifts, knit afghans, stoles, baby blankets and baby dresses. 479-0133.

USED SCHOOL DESKS
Limited supply at $10 each. Ideal for the young ones on your Christmas List. Universal Trading Centre, 584 Johnson, 383-9512.

USED 8 TRACK TAPES
Over 3000 just arrived, vast selection to suit all musical tastes, $1.95 each. Universal Trading Centre, 584 Johnson, 383-9512.

50 YDS COMMERCIAL GRADE linoleum, regular $16.95 yd-$10 yd; accordion; electric piano; sewing machine; oil stove. 382-5927.

BASEMENT SALE, ELECTRIC mower, trailer hitch and accessories, fold away cot, other useful items, Sat. and Sun. 10-4, 724 Transit Rd. Oak Bay.

NEW MAN'S CROYDON RAINcoat, size 46, $35; man's car coat, size 44, $15; Fisher M-scope metal detector, $125; crocheted animals. 595-1330.

LADIES SCHICK MIST TIME Machine Hairdryer, new condition, good Xmas gift. Case of Tri-chem liquid embroidery. 477-2430.

PINBALL!
Guaranteed rebuilt commercial pinball machines. Excellent for rumpus room. $400 to $800. Ace Vending Ltd. 388-5142.

MUSHROOM CERAMICS, 4 mugs, cream and sugar, cookie jar, $27; 135 cm skis with harness, boots size 6, suit 8-12 year old, $25. 477-3546.

ELECTRIC TYPEWRITER, $145; oak desk, $85; Super 8 movie projector, as new, $85; Speed Queen washer, excellent, $150; skiis, boots, $50. 384-9466.

GARAGE SALE: SATURDAY and Sunday. Franklin stove, 7' dinghy, assorted garden, wood and mechanical tools plus much more. 2725 Millstream Rd.

36" ACORN FIREPLACE, COMplete, coppertone; auto 8-track AM radio deck; 10 and 15-gallon aquariums, complete with stands. 112-653-4524.

NEW OFF THE PRESS HARDcover book of poems by J.H. Crane, "Wandering Rhymes in the Evening of Life" $20. 595-2636.

LUGGAGE 3 PIECE WITH tote, $65. Beaver fur coat size 12-14, $225. Large velvet and lead pictures, $15. Restmore loveseat, $75. 592-9758.

TRIUMPH CONTESSA PORTable typewriter, 3 years old, hardly used. Full European accents, $160 new, now $90. 658-1107

TWO BASEBOARD ELECTRIC heaters, 6', $30 each. 24" GE stove, $20. Ladies 34-36 buffalo wool, ¾ length coat/sweater, new, $80. 477-4069.

8'X86" AMBER COLOURED velvet drapes, fully lined, matching queen size bedspread, tears to match. Various coats, jackets and games. 656-4878

CHINA CABINET, MAHOGANY coffee table, Peppler serving buffet, 9x12 wool Barrymore rug, outside door with 3 glass panels. 383-7870.

MOVING MUST SELL, TABLE and chairs, $40, large peacan type coffee table $75, Sony Colour TV, $350, floor polisher $9, 382-9850 or 598-7249

ENGLISH DINNERWARE, 8 settings and two covered vegetable dishes. CCM exercise bike. Krohler arm chair, gold tweed, double bed. 592-0212

FREE STANDING BLACK fireplace, $50; Reed carpeting 2X9X12 $35; baby change table and bath $30; walker $10. 383-9210.

ASSORTED SIZES OLDER type photo frames, Lyssex kitchen scale, Kodak camera, chinchilla collar and cuff, mink pieces, 592-6803.

71-75 HUMMEL PLATES
$2300, 652-1018

TEAK COFFEE TABLE, AYNSley Bone china, 383-5908.

WESTINGHOUSE CHEST freezer, 12 cu. ft. 479-4259.

FILING CABINET, $40.
383-5480.

BAMBOO SCREEN $30.
383-5480.

SCRAP LEAD IN INGOTS AND pieces, 454 lb. 383-1328.

100 MISCELLANEOUS FOR SALE

8' CLINKER DINGHY
Deluxe fibreglass, $199-$410. Suppliers of: Insider storm windows, acrylic sheets, choroplast greenhouse panels, polyethylene film, fibreglass materials. Plastic World, 385-8323.
A Division of Customs Industrial Fibreglass Ltd.

INDOOR OUTDOOR SUNdance trampoline for ages up to 8 years, bouncing bed 4'x6', $75. 479-7649.

STAINLESS STEEL TWIN SINK and lever type mixer faucet. One small basin, one large. Overall 26"x18". $25 or offers. 658-1107

NEAR NEW SKI BOOTS, SIZE 10½ and skates size 8. Have outgrown leather jacket size 40. 477-8337

TELEFUNKEN REEL TO reel, $125; 3-speed fan, $25; 10-speed bicycle, $75; offers. 478-6407.

MOVING, STOVE, WASHER, dryer and many other items, must go. Plants and odds and ends. Phone 478-7103. Also, garage sale every day til everything goes.

100 GALLON AQUARIUM, ALL accessories, $100. Kenmore portable washer/spin dryer also a 110 volt Kenmore dryer, $175. 592-2163.

DOUBLE WASH TUB, LIKE new, $25. Canvas top for boat, good condition, side and top, offers. 652-1451.

HOOVER SPIN WASHER, $79. 4' round chair $85. Set ironstone dishes, $29. Cosmetic mirror $12. All like new. 385-0855.

LIVING ROOM DRAPES TO cover 25', acrylic weave; queensize royal blue quilted bedspread. 385-9151.

PROPANE STOVE 20" AND tank $125, 45 gal. oil barrel and stand $25, table saw and motor $150, wall sink $20. 386-6562.

ESSO OIL FURNACE AND tank, in good condition; 46 sq. yds. of used nylon carpet, medium brown, 598-3710

VINYL COLOUR COATING, 8 colours $5 per quart, set of 18 "Do It Yourself" encyclopedias $40. 384-9408.

BRAND NEW BRASS FIREscreen with bifold glass doors, fits 36"-43"Wx25⅛"-28¾"H $85 firm. 385-9485.

YAMAHA FOLK GUITAR, nylon strings plus carrying case, excellent condition, $45; baby walker, $12, 477-9726.

H0 GAUGE TRAIN SET FOR sale. 1 locomotive, 13 cars, assorted track, 2 transformers, and many extras, $60 firm, 656-2097

IBM ELECTRONIC SELECTRIC Composer with 20 fonts. Almost new, no reasonable offer refused. 474-1720.

TWO ELECTRIC STOVES, 10-speed bike, dishwasher, bunk beds, other miscellaneous. 479-6094 after 5.

POOL TABLE AND BILLIARD balls $50. Electric heater $25. Coleman heater like new $50. 592-3596.

SPEED QUEEN COINoperated washers, near new, regular $600, sacrifice $250, 598-8516.

12' FLYING JUNIOR SAILBOAT hull, no masts or sails, $325. 652-3053 after 6 pm.

ANTIQUE SPINNING WHEEL, $90; outdoor Xmas lights, $3 per string. 477-2622.

KELVINATOR AUTOMATIC washer, works very well, $50. 592-9677.

22 CU. FT. COLDSPOT FREEZer, good condition, 12 years old, asking $100. 388-6610.

ADJUSTABLE DRESS FORM good condition, $25. Steamer trunk, $20. 383-0243.

APT SIZE SEARS LADY KENmore automatic, portable washer. 652-4289.

HONDA GENERATOR, $350. Pair 16.5 snow tires, $100 pair. Pair bunk beds. 598-4219.

RECORDS, CLASSICAL, SEMI-classical, large selection, 33⅓ LP, reasonable, 592-0056.

NEW 17.8 VIKING FREEZER. Still under warranty. Worth $390, selling for $300. 386-9164.

COUNTER TOP STOVE AND wall oven, stainless steel finish $50, 477-5830.

TWO AQUARIUMS, COMPLETE with stand and accessories. 384-9058.

WATERBED, QUEENSIZE frame, heater and bag, $90. 592-3678.

6X8 WALK IN COOLER, STAINless steel interior, good condition, after 5pm 479-9164

CRAFTSMAN 9" RADIAL ARM saw with steel stand, $275; Sears exercise bike, $80; 384-5191.

PIANO FOR CHRISTMAS
Apartment size, bench included $1000. 595-6346.

GRENDON POOL TABLE 4X8, $225, good condition. Alto sax, best offer. 477-4132.

SCALEX TRACK FOR RACE car set, as new; small wooden dog house. 479-0365.

POOL TABLE FOR SALE, FULL size with all equipment, $145. 384-9253.

NEW ALCOHOL STOVE, $85. Nearly new queen mattress, $100. 383-2806

FEATHER TICK 72X72, $75. Mirror broiler, $10. Singer buttonholer, $8. 385-2808.

TWO CASES DOW-CORNING, 732 silicone caulk, $40 each or 2 for $70. 592-4877 after 6.

PORTS CAMEL CORDUROY hacking jacket and pants, size 4, new condition, 386-9116.

CRAFTSMAN FOUR DRAWER tool cabinet on wheels, $85. 652-4533

NEW RECLINER CHAIR, $85. New Grange double mattress, $85. 595-5233.

DUNCAN PHYFE DINING room table, Men's Raleigh 10 speed bike. 382-4350

QUEENSIZE MATTRESS AND box spring, as new, $150 or best offer. 652-2786.

3 RUGS, GIRLS BIKE, SNOW tires, 650 X 16 studded, maple couch, chesterfield. 479-5283.

WHITE BUFFALO INDIAN sweater, size 40-42, $65. Phone 598-6672.

AVOCADO FRIDGE AND range, excellent condition. $400, 656-1490.

BEDROOM SUITE, GOOD CONdition; fridge, white, like new. 386-0731.

SEARS 9" RADIAL ARM SAW, used app. 12 times, $200. 478-5016.

BEAUTIFUL B.C. MAGAZINES, first 2 issues, 1959, collector's items, $3 each. 592-0001.

EXERCISE BIKE, GOOD make, $70; antique persian rug, 4x6, $150. 595-4941.

VIKING SEWING MACHINE, IN wood cabinet, zigzags, embroiders etc. 384-3206.

NEW: MANS CROYDON AVANT Garde tan coat, $30; Mans black wool suit, 42 waist, $15, 477-6091.

ANTIQUE FIREPLACE, 24½"x30½" ornamental cast cover, $125. 386-7256.

HUGE GARAGE SALE, BEER bottles taken for cash, or trade, 542 Hillside Ave 386-0286

NEW PREFABBED GREENhouse 8x10. 170' aluminum gutter and fittings. 382-0290.

MANS HEAVY PARKA, LARGE, top quality tuxedo, size 42, 592-9789.

9X14 CARPET, CELONESE, hard twist, blue green, rubber underlay, $100, 477-9837.

TWO LARGE TRUNKS ONE cedar lined, $25. Other $20. 658-1107

100 MISCELLANEOUS FOR SALE

PORTABLE KITCHEN AIDE dishwasher, good working order, $125. 592-2078.

MATCHING COFFEE TABLE and two end tables. $100. Set of skis, set of golf clubs. 383-2703

SMALL 110 PORTABLE GENerator, new left-hand propellor for 170 Volvo. 383-1579.

HUDSON SEAL FUR COAT, 16-18, Belgian snooker balls, two Toyota snow tires, 592-3669

SIMMONS LOVESEAT, SINGLE size hide-a-bed, like new, $200. (112-)743-2574, after 6.

LARGE FROST FREE VIKING fridge, excellent condition, $220. 479-5216.

MAYTAG DISHWASHER, EXcellent condition, $350, 5 years old; Brother sewing machine, $100. 388-5391.

19" COLOR TV, $150; CHILdren's 10 speed bicycle wheels, good condition, $30. 598-7450.

FRIDGE
14cu. ft. frost free, good shape, 652-2472

ORCANA ORGAN, EXCELLENT condition, $125; weed eater, $35; 478-5089

FOR SALE: LADIES DINNER ring, 9 diamonds; a quantity of ladies clothes, including a leather coat. Most like new. 598-6525.

ANTIQUE NATIONAL CASH Register, $3.00 total, brown enamel $100: 595-8313.

FOR SALE: CHILD'S RECORD player, Symphonic, excellent condition. 386-8262.

THICK NEW CONCRETE slabs, 16"x12"x2½", 85c delivered, 592-7068.

PORTABLE CLOTHES DRYER, nearly new, $150 or best offer. 385-4984.

HOLLY, ANY ORDERS, WILL pick, deliver. Dog clippers $15. 652-1508.

LARGE FRIDGE AND STOVE, good condition, $125 each. 652-2565.

KELLY'S STEREO CREDIT note of $200 for sale before Christmas. 598-1198.

ADMIRAL CHEST FREEZER, 15 cu. ft, baskets, drain. $250. 385-6264.

BILLIARD TABLE, 4 X 8, CUES, balls, good condition, $200, 652-3278.

CORNER TABLE AND END tables, $25; piano organ, $35; swivel chair, $10. 479-1452.

TUB-5½' CAST IRON, $50. Solid oak sideboard with bevelled mirror, $125. 386-7188.

USED SPEED QUEEN WASHer. Automatic, good condition, phone 388-5618.

PING PONG TABLE, 2' X 6½' louvered Mahogany bi-fold door, 479-7442.

RC-MODEL AIRPLANES, parts and engines. 382-9850 or 598-7249.

15-GALLON METAFRAME aquarium, fully-equipped, fish included. $25. 477-6550.

DIPPED HOLLY FOR SHIPping, 2 pounds $1.35 all week. 1677 Hillview.

TARTAN PLEATED SKIRT, fur stole, silk dresses, black wool walking suit. 382-7868.

BEAUTIFUL TURQUOISE blue fridge with bottom freezer, double oven stove, $700 set. 383-4351.

LADIES LEATHER COAT, SIZE 16, Wedgewood blue, seldom worn, $100, 592-4768

SAWYER SEWING CENTRE now carry vacuums. Hoover and Eureka. 388-6228.

OUTDOOR INCERATOR BARrels. Ready for use, $5.95 delivered. 383-1328.

45-GALLON OAK WHISKEY barrels, good condition. $15. 383-1328.

WHITE TURKISH SHEEPSKIN coat, ladies size 12-14, $150. 386-0108.

FLUORESCENT LIGHTS, 8', $15.75. 4', double, 3 and 4 tubes, $12.60, $14.70, $16.80. 388-9079

CACTI, SUCCULENTS, MUST sell, dish gardens, arrangement gifts, 598-5650.

PEGGY GREEN IS GOING TO sell linens again. For information 595-7373.

120 BASS ACORDIAN $350; queensize bedspread $30. 383-8529.

CHILD'S ELECTRIC ORGAN, junior size guitar, Deacon's bench. 384-3376.

DOLL CLOTHES TO FIT BARbie, Rub-A-Dub super Barbie, others. 382-8595.

MINK JACKET GREY WORN once $800.00. Bay Blanket Queen size $100.00. 652-5556.

LEADED DIAMOND PANED windows in sash units. Steel franklin fireplace, $40. 385-4810.

CANOPY FOR ½ TON TRUCK, insulated, light, windows, $85. Combination gas wood burner stove $45, large oak office desk $210, 383-1689, 383-8058.

KITCHEN NOOK, TOP CONDItion, $375; CCM bike, $15. After 5:30 pm. 478-6463.

17 YEAR OLD SELLING HIS HO train set, lots of cars, track, etc. 479-6188.

CCM EXERCISE BIKE, DEluxe model, excellent condition, $65. 478-5250.

FRONT DOOR, 33¾"X79", ALL hardware included, $35 or best offer, 598-3685.

OPTICAL PLANIMETER, $130. 386-0108.

COMPLETE SET OF KITCHEN cabinets with top. 385-8950.

TRY SPORT SALMON FISHING, share basis, my boat. 382-0618

POTTERS WHEEL
Electric or kick, $225. 598-2859.

POOL TABLE, 4X8 AND ACCEsories. $150. 479-4830.

NEW $60 POLLENEX SWEDISH electric massager, $30. 382-8768

COMPLETE SET OF MINTON China, $650. 592-7631

FRIDGE, STOVE AND HOUSEhold items for sale. 477-3381.

PERSIAN LAMB COAT, DARK gray. Size 14, $325. 592-7072.

DARK BROWN LOUNGER, EXcellent condition, $500. 478-6779

BAUSCH & LOMB MICROscope. 592-4318.

USED BRICKS 25¢ EACH, 2 X 4's 10¢ a foot all sizes, 479-9503.

60 GALLON TANK, 10' STAND, heater with fan, $85. 385-2155.

BATHTUB ENCLOSURE, doors and dining room light fixtures. 385-0304

50 YARDS USED CARPET, 478-2144

TOY SALE, 5200 SANTA CLARA, Sat. Sun afternoon.

½' SCOTCH PINE, PHONE 595-5186.

4 X 8 POOL TABLE; GOOD CONdition, $230, 595-6460.

QUALITY TUXEDO 40-42, LIKE new, cost $250, sell $100. 595-4192.

7½' SCOTCH PINE, ASSORTED decorations. 382-0014. After 6.

GOLD TONE FRIDGE AND stove, $600. 652-4987

ATTIC SALE, SUNRISE TO sunset. 552 Paradise.

101 CHILDREN'S MISCELLANEOUS

CHILDRENS TOYS, EXCELlent condition. Magnus chord organ, $125. 383-8308.

FOR SALE: CRIB, BASSINET, buggy, toidy seat, play pen, 595-5363.

BABYS CRIB FOR SALE, $30. 383-6667.

101 CHILDREN'S MISCELLANEOUS

ROUND—A-BOUT
Childrens Clothes
Will consign and sell your quality Childrens, Maternity wear and toys. Open Dec. 1, Tues.-Sat., 1005 View at Vancouver. 383-8573, 385-6552.

A B C CHILDREN FURNITURE Factory prices. Now on display at Atlas Cabinets, 370 Gorge Road, East. 388-6814.

INDOOR OUTDOOR SUNdance trampoline for ages up to 8 years, bouncing bed 4'x6', $75. 479-7649.

20" TRICYCLE, $25, PLAYSkool desk, $10, Bowlomatic, $7, Krazy Car, $7, Bakeomatic, $9 and miscellaneous toys. 592-3688.

FARM TOYS
STRONG SCALE MODEL FARM Action toys, reasonably priced. Grieve Motors Ltd. 652-1642.

WANTED PLAYPEN, CHANGE table with bath, 479-4672 after 10am

FOR SALE-BABY BUGGY AND umbroller, excellent condition. 386-2539.

WANTED CHILD'S DESK AND Fisher Price explorer or horse, 595-8168.

DOLL CLOTHES FOR 30" Wendy Walker doll, orders taken, 592-9758

FISHER-PRICE AND WOODEN toys. 479-8077 after 6.

WANTED: BRIO TRAINS AND accessories. 652-2844.

BABY CRIB AND MATTRESS, A-1 condition, $55 firm. 477-3108.

WANTED: ONE CHILDS Dorel carseat. 656-6598.

103 MISCELLANEOUS WANTED

THE SALVATION army needs your re-usable clothing, furniture and household goods. "Help us to help others." Family Thrift Stores. Victoria, Sidney and Langford. For pickup — 386-3295.

WE BUY
or trade on your used furniture, appliances etc.
Before you buy see
MAIS
FURNITURE
1821 Cook 385-2435

Robinson's

CASH!!!
FOR USED GUNS
1307 BROAD 385-3429

CASH
Costume jewellery, quality used clothing, vintage clothing, antique clothing, linen, furniture, antiques, china, collectables, bits and pieces. Please call 385-9878 or 384-4547.
THE BAY WINDOW

I NEED OLD WOOD DINING suites, bedroom suites, kitchen tables and chairs, dressers. Condition not important. Also any old miscellaneous articles, china, brass, copper, etc. Immediate cash settlement. Red Barn Antiques, 479-2684 anytime.

GUNS WANTED
ALL TYPES—TOP PRICES PAID
INTERNATIONAL KNIVES
574 Yates 383-2422

WE BUY AND SELL
Used Restaurant Equipment
Ideal Restaurant Equip.
Sales Ltd.
782 E. Hastings, Vancouver, B.C.
254-5224

TOP CASH PAID FOR ROYAL Crown Derby chaina, any pattern or condition; also older China, Silver, Copper, brass, Oak furnishings, Fort Antiques, days 383-5441 evenings 598-8134

RANGES LESS THAN 12 YEARS old. Kenmore, Englis, Whirlpool, Speed Queen, Simplicity washers. Almost any make dryer. Working or not. 478-6000, 478-5449.

XMAS CASH
Paying top prices on all scrap metal, batteries, and cast iron. CLEANSTEEL PRODUCTS 343 TYEE 384-4161

BEER BOTTLES
And cans, 60¢ dozen at 526 David St. Monday-Saturday 8-5pm

CASH FOR OLD OIL PAINTings, antique and estate jewellery. Brandon's, 18 Centennial Square. 385-0623.

HIGHEST PRICES PAID FOR all your household items. Universal Trading Centre, 584 Johnson St., 383-9512

WANTED OLD FUR COATS, mens collerless shirts, old dresses, etc. 385-0821.

WANTED: REFRIGERATORS, freezers, ranges, good condition or suitable for renovation. 384-0423

WE CAN HELP! WE CLEAN attics, basements, garages, in exchange for unwanted articles and or cash. 383-0243.

WANTED: MODERN CHESTERfield and loveseat, also coffee and end tables, all in good condition, 384-4686.

SELL OLD BOOKS TO THE HAUNTED BOOKSHOP
382-1427

BEER BOTTLES AND CANS, pop bottles and cans, accepted at 426 William St. open 7 days.

OLD CAR BATTERIES, RADIAtors, copper, brass, lead, 383-1328, 526 David.

WANTED: MILITARY BADGES and medals. Colin McIntosh 479-2362. Please phone at 6 pm.

SWORDS, BAYONETS, medals, early military clothing, badges etc. 383-0405, 383-0911.

ROYAL DOULTON FIGURINES and toby jugs, Wanted also, Hummel pieces. 383-0405, 386-0911.

PAYING CASH FOR GARDEN tools. Also require French Provincial loveseat. 477-6598.

WANTED; SIMMONS SIMCOpedic twin boxspring and mattress, 385-5576.

WANTED; FAIRLY RECENT edition of World Book encyclopedias, 652-2483.

WE BUY USED FURNITURE and miscellaneous items, 385-9312.

USED RESTAURANT EQUIPment, dishes, pots, utensils etc., 383-3261 or 384-9004.

SMALL AND LARGE SIZE Hagen Hagh pinch bottles. 656-4823.

$10-$50. PAID FOR OLD BUT presentable oriental style rugs. 383-0243.

WANTED JOINTER 4" PREferred, others considered. Reasonable. 652-4282 after 5.

CENTRIFUGAL CASTING MAchine for jewelery making. 478-2240.

WANTED CHECKOUT COUNTer and LP record display stands. 383-5432 or 656-4878.

COMMERCIAL SEWING MAchine wanted. 385-3011 before 5pm or 388-4372 after 5pm

SMALL ORGAN TO HELP HANicapped childs coordination. 478-7548

FILING CABINET, OUTSIDE door, bench vise, fence pickets, 477-7559, 479-2932.

SET OF OLD CHARLES DICKens books, leather bound, 592-4119.

103 MISCELLANEOUS WANTED

WANTED ALUMINUM WHITE water canoe, Grumman preferred, 748-3930 Duncan.

WANTED SMALL AREA TO park 9'6'' camper for winter months. Phone 479-4901 after 5.

WANTED: LACE CURTAINS and biege drapes to fit 2 windows, 7' high, 6' wide, 386-7188.

FRIDGES-SQUARE CORnered, working or not. 478-6000, 478-5449.

WANTED FOR CHRISTMAS gift, used gold chain, bracelet, pocket watch. 479-1974.

WANTED: 35MM LATE MODEL camera in good condition. 479-3056.

LIMOGES HORN OF PLENTY dinnerware pieces to complete set. 478-8934.

FRIDGES AND FREEZERS bought. 383-7213, All Temp.

WANTED WILL PAY CASH FOR an old phone. 592-1167.

WANTED BOAT TRAILER FOR 18', must be strong. 656-6127.

REASONABLY PRICED TELEscope, chess set, and cement mixer, 478-9201.

WANTED: 165 HP OMC LEG, any condition. 382-4015

WANTED: HIDE-A-BED OR small bed chesterfield. 479-0365.

WANTED SPINNING WHEEL. 382-7861

WANTED PTO WINCH COMplete. 383-4357

WANTED: SQUARE CEDAR fence posts, 8''x8''x5'. 592-2908

WANTED: XMAS TREES FOR youth project, 598-3580.

CROKINOLE BOARD, OLD FAshioned, in good condition, 595-4409.

WANTED METAL HAIR CURLing tongs, electric. Electric kettle, 598-3689.

WANTED: MECHANICS TOOL chest on wheels, Craftsman or similar type. 595-4768.

IF YOU ARE MOVING AND have furniture etc. for sale. Please call 595-7567 or 383-8311.

SECTIONAL KROEHLER chesterfield tub style. 477-1485.

WANTED: LIGHT PLANT SUITable for motor home. 656-3748.

109 MISCELLANEOUS TO RENT

CAMOSUN FURNITURE RENTAL
MONTH TO MONTH
833 YATES ST. 383-3655

TYPEWRITERS
Student rentals, manual $12 per month, electric, $25 per month. City Office Equipment, 386-8396.

115 SWAPS

SWAP APPROX $14,000 EQUITY in 3-4 bedroom Victoria house for 25' plus F/G sail boat. Rented $350 month steady tenant mortgage $285 month or sell $43,900. Crowe, 383-3523 (office)

HONDA 50 CC MINI TRAIL, EXcellent condition, swap for dependable car or truck, or offers to $325. 595-1852 after 5 pm.

WILL TAKE SMALL CAR IN trade on 1976 Ford Clubwagon in excellent one owner condition. 658-5096.

WILL SWAP 1974 HORNET hatchback V/8 3-speed standard for 2 ton truck with van of equal value. 478-8636.

10 ACRES WEST OF SOOKE, seaview, treed, well, $36,500. Will swap boat, car, and/or cash. 642-3038

STAN 72 TOYOTA 1600, TESTed, radials, new brakes, clutch, choke. Swap small tested station wagon or sell. Value, $1200. 658-5471.

116 COINS and STAMPS

WANTED CANADIAN SILVER coins, 1966 and back. Also, U.S. silver coins, 1964 and back, paying highest prices. Also, buying 1967-68 silver coins. 478-8580.

117 ANTIQUES and ARTS

B.C. LITTLE ANTIQUE HOUSE
Now at new location. After almost 4 years at Whippletree Junction we have now moved to an amalgamated with Earl's Rock Shop-on corner of Farmer's Auction, Hwy exit. Next to Whippletree Junction. As usual we have goodies galore. Gorgeous silver, glass, china, copper, etc. and now also Earl's handcrafted jade and rhodonite jewelry, original rock clocks, etc.
Open 7 days a week, and till Xmas also, Friday nights till 9, phone Duncan 748-8832.

ANTIQUE AUCTION . . .
Including Geo. and Vict. furnishings. East Asian and Oriental carpets and rugs. Paintings, Silver, Porcelains. If you have any items you wish to include in this forthcoming Sale Contact John Boyle at Lunds Auctioners 386-3308.

50% OFF CLEARANCE SALE
All stock on the 2nd floor only is 50% off regular prices. All other stock 20% off regular prices. Friday, Saturday and Sunday. Upstairs we have oak tables and chairs, sideboards, wardrobes etc. Financing OAC, department store rates. Petes Place, 786 Goldstream, 478-6000.

CHINA
Crown Derby 2451; 16 other old Derby patterns to choose from. Also Minton, Coalport, Wedgwood, Doulton. Miscellaneous tableware. 2070 Cadboro Bay (at Foul Bay) weekdays 11:00-4:00

NAUTICAL ANTIQUES: SEXtant telescope, seachest, scrimshaw, dirk portholes, compass, mess plate, Sunderlund jug, cane, sundial. Discover Nootka Court, B. C. Coast, 634 Humboldt Street.

AIRFREIGHT FROM DEVON and Somerset. Interesting selection of antique jewelry, silver and other items for Christmas. The Island Galley, by the Oak Bay Theatre. Tuesday to Saturday.

BLUE VELVET VICTORIAN chaise lounge, mahogany writing desk. Persian rug. Oak hall stand, original Bentwood rocker. 383-4244

FURNITURE REPAIRED. ANtiques our specialty. Phone 478-2539.

NEWLY UPHOLSTERED VICtorian setee, 1850; carved cedar chest; deep freeze, 479-0134.

MUSEUM QUALITY CHINESE ancestor portrait, framed, 28x51, $300. 598-2706.

1877 FISCHER PIANO, REbuilt, ornate, all mahogany, $1450. 748-3380.

ANTIQUE MAHOGANY DROP leaf dining room table, $350, 384-8247.

ROLL TOP DESK, DARK OAK, 9 drawers. 388-6228 or 479-1543.

OAK DINING ROOM SUITE, 10 piece, $1,950. 595-7467.

ANTIQUE SEXTANT, OFFERS. 384-2192.

120 GARDEN SUPPLIES

PERFECT CHRISTMAS GIFT. Unique handmade plant stands, approx. 30'' high, exceptional value at $20. 383-4244.

Fertilizer

SCREENED TOP SOIL WITH manure and sand, $13 per yd. Minimum delivery 6 yds. Sterilized potting soil by bag or yd. E. Nixon Ltd. Office 385-4431; Yard 478-0511; Nights 479-1937.

SAANWOOD FARMS LTD.
Cow manure. 652-2026 or 652-1743. No Sunday calls please.

120 GARDEN SUPPLIES

Fertilizer

AGED HORSE MANURE $1 A bag, minimum 5 delivered. 479-5016 or 479-6658.

STRAIGHT 2 YEAR COW MAnure, 4 yards $37, 7 yards $50, bag $2; 595-0773.

Plowing, Rotovating and Cultivating

COOPER-RHOADES TRACTOR SERVICE
478-3143 or 477-5167
Grass or brush mowing, rotovating, loading, hauling, lot clean-up.

DON'S TRACTOR SERVICE
477-3913
We rotovate, plow, cut grass and brush; also loading and hauling.

479-6112
4 BROTHERS—ALL AREAS
FREE ESTIMATES ANYTIME
Fall rotovating and lawn preparations.

ED'S TRACTOR SERVICE. ROtovating, leveling, yards and gardens, etc. 479-2204.

Seeds, Bulbs, Plants Trees and Shrubs

HOUSEPLANTS, ALL TYPES, sizes, healthy, container arrangements done, experienced. 598-5650.

Top Soil, Rocks and Fill

SCREENED BLACK LOAM 4 yards $44, 7 yards $67; bag $2. 595-8129

SMALL ORDERS
Sand, gravel, drain and crushed rock, 1 to 6-yard loads. 658-5406.

125 PETS and SUPPLIES

THE BIRD CAGE
Budgies, $12.98. Breeders $20 each. Canaries $29.98 - $34.98. Cockatiels: Pied $99, Grey $49.98. Peachfaced lovebirds $49.98 each or $90 a pair. Pekin Robins $42 each or $81 a pair. Good variety of Finches, including Cordon Bleu and Weavers. 10% off cage with purchase of bird. 3619 Shelbourne Plaza 477-3811.

TABBYS FROM 9 WEEKS TO adults. Two young black and white cats, both spayed. 1 young tortoiseshell, many other kittens and cats needing good homes. Greater Victoria Animal's Crusaders, 386-9832.

COME SEE US. SWEET, CUDdly, playful, guaranteed healthy. Small size housepets. Deposit will hold. Bostons, Lhasa-Apsos, Japanese ''Chins'', Pomeranian, Cobble Hill. 112-743-2701.

ROFESSIONAL GROOMING (member P.H.A.C). Avoid holiday disappointments by booking early. Large dogs accepted. Limited evening appointments available. 595-8975.

OPEN YOUR DOOR AND YOUR heart for a lovely 5-year male shepherd. Also, a 10-month Golden Retriever Cross needing a special home. Greater Victoria Animal's Crusaders, 386-9832.

BLACK LABRADOR PUPS, ready to go at Christmas, American sire, Canadian dame, bew claws removed, from registered champion stock, males $150. Call 478-3123 evenings and weekends.

SHADYBROOK KENNELS
Purebred german sheperd puppies, black and tan, registered, wormed, tattooed, immunized. 743-9447.

REGISTERED GERMAN wired haired pointer puppies, champion sired, excellent hunting prospects. 748-1982 or 746-7939.

BETHRIE SHELTIES REGIStered, CH sired quality registered pups. Shots, tatooed, wormed and socialized. After 7pm and weekends. 478-9728

SILKY TERRIERS
Loveable, cuddly apartment sized toy terriers from championship lines, ready for Christmas. 112-339-5276.

TWO MALE ENGLISH SPRING Spaniel pups, registered, liver and white. Champion hunting stock. Good with children, shots, etc. $150. 598-4824, 656-6864.

THE GREATER VICTORIA Dog Obedience Training club. Puppies taken at any time during the course. 592-7310

IRISH SETTER, FEMALE, spayed, 8 months old, had shots, good with children. Reasonable. 478-8247.

REGISTERABLE MALE DOberman puppies, 5 months, 2 reds, 1 black and tan. $250. To approved homes only, 592-6792.

PRETTY SPAYED GREEN eyed Tabby cat, needs loving adult home. Animals Crusaders, 384-3905.

BEAUTIFUL SIAMESE KITtens, sealpoint, chocolate, frostpoint, inoculated, registered parents. 384-3082.

REGISTERED CHIHUAHUAS, why not a gift certificate for after the Xmas excitement. Inquires, 478-5039.

BEAUTIFUL PUREBRED Irish Setter pups, had shots and ready to go. $100, will be glad to hold for Christmas. 385-0379.

BUYING A PUPPY? CALL VICtoria City Kennel Club ''Watchdog'' for advice. 385-2233.

REGISTERED BASSET PUPpies, excellent bloodlines, 112-591-3868.

BOUVIER DES FLANDRES puppies, KCK registered, whelped Oct.78, 112-847-9458.

PUREBRED SPRINGER SPANiels, 9 days old, $75. 748-8963, Duncan.

FOR SALE 1 BUCK, 1 DOE, 2 bunnies, California white, $40. 383-5471.

GOLDEN RETREIVER PUPpies, born Sept. 28th, purebreds. 112-537-5043.

PUREBRED DOBERMAN Pinscher pup, male, $120. 479-5741.

SILVER POODLE PUPS, ready now for Christmas, $75. 642-5386.

BEAUTIFULLY MARKED Shepherd pups, $15 each, 656-5348.

BLACK AND WHITE SIBERIAN Husky pups, champion stock, 748-9740 Duncan.

LARGE AQUARIUM AND equipment for sale, new over $80. Asking $50. After 5, 478-7683.

93 GAL AQUARIUM, CEDAR cabinet, all accessories, asking $295, phone 652-2996 after 7pm.

QUEENSLAND AUSTRALIAN Blue Healers. Excellent line, $250. 382-3775.

CANARIES, FROM WINNERS, red, orange, frosted, agate, variegated. Phone 592-2026.

YORKSHIRE TERRIER, small male registered puppy, 384-9410.

COUNTRY HOME NEEDED for 3 year old spayed female boxer, $75. 595-3298.

3 BIRD CAGES, 1 STAND, 1 budgie show cages, $37 the lot firm. 1510 Hillside.

ONE DOBERMAN PINSCHER, 11 weeks, female, shots, cropped, $275. 383-7604.

TAMED BABY AFRICAN LOVE Birds. Will hold til Christmas. 383-4804.

MR. CALDWELL, LANGFORD interested in Irish Terrier, please call 384-6303.

REGISTERED SILVER GREY poodle, 4 months old, shots and papers, 642-3409

DOBERMAN PINSCHER PUPS, to good homes. $100, 743-4936.

MALE BLACK AFGHAN CROSS Phone after 5, 477-6833.

FOR SALE 6 WEEK OLD PUPpies. 478-1081.

CANARIES FOR SALE. 385-9292.

125 PETS and SUPPLIES

BEAGLE FEMALE, 6 MONTHS old, 1 only 743-2117 Cobblehill.

SWEET LITTLE PUPS, HEINZ 59. 384-7238.

RABBITS FOR SALE, 3 CALIfornian does, $2 each, 477-1330

CHARMING PEKINGESE Puppies. Registered. 479-3544.

TWO CATS, KITTEN, FREE TO good home. 385-5480 after 5 pm.

OLD ENGLISH SHEEPDOGS
Calgary, 403-242-3981

LOST MY PET, HAVE DOG food, value $25 offers. 595-3932

DOBERMAN CROSS PUPPIES. $15. 478-1143

GLOSTER CANARY SINGERS, banded 1978, 386-9236.

LESSER SULFUR CRESTED cockatoo, cheap, 477-9344.

3½ OLD MONTH PUP FOR sale. 479-3689.

ONE COCKATOO, LOVEBIRDS, plum heads, cockatiels. 479-5006.

FLUFFY KITTENS TO GOOD home. 658-1162.

MOTHER AND DAUGHTER cockapoos for sale. 595-6755

REGISTERED MALTESE PUPpies, ready now. 754-2072.

PUREBRED CHIHUAHUA FOR sale to a loving home. 383-3407.

WANTED PUREBRED GERman Shepherd puppy, 384-1030.

IGUANA, APPROXIMATELY 1½ year old male, $55. 479-5216.

XMAS KITTEN WHITE MALE
477-8341.

127 CHICKS, POULTRY HATCHING EGGS SUPPLIES

WANTED: NESTING BOXES for chickens, steel or wood. Phone 388-7861.

RHODE ISLAND CROSS ROOSTers, $1 each, 479-8050.

LARGE GREY GANDER. Geese $10 each, 479-1564.

128 LIVESTOCK SUPPLIES AND EVENTS

MANDER
TRUCKING LTD.
SAWDUST
SHAVINGS
CEDAR HOG FUEL
385-3041
After 6, 477-5053, 479-7629

EQUESTRIAN THEME Christmas cards, jewelry, glass ware, brass items, books, T-shirts, soaps, aprons, badges. All available at Shanks' Saddlery. Open Wednesday, Thursday, Friday til 9 pm. 764 Roderick St. 384-5011.

LOWERY & YOUNG
TRUCKING
SHAVINGS
385-3041, after 6 PM 477-5053, 479-7629.

BEAUTIFUL SHOW HORSE, 15.3 hh, 5 years old, registered half Arab gelding, winner in halter, excellent jumping prospect, well started English and Western, all other horses and tack, 748-1473 or 746-7017.

JOHN MacNUTT
TRUCKING
Sawdust — Shavings — Hogfuel
LARGE OR SMALL LOADS
479-6560 479-1908

17'' TACK SHOP HERMES, complete with leather girth, leathers and Stubben stirrup irons. Excellent condition. $300 firm. 656-1315 after 6pm.

GLEN OAKS STABLE, HAS 1 stall available, December 1st. Box stalls, riding ring, daily turn-out, with individual care. Close-in, 479-5837.

SAWDUST-HOGFUEL
One small truckload, $30. One big truckload, $45.
Best Fuel Company 384-5524.

HORSES BOARDED
Large box stalls, and paddocks, excellent facilities. Central Saanich. 652-9939

MUST SELL IMMEDIATELY. Two Saanen milk goats. Offers. Purebred Saanen buck, $25 721-3355

ROB DAILLY
Farrier
Hot and cold shoeing
Call anytime, 384-2760

REGISTERED HALF ARAB bay mare, 14.2 hh, good Gymkhana horse. Also tack available. Phone after 3pm 652-4987

ROOM FOR ONE HORSE, available now, excellent care, trails, riding ring, $40 per month. 479-9119.

HAY AND STRAW FOR SALE. 652-2026, 652-1743. No Sunday calls. Saanwood Farms Ltd.

GENTLE EASILY HANDLED part quarter horse, gelding $450.00. Phone 656-1571.

17'' ENGLISH SADDLE, $70; hardhat size 7, $30; boots size 5. 479-5913.

K & M BOARDING STABLE
Indoor outdoor riding, lessons, trails, 10x12 stalls, phone 652-3014.

2½ YEAR OLD REGISTERED Angus, 2nd calf due February. 479-3280.

HORSES BOARDED, METCHOsin area, box stalls, a lighted ring. 478-8069.

HALF ARAB, REGISTERED, 13 years and tack, good for trails and show. $600, 474-2083.

WELSH ARAB, 13.2 HANDS, 8 years old, trained for English riding, $650, 478-5089

4 YEAR JERSEY FAMILY COW. Milking, bred to Chalet. Dehorned. $475. 479-5075.

FALL SALE; HORSES, SHEEP, equipment, 642-3210

FEED POTATOES FOR SALE. 6858 Pat Bay Highway. 652-1582.

BUCKSKIN PONY AND SADdle for sale. 595-0250.

QUARTER ARAB AND TACK, good trail horse, $500. 479-7270.

TWO WESTERN SADDLES, two ponies for sale. 478-1143

WEINER PIGS FOR SALE.
658-1162.

WEANER PIGS, 40 LBS PLUS, $50 each, 642-5652.

6 YEAR OLD MARE WITH BRIdle and reins, $200. 478-8606.

TB MARE, ½ LEASE, HUNT Valley, 477-7050.

130 HEAVY EQUIPMENT AND MACHINERY

CASE 580B EXTENDAHOE 4 IN 1 bucket, R.O.P.S. cab with heater, good tires, runs well $14,900

Case 580 Loader backhoe R.O.P.S. canopy, runs well $8,500

Case 580B 1975, loader backhoe, R.O.P.S. cab with heater, new tires, painted. Ready to work. $16,500

Case 580 1971, R.O.P.S. cab, 2' extendahoe, runs well. $7,500

Butler Bros. Equipment, 652-1121, Eves. 479-5297.

HAVE DRAGLINES
WILL TRAVEL
Crawler machines for rent. Now working in Victoria and Duncan areas. C/W clam, grapple, shovel mats and a qualified operator. 112-936-9082, anytime.

1977 14 HP FARM TRACTOR with Koehler engine, various attachments including roto tiller, plow, bulldozer blade, no reasonable offer refused, 474-1720.

THOMAS FRONT END LOADER — 1800 series; Perkins Diesel, good running order, phone 754-2301.

130 HEAVY EQUIPMENT AND MACHINERY

450 CASE CRAWLER 4-1 BUCKet, extendahoe, new engine. Includes truck and trailer, $9,500. 388-6262.

FOR SALE, PAYLOADER, HYdraulic bucket, power steering, power brakes, same as Bobcat, $2,500. 479-2209.

SNAP-ON ¾'' DRIVE SOCKETS, 20'' bar with sockets ¾''-1½'', new price for 12 pieces, $250, need $175. 388-9626.

BACKHOES FOR ALL YOUR backhoe needs. Call FJR Equipment Ltd. 656-3033.

1969 KENWORTH LOG TRUCK. For details call 478-1294. No trailers.

JOHN DEERE LOG SKIDDER, 440-A, very good condition, good tires, 383-5011 after 6 pm.

ONE NEW 10.00-20 TRUCK TIRE on rim $100. 479-3479.

135 FARM IMPLEMENTS

MF
Massey Ferguson
FARM-INDUSTRIAL
New and used equipment
Financing available
Parts-repairs-fabrications

IRON HORSE EQUIPMENT LTD.
4650 Trans Canada Hwy.
4 miles south of Duncan
Open 6 days 8-6
748-2809

KUBOTA TRACTORS
FARM-INDUSTRIAL-GARDEN
12-30 H.P.-4 wheel drive diesel
With 3. hitch and PTO
Parts-service-implements
Financing available

IRON HORSE EQUIPMENT LTD.
4650 Trans Canada Hwy.
4 miles south of Duncan
Open 6 days 8-6
748-2809

MASSEY FERGUSON 65 DIEsel Tractor, runs well. $3,500

Massey Ferguson 65 gas engine, rebuilt engine. $2,900

Leyland 154 diesel Tractor with front loader, low hours. $5,000

Howard E70 Rotovator rebuilt, good condition. $1,495

Leyland 4-25 Tractor, gas engine, runs well. $2,795

Good selection of used Machinery on hand. Butler Bros. Equipment, 652-1121, Eves. 479-5297.

ISLAND'S BEST STOCK OF good, used and reconditioned farm tractors, mower conditioners, harvesters, planters and other equipment. J. Grieve Motors Ltd., Saanichton, 652-1642.

5TH WHEEL TANDEN Mavrick Farm Wagon, 260 bus. steel box, 12 volt hydraulic hoist, carry 8 tons on ½ ton truck. 652-9939 anytime. 6516 Central Saanich Rd.

1969 FORD 3000, GAS, FRONT end loader and blade. $3200 firm. 479-6693, 479-1930

FORMAL CUB TRACTOR IN excellent running condition. $1,095. 652-2794.

148 LEASE VEHICLES

ENSIGN
WILL SHOW
—YOU—
HOW TO LEASE

AND SAVE!!!

Lease Returns
On Sale Now!!!
78 Cadillac Sedan
78 Plymouth Colt
78 Plymouth Volare
78 Dodge D100
78 Dodge B100
78 Dodge 4x4
77 Toyota Celica S/T
77 Chrysler Cordoba
75 V.W. Van
PLUS MANY MORE

WOLF LEHMANN
AND TOM CINO
SELL PREMIUM
EX-LEASE CARS

SEE
ROY HUGHES

idealease

CHRYSLER LEASING SYSTEM

Member of Chrysler Leasing Systems

Quadra At Caledonia
Dealer licence number D548B
386-2411
Open Weekdays 'Til 9:00

150 CARS FOR SALE

'75 PONTIAC ASTRE, 4 CYLINder 4 speed, hatchback, 9,000 miles on rebuilt motor, 4 new radial tires plus snows, $1,500 firm, 388-7861 room 311.

ESTATE SALE, 1975 DODGE Coronet Brougham, power brakes, steering, automatic, 318 engine, widow non-driver, must sell. $2750. 595-7337.

'58 T-BIRD CONVERT, NEW rag top, new dash, complete set repair panels. Licensed and running, but needs work. Two parts cars included, $3400. 949-6439.

'69 CHEVELLE 2 DOOR HARDtop, economical 6 cylinder automatic, low mileage, power steering, radio, clean throughout. Asking $1695. 382-0089.

72 PONTIAC CATALINA 2 DOOR hardtop. Tested. Victoria car, excellent running condition. Very clean. Offers to $1,800. 877 Vernon Ave.

'67 CAMARO RS. NEW PAINT, black interior, mags and tires, dual exhaust, air shocks, new battery, low mileage, $2350 or offers, 477-3316.

1976 CORDOBA — IMMACUlate condition. Low mileage, all options including factory air, and sunroof. Original owner. 658-8910 after 5 and weekends.

1973 DODGE CHALLENGER, 2 door, 318 automatic, good condition, cassette stereo, 4 speakers, near new summer and winter, $3000 or best, 598-4750.

150 CARS FOR SALE

THREE POINT MOTORS

BIG Selection 78 DATSUN COMPANY CARS PRICED $600 TO $1300 LESS THAN NEW!

78 OLDS OMEGA
Only 2,500 km. Vinyl roof, automatic, power steering, power brakes, radio, tilt wheel. $6,195

78 DATSUN B-210
Four-door automatic, radio, etc. $4,695

78 MAZDA GLC
Bright blue 4-door hatchback, 13,000 km. $4,395

77 DATSUN 280Z
Silver, 5-speed, air conditioned, only 12,800 miles. $8,995

77 DATSUN 200 SX
Sports coupe, 5-speed, maroon metallic, AM/FM radio, etc. $4,995

76 MERCEDES 300D
Only 17,500 miles, $7,000 less than replacement cost, immaculate one-owner unit. $16,975

76 AUDI FOX
Only 20,000 miles, like new 4-speed, radio. $5,995

76 MAZDA 808
Brown coupe, 4-speed. $3,195

75 MERCEDES 300D
Local car, full service history, sun roof, AM/FM cassette. $15,475

75 DATSUN 710
Four-door, 4-speed, many extras. $3,895

75 DATSUN B210
Four-door, 4-speed. $2,995

74 DODGE
Monaco Brougham hardtop, very well equipped, only 37,500 miles. $3,495

74 DATSUN
Pickup and canopy. $2,995

73 PINTO
Squire wagon, automatic. $1,995

68 VOLKSWAGEN
In nice condition. $1,495

BIG SELECTION NEW 78 DATSUN TRUCKS $800 TO $1055 LESS THAN 79's!

Government at Hillside
385-6737

POWERFUL 1968 OLDSMOBILE Delta Custom, 4 door hardtop, power steering, power brakes, power windows, $900. 386-9574 evenings.

67 CHEV BELAIR, 283, WHITE, four door, 82,000 miles, one owner. Needs valve work. Motor Vehicle inspection valid to Sept/1979. Asking $750. 592-2336

1970 MAZDA 4 DOOR, JUST tested, good condition. Asking $700 or closest offer. 1965 Vauxhall Station Wagon, needs work $75. 386-2756 after 5:30.

IMMEDIATE SALE
73 Pinto wood side wagon, exceptionally clean, snow tires, roof racks, radio, automatic, city tested, asking $1950. 478-8946.

1964 CHEVY, BODY, MOTOR and transmission in good shape, tested until April, $250. Can be seen at 2707 Winster Rd, Langford.

'74 DODGE CHARGER, EXCELlent shape, bronze metallic with white vinyl roof, large tires with chrome wheels, asking $3,500. Call 384-1951.

150 CARS FOR SALE

VICTORIA DODGE CHRYSLER
ON YATES

78 HONDA CIVIC. Green, 4 speed. $4695

78 TOYOTA CELICA L/back. red, 4 speed $6995

78 CHRYSLER LeBaron wagon. Loaded! $8995

78 HONDA ACCORD. Bronze. $5995

77 ASPEN wagon. 6 cyl., auto. $5695

77 ASPEN 2 dr. coupe. 6 cyl., auto. $5295

77 FORD RANCHERO Brougham. 11,000 Km. $5995

77 DODGE ¾ ton and canopy. white. $6995

76 TOYOTA CORONA Wagon. Blue, automatic $5195

76 TOYOTA CORONA Wagon. Silver, 4 speed. $4995

76 MONZA. Green, 34,000 Km. $4495

75 TOYOTA P.U. & canopy. Red. $3995

75 MAVERICK. 6 cyl., auto. blue. $3295

75 GRANADA GHIA. Air, red. $4995

75 PINTO Wagon. Green, automatic. $2895

74 FORD TORINO wagon. Green $2995

74 TOYOTA CORONA wagon. Automatic. $3395

74 CHRYSLER Newport. Air. $3995

74 CRICKET, 2 dr., automatic. Gold. $2495

74 DATSUN '610' 4 dr., 4 spd. green. $1695

74 TOYOTA CORONA 2 dr., auto., bronze. $3695

74 CHEV. NOVA. A/T., P.S., P.B., radio. $3895

73 COLT, 2 dr., auto., yellow. $2395

73 DART SWINGER. Auto., Blue $2495

73 TOYOTA COROLLA Wgn. $2495

73 TOYOTA COROLLA, 2 dr. $2195

70 CHEV. IMPALA. Blue. $1595

VICTORIA
Dodge-Chrysler
384-8174
Hours: Mon.-Fri. 9-9
Sat. 9-6
DL No. D00867A

EMPRESS
PONTIAC
BUICK
GMC

YOU CAN NOT Buy A Better Car Than An EMPRESS CROWN SEAL USED CAR with a 30-day 100 PER CENT MECHANICAL WARRANTY!

Look for the CROWN Sticker on the Windshield

74 Regal, 4 dr. $1995
74 Pinto $1695
74 Matador $1695
75 Toyota SR5 $2895

OPEN
Mon-Thurs. 9-9
Fri.-Sat. 9-6
2867 Douglas at Topaz
382-7121 D.L. D01227A

150 CARS FOR SALE

Brian Holley MOTORS LTD.
SUBARU
VOLVO

79 VOLVO
Most Models Now Available
242 DL
fully equipped
$7503

78 Subaru $4295
78 Scirocco $6995
78 Honda Civic $4595
77 Honda Civic $3695
77 Trans Am $7895
77 Alfa Spyder $9985
77 T-Bird $6295
76 Pontiac Astre $2895
76 Nova AT. $4495
76 Volvo 242 AT. $6295
76 Colt Carousel AT. $3595
75 Volvo 245 Wgn. $5895
74 Volvo 164E $5895
74 Volvo 142 Grand Luxe $4995
74 VW Dasher AT. $3495
74 Hornet AT. $2495
73 Fiat 128 $1995
73 Volvo 144 AT. $3995
73 Plymouth Colt reblt. $2395
72 Volvo 145E Wgn. $3995
72 Toyota Corona $1295
72 Volvo 144 Sdn. $3295
72 VW 411 Wgn. reblt. $2895
71 Volvo 164 $3495
71 Toyota MK II AT. $1995
71 Datsun 1200 Cpe. reblt. $1895
70 Cortina 4-spd. $1295
70 Cortina AT. $995
69 VW Window Van $2395
65 VW 1500 Wgn. $1295

BRIAN HOLLEY
Motors Ltd.
3319 DOUGLAS
Between Woodwards and Woolco
DL 00903A 384-1161

S&H TOYOTA CENTRE

78 FAIRMONT
4 dr. sdn., 6 cyl. auto. Radio. P.S. Deluxe trim $5495

78 CUTLASS
SALON 2 dr. auto., P.S., B. 1 owner $6195

78 TOYOTA
COROLLA 2-dr. auto., radio, body side mouldings, 1700 KM $4595

77 TOYOTA
PU, 5 spd, bucket seats $5195

77 CELICA GT
Coupe, 5 spd., AM/FM radio, 12,000 mi. $6195

76 CELICA
Liftback, 5 speed. $5695

76 CADILLAC
Seville, 4 dr., factory air conditioning, cruise, power windows, power seats, 41,000 miles. $12,900

74 VOLKSWAGEN
BEETLE 2 dr., 4 spd. Very clean. $2795

73 TOYOTA
MARK II S.W., 6 cyl auto $2995

72 TOYOTA
COROLLA 2 dr., 4 spd. $1995

72 COROLLA
2 dr. cpe, auto. 45,000 mi. $2595

72 COROLLA
4 dr. auto. 43,000 mi. $2595

All our cars are priced tagged

592-2471

SAUNDERS AND HITCHMAN LTD.
2040 Cadboro Bay Road
at Fort and Foul Bay
Dealer Licence D01751A

1957 NOMAD
Excellent original condition, closest offer to $7000. 478-6226

1966 MUSTANG 289 AUTOmatic, high performance, new paint, no rust, good interior, 89,000 miles, $2,500. 658-8198.

MOVING, MUST SELL 1974 Bobcat station wagon, automatic, excellent condition, $2195 or offers. 595-2095.

1969 FIREBIRD, 6 CYLINDER overhead cam, 4 barrel carburator, 3-speed standard, one owner, stock condition. 478-5359.

1961 PONTIAC, 2 DOOR HARDtop, 6 cylinder, new brakes, shocks, 87,000 original miles. Excellent shape. 382-2784

73 TOYOTA CORONA STATION wagon, 4 door, automatic, 1 Owner, snow tires, 38,000 miles. Asking $2,995. 592-9270.

1971 IMPALA, 73,000 MILES, body and interior immaculate, in perfect running order, $2000. 478-8485 between 5-7 pm.

STATION WAGON
'67 Ford. Excellent condition, rebuilt engine, tested, $575. 385-8530.

'76 AMC PACER DELUXE, EXcellent condition. Good mileage. 19,000 miles. $3600 or best offer. 595-7668.

150 CARS FOR SALE

Millstream
CHEVROLET

75 PLYMOUTH FURY 2 door, V8 automatic, power steering, ower brakes, radio. Finished in maroon with black vinyl top $3500

70 MONTEGO 2-door hardtop, 8-cylinder automatic, power steering, radio. Finished in red with black trim $1950

70 MONTE CARLO 2-door hardtop, V-8 automatic, power steering, power brakes, radio. Finished in dark green with black vinyl top. $2450

75 MUSTANG II 2+2, 4 cylinder, 4 speed, radio. Finished in powder blue with dark blue bucket seat interior. Good, clean car $3650

72 BLAZER 2-wheel drive, V-8 automatic, power steering, power brakes, radio. Cheyenne. Finished in green with matching interior trim. Good clean little unit. $3300

71 DODGE ½ ton pickup, short wheel base, wide side, V8 automatic, power steering, power brakes, canopy. Good clean little truck $2790

OPEN
MON.-FRI.
8:30 a.m.-9 p.m.
SAT. 9-6

Millstream Chevrolet Ltd.
1730 Island Highway
474-1211
Dealer Lic. D01384A

Speedway MOTORS LTD.
VOLKSWAGEN
PORSCHE
AUDI

QUALITY USED

'78 Ford
FIESTA
$3995

'78 Mustang II
$5295

'78 Rabbit
4-Door Auto
$5495

DOWNTOWN at
SPEEDWAY
VOLKSWAGEN
PORSCHE AUDI
971 YATES STREET
at VANCOUVER
DEALER LICENCE No. D-00486
385-2415

PAINTER
Motors Ltd.
75 DUSTER 318—4 Sp. Buckets
75 EL CAMINO Canopy, buckets
74 Z28—Auto. vinyl
73 FIREBIRD, auto. vinyl
73 MACH I, 351 Mags & tires
73 PINTO H/B 4 speed
73 SCAMP 2 Dr., HT., 6 cyl.
72 MACH I 351—Auto.—Stock
72 OLDS Royale 4 Dr., HT.
71 NOMAD St. Wg.
67 FALCON Auto. 6 cyl. P.S.
64 CADDY 4 Dr., HT.
74 JEEP CJ5 V8
68 FORD ½ ton auto.

BANK FINANCING
1513 Quadra at Pandora
D-0346A 385-0122

1974 Astre, only $ 999
1973 Vega, radial tires $ 899
1970 Dodge Monaco, 4 dr. $1299
1970 Volvo, 2 dr., nice car $1699
1970 Ford Van conversion $2999
1973 Dart Swinger, only $1799
1969 Buick station wagon $1199
1968 Buick LeSabre, only 58,000 miles $1299
1973 Nova, good cond. $1599
1968 Pontiac S/W $ 899
1968 Ford Galaxie $ 695
1967 Beaumont $ 299
1966 Ford Custom $ 499
1966 Ford Van con. $1499
1972 Firenza auto $ 899
1968 Valiant sedan auto $ 999
1971 Ford custom, fully auto $ 999
1971 Cadillac 4 dr. HT. Really sharp car $3299
1970 Ford van, 6 cyl $1999
1968 Corvair auto $ 899

SNO-BIRD REC.
110 B. Burnside Rd.
DL00647A
Phone 385-7334

150 CARS FOR SALE

ENSIGN CHRYSLER PLYMOUTH

ENSIGN
CHRYSLER
PLYMOUTH

HAVE A FANTASTIC SELECTION OF CARS AND TRUCKS CHECKED BY CAR CLINIC DIAGNOSTIC CENTRE

GOV'T TESTED PLUS 2-YEAR WRITTEN WARRANTY

ON SALE NOW TO MAKE ROOM

FOR THE '79s

78 Dodge Diplomat
78 Datsun B210
78 Datsun 510
78 Chrysler Cordoba
78 Mustang Cobra T-Bar
77 Dodge D100 PU
77 Volare Premiere S.W.
77 Pontiac Gran Prix
77 Dodge D200
77 Honda S-W
76 Firebird Formula 400
76 Valiant Brougham
76 Mercury Cougar
76 Pontiac Gran Prix
76 Pontiac LeMans
76 Chrysler Cordoba
76 Mercury Bobcat S.W.
76 Mercury Comet
75 Ford Gran Torino
75 Firebird Esprit
75 Ford Courier P.U.
75 Plymouth Fury S.W.
75 Pontiac Astre
75 Dart Sport 360
75 A.M.C. Gremlin
75 Buick Apollo
74 Chev Camaro
74 Plymouth Fury
74 Toyota Corolla
74 Chrysler Newport
74 Datsun B210
73 Mercury Capri
73 Dodge D-200 SE PU
73 Plymouth Valiant
73 Monte Carlo
Plus Many More

We Thought You Should Know We Are Celebrating Our 21st ANNIVERSARY Join Us Sunday, Dec. 3rd 2 P.M. to 8 P.M. For OPEN HOUSE See All The 1979 Cars and Trucks From Chrysler INDOORS

ENSIGN
Chrysler-Plymouth Ltd.

DOWNTOWN
YATES AT COOK
Dealer licence number D495A
386-2411
Open Weekdays
Till 9:00

MOVING, MUST SELL, '64 Falcon and '70 Toyota Wagon, both need work, $200 or trade or offers. 478-7103.

1973 MUSTANG, V8 AUTOmatic, power steering, radio, 41,500 miles, new paint, good tires, asking $3000 or offer, 383-3958.

CAPRI, 1972, GOLD, MAG TYPE wheels, good condition throughout, $1050. Phone Goodwyn 592-1322 after 6 pm.

1971 CORTINA 1600 GT, RAdials, 4 speed, wooden dash, just tested, $1100. 386-2208 days, 592-2648 or 595-4892 evenings.

1963 PLYMOUTH, RUNNING $200. 1965 Datsun pickup, genuine low mileage $500. Volkswagen transmission $30. 652-1508.

'73 MAZDA RX3, VERY GOOD condition, 7,000 miles on new engine and clutch, 6 radials, 2 with studs, $1,800. 479-3721.

1967 ANGLIA STATION WAGON, runs well, new tires, new battery, average 30 mpg, $375 or offers, 478-6895.

MERCURY MONARCH 1975, automatic, power steering and brakes, Michelin tires, $3500, 592-7819.

1974 MERCURY COMET, 6 cylinder, automatic, power steering, power brakes, real clean, 388-9784.

351 4-SPEED 1969 MUSTANG, perfect condition. 388-7377 anytime.

1973 PONTIAC CATALINA STAtion wagon. Beautiful condition. Air. 658-8797.

150 CARS FOR SALE

Cornell GM
CHEVROLET
OLDSMOBILE
CADILLAC
CHEVROLET TRUCKS
Sales/Service
385-5777

You Can Expect
A Great Deal From
CORNELL GM

TOP QUALITY

STOCK NO. 5020A
'76 CORVETTE
Brown, auto, radio, windows, tilt wheel, T-B roof.
ONLY $10,900

STOCK NO. 82549A
'76 OLDS CUTLASS
Brown, 4 dr., vinyl roof, v-8, auto, ps. pb. radio, 30,000 mi.
ONLY $4695

STOCK NO. 83266A
'76 DODGE ASPEN
Silver, 2 dr., Spts coupe, V-8 auto, ps, pb., tape-deck, bucket seats, Console.
ONLY $4395

STOCK NO. 82602A
'74 CUTLASS SUPREME
Brown, 2 dr., V-8 auto, ps, pb., radio air conditioning.
ONLY $3695

STOCK NO. 82445A
'74 OLDS
CUTLASS SUPREME
Cream, 2 dr., V-8 auto, SB radio, 8 track tape, air conditioning.
ONLY $4695

STOCK NO. 5021A
'77 CORVETTE
Maroon, V-8 auto, s.b. p windows, air cond., excellent condition.
ONLY $13,400

STOCK NO. 81212B
'74 DODGE MAXI VAN
Blue, windows, V-8 auto, power brakes, radio, part camperized, sunroof.
ONLY $2895

STOCK NO. 83515A
'74 TOYOTA PU
White, short box, factory canopy, 4 spd, radio, mag wheels, low mileage, clean.
ONLY ONLY $3295

STOCK NO. 5028A
'76 CHEV ½ TON
PU, 4x4, V-8, 4 spd, radio, ps, pb., low mileage.
ONLY $5895

GMAC and BANK FINANCING AVAILABLE
CORNELL GM
CHEV-OLDS LTD.
3050 Douglas
385-5777
D-60681A

STOP MOTORS
2524 Douglas
383-3635 383-8931
Special Of The Week
77 FUNCRAFT CAMPER
V-8, A, PB, Loaded 12,000. $10,900

77 CHEV. CAPRI, 8, A, Air
76 M. CARLO, V-8, A, PS, PB
75 MALIBU SW, V-8, A, Air
74 TOYOTA, SR5, mags
74 BOBCAT, SW, R
74 VEGA COUPE, R
74 GREMLIN X, V-8, Air
73 MATADOR, 8, 27,000
73 TOYOTA Corolla, A, R, SW
73 VOLVO 164, 6, A, Air
72 FORD VAN ¾, A, PS, PB
72 VW Camper, R
70 SKYLARK 8, A, PS, PB, R
69 MAZDA 1500 SW, R
69 FORD ½, 4-sp.
64 CADDY, 2 HT, V-8, A, Air
Bank financing O.A.C.
LEASE ALL MAKES
Mon.-Fri. 9-7, Sat. 9-6
D-0284A

VERY CLEAN CAR
'74 Oldsmobile Cutlass, power steering, power brakes, 4-door, V-8 automatic, air conditioned, reclining seats, deluxe interior, AM-FM radio, snow tires included. $3295. View at 1825 Hillcrest, Sunday 11 am.

Autoplan
For plate and insurance, call City Brokerage Ltd. Open Mon.-Sat. 1121 Yates, 386-3547.

1978 CADILLAC SEVILLE
D'elegance. All possible factory options including real wire wheels. 5,000 miles, $21,500. Trades welcome. GARDEN CITY AUTO SALES LTD., 2978 Douglas, 382-9111. D-01319A.

150 CARS FOR SALE

SUBURBAN MOTORS

THE WAGON MASTERS

78 COLONY PARK wagon, loaded with extras! $10,995
78 MARQUIS wagon, V8, A/T, P.S., P.B., AIR. $8695
77 COUGAR wagon, V8, A/T, P.S., P.B., radio. 4995
75 CHEV wagon, V8, A/T, P.S., P.B., radio. $3995
73 CHEV wagon, V8, A/T, P.S., P.B., radio. $2295

PRESTIGE
75 MARK V LINCOLN Fully equipped. $9995

SUBURBAN MOTORS
THE HOME OF
LINCOLN CONTINENTAL AND MK V
MARQUIS, COUGAR XR7 ZEPHYR AND FORD TRUCKS
Douglas and Saanich Rd.

Sidney Car Mart
Shop in Sidney and SAVE
IN STOCK NOW
78 Caprice 4 dr; 78 Cordoba; 77 Caprice 2 dr; 76 Cordoba; 76 Acadian; 76 Dart 2 dr; 76 Pacer; 75 Astre HB; 75 Datsun B210; 75 Monarch 4 dr; 75 Toyota Corona Wgn; 74 Malibu 4 dr; 73 Nova; 73 Cutlass 2 dr; 72 Torino 2 dr; 70 Monaco wgn; 68 Ford 4 dr; 58 Edsel.
TRUCKS
78 Chev Silverado ¾; 78 Ram Charger 4x4; 77 Chev ½ ton; 77 Ford ½ ton; 76 Ford XLT 150; 76 Datsun LB; 73 Toyota; 72 Mazda.
9757 5th St. D01159A 656-2432

'77 Coupe DeVille
Good condition, power steering, power brakes, power seats, variable speed wipers, tilt telescope steering wheel, am-fm radio, 8 track tape player, air conditioning, automatic headlight dimmer, arm rest front and back seats, 21,000 miles. Black with marroon interior. Asking $10,000. 652-2864

'67 XR7
Extensive work done. Bills to prove. '77-302 (reworked). New C4-shift kit, valve body and converter. New brakes, shocks, front end. Full instrumentation. Black leather interior, radio and 8 track, some body work required. Must sell, $1,800 or best offer. 384-7329.

'77 280 Z, 2+2
Only 18,000 miles! 4-speed, finished in metallic gold. These cars are hard to find. So call now if interested. An exclusive with ALAN SHEARNE
Empress Pontiac Buick GMC 382-7121 DL 01227A

1974 AUSTIN MARINA
White with red interior, 4 dr, spd., 4 cyl., 4 spd., radio, 45,000 mi. Clean economical transportation, $2295. To view call Errol Richardson, Empress Pontiac Buick GMC Ltd., 382-7121 or 383-2465. DL-01227A.

SACRIFICE
1970 Olds 4 door hardtop, excellent condition. Gold with brown vinyl top. Chocolate interior, power windows, brakes, steering, tilt wheel, air conditioning. $1,750. 388-6262.

WHAT OFFERS
1965 Chrysler Windsor convertible, mint condition, new automatic transmission, low mileage on new motor, air conditioning, 6 wheels all new tires. Seen to be appreciated. 477-3111.

FAMILY SPECIAL!
1975 FORD COUNTRY SQUIRE, 9-passenger station wagon. "The price is right" with CHARLIE PETERSON, at Empress Pontiac Buick GMC Ltd. 382-7121, or res. 592-0458. DL 01227A.

1971 MERCURY MARQUIS COLONY Park Stationwagon, power brakes, power steering, air conditioning, power seats, tilt steering, power windows, 429 cubic inch engine, nice condition throughout. Asking $1,950. 479-1942.

1972 DATSUN 510, 2-DOOR, $1295. 1970 Buick Skylark, 2-door, fully powered, $1595. 1970 Chev 2-door hardtop, $850. 1967 Coronet station wagon, very nice condition, $600. DL00094A, Super Motors Ltd., 2538 Government St., 385-0031. After hours 382-1559.

ATTENTION BARGAIN HUNTERS
1971 Toyota; 1973 Datsun automatic; 1966 Bellett 4 door. All clean and tested. Must clear. Offers. 384-1721, 592-3121. Sports and Classic Cars, 640 Hillside. D00244A.

73 OLDS CUTLASS SUPREME, 2 door hardtop, 350 cu. in., automatic, vinyl roof, power steering, brakes and windows, air conditioning, bucket seats, console shift, new tires, brakes and battery, excellent condition, city tested, offers to $3795, 598-4344.

'70 T-BIRD, 427 V/8, POWER steering, brakes, windows, tilt steering, vinyl top. Immaculate condition, $2500. 652-3504.

MUST SELL, '72 CHRYSLER Newport, 4-door sedan, air conditioning, immaculate shape, $1800. 386-7826 between 5-7 pm.

1969 CHRYSLER NEWPORT, V8 automatic, power steering, power brakes, radio, clean car, tested. $795. 592-0967

1977 HONDA CIVIC, 12,000 miles, radials, radio-cassette. Excellent condition. $3695. 383-2779.

1973 AMC HORNET, 6 CYLINDER, automatic transmission, 2 door, very clean, one owner car. $1400. 383-9826

REDUCED
51 Meteor Club Coupe, completely restored, must be seen. $6000 478-2326

1977 HONDA HATCHBACK, extras include sunroof, mag wheels, radial tires, and much more. Must sell. $3900. 478-0274.

1970 CAMARO, 60,000 MILES, very good shape, 350 4 speed stock, $2900 or best offer. 385-9580.

150 CARS FOR SALE

McCALLUM
DATSUN
VOLVO

Don't Buy TILL YOU SEE THESE UNITS!

DOMESTICS
78 FORD ¾ PU
77 DODGE VAN
77 FORD ¾ PU
77 ASPEN 4 DR
77 SKYLARK 2 DR
76 HORNET SW
76 CHEV VAN
76 FORD VAN
76 PACER HB
76 VOLARE SW
75 PACER HB
75 FORD VAN
75 CORDOBA HT
75 DODGE VAN
74 CHEV VAN
74 CHEV PU
74 VEGA HB
73 PINTO 2 DR
73 NOVA HB

IMPORTS
76 VOLVO 245
74 VOLVO 145
73 VOLVO GL
72 VOLVO 144
69 VOLVO 144
78 DATSUN PU
78 DATSUN 210
78 DATSUN F10
77 DATSUN PU
77 CELICA GT
77 DATSUN 710
77 DATSUN 210
77 DATSUN SW
76 TOYOTA SW
76 DATSUN PU
76 VW DASHER
76 MAZDA 808
75 DATSUN SW
75 VW BEETLE
75 DATSUN PU
75 DATSUN 210
74 DATSUN 210
74 DATSUN PU
74 DATSUN 610
73 DATSUN 510
72 TOYOTA PU
73 VW BEETLE
72 CAPRI V6
71 VW CAMPER

100 POINT BCAA INSPECTED
McCallum Motors
DOWNTOWN
1101 Yates at Cook
382-6122 Dlr. Lic. 0085A

74 DODGE
Maxi Van, V8 auto. Very clean. B. Madsen Motors, 2601 Sooke Rd., 478-5011. D00A569A

69 BUICK SPECIAL, ONE owner, top condition four door sedan, air conditioning, radio, power steering, new upholstry. $1900. 384-5738.

71 PONTIAC LEMANS TWO door hard top, 350 V-8, power steering, power brakes, 73,000 miles, automatic, C.B. radio, $1400. 382-8428.

1975 FORD MAVERICK GRABBER, 302 automatic, power steering, power brakes, 30,000 miles, one owner, immaculate condition. 642-3404

MUST SELL 1967 OLDS CUTLASS convertible, power steering, power brakes, power windows, air conditioning, new paint, $1995 or best offer. 592-6820

'75 MONTE CARLO; 350, power steering, power brakes, automatic, radial tires, excellent condition. Asking $3600. Call between 8 and 4. 474-1783.

71 CUTLASS SUPREME, power brakes, power steering, power windows, 350 4 barrel, automatic, excellent condition, offers, 477-9456

MUST SELL 1972 SPORTY Javelin AMX, power steering, power brakes, one owner car, low mileage. $2800. Phone 382-0418 or 385-9106 after 5 pm.

1976 COUGAR XR7, IMMACULATE condition, power steering, power brakes, V-8 automatic, radial tires including two new snows. $5295. 388-6389.

1964 FORD FAIRLANE, 351 4-speed, new radials, fresh paint and Cragers, like new, must be seen to be appreciated. Best offer. 658-5480 after 6 pm.

1970 OLDS TORONADO, VINYL roof, V8 automatic, power steering, power brakes, power windows, amfm radio, new brakes, new tires, tested. $2250. 592-0967.

77 HONDA HATCHBACK, stripes, side moldings, wheel well trim, door trim, sunroof, 175 Dunloop radials, $4,000 or offers. 595-2436 after 5 pm.

150 CARS FOR SALE

D O U G L A S
VOLKSWAGEN
AUDI

Your Largest Volkswagen Audi Dealer On The Island!

RABBIT DIESELS!
CUSTOM AND DELUXE!
Immediate Delivery

PREMIUM USED

78	Concord S/W	$6195
78	T-Bird	$6995
78	Rabbit Deluxe	$5995
77	Grand LeMans	$6895
77	Accord, 5 spd.	$5695
77	Honda H/B	$4495
76	Rabbit C'stm.	$4195
76	Corolla Cpe.	$3395
76	Monza Cpe.	$5295
75	Audi S/W	$5495
75	Ventura Cpe.	$3695
74	Cougar XR7	$3795
74	Datsun 710 S/W	$2695
73	Mazda 808	$2295
73	VW Bus	$4495
73	Capri Cpe.	$2195
72	Fiat S/W	$1495
71	VW C'mpr	$3995
70	VW C'mpr	$3595

TRUCKS!

78	Ford ¾ C. Cab	$9295
76	Toyota SR5 P.U.	$4695
76	Toyota P.U.	$3895
75	Datsun P.U., A/T	$3495

100% Financing on Approved Credit! Scotia Plan!

Douglas Volkswagen Ltd.
3329 Douglas Street
388-5466
Dealer Licence 00341A

De Pape

CLASSIC
1951 Jaguar Mark V, 4 dr., 3.5-litre engine, 4 spd. left-hand drive, sunroof. Absolutely gorgeous! Collector's Dream.

TR7
1976 Triumph, 2-dr. coupe, 4 spd. stereo cassette, red with black interior. Only 16,000 mi. Very quick and sporty.

MERCEDES
1966 230 Series, 4-dr. automatic, stereo. Only 62,000 original miles. Excellent condition. Mint! Mint! Mint! Your chance to own a quality, prestige automobile for less money than you would pay for a new Honda.

MERCEDES
1973 r 450 SE auto, p.s., p.b., power windows, cruise control, air conditioning. Excellent condition. Beautifully maintained and cared for. At less than half the price of a new one.

CORVETTE
76 L82 auto, power windows, p.s., p.b., tilt wheel, leather interior, air condition, stereo, 20,000 miles, beautiful condition.

78 TOYOTA 4 dr. 1200 mi.
77 CADILLAC SEVILLE
76 BMW 530
76 MUSTANG COBRA
74 JAVELIN AMX
74 COURIER pickup
73 MUSTANG MACH I
63 TRIUMPH SPITFIRE
74 TORINO 2 dr. H.T.
75 BUICK SKYHAWK
78 HONDA 5 spd.
77 PLYMOUTH wagon
78 CORVETTE
73 PLYMOUTH wagon

Open 8:30-5:30 Closed Sat.
DePAPE MOTORS LTD.
Indoors at 779 Pandora
384-8035 D-00264A

68 DODGE DART, AUTOMATIC, slant 6, good tires, muffler and brakes, $1100 or best offer. 478-4466.

1960 BUICK ELECTRA 2-DOOR hardtop, immaculate condition, V-8 automatic, good tires, tested, collector's item. $2500. 658-2057.

MUST SELL, 73 VEGA, 4 SPEED standard, 40,000 miles, radio, 8 track tape deck, excellent condition. $2000 or best offer. 385-3924 after 7 pm weekdays, weekends anytime.

1974 FORD MAVERICK, 302, V-8, 4 door, ex-Taxi, tested, automatic, p.s., requires some engine work, best offer, 384-7860

'78 GRAND PRIX, POWER steering, brakes and windows, extras. New condition. 10,000 miles. $7000 firm. 652-1712.

150 CARS FOR SALE

METRO TOYOTA

Diagnostically Inspected, Reconditioned Used Cars!
150 TO CHOOSE FROM!
REPORTS AVAILABLE FOR YOUR INSPECTION
100% Financing
No Payment 'till January 15, 1979

ECONO-LOT

65	Chevrolet 4 dr. tested	$ 299
64	Chev Van	$ 999
66	Valiant Slant 6	$ 899
67	Ford F100, tested	$1399
67	Travelall	$1399
69	Chry. Newport (clean)	$1399
70	VW, A/T, tested	$1299
70	Cougar, "351"	$1899
71	Dodge B200, Camperized	$1999
71	Corona 4 dr., Sdn.	$1799
72	Celica, new rubber	$2499
72	Corolla S/W, real clean	$1799
72	Hilux (new motor)	$1999
72	Datsun 1200	$1699
73	F100, 4x4 (winch)	$2999
73	Ranchero Squire	$3699
73	Mark II, 6 cyl. (super clean)	$3699
73	Pinto, S/W, A/T	$1399
74	Celica, tested	$3499
74	Dodge (X-police)	$1999

All Reasonable Offers Accepted

WIDE OPEN 'TIL 9 P.M. SAT. 'TIL 6
CALL NOW 386-3516
METRO TOYOTA LTD.
645 FINLAYSON
DEALER LIC. 0431A

METRO TOYOTA

METRO HONDA
Vancouver Island's Leading Honda Dealer
HAPPY NEW YEAR
'78 COUNTDOWN 22 TO GO!
Next To The ARENA
388-6921
2152 Blanshard
D.1627A

METRO HONDA

1965 MUSTANG, ONE OWNER, automatic 289, new radial tires. New paint job. A1 condition, $4200 firm. 384-5165

72 BUICK, 2 DOOR HARD-TOP, high mileage, excellent condition, powered, CB, $1500 or offers. 592-0121 after 5 pm.

1975 ASTRE WAGON, 4 CYLINDER, 4 speed transmission, excellent condition, 25,000 miles, $2500. 478-7449.

1978 THUNDERBIRD, VERY clean, low miles, bucket seats, console shift, mags, $6295, 388-6637.

66 PONTIAC SPORT COUPE 283 auto, console, tested, must be sold by Dec. 4, $500 or best offer. 383-6397.

1976 HONDA HATCHBACK. Extra clean $2785. 384-1721, 592-3121. Sports and Classic Cars, 640 Hillside. D00244A.

'66 BUICK SKYLARK, 4 DOOR hardtop, running better now and lower priced also looks great. $750. 477-2283.

1978 TRANS AM, 6.6 T.A., MAGS and BF Goodrich radials. Custom roll bar, still on warranty. 384-2250.

1969 CHEVELLE ESTATE wagon, 9 passenger, power steering, power brakes, 300 horse, 350, low mileage, 1 owner, 477-6437.

'71 FORD GALAXIE, 2 DOOR, 351 automatic, new paint, runs excellent, asking $1,600. John, 383-5872.

RARE 1954 CHEV. STATION wagon, original paint, no rust, 69,000 miles, drive anywhere, best offer, 382-3775.

1977 CHEV CAPRICE SEDAN, extras include 4060 split bench seat and cruise control, $5600, phone 595-1556.

150 CARS FOR SALE

Wille Motors
We're Expanding
WATCH FOR OUR GRAND OPENING
X-Lease Cars
YOUR CHOICE
HORIZONS
ARROWS
ASPENS
VOLARES
CORDOBAS
DODGE DIPLOMAT
DODGE 15 PASS. VAN
And a Wide Variety of Others To Choose From Such As

77	CORDOBA V8, PS, PB, radio	$5895
76	OLDS CUTLASS	$4995
76	DODGE DART	$3695
76	PLYMOUTH SW	$4295
75	FORD H.T.	$3895
74	GMC 4x4	$5295
67	FIREBIRD	$1895

Best Buy & Selection
in Van Conversions and Motorhomes
78 SECURITY 22' M-Home $20,975
NEW SECURITY CAMPERS 8 FT. TO 10 FT. NOW IN STOCK!
STOP IN TODAY
SEE PAUL SMITH and ART BOYER
3240 Douglas at Cloverdale
382-2313
OPEN 9 'TIL 6 P.M.
DLR-00840A

PLIMLEY
BRITISH LEYLAND
1010 Yates
382-9121

BRAND NEW MINIS ONLY $3625

76 Marina 2 dr. A/T $2595
75 DODGE Dart at $2995
74 VEGA hatchback $1495
74 MAVERICK, 4 dr., auto., 12,000 miles, One Owner $3595
72 MAZDA PU $1295
71 FIAT 850 Sports $1495
Many more to choose from.
Dealer Licenced 592

CREDIT Good or Bad
WHO CARES
WE FINANCE
NO CO-SIGNERS
Let us help re-establish your credit. Separated, divorced, old age pensioner, single, male or female. You qualify. Buy and pay at same location.
Instant "NO-RED-TAPE" CREDIT
Palm Motors
3342 Oak St.
Walk In, Drive Out
between Douglas and Blanshard off Cloverdale
MONDAY-FRIDAY 9-9

1974 VEGA GT HATCHBACK, excellent condition. 52,000 miles. $1700. 385-8641

'74 PLYMOUTH DUSTER, V8 automatic, clean, A-1. $1850. Phone 743-5487.

1978 HONDA ACCORD, 5 speed, 5000 miles, lady driver. 479-7782 after 5pm

1974 VEGA PANEL STATION-wagon, automatic, tested, very clean, $1250 or offer. 592-0967

73 JAVELIN, V8 AUTOMATIC, power steering, power brakes. First $700 takes. 478-2725.

1969 OLDSMOBILE CUTLASS 350, p.s, p.b, good condition, offers, Randy, 479-5480.

1969 MERCEDES $3800 250S, low mileage. 1968 Mustang V8, 112-537-2119

CLEAN 1972 CORTINA AUTOmatic, tested till Nov. 79, $1200, 652-4391

63 METEOR, 289 MOTOR, BODY good, running. Lots of chrome. $295. 642-5655 or 383-6363.

1975 COROLLA SR-5, 5 SPEED, 8 track, new paint, clean interior, new exhaust, 592-1837 after 6PM

67 CORTINA SW, TESTED, good condition, $500. 383-3216 after 6.

66 WAGON PLYMOUTH, TESTed, good condition, $600 or best offer. 477-3467.

1973 VW BUG, GOOD CONDItion, must sell quickly. 658-5611 George

69 DODGE POLARA, 318 AUTOmatic, good condition, $500 or best offer. 652-2112.

64 CHEVY BELAIR, POWER steering, power brakes, good condition, $250 or offers, 384-5873.

74 T-BIRD, LEATHER SEATS, fully loaded, $4800 or best offer. Ask for Rock 388-6161.

'69 VOLKSWAGEN FASTBACK 1600. Good condition, very clean, $800. 479-4145.

1970 CORTINA, AUTO, TESTED, good running order, needs brake work. $500 offers. 479-5575.

'72 COLT, 4 SPEED STANDARD, 24,000 on '76 engine, good shape, $1450. 478-3915.

1965 FALCON WAGON 6, NEW tires, transmission and clutch, 1 owner, $690, 598-5561.

1969 VOLVO 122S, B20 ENGINE, excellent running condition. 642-5704 or 382-5687.

1973 LINCOLN MARK IV, ABSOlutely mint condition, 43,000 miles. 479-7638.

MUST SELL, 1970 CHALlenger, 340 4 speed, first $1400 takes, 598-7390.

1967 RAMBLER AMBASSADOR. Radio, automatic. Excellent condition, $475 or nearest offer. 382-4127.

1970 JAVELIN SST, RECONDItioned drivetrain, $1,800 firm. 478-4205.

FOR SALE 1969 CHEVELLE 4 door, good condition, $895. Phone 658-8642

150 CARS FOR SALE

REG. MIDGLEY
AMC Jeep FIAT
Pre-Owned Car "BUY OF THE WEEK!"
77 CORVETTE
Met. blue, a beautiful car!
$11,900
BRAND NEW "BUY OF THE WEEK"
78 Gremlin Custom
(Sand Tan) 4 cyl., A/T, P. Steering, P. Brakes and more!
$4699
REG. MIDGLEY
AMC Jeep FIAT
736 Cloverdale, 385-8756
DL 00276A

GARDEN CITY
AUTO SALES LTD.
78 T-BIRD V-8 A/T
78 CAPRICE 4 dr. V-8
78 MONTE CARLO
78 COUGAR XR7 V-8 A/T
75 GRANADA 4-dr. sedan, V-8 auto, PS., PB., radio, radial tires, low miles.
75 DATSUN B210 H.B., auto, low miles.
74 TOYOTA Corolla 1600 wgn., radio, radials.
73 CHEV Impala 2-dr. H.T., V-8, A/T, P.S., P.B., radio.
73 PINTO S.W., auto.
Trades Welcome
No Reasonable Offer Refused
100% Financing O.A.C.
Open
9:00 A.M.-8:00 P.M.
2978 DOUGLAS ST.
382-9111
D-01319A

'75 SKYHAWK V6
4 speed, power brakes, radio, 37,000 miles. Clean, tested. $4295 or offers.
E.K. Motors D2071B
642 E. Burnside 383-6231

$2195 COMPACT
1975 Vega H/back, automatic, radio, bucket seats. Clean, tested. 33,000 miles.
E.K. Motors D2071B
642 E. Burnside 383-6231

1973 CELICA
Automatic, as new, 44,000 miles! Please call LEA WALLE, at Empress Pontiac Buick GMC Ltd. 382-7121, or res. 477-2740. DL 01227A.

73's
Malibu 2-dr. 350 auto., p.s., p.b. $2495
Painter Motors Ltd.
3005 Douglas St. 388-6196.
D-0346B

COMPACT AUTO
74 Pinto 2300 cc, hatchback, deluxe. Factory sunroof, vinyl top, radials, 8 track, radio etc. tested, a real gem offers to $2475 383-2182

MUST SELL, $500 FIRM, '65 Chrysler, 383 auto, P.S., P.B., tilt wheel, excellent condition. New transmission, over $1200 in work over last year. City tested. View at 3512 A Happy Valley Road, Langford.

78 TOYOTA CELICA — AUTOmatic, P.S., P.B., am/fm radio, radial tires, Hatchback louvers, low miles, super shape, $6495. Coastline Trailer Centre (1971) Ltd., 3388 Douglas St. 382-6102. DL001346A.

76 DODGE ASPEN, 4 DOOR, only 8000 miles by original senior citizen owner. Maintained above manufacturers specifications. Automatic transmission, power steering, radio, undercoated. Perfect condition. 384-9287

1971 VOLVO 142F, GREEN, SECond owner, regular maintenance for 88,000 miles, new radials, batteries, brakes and exhaust, winterized, excellent condition, $2300 firm, 743-4844 days, 743-3036 evenings.

78 MINI
4-spd., am/fm radio, 11,000 km. Quick sale. $3295. Painter Motors Ltd., 3005 Douglas St., 388-6196. D00346B.

MUST BE SOLD
LOW MILES, CLEAN
'73 Ford LTD, 2-dr, h.t, p.s, p.b, radials. Best offer over $2400. 385-5265, 384-7341.

MUST SELL
'73 Monte Carlo, $3500 and '71 Chev 2 door, $1500. Both excellent condition, best offers taken. 479-1409 after 6.

$1795 COMPACT
1974 Pinto. Automatic. Clean, tested.
E.K. Motors D2071B
642 E. Burnside 383-6231

'77 DODGE ASPEN SPECIAL Edition, rated as best buy in consumer's guide, lady driven with very low mileage. To drive this immaculate automobile, 477-7159.

73 TOYOTA COROLLA, 1600CC, standard, original owner, well maintained, $1875. 72 VW Super Beetle, gas heater, radio, nice condition, $2150. 477-8573, evenings, or 382-9236 days.

1975 HONDA CIVIC, MAROON, 4 speed, 38,000 miles. BR50-13 Concorde steel belted radials. Flared fenders, tach, clock, AM radio, excellent condition. $2900. 477-9942.

LOOK!
1970 Meteor Brougham, two door hard top, power steering, brakes and windows, only 50,000 miles, runs like new, first $895, 384-8215.

1969 FORD TORINO, 4 DOOR Sedan, must be seen, in very good shape, 302 motor, automatic transmission, power steering, power brakes, new paint. Tested. Ideal family car. 478-4614.

1956 PLYMOUTH
Excellent body and interior, mint condition, 4 new tires, radio, tinted glass, etc. Perfect running car. Asking $1075 or best offer, 388-6540.

MUST SELL
1976 Dodge Coronet, V-8, power steering, power brakes, auto, radio, new trans and tires, $2950 or closest offer. 479-4553 or 384-4017.

$1875
69 Mustang Fastback, 351 Cobra Jet Cleveland, mags, tape deck. 386-0557, 386-8008.

$1000
1972 Chev Belair coupe, 350, ps, pb, radio, good condition, tested, 479-5040.

150 CARS FOR SALE

SAVE SAVE

63	Comet	$ 291
64	Rambler S/W	$ 501
65	Ford Van	$1323
69	Satelite, AT	$ 535
70	Simca	$ 450
70	Travelall	$1915
70	Dodge AT	$ 840
71	Capri	$1549
71	GMC P/U	$2415
71	Cricket	$ 948
72	Pont, AT	$1946
72	Merc S/W	$1489
72	Pinto H/B	$1249
73	Datsun	$2209
74	Ford P/U	$2828
75	Monte Carlo	$4910
76	Nova AT	$3375

Palm Motors
3342 Oak St.
Mon.-Fri. 9-9, Sat. 9-5
Between Douglas and Blanshard Off Cloverdale
D00641A 386-8385

GARDEN CITY
AUTO SALES LTD.
78 CAPRICE 4 dr. V-8
78 MONTE CARLO
78 COUGAR XR7 V-8 A/T
76 MONARCH 4-dr. sedan, V-8, A/T, P.S., P.B., radials, air, vinyl interior.
75 DATSUN B210.H.B., auto, low miles.
74 TOYOTA Corolla 1600 wgn., radio, radials.
73 CHEV Impala 2-dr. H.T., V-8, A/T, P.S., P.B., radio.
73 PINTO S.W., auto.
Trades Welcome
No Reasonable Offer Refused
100% Financing O.A.C.
Open
9:00 A.M.-8:00 P.M.
2978 DOUGLAS ST.
382-9111
D-01319A

4 SPEED
With economy. 1976 Valiant Duster, 2 dr. HT, 15,000 mi. Radio, tach. Just Gov't tested. Slant 6 cyl. motor. Only $3425. GARDEN CITY AUTO SALES LTD. 2978 Douglas, 382-9111. D-01319A.

1974 DODGE DART
Automatic, power steering, power brakes, radio. Clean, tested. $2795 or offers.
E.K. Motors D2071B
642 E. Burnside 383-6231

72 FORD HARD-TOP, V8, 351 automatic, 1 owner, excellent condition, $1350, tested, 384-9585.

68 OLDS CUTLASS SUPREME, power steering, power brakes, automatic, $750, 384-6853 after 5.

SACRIFICE, 69 CHRYSLER Newport, all power, tested, $695, 477-9216.

REAL BARGAIN
1975 Ford LTD Brougham, $3495 or offers. Phone 658-8413.

1978, 320I BMW, LOW MILEAGE, must be seen, phone after 8pm 598-7879. Offers?

1972 CAMARO Z28, EXCELlent condition, offers, phone 598-8531.

1968 PARISIENNE 4 DOOR hardtop, power steering, power brakes, $725 or offers. 656-4175.

73 CADILLAC SEDAN DEVille, power everything, exceptional $4400. 595-2887

'72 VEGA, IMMACULATE, LOW miles, tested, $1,600. After 5, 478-4283.

1958 RAMBLER 6, STANDARD, 67,000 miles, body and mechanically excellent. $750. 386-2861

'73 AUDI FOX, 2-DOOR, STICK-shift, very clean, air conditioned, only 19,000 miles, $3500. 478-6793.

1975 CIVIC HATCHBACK Honda, automatic, perfect shape. 383-1579.

1972 MAZDA 808, 4 SPEED, steel radials, $1100 O.B.O, must sell, 386-9776.

1975 VOLKSWAGEN BEETLE, 35,000 miles, good condition. Original owner. 477-6151.

1974 PINTO STATIONWAGON, 26,000 miles, 479-7308 days or 479-6583 evenings.

71 TOYOTA COROLLA, GOOD condition, new paint job, tires, offers to $950. 478-5097.

'57 FORD FAIRLANE, 4-DOOR, V/8 automatic, $500 or offer. 382-9456.

'73 DUSTER, 6 CYLINDER, 50,000 miles, nice family car. $2350. 479-2368.

FOR SALE '60 ZEPHYR SEDAN. Good condition, reasonable. 592-6489.

1968 THUNDERBIRD 4 DOOR, good running order, $1,850. 656-2136.

1973 TOYOTA COROLLA TWO door, 4 on the floor, $1800. 592-2163.

1973 MAZDA RX3 STATIONWAgon with blown rotary engine for sale. Phone offers to 385-6452

'77 MERC MARQUIS STATIONwagon, loaded, offers to $8,000. 477-0848.

1968 VIVA, ONLY 42,000 MILES, ladies car. First $400 takes. 652-1451.

'77 VOLARE 4 DOOR SEDAN, excellent condition, 12,000 miles, radio, defroster, $4,800. 388-4219.

1970 PLYMOUTH DUSTER, 63,000 miles, V8 automatic, mint shape, asking $2,295. 478-2982.

73 AMBASSADOR BROUGHAM, V8, ps, pb, excellent condition, 45,000 miles, phone Ken 743-3036.

1978 HONDA CIVIC MINT SHOWroom condition, low mileage, $3995 477-6312.

1960 FORD FRONTENAC, automatic, radio, tested August '79, $350. 478-7930.

WANTED 1976 LINCOLN MARK IV, by private party, Ladysmith 245-2696.

1969 COUGAR XR7, AUTOmatic, vinyl roof, lots more. 595-8169.

1973 DART SWINGER, BLUE, power steering, power brakes, 23,000 miles. $2,850. 479-4947.

1967 THUNDERBIRD, 390, DISC brakes, power windows, p.s, good condition, $2500. 592-2767.

67 COUGAR, 289 V8, AUTOmatic, power steering, very clean, original, $1450, 479-0692.

77 HONDA CIVIC, RADIALS, AM-FM cassette, 36,000 K, $3,600. 598-7450.

1973 PLYMOUTH SATELLITE, excellent condition. Asking $1900 or best offer, 595-3720.

TRADE 73 NOVA, V-8, 4-SPEED for Beetle value $2600. 383-3249.

69 ROADRUNNER, EXCELlent condition, selling cheap! Make an offer. 598-7841.

'66 RAMBLER, MECHANICALY sound, no rust. Offers. 385-1201.

1977 PONTIAC PARISIENNE, must sell, 385-9320 after 5:30.

1968 COUGAR, EXCELLENT condition, $3000 479-7995.

150 CARS FOR SALE

YATES AUTO

77 TRANS AM
Gorgeous yellow with parchment interior. Only 7800 miles. Special $7995

75 JENSEN HEALEY
A dazzling yellow roadster with optional hardtop. Absolutely immaculate condition with only 21,000 miles. Offers

3-74 Z28 CAMAROS
All 4-spds. Completely reconditioned and ready to go. Your choice of colors. Lt1 and L82 equipped. Suberb buy at $6495 each.

YATES AUTO SALES
950 Yates D-0161A 388-7722

IN DEBT, MUST SELL 66 FORD, automatic, offers. 382-6640

72 V8 PINTO, DUAL 4RS ETC. 388-6979.

'72 VEGA, $150. 592-0927.

MUST SELL, 1973 TR6, GOOD condition, 386-0591.

1974 VW BEETLE, GOOD CONdition, 382-9784.

1965 AMBASSADOR 990, $375 OR offers, 479-3479.

'71 DODGE COLT, NO RUST, $1000 or offers. 478-9837.

1971 PLYMOUTH CRICKET, $700. 382-1037, after 4.

72 VW 411, GOOD SHAPE, $1900 382-4402

1972 TOYOTA CORONA, S/W $1800, or nearest offer, 658-5753.

'67 CHEVY, GOOD ENGINE, $250. 478-7422.

1972 CHEVY NOVA, GOOD CONdition. 384-3373.

1963 MERCURY COMET, FAIR condition, best offer, 479-6987.

'72 GRAN TORINO, $2,000. 385-0526.

1974 VOLKSWAGON BEATLE, needs little work. $1000. 386-6479.

1971 PINTO, RUNS WELL, needs work, $600. 385-4248.

68 JAVELIN, BEST OFFER. After 6, 382-8466.

'68 COUGAR, EXCELLENT shape, $2000 or offers, 474-1736.

FOR SALE; 1960 AUSTIN CAMbridge, phone 385-6902.

1970 BOSS 302 MUSTANG, $4495. 595-8008.

64 CHEVELLE, 6 CYLINDER, low mileage, rebuilt transmission, 479-8873.

1973 GREMLIN, GOOD CONDItion, $800, 40,000 miles, 385-3284.

'66 ACADIAN INVADER, 15,000 on rebuild, $200. 592-7848.

1968 RAMBLER WAGON, MUST sell, $300. 385-0375.

66 OLDS F85 $450, GOOD BODY, tested August 79, 592-0556.

'63 CHEVY II, $600. 598-7015.

1978 HONDA STATION WAGON, lots of extras, 3,500 km, showroom condition, $6,000. 383-4288.

151 SPORT, IMPORT CARS

74's
74 Trans AM, auto, P.S., P.B., am/fm tape. $5295. 74 Formula, 4-spd., P.S., P.B., am/fm tape, mags and radials. $4995. Painter Motors Ltd., 3005 Douglas St., 388-6196. D-0346B.

PERFORMANCE ECONOMY STYLE
1973 Alfa Romeo GTV, 2000 CC. DOHC, Fuel injection. Michelins. Mags. Konis. Limited slip. Rebuilt. Excellent. Must sell. Asking $6,500. Paul 477-1474.

INDY 500
Pace car. Brand new 1978 Corvette, every conceivable option included, $27,500. GARDEN CITY AUTO SALES LTD., 2978 Douglas, 382-9111, D-01319A.

APPRECIATION
1968 Jaguar 420G, power steering, power brakes, 6 auto power windows and antenna, air conditioning, Blaupunkt AM/FM sw, walnut and leather, excellent condition. Offers or trades? 477-9270.

ALFA ROMEO
New all models, plus 1976 Alfa Spyder, 21,000 miles, $8000. 1973 Fiat Coupe, twin cams, rebuilt, $2500. At Eurocar, 731 Pembroke, 383-3626. DL02134A.

1974 FIAT X1/9
2 door spt., 4 speed, AM/FM stereo tape. Clean, tested. $3995 or offers.
E.K. Motors D2071B
642 E. Burnside 383-6231

PACE CAR
Never licensed, 4 spd. With all the options. What more can be said. New. YATES AUTO SALES, 950 Yates St., 388-7722. D-0161A.

WEEKLY SPECIAL
1974 Mustang II 3 door fastback, 4 speed, V6, low mileage. Very clean. $2785. 384-1721, 592-3121. Sports and Classic Cars, 640 Hillside. D00244A.

FIAT OWNERS
Are you unhappy with your present service? If so, contact Eurocar 731 Pembroke St. 383-3626.

CLASSIC, LUXURY
1954 Jaguar Mark VII automatic, excellent condition, $4800. Will consider part trade. 592-9190.

71 MINI 15,000 MILES ON FACtory rebuilt Cooper S engine, economical but fast. Tape deck. Needs clutch. $1275 or best offer. 592-3193.

75 CAMARO, IMMACULATE, 350, 4 speed, no pollution, new radials, Rally wheels, rear spoiler, tilt wheel, rear defogger, $5500. 746-5460 Duncan.

SUPER OPEL GT, 1971, BLUE, new brakes, tires and battery, great shape, $3250, 384-0673 or 383-9082 after 5.

1966 MERCEDES 230SL, A prestigious classic, virtually flawless. Serious callers only. After 6 pm, 652-4650.

'76 CELICA LIFTBACK, EXcellent condition, low mileage, stereo, mags. Asking $5600. 385-5660.

1974 FIAT SPORT L, GOOD shape, extra mounted snow tires, good in town. Great on highway, 477-0918

MUST SELL, 1978 HONDA ACcord, 5 speed, all extras plus sunroof and console, warranty still in effect. 595-7396.

1957 JAGUAR MK VII, MEchanically excellent, 1959 Jaguar XK150, DHC, parts car, $3500 or best offer. 386-0324.

SILVER SHADOW ROLLS Royce convertible, 44,000 original mileage. 388-5140, after 6 592-2217.

Shelby Mustang
1966 GT350. 595-8313.

1970 TR6, NEW TIRES, SNOW tires, am-fm radio, offers. 721-3977 after 6 pm.

1972 BMW BAVARIA, PERFECT condition, private sale. 746-4859, Duncan.

1974 FIAT 128 SPORT L, 41,000 miles, asking $2400. 382-0933 between 6 and 9 pm.

240Z
73 Datsun, good condition, must sell, offers, 384-0850.

ALFA ROMEO
1971 1750 Junior in good condition. Call 595-4916 after 5 pm.

154 TRUCKS, BUSES AND VANS

1974 FORD ½ TON
Custom pick-up. Automatic, power steering, power brakes, radio, air conditioning, tinted glass, dual tanks. Clean, tested. $3295 or offers.
E.K. Motors D2071B
642 E. Burnside 383-6231

MUST SELL
77 Chev ½ ton stepside pickup, 20,000 miles. Deluxe cab.$6000.
76 Randell 5th wheel trailer. Excellent condition. Used on one trip only $5500.
73 Datsun pickup Camper Special, heavy duty shocks, V6 engine $1900. 388-6228 or 384-0076.

'73 SCOUT II 4x4
V8, auto., radio, locking hubs, steel spoke wheels, wide tires. Clean, tested. $3495 or offers.
E.K. Motors D2071B
642 E. Burnside 383-6231

1972 GM ½ TON, V8 AUTOmatic, good condition, $1695. 1970 Datsun pickup, 1600 series, $895. 1965 GM ¾ ton, 4 speed, $695. DL00094A. Super Motors, 2538 Government St. 385-0031. After hours 382-1559.

HEAVY DUTY '69 FORD RANGer ¾ ton camper special, all options, Vanguard canopy, etc. Pampered one owner vehicle. Exceptional condition throughout. Consider small trade. Offer at 1383 St. David St. 598-4824.

65 GMC 57 PASSENGER BLUEbird Bus, partly camperized, good shape, 327 with 5 speed, 4 new drums, extensive mechanical improvements. Usefull business or pleasure $3500 or best offer 112-337-5785

1972 3 TON GMC, 26' VAN WITH power tailgate, excellent condition. 1975 ¾ ton GMC Sierra, power steering, power brakes, 4 speed. Low mileage, excellent condition 652-5861.

SAVE $1200! WHY BUY NEW? '78 Dodge Van, 4 months old. Warranty. Mint. Power steering, power brakes, automatic, 225 slant 6, radio and Convenience Package. $5800 firm. 592-3095.

MUST SELL, ANY REASONable offer accepted, van conversion, 69 Econoline, rebuilt 302 automatic, fully camperized, pop top, see at 905 Devonshire, 383-8985.

77 GMC, long wheel base, V-8, auto, ps, radio, hd mirrors, hd bumper, $5475. GARDEN CITY AUTO SALES LTD., 2978 Douglas, 382-9111, D-01319A.

ESTATE SALE
1972 Chev Suburban 4x4, ps, pb, radio, 53,000 m, $3500 or offers, 3861 Raymond St. South.

1976 GMC VAN, 21,000 MILES, 350 V/8, power steering, power brakes, radio, sunroof, dual batteries, fridge, stove, sink, foam insulation, $6900. 479-2719.

MUST SELL
1976 Ford 4x4 ¾ ton, 360 v8, power brakes, power steering, radio, dual exhaust system. 8 ply tires. Real nice. $5500 firm. 388-6115

1974 K5 BLAZER, 4X4, 350 CU. in. power steering, power brakes, automatic transmission, 68,000 miles. Immaculate. 477-0274 or 477-9249.

1977 CHEV DUAL WHEEL crew cab, 10,000 miles, power steering, power brakes, deluxe paint, immaculate condition. $8200 firm. 383-3859.

1967 LAND ROVER 88, ONE owner, complete service record, 64,000 miles, heavy duty rack, very good condition. $1,900. 652-4298.

1976 FORD XLT SHORT BOX, 360 4 speed, warn hubs, black with red interior, new chrome spokes and 10x15 tires, with canopy. 656-2267

1976 DODGE 4X4, SHORT BOX, custom paint, blue printed 440 engine, automatic, Desert Dogs on white spokes, plus many other options 748-8561 after 4:30

1966 ECONOLINE VAN, EXtended model V8 automatic, twin pipes, roll bar, roof rack, spare mount, lined, carpeted, multspeakers, etc. $1500. 656-4745.

1967 MERCURY ½ TON, V8 3 speed standard, good running condition, clean, radio, asking $1095. 743-5547 10-5, 743-5432 after 6.

75 GMC SIERRA Grande, V-8, 4-spd, ps, pb, radio. $3650. GARDEN CITY AUTO SALES LTD., 2978 Douglas, 382-9111, D-01319A.

'65 FORD VAN, NEW MOTOR, trans and clutch, Keystone mags, sunroof, portholes, etc. Offers on $2,000. 721-3806

1972 WINDOW VAN, FULLY camperized, power steering, power brakes, excellent condition. 478-8861.

MUST SELL
1976 Toyota Pick-up long box, low mileage, excellent condition, will take first reasonable offer. 656-4641

1973 DODGE ½ TON, 318, 4 speed, short box, excellent mechanical condition. Phone 388-5762.

1967 ¾-TON GMC VAN, GREAT shape, v8 automatic, new tires, part camperized, offers over $1200 accepted. 385-4934.

1972 TOYOTA HILUX
with canopy, 56,000 miles, good rubber, no rust, very clean, best offers. 382-1665.

1973 MAZDA, IMMACULATE throughout, new tires, tested, many extras, asking $2395. 477-8548.

'68-F-100 ½ TON, NEW CLUTCH, brakes, etc. Tested till June '79, asking $1,900. 474-1565 or 386-0822.

72 VOLKSWAGEN VAN, PARtially camperized, rebuilt motor, new clutch, good condition. $3,-000. 478-0520.

'68 CHEV ½ TON PANNEL, V8 4-speed, snow tires and extra set of tires. Excellent condition, $1175. 385-2342.

1974 FORD 200, SUPERVAN, 302 engine, automatic, 45,000 miles. Ideal for customizing. $2850. 479-4966, 385-3716.

1976 FORD E250 CLUBWAGON, 11 passenger van, two tone blue, one owner. Asking $6100. 658-5096 evenings.

'77 DODGE VAN B200, 318, auto, power steering, power brakes, highback seats, $7200. 477-3388.

BLACK 75 GMC VAN, COMpletely finished, handmade teak cabinets, excellent stereo, many more features. 388-9274.

1976 DODGE SUPER VAN, power steering, power brakes, cruise control, low mileage. 385-3072.

1971 VW WINDOW VAN. RADIO, gas heater, body and engine in good shape. Phone 383-2009 after 6 pm. Asking $2650 or offers.

FOR SALE- 1964 FORD 3-TON cabover, 18' flatdeck, new motor and brakes, $1700 or best offer. 479-9480, evenings.

1976 FORD CHATEAU WAGON, 12 passenger, deluxe interior. $7500, trades considered. 595-8313.

75 CHEV 350 PICKUP, TRANS cooler, extra snow tires on rims, well maintained, $3500 firm, 478-6388, or 478-0781.

1977 DODGE PICKUP, ONE owner, 20,000 miles, automatic, power steering, excellent condition. Between 4-7pm 595-3326.

76 DATSUN PICKUP, 27,000 miles deluxe cab buckets, radio, red with black interior, $3700 or best offer 478-9642

WANTED MORGAN IN ANY shape 385-6363, 743-8029, 384-2111, Robert.

1959 MERCEDES 190 SL, SUITable for parts or possible restoration. 382-2615.

77 CELICA GT COUPE, 5-speed, AM/FM radio, mint condition, 9800 miles. $6195. 385-9823.

'66 T BIRD CONVERTIBLE REtractable with options. $5500 or best offer, 479-0237 or 382-6546.

1973 VOLVO 142, 57,000 MILES, very clean inside and out. $3000 or offers, 384-7342.

154 TRUCKS, BUSES AND VANS

TRANS CANADA TRUCK SALES
MILL BAY 743-9312
Brand new 1977 Dodge 4-wheel drive, HD, 3-ton, V8, 5&2 trans, 900 tires, loaded with options.
77 Dodge van ½ ton, slant 6 standard, radio, roof rack, etc. 27-31 mpg, 1 owner, a beautiful little van at only $5100
72 Ford LN800 Louisville, 5 ton, 391 V8, 5 and 2 LWB, very nice condition throughout. New paint etc. $5795
72 Dodge D800 5 ton, 413 V8, 5 and 2, power steering, HD, hyd brakes, Michelin tires, PTO and hyd pump, controlled valves $4795
72 Ford ¾ V8, auto, radio, etc. Very nice throughout, 1 owner $2795
1970 GMC tilt cab, HD 3-ton, V8, 5&2 trans, new paint, etc. $3495
66 Chev ¾ ton, 327, 4 speed, utility compartment pickup box, good shape $850
66 Dodge, 3 ton V8, 5 and 2, steel deck and hoist $2495
64 Dodge 2 ton, V8, 4 and 2 trans, dump box $2295
66 Ford C6000 cab over diesel, 3 ton, 5 and 2, rebuilt motor, 14' steel welders deck, Gin poles, compartment box, headache rack, etc. $3795
DL01367A

1973 ALPHA GTV 2000, FIRST reasonable offer, excellent shape, 55,000 miles, 656-4729.

68 TRIUMPH GT 6, NEW clutch and tires, good condition, offers, 383-8662 after 5.

MARK II JAGUAR, AUTOmatic, $2400. 743-2849 (Cobble Hill).

1974 DATSUN 260Z 2+2, 4 speed, 41,000 miles, $5000. 474-2447.

1972 240Z, GREAT SHAPE, PLUS thousands of spare parts. 384-0775.

1950 FIAT TOPOLINO, VERY rare, not running but restorable, offers, 642-5080.

WANTED MERCEDES 250SL OR 280SL by private party, Ladysmith 245-2696.

1973 VOLVO 144 STATIONWAgon, stick shift, white, $3,500. 592-7072.

78 HONDA HB, FULL WARANtee. Moving, must sell. $4395 479-9280.

1971 INTERNATIONAL ¾ TON pickup, $1500 firm. Call after 6 pm, 383-7670.

1971 FORD ¾ TON CAMPER special, canopy, excellent condition. Plus extras. $3095. 478-5154.

'74 DODGE MAXI VAN, EXCELlent condition, camperized. Best offer to $3400. 592-3358

1975 FORD F-100 RANGER XLT, canopy, extras. $3950. 749-3216, 749-3145.

1975 DATSUN PICK-UP SPORTS truck, 38,000 miles. Asking $2500. Phone 656-2094 or 656-1783.

'76 DODGE VAN, CAMPERized, mags, stereo, great condition, 382-3258.

65 CHEV ¾ TON TRUCK, heavy duty, safety inspected, asking $1000. 388-6610.

1960 CHEVY, SHORT BOX, 2000 miles on rebuilt motor, solid truck, asking $950. 721-3988 after 5.

'73 MAZDA PICKUP, 54,000 miles, excellent condition, $1395. 658-8418.

1967 MERC 1 TON WITH 3 YD. gravel box and hydrolic hoist. 478-1000.

1975 GMC HEAVY DUTY ½ TON, V8 4 speed, new paint, $2,895. 642-5895.

1969 FORD ½ TON PICKUP with insulated Ford canopy, $1650, 478-9472.

'75 CHEV PICKUP ½ TON, Scotsdale model, $3000 or offers. 592-6467.

TWO ½ TON TRUCKS, '69 GMC and '67 Dodge. Both in good condition. Best offer. 385-1829.

1969 KENWORTH LOG TRUCK. For details call 478-1294. No triflers.

69 DATSUN PICKUP 1300, GOOD condition, $750, 383-8430 evenings.

1973 VOLKSWAGEN VAN, FULL height top, good condition, many extras, 598-1627.

'72 VW WESTPHALIA VAN, EXcellent condition. Must sell. 658-1049.

73 FORD ¾ TON, 1 TON AXLES, new paint, tires, battery, etc. Bargain. 656-2829.

1973 TOYOTA LANDCRUISER, excellent condition, $3700 or offers 595-8746

1975 DATSUN PICKUP, MANY extras. Best offer around $3,000. 595-7179.

74 RENEGADE, OPTIONS, wheels, winch, good condition. 478-8207.

1965 INTERNATIONAL VAN, 4x4, PTO winch, best offer, 382-3757.

1973 JEEP, 44,000 MILES, 4X4, 6-cylinder automatic, best offer over $3500. 743-4736, after 6.

75 TOYOTA COROLLA 4 DOOR station wagon, 4 speed, 28,000 miles, asking $2895, 592-9270

1974 GMC ¾ TON CAMPER SPEcial, V8, power steering, power brakes, 388-9784.

1973 TOYOTA PICKUP LONGbox, new tires, canopy, many extras, $2050. 383-0320.

1973 FORD ½ TON WITH canopy, $3000. 385-9504.

1964 CHEV ½ TON, EX-HYDRO, good condition, $550. 478-9627.

1973 GMC. ¾ TON, 4 SPEED. Good condition, $2400. 642-5331.

75 FORD ½ TON AND CAMPER, 4 speed, new tires. 642-5181

1972 ¾ TON CHEV TRUCK WITH canopy. 479-6204 after 5pm

1972 ½ TON PICKUP TRUCK, $2100 or offers, 652-4555.

1969 DODGE VAN, GOOD RUNning condition, $1400. 598-8389

'65 CHEVY VAN, CAMPERized, $1300. 383-0207

72 VW WESTFALIA, SOME extras, $4500, 384-6615.

65 4X4 STATION WAGON JEEP, $1995. new tires, paint, 746-7641.

'76 DATSUN PICKUP WITH canopy, $3500 or offers. 474-1736.

1975 CHEV VAN, EXCELLENT condition, $3,700. 479-8977.

1973 DODGE VAN, EXCELLENT condition, many extras. 479-0885.

65 MERCURY ¾ TON FLAT deck, $600. 479-4661.

MUST SELL, 74 TOYOTA LONG box, very good shape. 642-5161.

VINTAGE AGE 1948 FARGO EXpress ¾ ton, $500 cash, 642-4505.

'72 FORD, LIKE NEW, 407 Burnside East, 382-5074.

65 VOLKSWAGEN VAN, 74 motor, good condition, 386-9050.

'67 CHEV ½-TON, NEW 350 4-speed, pearl paint, sunroof and many extras. 652-4784.

1968 MGBGT MINT CONDITION, $2995 or offers, 652-4555.

77 BMW 320I, EXCELLENT condition, 388-6480

74 MGB, FM STEREO, 8 TRACK, $2000, 743-5487.

158 TIRES

TWO ONLY B78-13 STUDDED winter tires on Toyota rims, $60. 383-6094.

FOUR BF GOODRICH RAdials, TA mags on slotted T rims, $400. 385-2060

TWO J78-15" BELTED SNOWS. Studded and mounted. Used 4 mo. 478-7170.

FOUR L78X16" SNOW TIRES, on 6 bolt Chev rims and hubcaps, $125 or offers. 478-3080.

E78-14 STUDDED SNOW TIRES on rims $15 each. 16" truck tire chains $30. 479-3479.

158 TIRES

MICHELIN TIRES
Most Types and Sizes in Stock
D&D Tire
1620 BLANSHARD
382-7283

7 DAY SAVINGS
IMPORTED WINTER RADIALS

155x12 PIRELLI M&S35	47.90
165x13 PIRELLI M&S35	54.85
175x13 PIRELLI M&S35	61.10
165x14 PIRELLI M&S35	62.10
175x14 DUNLOP M&S	63.25
165x15 PIRELLI M&S35	64.20
185-70x13 DUNLOP M&S	68.75
185-70x14 DUNLOP M&S	76.10

GOLDEN MILE TIRE
2551 Government St.
382-8228

WINTERS COMING
Two 15" Firestone studded snows. One heavy duty summer. All on Dodge rims. $25 each or 3 for $65. Also two 14" studded, $10. 592-4877 after 6.

MUST SELL 4 T/A RADIALS ON 15" ET chrome spoke mags, valued at $800, first $550 or nearest offers takes. 479-0641.

RADIAL G78-14 SNOW TIRES, as new, $115. Excellent Chrysler-Ford wheels, $12 each. Serious enquiries. 383-5032.

GENERAL GRABBER TIRES, two 14x6, two 14x7, spun aluminum rims, with 2 F70 14" and 2 G60 14", 382-8000.

VOLKSWAGEN RABBIT wheels and tires, 155 SR13 Michelin like new, $160 takes all or best offer to split up. Brian 592-7434.

TWO ALLSTATE DELUXE snow tires, mounted, 8.25-14, white walls, good condition, $50. 477-1139.

TWO USED SUMMER TIRES, many miles of life remain, size E78x14, $10. 598-7908 after 6 and weekend.

TWO 13" COLT WHEELS WITH radial, retread snow tires. Two bias ply 165SR13 snow tires. 479-1010.

8.25X14 MOUNTED SNOW tires, fit 65-70 Chrysler or Ford, $125. 658-5687 after 5:30.

2 ONLY G78X15 SNOW TIRES, used approximately 2,000 miles, $20 each. 383-4283.

WANTED: A78 TIRE AND 3 rims for Pinto. For Sale 13" rims for Mercury Comet. 479-1493.

TWO 6.50X13 STUDDED SNOW tires, mounted on Austin 1800 rims $60, 382-0640

PAIR 185/70 SR13 STEEL BELTed radial Semperit snow tires, like new, valued at $160, offers. 382-7939.

TWO H-78 BELTED STUDDED snow tires, $50, call after 5, 479-5955.

SNOW TIRES, ONE GR15, $25, two F78x14 Poly studded, like new, $60 pair. 598-2100.

700-15 SNOW TIRE AND RIM, $20. 382-5277.

ONE SET OF TIRE CHAINS, will fit 700-16 tires, 385-2342.

4 TIRES, 4 ET MAGS, $250, 388-9972.

TWO 600X12 STUDDED SNOWS, one on Epic rim, $50. 477-9929

12X16½" US MAGS, WITH Goodyear radials, $600, 721-5001.

GR78-15 SNOW TIRES, AS NEW, $75. 598-4344.

TWO FORD RIMS FOR SALE, 14". 479-7293.

2-700X13 MOUNTED STUDDED snow tires, $25, 652-1680.

160 PARTS, ACCESSORIES

HABITAT'S EQUIPMENT CENTRE
994 GOLDSTREAM AVE.
478-0811 D01978A

REBUILT ENGINES SALE
Ex: 1968 - 170 C.I.D. Dodge, $515 (Exchange)
1967 — 74 350 C.I.D. Chev $670. (Exchange)
18 Months or 18,000 miles warranty.
Call Tony for your estimate.
EASY FINANCING

HOLLEY STREET DOMINATOR
Manifold and 600 C.F.M., Holley carburetor from $265.95.

Classy side irons for pickups and panels. Reg. $239. Special $179.

SPRINGS
Specializing in overloads for pickups (including imports). Booster and helper springs (leaf and coil) for cars.
Prompt Repairs-Free Estimates
PHONE 384-0213
LOGAN'S RV SERVICE CENTRE
650 Burnside East near Douglas

PARTIALLY ASSEMBLED 327, 350 hp cam, 12.5 to 1 CR, Z28 rods, heads, oil pump and pam damper. Edlebrock Holley XL dual point. H/D starter. 11" clutch. H/D pressure plate. Balanced and line board. Bottom end. Strapped mains. $3000 invested. Bills to prove, make me an offer. 598-5798.

WRECKING 68 PONTIAC, 10 bolt rearend Hgwy gears, $60. Power glide trans, $75; big block 350 motor needs lifters with 2 bbl manifold and carb, $75; Cal custom valve covers like new, $35; Offenhauser dual port 4 bbl manifold good condition, $75; and miscellaneous parts. 598-2442.

JIGSAW PUZZLE, 1973 CORvette panel top 350 auto, body off frame, most parts there for reassemble, offers. 1968 Corvette and up, convertable top and parts. 70 Olds 442 W30 front end damage $600. 479-0652

RADIATOR REPAIRS, FAST top quality repairs at Maurice's Auto Body, 427 Beta St., phone 386-3381 or 384-8094. Located behind the Burnside Pay and Save Gas Station.

FOR SALE: CHRYSLER 392 Hemi and Hemi automatic, complete but needs rebuild. Also Dodge small block 727 automatic transmission. Wayne 386-8606 after 5.

VICTORIA 4-WHEEL DRIVE
FREE WHEELING HUBS for any make of 4-wheel drive. D-13531.
597 Hillside at Rock Bay 386-6511

68 BUICK RAMAIR HOOD, AIR cleaner plus front and rear bumper, $100 or best offer. Cortina column shift standard trans, $35. 66 Fiat 850 parts. 478-1025.

TWO HIGH BACK BUCKET seats, $50. Wrecking 64 Chevy Nova II, parts or whole. 68 and 74 Jeep parts and new soft top. 385-0194.

FOUR 8.25 X 16.5 8 STUD wheels, $100, 4 cylinder Willes F head engine, $100; 474-1793 after 6 weekdays.

69 BUICK SPORT WAGON 350, good motor, good rear end, needs transmission, good tires, all parts for sale. Call 384-2981.

SELLING OLDSMOBILE Turbo 400 transmission, in good running condition, $150. Phone after 4pm. 595-0998

PAIR L60-15S MOUNTED ON 10" appliance chrome, looked mags, like new, $250 or best offer. 383-5419.

57 FORD RAD, $10; TRANS AND parts; ½-ton chain hoist, $35; two-wheel car trailer, $50. 658-8864.

1966 CHEV 230 6 CYL. ENGINE with 2-speed auto., $125. 658-5235 days.

350 4 BOLT MAIN, BARE block, crank, pistons and rods, 350 horse cam, Q-jet manifold, etc, offers, 642-5080.

160 PARTS, ACCESSORIES

1966 CORVAIR, RE-SEALED engine, 4 speed, quick steering, $150. 478-1430

6' GEM TOP SHORTBOX ALUminum truck canopy, $275 or offers. 385-7097.

DODGE VAN CUSTOM RADIO, 15" Dodge wheels, floor shift console, 642-5790.

TWO GOOD SLOTTED MAGS and tires, two ET mags, 1970 Mazda parts. 595-5363.

1963 RAMBLER, GOOD TIRES and body, whole or parts, in running condition. Offers. 479-6350.

DUAL TRUCK TIRE CHAINS, 2 sets new 10.00x22, triple side, $125 set, 477-6083.

WANTED: LEFT FRONT fender for 1966 Rambler Ambassador two door. 479-0166.

TRADE MODEL T FORD parts, wanted: 26-27 model T hood. 656-2405.

MID 60 VALIANT PARTS. 13", 14", 15" chrome and regular wheels and tires. 479-2777.

73 CELICA, NEEDS MOTOR and body work, best offer, 383-2232, 9-5

AUTOMATIC TRANSMISSION, $150, rebuilt exchange, guaranteed. 382-5277 anytime.

WANTED: '68-'72 DATSUN 510 body. Front fenders or engine not needed. Carl 479-8516.

WRECKING 66 GMC HALF TON, v8 automatic, runs, complete or parts. 652-1309 between 5pm-7pm

AUSTIN MORRIS 1100 AND America 1300, body and mechanical parts. 477-3668.

396 COMPLETE AND STOCK, $300. Muntzi M21 4-speed, $250, 479-0279.

1971 VOLKS, GOOD FOR PARTS and accessories. Call Mike Berkley 478-9086.

WANTED: ¾ SIZE VAN BENCH seat, 479-1842.

NEW SPITFIRE HARDTOP, fits '74-'78 models. 592-1741.

F-100 4X4 COMPONENTS. 721-5290 after 6 pm.

WANTED-RADIO FOR 48 CHEV. 382-5203.

'76 BMW 2002 PARTS, ENGINE, 18,000 miles, $1600. 479-9229.

57 VAUXHALL FOR PARTS OR whole, $25. 478-8165.

MISC CHEV V8 PARTS, 383-6397.

'66 RAMBLER CLASSIC, PARTS or whole. 598-3133.

WANTED ENGINE FOR 1950 Anglia Prefect. 479-1104.

1500 VW ENGINE, JUST REbuilt, plus extras. $400. 658-5132.

73 CHEV TURBO 350 TRANS, 34,-000 miles, $150, 598-4344.

1967 COUGAR XR7, ALL PARTS for sale. 474-1943 or 478-6882.

MGB SOFT-TOP, EXCELLENT condition. 595-5063.

162 AUTO REPAIRS, SERVICE and TOWING

RADIATOR SHOP LANGFORD
1 day service, complete auto and industrial rad shop, also, heater cores and gas tanks repairs, open 8-5:30 Monday-Friday, 8-12 Sat. Belmont Collision 1975 Ltd. 892 Goldstream Ave. 478-5567.

CERTIFIED MECHANIC WILL do any car repairs for low prices. Valve grind for V-8 $295, six cylinders, $195, 4 cylinders, $135, VW $150 including parts. Complete overhaul for VW, $295 including parts. All work guaranteed call anytime 383-6686

ADVANCE RADIATORS
Cooling System Specialists
Expert 1 day service
386-2334 2-731 Pembroke St.

DERICK'S BAY SERVICES, for all car repairs, reasonable rates, phone 382-1314.

ON THE SPOT
Steam cleaning, reasonable rates, 479-2088.

SCRAP CARS HAULED
Associated, 478-9571.

166 CARS AND TRUCKS WANTED

NEVER SELL YOUR CAR UNTIL YOU HAVE OUR OFFER
INSTANT CASH!
DePape Motors Ltd.
779 Pandora 384-8035

WE PAY
the Highest Prices for Your Clean Used Car
TRY US—YOU'LL BE SURPRISED!
CONTACT CARL SPICER
Used car mgr.
Empress Pontiac Buick GMC LTD.
382-7121 dl01227A

Esquimalt Automart
PAYS
High Prices
FOR LATE MODEL USED CARS
480 Esquimalt Rd 382-7195

Top Dollar
FOR
TOP CLEAN CARS
Contact:
BRUCE LOCKHART
CORNELL-CHEV-OLDS
3050 Douglas 385-5777

WANTED
Honda, Volkswagen, Toyota, Datsun, MG, Triumph. 384-1721, 592-3121, Sports and Classic Cars, 640 Hillside. D-00244A.

WANTED
Where are those $100-$300 autos?
THRIFTY AUTO SALES
DL02205A
384-5626

WANTED
PICKUP TRUCKS
GARDEN CITY AUTO CENTRE
382-9111 2978 Douglas

CASH FOR GOOD, CLEAN USED CARS
THOMAS PLIMLEY LTD.
1010 Yates St. 382-9121

WANTED
VW Beetles, vans or campers — Call Douglas Volkswagen, 388-5466. DL-00341A.

WANTED SMALL CAR IN GOOD running condition, low mileage and low price. 474-2571.

168 CAMPERS, TRAILERS and MOTOR HOMES

LOGAN'S RV
MOTORHOMES—CAMPERS
TRAILERS—CANOPY TOPS
VAN CONVERSIONS

OKANAGAN SALE

'78 Van Conversion on Dodge Maxi, featuring spacious over cab bed area, fresh water toilet with holding tank, 3-way fridge, furnace, ample cupboards. Beautifully finished.
Regular price $15,995
Sale price $14,595
You save $ 1,400

'78 16-foot trailer, flush toilet and holding tank, fridge, furnace, 12-volt convertor, and spacious floor plan. All wiring included.
Regular price $5,595
Sale price $4,895
You save $ 700

'77 (new) 13-foot trailer, fridge, furnace, bubble roof and low profile. Ideal for compact cars, all wiring included.
Regular price $3,695
Sale price $2,995
You save $ 700

'78 8-ft. Camper, fridge, furnace, screen door, escape hatch, 110 V. and city water.
Regular price $3,600
Sale price $3,300
You save $ 300

Trade Specials
77 Okanagan 8'9 Camper very clean, fridge, furnace, toilet, hydraulic jacks, 2 tanks, extra insulation, carpet $3,695
Import Truck Camperette $695
Vanguard canopy top with roof rack. $225.

Parts Specials

R.V. Anti Freeze	gal. $ 4.50
Fire Extinguishers	$11.95
2-Burner hot plates	$31.95
Coleman, 3-burner ovens	$188.95
Hydraulic jacks, set	$199.95

—REPAIRS—
WE — Install hitches — Wire your vehicle for trailer or camper — Install appliances.
OPEN (Mon.-Fri.) 9-6 p.m.
650 Burnside East near Douglas
D-00287A
384-0213

168 CAMPERS, TRAILERS and MOTOR HOMES

YEAREND CLEARANCE
31' EDSON Road Ranger 5th wheel (1976).
30' and 35' IMPALLA park model trailers (1977)
23' TRAVELUX (Airstream type) (1975)
19' TRAVELAIRE
(2) 13' BOLERS (1972) lightweight
20' UNIK motorhome, auto., cruise control.
3 Utility Trailers.
12' CAMPER on 1 ton Mercury truck chassis (mini motor home)
CARTOP CAMPER
CAMPERS from 8'-10½'
Most Units fully equipped and in very good condition.
ZODIAC RV
Sales and Service
474-2821 1080 Goldstream
DL02161A Langford

IMPALA CAMPING WORLD
APOLLO
OTTO
BOLER
LIONEL
WINNEBAGO
FLEETCRAFT, SUNDOWNER
HOLIDAIRE, LEISURECRAFT
CANOPY TOPS — ACCESSORIES
PAT BAY HWY., SIDNEY
656-5504 MDL 2488
ALL OFFERS CONSIDERED
TRADES WELCOME
OPEN 7 DAYS

MUST SELL
1977 Dodge maxi-van camper conversion, purchased June, 1978, only 19000 km, fully equipped for comfortable travel including, stove, oven, fridge, furnace, sink, two batteries. Automatic, power steering and brakes. A beautiful unit for a bargain price of $9500. Please phone 383-0025.

FOR RENT OR SALE
MOTORHOMES
WEEKLY — MONTHLY
GARDEN CITY AUTO SALES LTD, 2978 Douglas, 382-9111. D-01319A.

1976 31' VANGUARD 5TH wheel in excellent condition, sleeps 6, has large bathroom with bath and shower. Eye-level oven, fridge and stove, many extras. Asking $10,000 or best offer. Call 479-9634, weekdays, after 6 pm, or 479-0935 at anytime.

1978 CHEV ARISTOCRAT 20' motor home, V-8 auto, P.S., P.B., front and overhead air cond., furnace, fridge, toilet, shower, 4-burner stove, oven, shag carpet, sleeps six. GARDEN CITY AUTO SALES LTD. 2978 Douglas, 382-9111, D-01319A.

AMERICAN MODEL 11½' camper, fully equipped, shower, hot water, furnace, fridge and oven, $4100 or offers. '71 GMC ¾ ton, perfect shape, fully equipped for camper, $3000 firm. Will sell separate or together. 595-3603.

EXTON 9'6", 1974 CAMPER, with jacks, stove/oven, fridge, furnace, toilet, heater. Real nice shape, only $3450. Coastline Trailer Centre, 3388 Douglas St., Victoria., 382-6102. DL001346A.

1970 ECONOLINE 200 CAMPER van, excellent shape, raised custom top, stove, oven, fridge, furnace, sink, CB, double put away bed, lots of cupboards, shag finish. $4250 or best offer. 383-4883

1978 GMC VAN, MINT CONDItion, 12,000 miles, 3/4 camperized, roof extension, extra windows, fully insulated with dining area which turns into large bed, reasonably priced. 478-9207

USED ONLY 2 MONTHS, 16' frontier trailer, sleeps 4, 3 way fridge, furnace stove, replacement price $5600. Asking $4400. 748-2898.

1976 22' TAURUS TRAILER, furnace, hotwater, 3 way fridge, oven, stove, separate bathroom, sleeps 7, aerial on roof, $5,800. 478-4815.

1974 11' KIT CAMPER, TOILET, holding tank, shower, hot water, jacks, sleeps four, $4,000 or near offer. 478-8391 days, 479-8765 evenings.

1974 11' SECURITY CAMPER, self contained, with jacks, 3 burner stove and oven, 3 way fridge, furnace, flush toilet. $3,000 or offers. 592-7753.

21' GMC SECURITY MOTOR home, one owner, low mileage, excellent condition, $15,500. 598-2202.

CANOPY WITH LIGHTS, SLIDing windows, vent, also insulated. For GMC or Ford truck. $275. 652-2794.

WE WILL BUY YOUR GOOD used Rec. Vehicle. Peden R.V. Ltd., 2855 Quesnel St., 386-3464.

FOR RENT: 21' WINNEBAGO motorhome, low winter rates. 477-2704.

1973 CLASS A MOTOR HOME, 25'. New Michelins, 29,000 miles, 3600 Saanich Rd. (at Vernon)

HANDYMANS SPECIAL 8' truck camper, 340 Island Highway, cabin 15

WANTED 40" VANGUARD slide in canopy for camperizing. 478-7943 after 5:30.

17' TRAVEL TRAILER, INcludes furnace, fridge, washroom, sleeps 4, $1,250. 474-2638.

9½' CUSTOM CAMPER fridge, stove, oven, furnace, toilet. Lots of extras. 652-3005.

168 CAMPERS, TRAILERS and MOTOR HOMES

DOMINION MOTORS
HOME OF
—LAYTON Trailers
—KIT Campers
—CHINOOK Motor Homes
—LITTLE CHIEF Toyota Motor Homes

They Gotta Go
77—DODGE XTC VAN 2 burner with oven, 3 way fridge, furnace. Sleeps 4. Motor air conditioning, cruise control, 21,-000 KM. Excellent condition. $12,295
73—25' EXECUTIVE MOTORHOME. Fully self-contained with air conditioner, awning, 4,000 K.W. Onan generator, 6 new 12-ply Michelin tires. In new condition. 48,000 miles. New replacement price $50,-000.
OUR PRICE $26,950
73—COURIER & DATSUN CAMPER 33,000 careful miles — air shocks, 3 burner plate, icebox, porta potti $3,495
Layton Trailers 24'-19'-17'
PARTS, ACCESSORIES
REPAIRS
HOURS OPEN
Mon. to Sat., 8 A.M. to 5 P.M.
Dealer Licence Number D-00448A
1703 BLANSHARD ST.
(Across from Hudson's Bay parking lot), Victoria, B.C. 385-5012

Coastline Trailer Centre
78 Travelaire 23'
Fully self contained, with tub, 7 sleeper.
$8995
78 Travelaire 19'
Low profile, easy tow, fully self contained.
$6495
79 Travelaire 27½'
Twin bed, full bathroom, living room.
$11,400

Coastline Trailer Centre
3388 Douglas St.
Across from Suburban Mtrs.
382-6102
DL—001346A

PEDEN RECREATIONAL VEHICLE LTD.
VANGUARD
Camper—Motorhome—Trailer
—TRIPLE E—TIOGA
—Motor Homes—
LEO-CRAFT
Deluxe (Class A) Motorhome
JUST TRADED
'77 28 ft. Nomad $7995
'74 8½ FLEETWOOD Camper Loaded c/w bathroom $3295
Large Parts and Accessories Store
REPAIRS
Consignment Sales
RENTALS
PEDEN R.V. LTD.
386-3464
2855 QUESNEL ST. D-01950A
Behind Empress Pontiac Buick

DOGWOOD TRAILER SALES LTD.

TRAILERS NEW

1979 Wilderness 19'	$7220
1979 Wilderness 22'	$7820
1979 Wilderness 23'	$8740
1979 Wilderness 32' 5th Wheel	$13,917

TRAILERS USED

1974 Scamper 17'	$3800
1975 Travelaire 25'	$6800
1968 Travelaire 15'	$2200
1969 Scamper 14'	$1900
1974 Sprite 12'	$2200
1972 Boler	$1900

CAMPERS NEW

1979 10' Western Wilderness	$7450
1979 9½' Western Wilderness S.C.	$7150
1979 Western Wilderness (for short box truck)	$4715
1978 8' Western Wilderness	$4380

CAMPERS USED

1978 8' Western Wilderness	$3500
1977 9½' Okanagan	$4100
1974 Travelmate (for import)	$2000
1975 Okanagan (for import)	$2000
1970 Randell (no overcab)	$1040
1968 Chev p/u (292) with 1977 8' Western Wilderness	$5800

2630 DEVILLE ROAD
DL00421A 478-6841

Fennell's
TRAILER SUPPLIES LTD.
PROPANE — REPAIRS AND APPLIANCE SERVICE
Custom Building and Van Conversions
Large Parts and Accessories Store
652-3941
Mon.-Sat. 9 to 5
Sun. 12 to 4
6459 Patricia Bay Hwy.

TRADE-INS
11' VANGUARD ('76) toilet model $4595
20½' TERRY ('75) fully self contained double windows $5495
Still Some
78 NOMADS
at Great Prices
Repairs-Service
Parts — Accessories
PROPANE
All at
BOB'S
MOBILE HOMES LTD.
25 Crease 386-3623
DL 00414A

RENT NEW DELUXE MOTORhome $150 weekly 64 km, 477-0968 477-2333

168 CAMPERS, TRAILERS and MOTOR HOMES

16' HOLIDAY TRAILER, stove, oven, fridge, furnace, sleeps 6, $1650, 385-3803

'73 FORD F250 WITH 8' VANguard camper. Must sell 474-2042.

1978 CITATION 23' MOTORhome, as new, 3,000 miles, full new warranty. 656-4490.

SEAGULL CANOPY, FULL door, good condition. 384-0764

HIGHTOP VW FOR SALE, woodgrain interior, $4,900. 595-4756 or 386-2613.

169 MOBILE HOMES AND PARKS

WINTER IS HERE AND SO IS
TWIN OAKS
Only 3 sites left for your new prefabricated home. Complete with skirting, sundecks, shed, paving, landscaping and much more! Visit our Rep on location at 1498 Admirals Rd. 2-4, 7 days/wk. Display homes in Langford 2744 Spencer Rd. Open daily till 8, Fri., Sat., Sun. till 5. Be in before Christmas. Call 474-2154. Buy Right Homes Ltd. D01927

CHRISTMAS SPECIAL
This like new double wide sits close to Spectacle Lake in a well developed park, with nature walking trails, swimming and canoeing at your doorstep. Country living only 20 minutes from town. Lot size 80 x 100, level with new top soil. Like new 2 or 3 BR home has elec. FP, extra large rooms, attached workshop, carport and skirting designed custom designed to be easily dismantled and moved. Stove, fridge, washer, dryer, drapes, carpet included. $31,900.
GLORIA McCLEAVE
478-5561 478-2985
BLOCK BROS. REALTY LTD.

1979 New Double Wides and New 14'wides, NOW on Display.

REASONABLE PRICES
QUALITY HOMES
Factory trained Service and set-up Crew

DRIVE NORTH TO GORDON'S AND SAVE
Gordon's Mobile Sales Ltd.
3 mi. so. of Ladysmith
Ph. 245-3946 DL00237A.

SUPER DELUXE
$18,500
Absolutely beautiful! 2 bdrms, exquisite bathroom with sep. shower. Low price includes all furniture and appliances.
SHIRLEY MOLLBERG
ANYTIME 478-5327
Capital City Realty Ltd.

Goldstream Homes
14'x70' 2 br, Atco, deluxe furniture, carpeted and draped, all hooked up. Ready to move in. In family park. (N.H.A. Approved). Added Christmas present 3 months free rent. DL01280A. Marshall Smith, bus. 478-1751 res. 478-8774

NEAR NEW DOUBLE WIDE IN adult park 3 miles south of Ladysmith, immaculate condition, electric heat. Price includes carport, sundeck, fully skirted ready to live in. See Gordon, Fred, or Brian. Gordon's Mobile Sales, 3 miles south of Ladysmith on the Island Highway. 245-3946. DL.00237A.

OFFERS WILL BE RECEIVED on fire, heat and smoke damaged Mobile Home and setup, lots of used lumber, oil tank, water heater and garden shed in non-damaged shape. 40A - 2500 Florence Lake Rd. until 15th of December. As is, where is. Box 7055 Station D.

Goldstream Homes
Move into your new or used home for Xmas. All sizes and locations available in our modern park close to Victoria. Stop in and see us anytime. DL01280A. Marshall Smith bus. 478-1751 res. 478-8774

LOOKING FOR THE IDEAL setting for your Mobile Home? Investigate this award-winning Park. Beautifully landscaped. Wide, paved, lighted Roads. Rec. Bldg. Swimming Pool. Sauna, etc. etc. Phones: 385-1810 or 656-5915.

SHIRLMAE PARK
Acres of trees. Langford, Millstream and Hoy Lake Roads. 2 new 14x52, 2 bedroom, 1 new 24x52 d/w, 1 used Mariette 2 bedroom, 1 used 1 bedroom, make us an offer, to view 478-1315, 383-0750.

DELUXE AMBASSADOR
2 bdrm. and den, 1½ baths, beautiful location and landscaping. Adults only. Call Keith at 478-6434 or 478-0034. Admiral Homes Ltd., DL-0134438.

WISH TO PURCHASE MOBILE Home Park. Income must be related to purchase price. All replies treated with confidence. Box 1115, Victoria, B.C. V8W 2S6.

68X14, 3 BEDROOM, FRIDGE, stove, carpets, curtains, ideally suitable for cottage. Insulated for East coast weather. $12,000 or best offer. Days 388-1840, evenings 383-9930

DOUBLEWIDE $16,950
What's wrong with the home?? Nothing!! Just a very anxious seller. Buyright. 474-2154, D01927.

$223.50/MO. OWNS!
Incl. pad rent! 68x12, Landscaped, fenced, treed, beautiful local park. Buyright 474-2154. D01927. Call us now!

MOVING MUST SELL BY DEC 31st. 1970 12 X 60 Tuxedo Manor in Goldstream. Fridge, stove, washer, dryer, carpeted throughout. After 5, 474-1860.

DEC. SPECIAL!
Free Microwave Oven
with the purchase of a new or used home! Homes from $4500!
Buy Right Homes 474-2154

COLWOOD CORNERS!
Walk to everywhere! On bus! Large 12 wide, additions, decks, yard! Buyright 474-2154. D01927.

PEANUTS!
Thats all it will cost to get into this beauty on local bus! $7500! Buyright 474-2154. D01927.

$15,900 BANK TERMS, 12X60 2 bedroom, 4 appliances, 5 mile circle. Move in today. 388-5464 #541.

1974 GENDAL 12X68 WITH TIpout, 3 bedroom, sundeck and addition, $15,500 or best offer. 112-743-2622.

12 X 65, VERY GOOD CONDItion, registered, 3 bedrooms, 4 appliances, $10,000 or offers. Immediate possession. 743-2722.

FROM OWNER. DELUXE 24x52, 3 bedrooms, dining room, 2 bathrooms, very reasonable, 474-2704.

12X64 LAMPLIGHTER, 2 BEDrooms, laundry room, added dining room and work shop, and more. Adult park. 478-3819.

24X52 LOADED!
Carport, workshop, 5 appl, fireplace! Buyright 474-2154 D01927.

HANDYMAN'S SPECIAL
12 X 56. Any offer considered! Call Buyright, 474-2154. D01927.

50' MOBILE HOME, 1969, fridge, stove, good condition. 479-8985, 652-2706.

68X12 ON BUS!
Carport, addition, 4 appl, workshop, sundeck, fruit trees, more! Buyright 474-2154. D01927.

SALE EXTRAORDINARY
Double Wide, 2 Beds, 2 Baths, Carport, 20 ft. Aluminum Patio. Superb condition. Set on a beautifully landscaped Pad in Canada's top-rated, award-winning Mobile Home Park. Adults only.
Phones: 385-1810 or 656-5915.

169 MOBILE HOMES AND PARKS

Are You Looking For
A NICE HOUSE
A NICE PRICE
IN A NICE PARK
NEAR VICTORIA
We have just the house for you-12x60 Velmont 2 BR, c.w. washer dryer, skirted sundeck, storage shed.
PRICED $11,900
Gordon's Mobile Sales Ltd
Ladysmith, 245-3946
DL.00237A.

Goldstream Homes
14'x70' deluxe 3 bdrm. gable roof, deluxe furniture and dishwasher, carpeted and draped, bay window, a beautiful home (N.H.A. Approved) in family park. Ready to move in. Close to Schools and bus. Added Christmas present 3 months free rent plus skirting of home DL01280A Marshall Smith bus. 478-1751 res. 478-8774

FOR SALE
On secluded, rented lot, close to airport (9001 W. Saanich Rd.) 1968-12X52 (2) bedroom (General) mobile home (fully furnished). Includes: Maytag washer and dryer, hide-a-bed and cabinet stereo. $11,000 firm. Phone collect 403-873-6425 between 7pm and 9pm. Immediate possession.

Goldstream Homes
24'x40' double wide, super delxue, 2 bedrm with ensuite. Deluxe furniture and dishwasher. Ready to move in (N.H.A. Approved) Adult section of park. Added Christmas Present 6 months free rent, plus skirting of home. DL01280A Marshall Smith bus. 478-1751 res. 478-8774

190 ROOM and BOARD

OAK BAY GUEST HOUSE
1052 NEWPORT
Now under new management, rooms with private bath, excellent meals, close to ocean, bus route, etc. Monthly rates start at $300. Apply above address or phone 598-3812, 595-6963.

CRAIGMYLE GUEST HOUSE, full board or bed and breakfast. Daily, weekly, monthly. Family coming for Christmas? Wondering where to put them? Give us a call at 595-5411.

ROOM AND BOARD FOR SEnior citizens, 60 years or over, monthly rate, $260. Phone for appointment. 383-3460. #40-110-69-009

DELUXE ACCOMODATION, room with private bath, ground floor, retired only, 388-4134 after 7 pm.

GIRL BORDER WANTED, room and board, between ages of 18-30, available Dec 1st. 2138 Sooke Rd. 474-2063.

LADY PENSIONER OFFERS room and board to a mature lady, nonsmoker, for companionship. 384-7370.

YOUNG WORKING PERSON OR student, Gianford area, $150. 479-1776.

193 ROOMS TO RENT

DOMINION HOTEL
Rooms from $50 per week to $175 per mo. with TV and maid service at our full facility downtown hotel, close to all buses. 384-4136, 759 Yates St. Division of Wells Fargo.

LOW RATES
MAID SERVICE
rooms by day, week or month. Singles from $40. per week, $125. per month. The James Bay Inn, 270 Government St., 384-7151

WANTED 2 RESPONSIBLE young adults to rent 2 rooms in deluxe Esquimalt home, room and board $225 per month, all inclusive, phone Margret 384-3982 after 6.

FURNISHED BASEMENT room in private home, near Jubilee Hospital. Share large kitchen area. Available December 1. $95. 592-9780.

1½ FURNISHED ROOMS, share kitchen, share bathroom, Fernwood area. Available now, $96 for tidy considerate person. References. 383-6629.

BACHELOR SUITE IN OLD VICtorian style house, quiet location within walking distance of downtown, call 382-7654 $65

CLEAN, BRIGHT WITH STOVE and fridge, James Bay, $105, unfurnished, available immediately. 388-9809.

AVAILABLE IMMEDIATELY furnished, carpeted, share facilities. $85. 385-0307.

ROOM FOR RENT IMMEDIately, $100 per month, share all facilities. 478-6010 or 385-0719.

ROOM FOR RENT IN PRIVATE home. Sharing kitchenette. Nonsmoker or drinker preferred. Utilities included. 384-3051.

SLEEPING ROOM, BOARD considered, near Jubilee Hospital in private home. $95. 592-9780.

ROOM TO RENT, $125 PER month, linen supplied. 595-8361, 2214 Belmont Ave.

DOUGLAS HOTEL. $180. PER mo. $50. per week. Bath and TV.

HOTPLATE, SHARE FRIDGE. Downtown, all included. 384-2504.

CLEAN ROOM FOR WORKING man, 652-1374

197 HOUSEKEEPING ROOMS TO RENT

FOR WORKING GIRL IN ROCKland mansion, furnished, wall to wall carpets, private entrance, share huge gourmet kitchen, $130. 595-7874 or 595-8496.

COOK ST. RICHARDSON ST. area, close to downtown, clean, nicely furnished room, $115. Non Smoking Girl. Daytime 384-1856 after 7 pm. 383-3019.

BRIGHT SELF CONTAINED room, private bath, high Quadra area, quiet single girl preferred, $130. 385-4223.

ROCKLAND AREA, LARGE housekeeping suite. Furnished. All facilities. Phone 595-0685 before 6 pm.

FURNISHED ROOM WITH fridge, share kitchen and bath, $98. Nice house, 384-4370 or 598-5584 after 6.

RITZ HOTEL—DOWNTOWN
Elevator service T.V. lounge
710 Fort St. 383-1021

$120, FAIRFIELD, LARGE charming main floor room for lady. 479-4353.

LARGE ROOM FOR QUIET working lady or student, Richmond ave. Share bath. 595-5457

FAIRFIELD, CLEAN, FULLY furnished, all utilities, fridge, stove, $125. 478-0915.

127 MENZIES. WARM, FURnished, Gentleman, $92. 598-5386 or room 8.

HOUSEKEEPING, CLEAN AND quiet, close to downtown, after 5, 383-8191.

NEAR FORT-COOK, FRIDGE, stove, sink, cablevision. Fully furnished. 384-5920.

AVAILABLE FOR LADY, NICE, clean, walking distance, Fairfield district. 382-6681

LARGE COMFORTABLE room, fully furnished, all utilities, $125. 478-0915.

ROOM TO RENT, 2593 VANCOUver St. Rent $80. 384-3890.

LARGE, CLEAN HOUSEKEEPing room, $120, 477-8522.

SELL IT FAST THROUGH CLASSIFIED DIAL 386-2121

200 APARTMENTS TO RENT UNFURNISHED

B BROWN BROS. on LANSHARD
"People Helping People"

ONE BEDROOM SUITES
$190.00—829 Admirals Road
$144.00—Benjamin Apts. 1711 Duchess St.
$185.00—Blackwood Manor 2664 Blackwood St.
kk07.00—Continental House 464 Lampson St.
$170.00—1010 Empress St.
$215.00—830 Pembroke St.
$191.00—Skyline George Apts. 2925 Qu'Appelle St.
$205.00—Thornwood Manor 1028 Inverness Rd.
$216.00—Vista Royale 1345 Pandora Ave. Swirl Pool & Sauna
$183.00—Wellington Manor, 1670 Fort St.

TWO BEDROOM SUITES
$253.00—Continental House 464 Lampson St.
$275.00—830 Pembroke St.
$217.00—2624 Quadra St. #4
$300.00—2624 Quadra St. #5
$234.22—Skyline George Apts. 2925 Qu'Appelle St.
$280.00—Vista Royale 1645 Pandora Ave. Swirl Pool & Sauna

For further information, please contact
Brown Bros. Agencies Ltd.
385-8771

WINDSOR COURT APTS.
252-254-258 Gorge Rd. E.
BRIGHT SPACIOUS APTS. HEAT INCLUDED. EXCEPTIONAL RECREATION FACILITIES.
Including:
50' indoor swimming pool — saunas — swirlpool — squash court — tennis court — universal gym.
1 Bed. from — $215
2 Bed. from — $275
Adults only — no pets
For information or appointments please call Resident Managers:
Mr. and Mrs. Mundy
385-6075
Mrs. Pepperall Jr.
384-6305
Mrs. Pepperall Sr.
384-6103
Office Mon.-Fri.
388-4555
MacArthur Park Estates

P. R. BROWN & SONS RENTALS

BACHELOR SUITES
$156.00. Rockridge Apts. 1226 Rockland 385-3435

ONE BEDROOM
$155.35. Seaview Towers 450 Dallas Rd. 386-9292
$189.00. Central Manor 1230 Fort St. 385-3435
$206.28. Cherry Blossom Crt. 310 St. James St. 385-2501
$209.89. Richardson Villa 1041 Richardson St. 388-6156
$166.50. Sunridge Apts. 1244 Balmoral Rd. 386-1018
$210.00. Vancouver Villa 710 Vancouver St. 383-6393
$227.00. Casa Montego Apt. 1035 Pendergast St. 385-3435

TOWNHOUSES
$295.00. Two bedrooms. Close to park and waterfront. 5 minutes to town 385-3435

HOUSES
$390.00. Three bedrooms, living and dining rooms, kitchen, full basement, garage. Fenced grounds. Shelbourne area. 385-3435
$335.00. Three bedroom, living and dining room. Carport, ½ basement. Fernwood area. 385-3435
$400.00. Executive. Three bedroom, ensuite bath. Master bedroom, large kitchen/dining area. Living room with FP. Dining room, sundeck. WW carpet. H/A oil heat. 385-3435

P. R. BROWN & SONS
762 Fort St. 385-3435

FAIR OAKS
3501 Savannah
(corner of Cloverdale and Savannah)
"Come view luxury living at an affordable price"
Spacious suites available
2 BDRM
$270.00 - $315.00
2 BDRM & DEN
$330.00 - $345.00
FEATURING
—W to W Carpets
—30" Appliances
—Decorative tiles and fixtures
—Controlled entrance
—Elegant finishing
—Sauna
Close to Shopping Centres, Bus Routes
No Children or Pets
TO VIEW:
MR. WALLACE
388-4088

MANAGERS WHO CARE
The Jarvises, phone 386-6805 to view. 1-bedroom suites for $210. AVAILABLE IMMEDIATELY at 2790 Cedar Hill Rd. Goodwyn Management, 388-7923.

PEACE & QUIET
BRENTWOOD BAY
A few choice 2-bedroom suites available now. From $250.00. Includes heat. Adults only. No pets. To view please call Resident Manager at 652-3437 or Oak Bay Realty 598-3321.

WATERFRONT
Christie Point Apts. Admirals Rd. and Craigflower. 2 bedroom apts. from $230. Some available Dec. 1/78, sorry not pets or children. Rent includes heat, cable tv, drapes, and parking. 385-0644 or 382-0848.

TWO BDRM. SOOKE TOWNhouses, secluded large grounds but within walking distance of town. Children welcome. Rent to include light, heat, water. $300 per month. Immediate occupancy. Phone caretaker 642-4287 or British American Realty 385-1431.

PARK PLACE, 2605 WINDSOR
1 - 1 Bedrm. Gr. Fl. $399.
1 - 3 Bedrm. 3rd floor, sea view. $625
In this exclusive Condo Bldg. adjacent to sea; park in Oak Bay. For permission to view phone 385-0991.
GREENBANK DESIGNS LTD.

OAK BAY AREA — Bachelor suites available December 1st, 1978 and January 1st, 1979 in well kept building close to Jubilee Hospital. Adult building — sorry no pets. $175.00 and $180.00. Phone MONTREAL TRUST 386-2111 or 595-3558.

200 APARTMENTS TO RENT UNFURNISHED

BROWN BROS. on LANSHARD
"People Helping People"

THE CHARLES DICKENS
243 GORGE RD. EAST
One Bedroom suites from $200.00
Two Bedroom suites from $280.00
Wall to wall carpet, heat incl.
To View Call 388-6448

THE PRINCE CHARLES
215-217-219-221
GORGE RD. EAST
Bachelor suites from $160.00
One Bedroom suites from $200.00
Two Bedroom suites from $295.00
To View Please Call 382-8857

REDWOOD PARK
155-157
GORGE RD. EAST
One Bedroom suites from $200.00
Two Bedroom suites from $285.00
Pool, sauna, W/W Carpet, Heat Incl.
To View Please Call 384-2858

GORDREAU APTS.
129-131-135
GORGE RD. EAST
One Bedroom suites from $195.00
Two Bedroom suites from $285.00
W/W Carpet, Heat Inc., Swirl Pool, Sauna, Pool. To View Please Call 388-5740 or 384-9537.
For further information please contact
Brown Bros. Agencies Ltd.
385-8771

Treelane Estates
AT THE WATER'S EDGE
Enjoy meeting your new neighbours in the congenial atmosphere of our Malahat Lounge, where the views of the city, sea, and mountains are spectacular. Join one of our bridge clubs, or the billiard group, build some shelves, in the hobby room, or just relax in our whirlpool after a sauna. This lovely lifestyle is already established here at Treelane, a very special apartment complex.
CURRENT VACANCIES
Exclusive 1 bedrm apt. West view on the water $300.
Complete magnificent view of city, mountain and sea. Your choice 2 bedrm and den apt. from $410.
Compact 1 bedrm apts for young professionals. Only a choice few left from $265.
103-105 GORGE RD. EAST
Open daily for viewing
Mon.-Fri. 10-6 PM
Sat.-Sun. 12-5 PM
388-5332
Adults only — No pets.
CONCORD

SEASPRAY PROPERTIES LTD./ REALTOR
1911 Quadra St. 386-3124
"THE APARTMENT SPECIALISTS"
Fridge, stove, w/w carpets, drapes, laundry facilities, hot water, controlled entrance and outside parking, included in rent for the following:
BACHELORS
$165—946 Balmoral Ave. 383-2045
$175—1147 View 386-3124
1-BEDROOM
$200—2902 Washington 386-2535
$205—55 Bay St. 383-7703
$190—790 Dominion 388-9781
$200-1147 View 386-3124
$195—1180 Fort St. 382-0822
2 BEDROOMS
$285—1180 Fort St. 382-0822
$270—1368 Pandora 382-1288
$275-790 Dominion 388-9781
$285—2860 Sooke Lake Rd. 386-3124

BAYWOOD ARMS
BELMONT MANOR
350-380 Belmont Rd. (Colwood)
1 MTH FREE
PETS AND CHILDREN WELCOME
1-BR. $190 2-BR. $240
To view Call: 474-2915 or 474-1694
3 BEDROOM
$310—2860 Sooke Lk. Rd. 386-3124

LAUREL POINT
HARBOUR FRONT LUXURY
Spacious 2 BR. Frost Free fridges, self-cleaning oven, dishwasher, in-suite washer and dryer, 2 full bathrooms. Facilities-clubroom, workshop, swimming pool, sauna and under cover parking $550 or $575. per month.
K.B. GILES 386-3124

KINGSWOOD
1 bedroom suites available, $169.25, no children or pets. Resident manager 385-1789.

AVAILABLE IMMEDIATELY, 1-bedroom suite, wall-to-wall, heat, cable, parking. Inquire Islander Apartments, 944 Tattersall Dr. 383-5187 After 6

COLWOOD CORNERS
Bright 2 bedroom corner suite, drapes, stove, fridge, carpets, heat, parking. Baby welcome. Available January 1st. 478-0225.

1 BEDROOM, LINDEN AVenue, quiet modern block, elevator, controlled entrance, quiet mature adults. No pets or children. 385-1779.

BACHELOR APTS. FOR DEC. 1. Rugs, heat, cable, controlled entrance, sea view. Esquimalt area. 383-5639 evenings, 385-2526 days.

OAK BAY-ONE BLOCK FROM Marina, 2 bedrooms, 2 bathrooms in concrete building. $550. Lease available. Phone 385-5702 during business hours.

C.P.M. RENTALS
(Complete Property Mgt.)
803 Esquimalt Rd.
CHILDREN WELCOME
One and Two BR Suites from $180. Call Manager at 385-9140.

THE CHALET
1465 Fort St.
Bach. and 1 BR from $165. Call Manager at 595-2529.

BRISTOL APTS.
1138 View St.
Mature Adults Only. Special discount for pensioners. 1 + 2 BRs from $200. Call Manager at 388-9516.
(A Div. of D.F. Hanley & Assoc.)

QUALITERRA COURT
804 Esquimalt Rd
SPACIOUS
3-BR. Family Suites From
$300
Per Month
Close to schools and stores. Call Manager
Mr. MacDonald
at 386-6296
Complete Property Management
(A. Div. of D. F. Hanley & Assoc.)

BROWN BROS. on LANSHARD
"People Helping People"

ELLERY APTS.
837 Ellery St.
Warm and comfortable at a very good price. Children welcome, one and two bedroom suites. $195.00 and $225.00 per month. Wall to wall carpet, heat included. Please call resident manager at 386-0045.
For further information call Brown Bros. Agencies Ltd. at 385-8771.

YOUR PLACE MANAGEMENT
1720 COOK ST. 388-7324
CUBBON RENTALS
1035 NORTH PARK
1044 BALMORAL ST.
Available — for senior renters:
Bachelor $145.
One Bedroom $195.
Includes:
— billiard room, T.V. room, and games room
— one block from lower priced supermarket
— good management assured.
To View: Call manager, Mr. Watts, St. 408 at 386-0923. For pick up at your convenience call 388-7324.

BROWN BROS. on LANSHARD
"People Helping People"
CAMPUS COURT
1631-1641 McKenzie Ave.
Something just a little different in apartment living . . . Close to University, shopping and on a direct bus line to town. One Bedroom suites from $195.00.
Please call resident Manager 477-2775
For further information please contact
Brown Bros. Agencies Ltd.
385-8771

CENTURY 21 WESTERN HOMES
1037 Cloverdale 386-3494
NOW RENTING
NEW
1-and 2-Bdrm. Suites in a luxurious apartment in a pleasant; central location. Plush carpets, unique design, balconies. Tillicum area. Avail. Nov. 15/78. Call 388-6314 for further info.

CLOSE TO HILLSIDE, S/C 2 bdrm ste. Avail. Dec. 1. Call Mrs. Lund 384-9279 or 388-6314.

2 BED STE. $215.32
Lovely bright corner suite, opposite shopping, on transportation, very quiet building, especially suited to senior adults. Please call 382-0626 No pets please.

ONLY $145
Must see to appreciate modern spacious bachelor suite. Mostly retired ladies on Esquimalt Rd, next to park including heat, fridge, stove. Available January 1st. No pets. 383-8774, 382-1234.

COLWOOD CORNERS
Bright 2 bedroom corner suite, drapes, fridge, stove, heat and parking. $280. Large bachelor and den $185. 478-0225.

SIR JOHN FRANKLIN APTS.
3287 Quadra St.
One bedroom deluxe suite in quiet well kept adult block. Heat, water, cable, parking included. $234. 658-5132.

BAY-COOK ST. MODERN, charming, clean, spacious bachelor suite with Murphy bed. Fridge, stove, heat, parking included. Quiet, mature person, $170. 382-5240.

SUITE 4-3440 WHITTIER, Woolco area, spacious bright, upper two bedroom, in older residential 4 plex. Immediate possession but needs clean up. Permanent, $180 month 388-4413

VERMAY MANOR
Has 1 and 2 bedroom suites available now. Adults, no pets. 385-4132, 384-9793

VERDON MANOR
Has 2 bedroom suites available now, kids and pets O.K. 382-0332, 384-9793.

ROCKLAND ARMS
1030 Linden Ave.
Beautiful bachelor suite, suit retired Lady. Jan. 1.

ADULTS ONLY
Deluxe Bachelor and 1 bedroom suites. 5 minutes from downtown. 382-4650. No pets.

KIM Professional Management
Available for viewing, choice apartments with w/w carpets, drapes, fridge and stove in quiet, clean, controlled-entrance buildings.
2533 DOWLER 383-2337
1 Bdrm from $185.
1025 KINGS 383-7633
1 Bdrm from $210.
960 INVERNESS 385-5292
1 Bdrm from $195.
1017 QUEENS 388-9780
1 Bach from $165.
1 Bdrm from $200.
JAMES BAY AREA
343 SIMCOE 385-6462
1 Bach. from $180.
404 DUNDAS 384-1433
1 Bdrm from $205.
Some of these fine suites available for immediate occupancy. Sorry no pets, for transportation to view phone 386-3281.
EVENINGS and WEEKENDS
385-5292

Park Pacific
LORD HARLEY
3220 Quadra
SORRY NO VACANCIES
SEAPORT APTS.
200 Dallas
SORRY NO VACANCIES
STADACONA CENTRE
1545 Pandora
Several large deluxe 1 bedroom with full dining area, some with fireplace. All kitchen appliances, all amenities. Adult oriented. Starting $335 monthly. Parking and cable included. Sorry no pets.
DEVON OAKS
1066 Foul Bay
SORRY NO VACANCIES
ROYAL WOODS
1005 MacKenzie
SORRY NO VACANCIES
RENTAL OFFICE
1545 PANDORA
BY APPOINTMENT ONLY
595-3132

CLOVERDALE
TOWNHOUSE COURT
991 CLOVERDALE
2-BEDROOM SUITES AVAILABLE
HEAT AND CABLE INC.
CHILDREN WELCOME
Open to View 12-7 p.m.
Contact Manager in Ste. 101
385-0814 or 385-0991
answering service
GREEN BANK DESIGNS LTD.

DARWAI
885 DUNSMUIR
Overlooking West Bay Marina, 1 bedroom from $195-$200. Includes drapes, wall-wall carpet. Heat cable and water. Please call 384-6352.

760 QUEENS
Available now one 2 bedroom at $225 per month. For information call 382-1846.

JAMES BAY LUXURY 2 bdrm corner suite, panoramic view, sauna, pool, underground parking. Rent $405. Avail now. To view call 384-9335.
CITY BORDER/FAIRFIELD. Near stores, hospital and town. Bachelor and 1-bdrm avail. now and Dec. 1. $159.00 + $179.00. Phone 384-9335.
WALKING DISTANCE TO TOWN — Well-kept older block. Hsk. rm. and bach. To view call 384-5830.
PANORAMIC VIEW of Harbour. 1 bdrm suite, sauna, pool, underground parking, near park. Rent $305. Avail now. To view call 384-9335.
david burr ltd.
655 Fort St. 384-9335

2 BDRM—$250
AVAILABLE DEC. 1st
1010 McKENZIE
For appointment to view, phone Mr. and Mrs. Atkinson, experienced resident Managers, 479-1407. Goodwyn Management.

ESQUIMALT
Nadan area, 1340 Sussex st. Phone 386-6652. Bachelors and 1 bedroom from $160 to $210. Heat, cablevision, parking, carpeting, drapes, appliances, sauna, swirlpool, Res Manager.

SANSAR
1140 HILLSIDE AVE.
2 bedroom suites, nice clean building, convenient for bus to downtown or shopping center. Quiet, view, no pets. Manager 385-0456

$247.00. Esquimalt. 742 Lampson Modern 2 br apt in elevated position. Incl heat, cable, parking, swimming pool. Also 1 br at $175.00 in same bldg. Avail. now.
PEMBERTON, HOLMES LTD.
1000 Government St. 384-8124

PRESTIGE
Two bedroom, two bathroom suite, with every luxury appointment, reasonable rent, includes access to games room, sauna, etc. For further details call 477-0073.

$150
Modern bachelor suites, Craigflower Tillicum area heat, water, cable, appliances, etc. all found. No children or pets please. Available December 1st. To view phone 388-6536.

VIC WEST
Available Now. 1 bedroom apts. Heat, cable, wall to wall, fridge, stove and drapes included. From $185 per month. Ocean and mountain view. Also available Jan 15th, 1 three bedroom apt. Phone 386-9654 to view.

2 BDRM $243
AVAILABLE IMMEDIATELY
855 Ellery, family-type block in Esquimalt with excellent managers. 382-2942. Goodwyn Management.

CHRISTMAS BONUS
RENT NOW
2 WEEKS FREE RENT
IN DELUXE GREENWOOD Manor. 1255 Verdier Ave., Brentwood. $240. 652-1524 or 388-5123.

1-BDRM. $225
AVAILABLE IMMEDIATELY
New Block, 1037 Wychbury. Quiet street. Resident Manager, 388-4259, Goodwyn Management, 388-7923.

CAIRN VILLA
Modern 1 and 2 bedroom, parklike setting off Old Esquimalt Rd. Heat, cablevision and parking. Mature adults only. Sorry, no pets. 383-3410.

1342 HILLSIDE
1-BR and 2-BR suites available. Ensuite washer and dryer.
Mr. Ekels, 388-6030
CREIGHTON PROP. MGMT.
388-4422

NEAR WOODWARDS
Large one bedroom and bachelor suites in modern block from $165 including heat and cablevision. 3150 Jutland. Working hours 386-8881, after 5 658-8893.

CHRISTMAS BONUS
BY THE WATER
Enjoy the festive season without rental burden, pay no rent until January 1979. We have a selection of luxurious one and two bedroom suites with broadloom carpets, fully equipped kitchens, vacuum systems, and a glorious setting on the waterfront. All this just 30 minutes from downtown. Arrange for an appointment with:
ROSCOE DEVELOPMENT
642-5254

Park Pacific
DELUXE OFFICE SPACE AVAILABLE IN A HIGHRISE OFFICE HOTEL COMPLEX WITH FULL FACILITIES. 3 ½ ROOM EXECUTIVE OFFICE WITH OUTSTANDING VIEWS. INCLUDING HEAT — HYDRO — UNDERGROUND PARKING. AVAILABLE NOW. $530.00 PER MONTH. HARBOUR TOWERS. 345 QUEBEC STREET. 385-2405.

MAPLEWOOD GREEN
3255 COOK ST.
1 and 2 bedroom suites available, includes swimming pool, sauna, billiards, and free heat.
382-0815 or 384-6927

VILLAGE GREEN
384-1955
383-1912
We have bachelor, 1 and 2 bedroom apartments and townhouses available for your immediate occupancy. Managers suite 14-119 Croft St.

OAK BAY AREA
Several large 1 and 2-bedroom suites in a new building are now available. Some have fireplaces, all have dishwashers, garburators, frost-free fridges and continuous clean oven. All of this combined with underground parking, hobby shop and billiard lounge. Make this an opportunity that is rare by todays standards. From $285 to $460 per month. Phone 595-4011 for an appointment to view.

PRIVATE BEACH
Condominium with private entry. Secluded adult oriented complex, 30 mins. from downtown Victoria. 3 units available from 1000 sq. ft. to 1300 sq. ft. 2-bedroom, 2-bathroom, Vacuflor, dishwasher, fridge and stove, $350-$395. Roscoe Developments Corp. 642-5254.

PRINCESS PEMBROKE APTS
1020 PEMBROKE ST.
Near new building. Children welcome, no pets. Two 1 bedroom apts. Available Dec. 1st, $190 and $220. Call Res. Managers 382-9454 or 383-8334 anytime.
CHATEAU ROCKLAND APTS. LTD.

1 BDRM $221
BACH $173
350 LINDEN
Available Jan. 1st, just a few blocks from Beacon Hill Park and Cook St. shopping area. New block. For apt. to view, phone res. manager Mr. and Mrs. Patterson, 385-0742. Goodwyn Management.

HYBURY HOUSE
3868 SHELBOURNE ST.
1 and 2 bedroom suites available, includes swimming pool, sauna, jacuzzi, billiards, free heat.
477-9601

CAPTAIN'S WALK APT
1357 ESQUIMALT RD.
SENIOR CITIZENS DISCOUNT
1 bedrooms from $175
2 bedrooms from $245
Some with seaview
Free covered parking available
Close to shopping, bus at door
Phone resident manager at 385-9381.
SORRY NO PETS

CRAIGHOUSE
885 CRAIGFLOWER RD.
1-bdrm. suite avail. now, $210 and up. 2 bdrm. avail. Dec. 1st. Fridge, stove, heat, hot water, drapes, w-w carpet. Vic West bus at door.
382-3480

BACHELOR PERSON
Fair sized bedroom overlooking garden, plus kitchen, living room and bathroom with shower, wall to wall carpeting with ground floor private entrance. Small sun porch. Heat, water, garbage bags and cablevision supplied. Close to town on quiet Empress Ave. Available immediately. $200. 383-0640

PARKSIDE PLACE
$250 per month, large 2 bedroom suite, has wall-to-wall carpeting, storage in suite as well as room for washer and dryer. The complex is close to shcools and playgrounds and is ideal for a single parent family.
John Colwell
388-6454, 592-9828

1220 GOLDSTREAM AVENUE, Langford. 2-bedroom, no pets, $220. Phone 478-1721, 9-5 weekdays.

PALM DESERT
Lovely 2 Br., 2 Ba, $1000 + Sec. 3 Mos. $900 + Sec. 4 Mos. Call collect, 213-596-4665.

1002 GOLDSTREAM, LANGford. Two bedrooms, available January 1st, adults, no pets. 477-3808.

INNER HARBOUR DELUXE 2 bedroom suites, all amenities, available immediately, $400 per month and up, 592-6816.

1 BEDROOM APT. AVAILABLE Jan. 1, near downtown and UVic, $185. Call 477-7884 7-9 am., or 5-7 pm., or 382-2865.

2 BEDROOMS ON YATES, $233. Top floor, nice view, parking, heat, cablevision included. 384-7785 or 386-1961.

SMALL 1½ BEDROOM SEMI-private apartment near Hillside Shopping Center, 656-3096 evenings.

ONE BEDROOM SUITE WITHin walking distance to town and park. Suit middle aged lady. 383-1569

SIDNEY
Pleasant two bedroom apartment, $250. Adults only. Manager 656-4838

IDEAL LOCATION WITH A beautiful view. Rent a bachelor suite now in Tara Place, 1037 View Street. 383-1833.

JAMES BAY AREA
1 bedroom suite available. January 1st, '79, $185. Adults only, no pets. 592-9516.

ROCKLAND, SUNNY 1-BEDroom character suite, carpets, drapes, fridge, stove, heat, laundry. 595-8981, 383-2750.

BACHELOR AND 1 BEDROOM apartments in James Bay and Fernwood districts. 384-8744 or 383-8813.

THE SENTINEL NOW BETTER than ever, in Esquimalt, 2 bedroom suites. 382-6561 or 385-1249.

OAK BAY SENIOR CITIZENS bachelor and one bedroom apartments for non-smokers. 592-2231.

NO EXTRA CHARGES
Cable, heat, hydro, parking incl. Modern, very quiet one-bdr. with new W/W. Enjoyment by mature tenants. "Olympic Court" on Gorge water inlet. Bus service & shopping. $205. available immediately. Res. Mgr. 383-8572. British American Realty Ltd. 385-1431.

ONE BEDROOM, QUIET, clean, well controlled building, elevator and laundry facilities, drapes, carpet, stove, fridge, storage, balcony, cablevision, heat, water parking, close to shopping centre, bus, parks, Senior Citizens' Centre. Adults, no pets. 382-2221.

1 BDRM., $210
AVAILABLE DEC. 1
2790 CEDAR HILL RD.
Modern Block with shag carpets, free hot water, heat. Res. Mgr. Roy Jarvis, 386-6805. Goodwyn Management.

FAIRFIELD, ONE BEDROOM suite, fridge, range, heat, cable TV, laundry facilities, suitable for middleaged or older lady. 479-5665

OCEAN VIEW, 2 BEDROOM apartment, wall to wall, stove, fridge, dishwasher, vacufloor, private entrance, take over lease, $243.75 per month. 478-1970.

1002 GOLDSTREAM, LANGford, large 1-bedroom apartments, furnished or unfurnished. Available December 1 and 15. Adults, no pets. 477-3808.

OAK BAY. MODERN BLOCK, one bedroom suite, rugs, drapes, Hydro included. No pets, available January 1st. $220. 2233 Bowker Ave. 592-1167.

2 BEDROOM APT IN OLDER home, all utilities included. $290. Available Jan 1st, 1979. Contact Anglo Canadian Real Estate and Management, 386-8855.

VACANT, ONE BEDROOM, beautiful large suite, top floor, $190. 885 Old Esquimalt Rd. apart. Mature adults, no pets. 477-7026, 383-0888

COOK ST CLOSE TO BAY, bright one bedroom suite in small block, $170 per month includes heat and parking, Call Royal Trust, 388-4311.

2 OR 3 BDR. SPACIOUS UNITS situated Colwood area. Available immediately from $250. Phone 474-2714. British American Realty Ltd. 385-1431.

AVAILABLE NOW
Corner 1 bedroom, spacious studio. Heating and covered parking included in luxury highrise. Near Provincial Musuem. 388-5386.

Waterview 1 bdr.
Esq. Adult, no pets, vacant, $200-$220, 477-8096, John, 388-7557.

WALK TO WORK
2 bedroom, $255. 385-0077 or 658-8829.

CITY CENTRE
Reduced rent for responsible couple, to caretake small apartment, 388-9942, 598-4060.

ADMIRALS RD. — NADEN
Large 1 bedroom suite, cable, no pets, $149 monthly, available now. 383-2866.

BEAUTIFUL 1 BEDROOM character suite on Rockland. $450. 388-4143 or 598-1021.

3 BEDROOM CONDOMINIUM on Lampson St. fridge and stove, drapes. $265. 652-4134.

ROCKLAND 2 BEDROOMS, sunroom new paint, carpets, city views. 598-2525.

VIC WEST, $143, SPACIOUS 3 room suite, suit older couple. Available now. 477-5796.

SPACIOUS BACHELOR SUITE, Fernwood Pandora area, $159, phone Manager, 385-4505.

CLEAN, SUNNY, BRIGHT, ONE bedroom, well kept smaller block. $185. 385-5511.

BACHELOR SUITE, SEperate entrance, near Jubilee, non smoking adult, no pets. 592-7971.

BEAUTIFUL WATERFRONT. Bachelor, 1, 2 bedroom. Reasonable rent. 385-6853

SMALL SELF CONTAINED bachelor suite, $135. 382-6618 mornings.

1 BEDROOM SUITE, $165 INcludes heat, cablevision, January 1st, 384-7924, 384-2772.

NEAR NADEN, LARGE 1-BEDroom suite, $160. 479-2684.

201 APARTMENTS TO RENT FURNISHED

WEEKLY
DAILY
Adjacent to Parliament Buildings on quiet street. Fully furnished one bedroom suites. Phones (no charge for local calls), colour TV, saunas, pool, games room, coin laundry, utilities.
THE ROYAL SCOT INN
425 QUEBEC ST.
PHONE 388-5463

THE SAVOY
7TH FLOOR CORNER
$495.00 per month. Fully furnished spacious 1 bedroom. Two sundecks overlooking sea & mountains. Long or short term lease.
JACK MEARS
OAK BAY REALTY LTD.
RENTAL DEPARTMENT
598-3321

MAYFAIR COURT
Well furnished, modern bachelor Apt., across from Mayfair Shopping Centre, quiet surrounding, Laundry, elevator, heat, cable, water, parking, linen, dishes and TV included. Short and long term rent; $230-$250. 650 Speed Ave., 388-7337.

RIGHT DOWNTOWN
All brand new. Singles, doubles, family unit with kitchens, 1 bedroom suites with kitchenettes. All have color TV and free phones. Your room is quiet. Full facilities. All under one roof. Weekly or monthly rates. Reasonable. Royal Olympic Hotel, 642 Johnson-388-5513

BEST WESTERN
TRAVELLERS INN
710 Queens Ave. at Douglas. Large units, queen size beds, colour TVs, including kitchen. Available October 1. Weekly maid service from $252 per month. Call 388-6641.

DELUXE ACCOMMODATION
Furnished bachelor and 1-bedroom suites. Maid service, answering service. Indoor heated pool, cocktail lounge, saunas, coffee shop, dining room, laundry, colored cable TV. "No pets." Coachman Inn, 229 Gorge Rd. E. Phone 388-6611.

DELUXE ACCOMMODATION
Furnished bachelor and 1-bedroom suites. Colored TV, dining room, laundry, indoor pool, hydro pool, saunas, lounge, maid service answering service. No Pets. Canterbury Inn, 310 Gorge Road. Phone 382-2151.

ROYAL VICTORIAN MOTEL
Weekly and monthly rates, large units, some one and two bedrooms from $180 per month and $55 per week. Please call 385-5771.

ONE BEDROOM ESQUIMALT, quiet, clean, well controlled building. Colour tv, etc. Heat, water, cable, parking included. Near shopping, bus, Rec centre. Adults only, no pets. $275. 384-8220.

ESQUIMALT-CLOSE IN
3½ Rm. apt. Available now $202. Includes heat, H. water, cable, parking (laundry available) and main furniture. Dickie Agencies Ltd. 382-4312 or (383-8307 Res Mgr. call after 4:30)

NICE BACHELOR SUITES, weekly and monthly rates, phones, colour TV, laundrymats, close to shopping center. 386-2481

QUIET COSY, 1 BEDROOM suite in Fairfield, Ross Bay area. Close to sea, bus. Vacant. $225. Phone 386-0246.

201 APARTMENTS TO RENT FURNISHED

LOVELY FULLY FURNISHED 1 bedroom suites, color cable TV, balcony, Queen bed. Maid service. Billiards room, pool, sauna, swirl pool, elevator, laundromat. Join us at the Oxford Castle Inn, 133 Gorge Rd. East. 388-6431.

HARTNELL HOUSE
1204 YATES ST.
Daily weekly and monthly rates. Modern family building near downtown. Linen, kitchen equipment and T.V. supplied. 383-0742 or 386-2812.

JUBILEE HOSPITAL AREA, ON bus route, across from shopping, fully furnished including linen and kitchenware, bachelor $220 per month, adults, no pets. 592-9516.

MICHAELANGELO APT.
1158 YATES
Rates up to $215 monthly for fully furnished bachelor suites. 383-0742.

ROOMY, DELUXE SUITES; full kitchen, all utensils and linen, low weekly and monthly rates. Daffodil Inn, 680 Garbally Rd. 386-8351.

BACHELOR SUITE FOR RENT ideal for middleaged or retired man, walking distance to town. $110. 1026 Johnson Street, 592-7103.

AVAILABLE IMMEDIATELY, cosy 2 bedroom cottage with fireplace and carport. Also 2 bedroom bungalow, no pets, Malahat Bungalows Motel, 478-3011.

1002 GOLDSTREAM, LANGford, large 1-bedroom apartments, furnished or unfurnished. Available December 1 and 15. Adults, no pets. 477-3808.

$180 A MONTH, NICELY FURnished one bedroom suite, off Oak Bay Ave. Private entrance, 598-3764.

$165. FAIRFIELD. CHARMingly furnished 1 bedroom suite. Suit 1 Person. Private sink, toilet, shared bath. 479-4353.

ONE BEDROOM
Luxury highrise, TV, covered parking, near Government Buildings. 388-5386.

FURNISHED BACHELOR suite for rent, all utilities included, $145, James Bay area. 477-6308.

BRIGHT BACHELOR, PARTLY furnished, patio doors, utilities paid. St. Charles/Fort. Parking. $138. 383-7968.

VIEW ROYAL STUDENT suite, $99 includes utilities. 479-8112.

SELF CONTAINED SUITE, Queens Ave. near Cook, $130 no pets, 383-0130.

EDGEWATER MOTEL, 1 BEDroom, phone, $165. month. Utilities included. 478-4212.

LARGE SELF CONTAINED quiet bachelor, $177. 388-7605

202 FURNITURE TO RENT

MAIS
FURNITURE and APPLIANCES
RENT
COLOR or BLACK—WHITE TVs
FURNITURE—APPLIANCES
MICROWAVE OVEN
at PENNIES per DAY
1821 COOK
385-2435

STANDARD FURNITURE
Three Rooms from
$40 per month
Immediate Delivery
382-5111 737 Yates St.

CAMOSUN
FURNITURE RENTAL
Month to Month
Piece or group
Immediate Delivery
833 Yates 383-3655

203 APARTMENTS WANTED

WOMAN WITH HOUSEBROken teacup poodle needs apartment immediately, own entrance, quiet lower suite, low rental. 383-3030

TWO QUIET NON-SMOKING professional women want 1 or 2 bedroom sunny apartment, fireplace, lease. Excellent references. 386-0954.

NON-SMOKING FEMALE, UNIversity student with small dog needs a bachelor or 1 bedroom Apt. Dec. 15. Dog stays outside. Phone 383-3573.

1 BEDROOM SUITE WANTED, wall to wall, balcony, $225 limit, by January 15th or later. 478-8196.

RESPONSIBLE COUPLE REquire 2 bedroom top floor apt., $270 limit, heat included. After 5 pm., 598-4460.

204 SHARED ACCOMMODATIONS

PARTLY FURNISHED, CLEAN 2 bedroom condominium, $150 per month, includes heat and hot water, desire mature reliable working lady or pensioner, abstainer, Christian lady owner there mostly weekends only. Phone 385-6251.

ROOM WITH FIREPLACE FOR rent in Scenic, Ocean Side Manor House. Full use of amenities. Green house, boat house, dishwasher, etc. Prefer mature employed young adult. References required. Immediate occupancy. Please call 598-4660 Anytime.

AVAILABLE DECEMBER 1ST, room for two responsible women in large country home, covered parking and storage area, fruit trees and garden, well fenced. 656-4248 between 6-8 pm. weekdays or 656-5442 afternoons.

YOUNG WORKING MAN would like to share 2 bedroom suite with male or female. Situated on Glen Lake, all utilities included, $130 monthly. 474-1943 or 478-6882.

FURNISHED BEDROOM, $100. Use of all facilities in new house. Prefer Retired or Mature Person. Non Smoker. K-Mart area. 4114 Shelbourne, 658-8361.

BASEMENT SUITE, IN NICE house, available Dec 1, $100. Share kitchen and shower. 384-2981

WANTED RESPONSIBLE PEOple to share house near Hillside Shopping Centre. 656-3096 evenings.

WOMAN WANTED TO SHARE beautiful 3 bedroom duplex. Close to Gorge. View, 2 fireplaces, no car please. 386-8054 evenings.

MATURE NON-SMOKING lady, share 3 bedroom townhouse. January 1, Lakehill. $135. 479-0588, 479-6894.

SPACIOUS FURNISHED 2-BEDroom duplex, James Bay, female. $140. 382-0562.

NEW JAMES BAY, 3 BEDROOM house. Deluxe acccomodation, responsible people, $140, 388-9517.

WANTED FEMALE TO SHARE large 3 bedroom house James Bay. Washer, dryer, fireplace. 384-9449.

HUGE 1½ PRIVATE ROOMS, very secluded $140. 479-0134.

206 DUPLEXES TO RENT

3 BEDROOM, 2 BATHROOM, full basement, available now, $320, close to downtown, 1011 Balmoral, 382-7441

2 BEDROOM SXS, QUIET street near Jubilee Hospital, $300. 598-5437.

2 BEDROOM DUPLEX, $200, heat and water included, large back yard. 385-8001.

UPPER ONE BEDROOM DUplex in Gorge area. $185. 479-4610.

206 DUPLEXES TO RENT

SEASPRAY PROPERTIES LTD./ REALTOR
1911 Quadra St. 386-3124
DUPLEXES
LANGFORD
3 BRMS. W/W carpets, and appliances included.
$300 — 734 Heaslip
$300 — 952 Glenwillow
$285 — 874 Brock
$300 — 656 B Atkins

BRAND NEW EXCEPTIONALly large side-by-side duplex, featuring three bedrooms, 1½ bathrooms, dining room, lounge with fireplace plus wall-to-wall, numerous closets and new gold fridge and stove. Gordon Head. Close to schools, $550. 598-8755.

FAIRFIELD
Young executive type lower duplex, deluxe 2 bedroom, den, living room, bathroom, kitchen, fully equipped including Genair, dishwasher, cable, heat and light. Parking included. $350. Available Jan. 1. 386-8385.

2-BEDROOM, LIVING ROOM, kitchen (stove and fridge), half basement, oil furnace. Close to schools and stores, Colville area. Also 2 bedrooms, Richmond Ave. Phone for appointment, 383-3142, 9-5.

NEW SIDE BY SIDE DUPLEX 3 bedrooms, living/dining room, large kitchen, 2 bathrooms, rec room. Fridge and stove. Washer-dryer hookup. Storage. Large yard. Quiet area. Available December 8th. $375. 478-4230.

JUBILEE AREA, NEW SIDE BY side duplex, 2 bedrooms, livingroom, wall to wall carpet, beautiful kitchen, coloured bathroom, fridge, stove, washer, dryer, no pets, $325 a month. 477-5255 please phone after 5pm.

LARGE LOWER SUITE IN 4-plex, 1 bedroom, large closets, wall to wall, stove, fridge, washer, dryer, heat and all utilities included. Good bus service and parking. No pets. $290. 479-8414 or 383-1304.

FOR RENT, 2 BEDROOM lower duplex, completely renovated, new fridge, stove, washer, dryer, drapes, patio and outside storage shed, very private, ½ block from Y, $335 per month. Phone 592-9560.

MOVE RIGHT INTO THIS SPAcious 3-bedroom home, rumpus room, full basement. Close to every convenience. $325. 384-7405, 9 am to noon only.

FERNWOOD HAULTAIN area, large 3 bedroom duplex, 2 fireplaces, full basement, $348 per month. Available December 15th, no pets. 478-2638

SIDNEY, MODERN DUPLEX for rent. Available Jan. 1. Cathedral entrance, wall-to-wall, full basement, carport, fridge and stove, $285 a month. 384-7511.

COLWOOD AREA, DUPLEX available January 1st, 3-bedroom, 1½ baths, fridge, stove and water included. $255 per month. 478-8526.

2 BEDROOM, RELIABLE PEOple, heat, fridge and stove included, no pets. 25 Quadra and Bay. $275 per month. To inquire phone 384-4435 or 595-5774.

ESQUIMALT DELUXE 2 BEDroom, wall to wall, fireplace, heating, hydro, cable included. Available Jan 1st, $490. 386-1643 evenings.

2 BEDROOM DUPLEX, VIC West area, includes electric range, phone 477-1913 after 6 pm.

KMART AREA SIDE BY SIDE duplex, 3 bedroom, stove, basement, $315. Available January 1st. 4018 Magdelin, 386-2664.

2 BEDROOM SIDE BY SIDE DUplex, Hillside area, $295 per month, available Jan. 1st, 598-3911.

GLEN LAKE 3 BDR., FIREPLACE. Available immediately $325. Phone 474-2714. British American Realty Ltd. 385-1431.

ESQUIMALT, $215, IMMEDIately, 2 bedrooms, ground level. 385-3120.

SIDE OF DUPLEX, 3 BEDrooms, $300. 384-8958.

SOOKE-2 AND 3 BEDROOM, fridge, stove, $200 $300. 386-7977

1 BEDROOM SIDE BY SIDE, stove, fridge, 478-3575

207 DUPLEXES WANTED TO RENT

REPSONSIBLE COUPLE REquire 2 bedroom top floor or side-by-side duplex, $270 limit, heat included. After 5 pm. 598-4460.

210 HOUSES TO RENT UNFURNISHED

TWO BEDROOM SMALL COUNtry home in beautiful setting, includes stove, fridge, wall-to-wall, and curtains. Reasonable utilities. Prefer older or working couple. No children. $265 per month. 479-6221.

UPLANDS - GRACIOUS TWO storey, 7 room, partially furnished home on Upper Terrace. Full basement, easy garden maintenance. For lease at $650 per month. Call Royal Trust, 388-4311.

CENTRAL SAANICH, brand new 3 bedroom, 1½ baths, fireplaces, wall to wall carpet, available immediately, $400 per month, call Victoria Realty Ltd. 386-3585, anytime.

THREE BEDROOM TOWNhouse, wall to wall, stove, fridge, full basement, approved pet, outdoor pool. $350 month. Immediate possesion. 382-4218 or 479-2517 evenings

FOR LEASE — 2 BDRM. HOUSE Town & Country area. Available Jan. 1. Responsible adults preferred. $295. per mo. Ph. Jim Webber 382-7276. Town & Country Rlty. Ltd.

$450. 5 BEDROOM MODERN home with new W/W carpet through. Rec room. 2 full baths. Royal Oak Area. Available Dec. 1st. PACE PROPERTIES LTD. 595-2413.

CORDOVA BAY, 2-3 BEDROOM house, fireplace, 1½ bathrooms, basement, carport. Wall to wall. Living room drapes included. Available January 1. No pets. $525. 658-5356

$250. 2 BEDROOM TOWNhouse, close to Woodwards. Fridge, stove, w.w. carpets, drapes. Washer, dryer in basement. Dec. 1st. 479-6218 evenings.

2 BEDROOM BUNGALOW, utility room, fireplace, separate garage, stove and fridge, main bus route near Gorge Hospital. No children or pets, $250. 477-0818 after 5 pm.

CLOSE TO WATERFRONT, two bedroom home, near bus, park and shopping. $385. Also two bedroom home, near waterfront, park, shopping and bus. Leased to July 15, 1979, $260. 477-2807

JANUARY 1, 3 BEDROOM townhouse, 1½ baths, wall to wall carpet, fireplace, basement, pool, playground, $375 plus electricity. Young family or older couple preferred. 479-8430

QUIET COUNTRY LIVING, close to marina with seaview, 2 bedrooms, large livingroom, new stove and fridge, drapes, carpeting, storage space, $300 per month, 746-5279 after 5.

SOOKE: 7 YEAR OLD, 3 BR, NO bsmt, fenced lot with greenhouse. 325 mo.
Mr. Bracken, 388-4271
J. H. Whittome & Co. Ltd.

2 BEDROOM TOWNHOUSE, full basement, wall to wall, fridge and stove. 520 Crossandra Cres. (off Colmbine Way) $325 monthly. References. 596-1340.

MALAHAT TWO ROOM CABIN and bathroom, electric heat, completely renovated, suitable for one persn only. $150 per month. 382-7522.

MOBILE HOME FOR RENT. Adults only. 382-5647.

210 HOUSES TO RENT UNFURNISHED

BROWN BROS. on LANSHARD
"People Helping People"
$350.00. 609 Speed Ave., 4 bedrooms, available immediately.
$450.00 4033 Hessington Place. Lovely 3 Br home in Gordon Head. Quiet street, close to schools. One year lease.
$280.00 1609 Morrison St. 2 Br Lower Triplex. Heat included. Available immediately.
$390.00 201-229 Ontario St. 3 Br townhouse W-W carpets.
Select U/D bordering Uplands, Includes full-size range, fridge-freezer, carpets, heat and water. Separate entrance. Would suit quiet living non-smoking retired lady or couple. No pets.
$320.00 42 Kingham Place, 4 Bedroom, Full Basement, Fire Place in Living room and Rumpus, 2 Baths, Carport.
For further information call
BROWN BROS. AGENCIES LTD.
385-8771 (anytime)

CENTURY 21 WESTERN HOMES
1037 Cloverdale 386-3494
Lovely 3 Bdrm Condo in Fairfield. All appliances. $400.
3 Bdrm in 4-plex, Colwood, fridge-stove, $295.
Fantastic view. 1200 sq. ft. of gracious living. WW carpeting. Enste. off master BR. $400.
Call 388-6314 for more information.

(1) 5-yr.-old 4-level post and beam home on 10 acres. $400 per month. Available Dec. 1st. Located Sheringham Point Road. 12 miles beyond Sooke. (2) 2-bedroom bungalow on 16 acres. $240 per month. Located same area as #1. Available Dec. 1st. For more information contact Bill Kozak at 642-3709 or at Castle Properties Ltd. 386-6164.

IF "JUST ORDINARY" IS NOT your style — you would appreciate this delightful spacious well kept-up home in the Uplands area. 1600 sq. ft. of gracious living, WW rugs, drapes, large living room — sliding doors to glassed-in sun room — dining room, large size kitchen (dishwasher, fridge, stove). 3 bdrms, and 4-pce. bathroom (main floor). Fully finished lower floor. Large rec room (2nd fireplace). 4th bedroom, 3-pce. bath. Drive-in garage, working areas and storage space abundant. Lovely secluded grounds. Underground sprinkling. Close to buses, shopping. No pets please. Rent $600. Avail. Dec. 15th. By appointment only — references desired. Call
david burr ltd. 384-9335

DELUXE 3-bdrm TOWNHOUSE
MORNINGSIDE WEST
GORDON HEAD AREA
1½ Bathrooms $360
2½ Bathrooms $375
Exceptional sound proofing. Low cost oil heating. W-W carpets, full basement, elec. fireplace, free water and cablevision, washer, dryer, fridge and stove in each unit. Available Dec. 1.
Phone Mr. or Mrs. Turner for viewing 477-3481
Viewings 9 a.m.-6 p.m.
Byron Price and Assoc. Ltd.
385-2458

$600.00. Central Saanich acreage. Large private executive home with extensive water views of Tod Inlet. Incl 4 br., 2 bath, family rm., appliances, 3 horse barn. Avail. now.
$500.00. Gordon Head. Lovely modern 4 br, 1½ bath home. Incl. 2 fp, family rm, sundeck, appliances. Avail. Jan 1.
$750.00. Central Saanich. Secluded waterfront estate incl. 5 br., 3 bath home, tennis court, boathouse, gardener. Avail. Jan. 1. To view, call 652-5733.
PEMBERTON, HOLMES LTD.
1000 Government St. 384-8124

RENT OR RENTAL/PURCHASE:
2 BR, no basement home, Brentwood $280.00
3 BR, Duplex, Brentwood $280.00
3 BR, Duplex, Langford $350.00
DAYS: 388-5454
EVES: 383-1355

PATIO TOWNHOUSES
Adjoining park with tennis courts. A few steps to Victoria Harbour and waterfront walkways. New 2 and 3-bedroom townhouses with private patios. Five minutes from downtown with free parking. Carpet W-W with drapes and appliances.
2 bedroom — $295.
P.R. BROWN & SONS LTD.
762 Fort St. 385-3435

CEDAR HILL
$400 per month. 2-bedroom house with fully developed basement. Close to schools and shopping. Pleasant view of Mt. Tolmie. Available immediately.
JACK MEARS
OAK BAY REALTY LTD.
RENTAL DEPARTMENT
598-3321

A DEPOSIT NOW WILL HOLD. Available Feb 1st. South Oak Bay, 2 bedroom, electric heat, 1½ baths, wall to wall, fireplace, garage, no stove or fridge but washer and dryer. $400. Call after 6 pm, 598-1984.

THREE BEDROOOM PLUS basement, fridge and stove, fully carpeted. $350 per month. Lease or option to buy or trades considered. 383-8281.

SIDNEY-2 BEDROOM HOUSE, $250 monthly, centrally located, immediate possession. Phone 384-5182 evenings.

ON THE WATERFRONT, AT Saseenos two bedroom cottage, available immediately, $295 per month. 598-4876 or 385-7841

COLWOOD DISTRICT COSY 2 bedroom cottage, with fridge, oil cook stove, $240 per month, 474-2879

AVAILABLE JANUARY 1ST, house on 2 acres, two bedrooms, fireplace, stove, fridge, washer, dryer and drapes, $350. 652-3049.

2 BEDROOM, SEPARATE GArage, town and country area, fireplace, available January 1st, $320 per month, 383-5484.

SIDNEY, 3 BEDROOM HOUSE plus rumpus room, $350 includes utilities. 656-1176. Ask for Peter Dentro.

SEAVIEW TRAILER PARK, mobile home for rent, 3 bedroom in downtown Sooke. 642-5491.

LANGFORD AREA, SMALL three bedroom home for rent. 474-1415 after 6pm

TWO BEDROOM HOME, IMmaculate condition, close in. 948 Inverness. Evenings 385-5118.

2 BEDROOM HOUSE, $340, 916 Cloverdale, full basement, fridge, stove, fenced yard, 383-2498

1249 FAIRFIELD ROAD
Drive by 2 or 3 bedroom, fireplace, basement, $350, 598-7689

3 BEDROOM, 2 BATHROOM, wall to wall carpet, Esquimalt area. $450. 384-6276.

AVAILABLE NOW, WATERfront, Fairfield, 2 bedroom bungalow, $425. 592-0005.

210 HOUSES TO RENT UNFURNISHED

MACHOSIN, 3 BEDROOM country home on acreage, just redecorated. $385 a month, want steady, reliable tenants who will upkeep property. 642-3723.

FOR RENT: 2 BEDROOM home, 100' of waterfront on Lake Cowichan just north of Lake Cowichan Village. 385-7055 after 4 pm.

HOUSE FOR SALE OR RENT to purchase, 3020 Uplands, 4 bedrooms, 2 baths, heated pool, 4 car garage, agents welcome. $145,000. Rent negotiable. 595-2436.

WOOLCO, 3 BEDROOM HOUSE, in-law suite, drive-in garage, kitchen appliances, quiet area, available January 1st. Responsible family only. 382-0045.

SIDNEY, QUIET CUL DE SAC, 3 bedrooms, plus, 2½ bathrooms, rumpus, den, stove, fridge, dishwasher. Available immmediately, 656-3733.

NEW DISTINCTIVE 3-BEDroom home, finished basement, treed Colwood culdesac, $375. Wilson's Rental Management, 382-3941.

DEC 18TH, COUNTRY LOT, OFF High Quadra. 2/3 bedrooms, large living room, carpeted, rumpus room, appliances, modernized, redecorated, $375, 477-8416.

ACREAGE
20 x 12 modern studio cabin off West Saanich Road near Observatory, $225, December 15, 598-7689

WE HAVE TWO 2 BDR. LOCATed near Esquimalt arena. Available immediately, from $250. P.M. British American Realty Ltd. 385-1431.

3 BEDROOM HOUSE FOR rent, bathroom, large kitchen, livingroom, diningroom, full basement, $320 a month, vacant Jan 1st, 592-3064. 1406 Chambers St.

CENTRAL SAANICH 3 BEDroom, large lot, carport. Immaculate condition. $425.00 per month. 388-6876.

3 BEDROOM HOUSE, FIREplace, fridge, stove, dishwasher, private yard, near Woolco, $350 per month. 383-5940.

3 OR 4 BEDROOM HOUSE, 1 year old, 2 fireplaces, large rec room, en-suite, carport, etc. Rent $500. 868 Leslie Dr. 595-6808.

1270 BAY ST., NICE 2 BEDroom, stove, fridge, fireplace, garage. $375. 529-1606.

SOOKE 2494 BRULE RD., NICE 3 bedroom, full basement, stove, fridge, dishwasher, fireplace, $375 per month. 529-1606.

COSY 2 BEDROOM BUNGAlow, Jubilee area, $300. 477-3325.

211 HOUSES TO RENT FURNISHED

BEAUTIFUL WATERFRONT ARTISTIC HOME
6 month lease, modern 5½ year home. 3 bedrooms and study, 22' high ceiling in living room, 2½ baths, 2600 sq ft. 1½ acres, 260' waterfrontage. Probably one of the most beautiful settings in Victoria. Available from Feb 1st, 1979.
$1250 per month 477-4439.

FOR RENT WITH OPTION TO buy, cosy "starter" home, fireplace, new wiring and electric heat, fenced backyard, excellent gardening. $265 or $37,900. 477-8142.

FOR RENT TIL SPRING, 4 BEDroom, full basement, 2 fireplaces, close to ocean, rumpus room, in Sidney. $325 per month. 656-3514 or 748-9757 after 5.

MILL BAY WATERFRONT, modern fully furnished 1 bedroom cottage, sorry-no children or pets, $200 per month, 598-1436.

CABIN FOR RENT IN DOWNtown Sooke. 642-5491.

212 HOUSES WANTED TO RENT

YOUNG MARRIED COUPLE expecting first child would like small two bedroom house or cottage preferably with fireplace and garage in Colwood or Langford area. Reasonable rent for January 1st. Call after 4, 386-3043.

TWO RESPONSIBLE WORKING girls seek two bedroom character home with fridge, stove and fireplace, prefer Saanich Marigold area. Up to $325 per month. Have references. Phone 479-9760 after 5 pm.

WORKING WOMAN WITH 2 adult children, will caretake house for reduced rent, or rent with option to purchase. Have references. Required for January or February. 383-6240 or after 5 PM 386-3674

RESPONSIBLE COUPLE WITH dog, require immediately 2 bedroom house with fireplace. Atkins Colwood Metchosin area. References, 478-2090 anytime, 642-4590 evenings.

WANTED TWO BEDROOM house or duplex for January 1st, for married couple, around $275. 388-5792.

URGENTLY REQUIRED BY responsible working lady, small house or cottage. Call anytime 592-6268.

1 OR 2 BEDROOM COTTAGE OR self-contained basement suite for responsible couple. Cordova Bay area. 658-5893 after 6.

WANTED 4 BEDROOM HOME, prefer Oak Bay, please call 477-9857.

WANTED OLDER HOME, IN quiet area of Gordon Head, 477-3003.

215 HALLS, WAREHOUSES STORES and OFFICES TO RENT

OFFICE
836 Devonshire Rd. Main floor, approx. 800 sq. ft, 3 offices and washroom. Lots of parking. Electric heat. Available Feb.1, 79. $4.95 per sq. ft. Please call 477-6621.

EXCELLENT OFFICE SPACE WITH SHOP OR STORAGE TOTALLING APROX. 1300 SQ.FT. JUST OFF BLANSHARD, NEAR MAYFAIR SHOPPING CENTRE. FOR DETAILS, CALL 382-2721.

PRIME CORNER ON DOUGLAS near Hillside. 2500 sq ft modern office, retail and warehouse space with 900 sq ft basement. Loading bay. $1350 monthly including sign. Suitable for 2 tenancies. 384-8269. 388-5464 pager 739

RETAIL STORE OR OFFICE space, excellent for street or foot traffic, prime location in downtown Colwood, 890 square feet in Westgate Centre, will build to suit, reasonable rent. Samoth Corporation, 388-5123.

RETAIL OR OFFICE
Ground floor commercial space in a busy Esquimalt shopping square. Approx. 1200 sq. ft. Please call 388-5543. Concord.

SIDNEY PROFESSIONAL. 678 sq. ft. of office space, suits medical related, accountant, engineering, etc. $310/month, heat and light incl. Call S.P.P. Ltd., 656-4000, 656-2427.

WANT OFFICE SPACE TO lease? Have 450 to 4000 sq ft modules, centrally located with ample parking, 3347 Oak St. Call A.S. BainsDev Ltd. 384-5016 or eves, 384-4615.

FORT ST.-PRIME RETAIL space. Available immediately. Very reasonably priced on 3 year lease, approximately 900 sq.ft. Call 386-6942 for details.

OAK BAY OFFICE
Estevan shopping area. 630 sq.ft. Currently occupied by lawyer. Rent $200 month. Apply Monarch Holdings Ltd 592-0711

SMALL CONTROLLED STORage space for rent, $40 per month, Gorge Shopping Center Ltd. 388-5812.

2000 SQ.FT. WAREHOUSE
2600 SQ.FT. OFFICE SPACE
with ample parking, across from Johnsons Terminals. To view call B. Story, 382-6042, or 478-2514

215 HALLS, WAREHOUSES STORES and OFFICES TO RENT

REALSPAN PROPERTIES LTD.
846 BROUGHTON 388-6454

WE SPECIALIZE IN LEASING

"TOWN SQUARE"
Sidney — new retail mall of 16,000 sq. ft. presently under construction — Act fast on this one.

"JUBILEE CENTRE"
1823 Fort Street — 1008 sq. ft. — $524. per month.

"NANAIMO"
New Industrial Park from 3500 to 14,000 sq. ft.

"HERITAGE"
Heritage Building — small Offices.

For answers to leasing, buying and other questions call us:
388-6454

david burr LTD.

OVER COST PLUS
MODERN HERITAGE SPACE ON A VERY CENTRAL CORNER! OVER 1900 SQUARE FEET OF AIR CONDITIONED SPACE READY TO BE DEVELOPED TO SUIT. HEAT, TAX BASE AND MANY ITEMS INCLUDED IN THE LEASE. EASY ACCESS FROM FORT ST. JUST OVER COST PLUS IMPORTS ON GOVERNMENT.
Call:
MICHAEL BURR
595-2165
GLENN FORTUNE
384-9335

SEASPRAY PROPERTIES LTD./REALTOR
1911 QUADRA 386-3124
OFFICES:
610 Fort., 1100 Sq. Ft.
Hartwig Court 800 Sq. Ft.
1005 Broad 2200 Sq. Ft.
3960 Quadra 1010 Sq. Ft.
824 Johnson 160 S.F. $80.
2614 Bridge 147 S.F. $110.
RETAIL/STOREFRONT
3400 Douglas 1750/2300 S.F.
Sidney 6000 Sq. Ft.
Stadacona Centre from 700 S.F.
WAREHOUSE
2614 Bridge MINI to 4500 S.F.
601 Boleskine 8200 S.F.
626 Esquimalt 1200 S.F.
R. D. LAW 386-3124

NEW OFFICE SPACE
BASTION SQUARE
-Parking nearby
-Air conditioned
-Beautiful view of square and harbour
Contact: 385-8111

YOUR PLACE MANAGEMENT
1720 COOK ST. 388-7324
YOUR PLACE MANAGEMENT
1. Prime ground floor medical-commercial space up to 1,000 sq. ft. in this attractive, new building — air conditioning, covered parking, close to town. Lease includes heat and hydro. $8.00 per sq. ft. Location — 1022 Pandora Avenue.
2. Independent? New office located in executive-designed air-conditioned building with large exterior sign — attractive reception area, secretarial and photocopying services available. Location — 1720 Cook Street
CALL 388-7324

DISCOVER
Market Square
Office and Retail Space Available
Call: 388-5365
Abacus Cities Ltd.

BROWN BROS. on BLANSHARD
1006 FORT STREET
3000 SQUARE FEET PRIME OFFICE SPACE
Good parking, air-conditioned, excellent co-tenants.
829 Admirals Road, 3000 feet excellent terms.
For further information call Brown Bros. Agencies at 385-8771.

MEDICAL OFFICE
1105 Pandora Ave. 471 sq. ft. of partitioned Medical Office space located in the Medical Arts Building, immediate possession.

Downtown Offices
A choice of office space from 532 sq. ft. up to 2200 sq. ft. available to view in modern air-conditioned building opposite city parkade. Attractive low rates.
MORGUARD PROPERTIES
383-4168

INDUSTRIAL/ZONED OFFICE and warehouse. Approx. 1,000 square feet. 411 Hillside Ave. 385-2496 weekdays.

SMALL AUTOMOTIVE Centre has space available for Related Business. 1,680 sq. ft. Phone Dave or John 388-6755

DOUGLAS - BURNSIDE. 1600 square feet warehouse or workshop space. Modern concrete building. 592-4161.

215 HALLS, WAREHOUSES STORES and OFFICES TO RENT

WAREHOUSE
AVAIL. MAR. 1, '79.
FROM 3500 to 16,000 sq. ft.
Near new concrete block building at 834 Devonshire Rd. including approx. 2000 sq. ft. office, 4 washrooms, 7 large overhead doors, deck loading, will accommodate 45' trailers, 20' ceiling, fenced in for security, drive-up ramp for trucks into warehouse, plenty of parking, heated. For more information please call 477-6621.

FOR RENT
BUSINESS OR OFFICE SPACE
Up to 1500 sq. ft. in Beacon Plaza, Sidney. $5.00 per sq. ft. A prime location at a bargain rate. Don't delay. For further information or inspection call:
DOUG SCOTT
656-3924 656-6810
MONTREAL TRUST

DOWNTOWN
Two new stores, adjacent to Household Finance, in newly renovated building, just off Douglas St. Areas of 770 and 490 sq. ft. Renting at $710 and $450 per month. Includes heat, taxes, etc. IDEAL FOR RETAIL OR OFFICE SPACE.
ROYAL TRUST
PROPERTY MANAGEMENT
388-4311

OAK BAY VILLAGE
$225.00 per month. Double connecting office with reception area or will rent as 2 individuals at $120.00 per month each.
JACK MEARS
OAK BAY REALTY LTD.
RENTAL DEPARTMENT
598-3321

PRIME LOCATION
6800 sq. ft. ground floor. Excellent for street or foot traffic. Available imm.
CENTURY 21 Western Homes
1037 Cloverdale Ave.
386-3494 (24 hrs.)

WAREHOUSE AND OFFICE space for rent, modern, good parking, reasonable rent. 383-7141 days.

3141 NAPIER LANE, 4500 SQ FT warehouse plus 1800 sq ft office space for lease. 388-4631, 479-5919.

BUSINESS PLACE AND ACCOMODATION for rent. 383-7073 after 4pm

PRIME LOCATION, SIDNEY, 618 sq. ft., $280 per month. 656-5502 or 656-3261, ask for Maurize.

650-2750 FT. OFFICE ON BURNSIDE by Finlayson, parking lot. Phone owner, 383-8774 or 382-1234

JUBILEE AREA, 500 FEET storage space, 385-1484.

233 MORTGAGE LOANS AND INSURANCE

MONEY PROBLEMS?
Mortgage money immediately available, difficult situations are our specialty. If you have had credit problems or have been turned down elsewhere, try us. No red tape, interviews in the privacy of your own home. 24 hour Okay. Any amount. Any reason.
388-7891 or 479-1475

DEREK GREEN
RAE INVESTMENTS LTD
1st AND 2nd MORTGAGE LOANS
SOOKE — GULF ISLANDS
SHAWNIGAN — DUNCAN
UP-ISLAND — MAINLAND
We specialize in Land and Land Development Mortgages
Existing Mortgages Bought
Call Mr. Douglas Hawkes Collect
384-7128 (after hours 477-9544)
DOUGLAS HAWKES LTD.
990 BLANSHARD ST.

MORTGAGES
1st and 2nd Mortgage loans handled quickly and efficiently with flexible terms and payout privileges.
P. R. BROWN & SONS LTD.
762 Fort St. 385-3435

MONEY $$$$ MONEY
For mortgages . . . Quick, courteous, confidential Service. Call Don MacGillivray.
Glengarry Rlty. 479-7138

MORTGAGE AMORTIZATION schedules and present worth (discount) available on in-house computer system. Schedules processed within the hour. Applications can be taken by phone. Call SAEC 382-9255.

Funds available immediately for 1st and 2nd mortgages. Contact:
david burr ltd.
655 FORT ST. 384-9335

PRIVATE PARTY WILL BUY, or make, or hypothecate second mortgages, one or two year term. No points or brokerage fees. 477-4439.

SMITH DOBSON ESTATES
MORGAGE FUNDS AVAILABLE
384-1424 388-5464 pager 610

234 MORTGAGES FOR SALE

SAEC
DISCOUNTED FIRST MORTGAGE FOR SALE $35,300 1st mortgage on 3-bedroom 2-storey Victoria residence. Written at 11.7756% with monthly payments of $329. Term Nov. 1/79. It can be purchased for the discounted price of $34,358.82 to yield 15%. Call Wayne Strandlund at 382-9255 (24 hours).

WE PAY CASH FOR MORTGAGES and agreements. If you have a mortgage or an agreement for which you are collecting payments but would like to sell your equity for cash, please phone Mr. Eric Charman, 385-9765. CHARMAN PACIFIC REALTY LTD., 608 Broughton Street (across from Eaton's Parkade).

WHY NOT EARN
16%
MORTGAGES AVAILABLE
Glengarry Rlty 479-7138
Res. 658-5135

15% 2nd MORTGAGE INVESTMENT
$10,000 to $20,000. Please call Mr. Douglas Hawkes at Douglas Hawkes Ltd. 990 Blanshard St. 384-7128 (after hours 477-9544).

14% SECOND MORTGAGE money available for short terms, interest only payments.
BOWDEN REALTY 383-5524

TRADE THROUGH CLASSIFIED
DIAL 386-2121

235 WANTED TO BORROW

FIRST MORTGAGE LOANS REQUIRED
Prime plus 5% Floating. Completed sub-divisions. 70% of appraised value. Amounts accepted from $5000. For further information call D. Barrie Hamilton, 478-9581 or 382-0369.
WATERMAN & ASSOCIATES REALTY LTD.
923 GOLDSTREAM AVE 478-9581

240 BUSINESS OPPORTUNITIES

REALSPAN PROPERTIES LTD.
846 BROUGHTON 388-6454

"MANUFACTURING"
Well established trailer, camper, motor home manufacturing plant. Excellent contracts already on order for '79. If you have management and sales ability this could be your new future for only $60,000 plus stock.

"96-SEAT RESTAURANT"
This very large well equipped location is now available for a new owner-operator. Large kitchen with the latest equipment including a walk-in cooler. Excellent decor, holding bar licence, sales averaging $500 per day. Financing can be arranged on a sale price of $89,000.

"CONVENIENCE STORE"
Be your own boss and open a store in this desirable suburbam location — built-in parking.

For details on these and other business ventures call:
STAN POLLARD
388-6454 384-6013

Well Established
SEAFOOD AND POULTRY SHOP
-Easy man-wife operation
-No experience necessary, owners will train
-No processing, clean work
-In Victoria's largest shopping complex
-This is a genuine opportunity
-Price $66,000
595-2213 Mrs. Feldman 477-1995

GARAGE
Privately owned 3-bay garage with flourishing business, located in rapidly expanding Langford area. Also available, two adjoining lots for development or may be sold separately. For details call Lorraine Hett 478-9581, 478-2430.
WATERMAN & ASSOCIATES REALTY LTD.
923 GOLDSTREAM AVE. 478-9581

LAND & BOARDING KENNELS CATS & DOGS
Over 3 acres of land in Nanaimo plus a lucrative grooming practice. Natural gas heat, 24x60 concrete block building, including a two-year-old home. Room for expansion, or potential subdivision. Excellent opportunity for people who like animals, priced reasonably at $150,000. Further information or viewing, call Jack Riley at NANAIMO REALTY CO. LTD., Box 518, Nanaimo, B.C. at 758-3425 evenings or 754-2311.

PROVEN
NEW LOW COST HOME CONSTRUCTION
Patents available under licence to qualified individuals in all areas on the Island. Successful applicant will supervise construction of presold recreational and urban housing as well as commercial buildings. Investment of $50,000 includes display home erected on your site, patented machinery, full training and protected area. Call (604)685-6801, 24 hours.

TIRED OF WORKING FOR SOMEONE ELSE?
Well-established local taxi company has openings for one or two additional owner-operators. As an owner-operator, you are self-employed, running your own business.
This is an opportunity to be independent, associated with a company that intends to expand.
All inquiries confidential. Victoria Press, Box 632.

RESORT
—10 unit waterfront on Cowichan Lake
—retail concession
—excellent moorage and boat ramp
—retail marine gas outlet
—call today
—MLS $139,900
DON BECKER
386-2111 386-0588
MONTREAL TRUST

EUROPEAN DELI
In the heart of Victoria ½ blk. off Douglas. Showing excellent revenue and lease. Information to qualified purchaser.
THE ZIEGLERS
384-8075-Pgr. 310
Seaspray Properties Ltd. 595-3151

MOBILE HOME PARK
Most attractive 25 site park in desirable location on South Vancouver Island. MUST BE SOLD!! Immediately. Price drastically reduced. Now just $285,000. Please phone for particulars. RALPH NEWTON-WHITE at 598-3321.
JACK MEARS
OAK BAY REALTY LTD.

CAN YOU PAINT
A cozy 2 bedroom cottage in Ladysmith on city water. New roof. Range and fridge included. On 66x144 good residential lot. Owner must sell - will take downpayment and carry entire balance to suit. Full price only $21,500. A. Kienman 656-4242 or Town and Country Rlty. 382-7276.

BOWLING ALLEY
Spokane's finest and newest, 20 lanes, restaurant, coffee shop, bar, all AMF equipment. Growing steadily, lots of league play. $450,000 with good terms. Call Jon Smock, Century 21 Ponderosa Northwest, North 2001 Monroe, Spokane, Wash. 99205. 509-327-5555, 24 hrs.

Commercial Building
Concrete block building with long term excellent lease. Investors should check this good investment. Also has good 2 bedroom suite. Price $160,000. C. Warren 386-7545.

MIDDLECLASS?
You don't have to be a doctor or an airline pilot to buy this townhouse. Any taxpayer may take advantage of a 10% write-off in addition to cost of financing and property expenses. Call AXEL PETERSEN, Castle Properties Ltd., 386-6164 or 592-4358 anytime.

MOTEL WANTED!
For eastern client arriving Dec.-Jan. Financial statements must be available and must justify selling price. Down payment $100,000 Plus.
JIM WALTERS 656-3253
Royal Trust 384-8001

SALE BY OWNER
5500 sq ft building, partly leased on 29,500 sq ft commercial lot with 145' frontage additional 1200 sq ft usable basement with double loading doors. Asking $139,000. Will accept any reasonable trades. 384-8269. 388-5464 paper 739

240 BUSINESS OPPORTUNITIES

YOU FLY WE PAY
We are so confident that you will be favorably impressed with our business opp. that if you are qualified, we will fly you to Toronto, at our own expense to visit our home office.

Our Co. can show you high first year profit potentials with immediate cash flow.

If you can make a cash investment $6,290 and are serious about owning a business call Mr. Winston for full details toll free.

112-800-268-7110

DANCLAIR DEVELOPMENTS LTD.
Excellent profit potential in new business area and new air conditioned building. Space available next to post office and bank. Well defined business area with large residential clientele in fast growing centre. Join other businesses moving to this area. Opportunity for:

Barber	Travel Agent
Sporting Goods	Appliances
Stereo Shop	Stationery
Insurance	Pet & Grooming
Toy & Hobby	Professionals
Hardware	Auto Supply

Or your specialty
For information call:
652-1141 FRANK CSINOS 652-3202
388-6272 Pager 2826
SEABOARD PROPERTIES LTD.
7173 West Saanich Rd.,
Brentwood Bay, B.C.

A. E. LEPAGE WESTERN LTD. REALTOR
FOR SALE
Large motel showing good return with full management. Well located in Victoria. Call ED HIGGIN 386-6331 DOUG PAYNE 658-5833 or TED WEBB 384-0815. Office 386-6331.
FOR SALE
NEIGHBOURHOOD SHOPPING CENTRE
100% leased and showing excellent return. All leases triple net with exception major tenants. Very well constructed requiring minimum maintenance. Call ED HIGGIN 386-6331.

VICTORIA DELICATESSEN
SHOPPING CENTRE LOCATION:
NOW $57,500
Have a desire to be independent? This could be your opportunity to be self-employed. Specializing in meats, cold cuts, cheeses, salads, bread, home-made pastries and related condiments. Offer take out sandwiches, subs, coffee shop area provided. All near new equipment of the finest available. MLS. For extra details or for opportunity to inspect, please call CLIFF ANDERSON 477-3994, 384-8124. OPEN TO ALL OFFERS.
PEMBERTON, HOLMES LTD.
1000 Government St. 384-8124

BUSY BEE CLEANERS
Busy Bee is proud to announce the opening of 3 new Busy Bee 1 hour cleaner plants, in the Victoria area. Three shopping centre locations are yet awaiting owner operaters. $25,000 to $35,000 cash is required per store. Balance can be financed at 1% over prime bank lending rates for substancial party. 25-30% return on cash investment can be expected, plus management salary. This is an opportunity for owner operaters or absentee owners since training or staff can be supplied. Please reply, suite 104 - 1687 West Broadway, Vancouver, V6J 1X2. Or call Van. 736-8921.

MANUFACTURING & SALES BUSINESS &/OR BLDG.
A very well-known contract installation business for gutters, screens, patio screens, conversion and thermo windows. Bldg. is on major traffic flow on corner lot. Comm. zoning. Bldg. is suitable for 2 tenancies with separate facilities. Will sell business only at $59,400 including machinery, vans and equipment. Property listed at $127,500. MLS 37093. FRANK WILLS 388-7557 or 388-5464 pager 379. Capital City Realty Ltd.

HIGH VOLUME YEAR ROUND
CHARMING licensed restaurant and residence, overlooking Finlayson Arm on scenic MALAHAT DRIVE. Zoned General Commercial Ideal for couple or family, school bus at door. For complete details, call JIM PARK 384-8075 pager 493, or M. STAPELLS, 384-8075 pager 506.
PEMBERTON, HOLMES LTD.
1000 Government St. 384-8124

GROCERY STORE
A going-concern, small grocery store on a corner lot. At an excellent price of $65,000 which includes $15,000 worth of inventory. Step in and become your own business man.
HAIR SALON
A cozy little house in a gracious older neighborhood with five processing chairs. There are 6 dryers plus 2 washing tubs. A perfect choice for a person who desires a beautiful smaller town to work in.
Please call Rod Maltby, Block Bros. Realty Ltd., Courtenay, at 334-3111 or 335-2608.

YOUR OWN BUSINESS
Your own home! Excellent opportunity for an aggressive family. 2 bedroom plus home attached to a store of approx. 800 sq. ft. Zoned commercial. Only store in a thriving subdivision. The only way to go is up! Now vacant and can be viewed anytime. ML 36690.
MARY WOOD
382-9191 BUS. RES. 592-2647
THE PERMANENT

OWNER CASHING IN HER CHIPS
This restaurant—take out business is located on a busy Oak Bay thoroughfare and sells some of the best fish and chips in town. With an apartment included in the rent, this is a ideal man and wife operation.
MICHAEL BURR
david burr ltd. 384-9335
res. 595-2165

SALT SPRING ISLAND
Going business with equipment. Regular clientele plus commercial and residential property. Must be sold. Vendor will take back mortgage from approved purchaser. Price $160,000. Phone anytime.
LEWIS ROBERTS
382-9191 BUS. RES. 477-4398
THE PERMANENT

BUSINESS YOU CAN AFFORD, Salt Spring Island. Excellent opportunity for creative persons. 112-537-2119

FOR LEASE USED CAR LOT, low rent, good location. For further information phone 385-0031 or after hours 382-4546.

UP ISLAND BAKERY, VERY well equipped, good returns, excellent lease. Available immediately. 386-1813

240 BUSINESS OPPORTUNITIES

OAK BAY
Retail, professional or office space available for lease now. 1,000-1700 sq.ft. in new air conditioned building nearing completion. Please telephone Danclair Developments Ltd., 388-6515

Photography Studio
Established Portraits and commercial photography business in Market Square. Fully equipped for $24,500. 384-5323 or 388-7485.

WANTED EXPERIENCED fisherman with boat. I have some capital to invest into a working partnership on a percentage basis. 383-6710.

SECOND HAND BUSINESS. High traffic count, Oak Bay Location. Available immediately with or without stock. Reasonably priced. 383-5441

MEAT MARKET ESTABLISHED 1910, fully equipped, prime location, 4th and Beacon, Sidney. $39,900. 656-5502 or 656-3261 ask for Maurize.

SMALL GROCERY STORE FOR rent or for sale, 3 bedroom livein quarters, $3000 for business, stock at cost, $300 month, $59,000 full price. 1497 Myrtle, 384-5934.

RETAIL BAKERY OUTLET for sale, good location. For information write Victoria Press Box 601

SMALL COMPANY: DEHYDRATED Canned Foods. Good business opportunity, L.D.S. oriented. 382-9850 598-7249

SUCCESSFUL UPHOLSTERY shop, over 60% of business is repeat. Victoria Press Box 580.

PROFITABLE RED WORM business for sale 652-9956

241 BUSINESS OPPORTUNITIES WANTED

BUSINESS MAN SEEKING partnership in proven business. Investment up to $15,000. Call 383-1883.

VICTORIA TAXI LICENSE with or without vehicle wanted. Victoria Press Box 623.

244 REVENUE PROPERTY

"HAYWARD HOUSE"
Rockland Character
8 UNITS — $185,000
This charming character conversion offers excellent income ($24,240 gross), superb location, and it's in mint condition. Built in 1885 for Charles Hayward, Mayor of Victoria; the architect was John Teague. Although it has been completely redecorated the charm of its era has been retained. Each unit has bath and appliances; there are 6 fireplaces. Call quickly on this one. (MLS 36950).
GAIL WEINBERG
595-1535 477-4467
386-7521 PETER DUECK 479-9909
BOORMAN INVESTMENT CO. LTD.,
2045 CADBORO BAY RD.

TAX SHELTER
21 SUITE APARTMENT BLOCK
$672,000
LARGE 1st MORTGAGE: ONLY 2 YEARS OLD. Strata titled, so ideal investment for future sale by individual suite.
384-8124 DEL WILLIAMS 385-9855
PEMBERTON, HOLMES LTD.
1000 Government St. 384-8124

CITY VIEWS
UP/DN DUPLEX
$73,000
Located near Cook and Kings Rd. area which makes this ideally located for all your needs. Very clean throughout — recently converted, 2 BDRM in each unit, separate entrance to both plus ample parking and much more. For further information please call:
(24 hrs.) (res.)
KEITH BOORMAN
386-7521 598-3730
BOORMAN INVESTMENT CO. LTD.
612 Fort St.

SXS DUPLEX
Good investment or suit owner occupier, 2 br each side plus 2 br self contained in-law suite on one side. Asking $79,900.
388-4434 BILL SIDHU 477-5382
388-4434 DAVE TAYLOR 384-2718
17 SUITES
Plus five sleeping rooms with projected gross income of $46,000. New carpets laid in hallways and also 11 suites. Try your offer and terms on $325,000.
388-4434 BILL SIDHU 477-5382
388-4434 DAVE TAYLOR 384-2718
WESTMONT REALTY (1977) LTD.

NATURE LOVERS
Close to Goldstream Park on 1.3 acres, Three 3 bedroom suites with ensuite plumbing. Fully insulated, thermopane windows, elect. heat, stoves and fridges included. 3 suites to be completed. Asking $150,000.
OR
Duplex, one year old, across from lake in Langford. Fully insulated with thermopane windows, stoves and fridges included. Fully rented. Asking $85,000.
For details phone 479-5047 or 478-5718.

Super Deluxe Duplex
Situated in a most desirable district on elevated property, offering quiet solitude. Owner suite has 2 bedrooms, dining room and large sundeck, living room with fireplace and large bay window with a panoramic view. Also included a 2 bedroom suite + in-law accommodations. View by appointment only. For information contact:
Pat Snow 592-3931
ISLAND HOMES LTD. 386-7545

MODERN DUPLEX
In area of executive homes close to University within walking distance to all schools. 3 bedrooms on each side, impressive entrance, basement partly finished, attractively landscaped large grounds, immediate occupancy. Offered for $107,000. MLS 36192. For this and many other duplexes, please phone
OLGA ZACHARY
595-1535 592-2265
BOORMAN INVESTMENT CO. LTD.
2045 CADBORO BAY RD.

DUPLEX
$54,900
Attractive, bright and well-kept 2-bedroom plus full basement main floor suite. Full self-contained, separate entrances. 1 bedroom up. Close to town and bus route. Exterior needs some redecoration. Priced for quick sale. Ideal "live-in and rent one half situation".
385-7721 KENT MacLEOD 595-4273
GARDNER REALTY LTD.

TAX SHELTERS
—2 Yr. old, 2-3 bdr. fireplaces, located Glen Lake area. Asking $74,900.
—16 two bdr. Condo Units located near Sooke Village Centre, guaranteed rentals. Asking $528,000.
—4 two bdr Rockland Condos, fireplaces, utility rooms, leased from $52,000.
Will consider trades. Larry Haddon 592-7735. British American Realty Ltd. 385-1431.

INVESTORS OPPORTUNITY
Call now on excellent revenue property showing a high return. Five four-plexes, each with its own legal and mtge. Could be sold separately. Low and easy maintenance. Asking $380,000. Trades considered.
477-0191 SYL SHUMKA 595-1337
Royal Trust

244 REVENUE PROPERTY

SWINERTON'S
REALTY WORLD
OPEN HOUSE
860 Queens
Mon. 1 - 3:30
Priced to sell at $59,900 this property in convenient location has 5 1-bdrm housekeeping suites. Shows reasonable return — considerable potential for the right party. MLS. Call LYLE WICKS 477-5151.

FAIRFIELD — $85,500
Stately revenue property situated on a 60'x135' R-3-2 lot on Southgate, close to Cook and Park. Comprises 7 fully furnished rms., 2 self-contained suites, private rear garden. Top shape inside and out. EXCL.

5S—C SUITES
1251 PANDORA
Five self-contained suites grossing $9,500 p.a. Conveniently situated within easy walking distance to downtown on an R-3-2 lot. New Exclusive
$74,500
For further info. and appointments to view the above, please call:
385-2481 ED JUPP Res. 592-1019
SWINERTON, STEWART CLARK

FOUR-PLEX $112,000
FORT & RICHMOND
Near this business commercial area sits a stucco four 2-bedroom units. Rents $920 p.m. gross. Ideal location for future commercial possibilities. Approx. 9000 sq. ft. Frank Wills, 388-7557 or 388-5464, pager 739.

13 RENTALS $212,000
80'x180' LOT
BY BEACON HILL PARK
This is the second property from the corner adjacent to the park. Nets about $19,000 before financing. Ideal for owner-occupant. Land alone is thought to be worth $12 p.s.f. or $172,000. 6 units were added about 15 years ago with hardwood throughout. Best location, no vacancies. Beside the academy and ½ block to hospital! Again I repeat, what a location. Trade your C.T. house in as down payment. FRANK WILLS, 388-7557 or 388-5464, pager 739. Capital City Realty Ltd.

FAIRFIELD
5 suite character style apartment building close to Beacon Hill Park and downtown all self contained suites in good condition. Stucco exterior. Asking $104,900, excellent revenue for more information call FREDDY STARKE 386-6164 or 384-1816 Castle Properties.

VICTORIA HOUSE
1114 ROCKLAND
One 2 bedroom site 16 light housekeeping units Premises are in reasonable good condition showing an almost nil vacancy factor and an excellent yield on equity. Full information and statement available. Courtesy to all realtors. Prices at $169,000. FREDDY STARKE 386-6164 or 384-1816 CASTLE PROPERTIES LTD.

SELKIRK 4 SUITER
Newer type building all 1 bedroom suites almost no maintenance over 14,000 sq. ft. of land $76,900 FREDDY STARKE 386-6164, 384-1816. CASTLE PROPERTIES.

THREE SIDE BY SIDE DUPLEXES
Owner moving south. All 3 are 5 years old. All in good condition. $79,900., $82,900, $87,000. New on the market MLS.
CLIFF SALMOND
385-7721 477-3626
Gardner Realty Ltd.

90 UNITS
3 properties on 3.93 acres; 46 — 1 bedrm. and 44 — 2 Bedrm. units well located in expanding B.C. City. Excellent terms and a bargain at $15,900. per unit.

10% C.C.A.
32 Units; 1½ years old, 100% occupied, quality building inside and out, dynamic Van. Island city, 15% equity, 10% financing, $710,000. buys quality investment, with $65,000. tax shelter advantage, 1978.

5200-15,000 Sq. Ft.
COMMERCIAL
New development — One storey commercial, prime location in Van. Island city nets $29,000. Price: $265,000. 11% return. Potential to control 250 ft. frontage by purchasing phase 2, 5200 sq. ft. and additional land.
Mike Giuliani, 271-6767
Tim Alexander, 985-8045
PACIFIC RIM REALTY LTD.
"20th Century Pioneers"

TAX PROBLEMS?
If you need a tax shelter that offers you, large first year write-offs, as well as the potential for excellent capital growth, then investigate this opportunity now!
CHECK THESE FEATURES
—Large suites in a superbly constructed building in the
—finest area of town
—up to 99% financing
—professional management
—no negative cash flow
—guaranteed for three years
—non repayable subsidies
All of these features plus more, can return you up to $25,000 gross in the first year alone. See us today, but hurry we are already over 60% sold.
Phone 595-4011
VISTA HOMES

30-SUITE APARTMENT
Just listed, all are large, 2-bedroom, family-oriented units with own private, outside entrances, low overhead, good financing. Asking $660,000.
31-SUITE APARTMENT
Located in good rental area off Quadra St., mostly all large, two-bedroom units — fully rented with waiting list. Only five years old in very good condition, asing $695,000. For more information on the above or many others call
LEO PIGERT or EVAN WILLIAMS
388-4434 388-4434
WESTMONT REALTY (1977) LTD.

SIDE X SIDE
Duplex - $52,900
On prime investment apartment zoned corner at Pandora and Begbie. Nets approx. $4,900 per year. Needs a little TLC but will prove a winner. 10¼% mortgage. New MLS so call now!
GLEN NICHOLLS
598-5144 598-7689
T. L. Mann & Associates Ltd.

DUPLEX
SIDE BY SIDE
1379 - 1381 Hillside
4½ rooms each side, 2 bedrooms, basements and drive in garages. Great potential opportunity. FULL PRICE $89,000. CALL HAROLD WARE office 386-6164 or 385-1580 CASTLE PROPERTIES LTD.

244 REVENUE PROPERTY

10% CCA
Luxury strata duplex units. Offering excellent capital growth plus personal tax deferement for a wise investor. Fully rented and leased, showing excellent return.
FRED G. CARVER 385-9741
HENDERSON REALTY LTD.
385-9741

Investment Opportunity
Newly listed at $96,800. Corner of Fort Street and Chestnut. 4 suites nicely updated and all self-contained. Property R3-2 zoned. Excellent holding property and it should carry itself. M.L.S. For viewing call:
Pat Snow 592-3931
ISLAND HOMES 386-7545

HAULTAIN
SxS duplex. Live in ½ and rent the other. 2 bdrms each side. Smart looking building just painted on the outside. Stoves and fridges stay. Asking $89,500. Call to view. JEAN DOBEREINER 479-4979. LOUISE WILTERMUTH 477-6307. CASTLE PROPERTIES LTD., 386-6164.

DON'T WAIT FOR YOUR RETURN
In Fairfield close to Beacon Hill Park this R32 zoned property indicated good holding potential and shows well on the asking price of $84,000. EXCLUSIVE
MICHAEL BURR 595-2165
david burr ltd. 384-9335

SIDNEY — SEAVIEW
$69,500
Lovely, 2 bedroom duplex only 10 years old. Large living room, lots of cupboards in kitchen, full high basement. Low down possible. Call
PETER TERVEER 479-1588 or
Royal Trust 384-8001

DUPLEX
Close to the ocean in south Fairfield. Legal up and down on 49.5x120' lot. Quiet street, quiet area. Call for more info. MLS.
DON BECKNER
386-2111 386-0588
MONTREAL TRUST

4 Suites GRM 9.1%	$110,000
6 Suites GRM 8.6%	$140,000
16 Suites GRM 7.9%	$320,000
3 BR home with 12 lots	$120,000

25,500 sq. ft. COM prop. Revenue producing. Ideal Esq. location. Require aparts with CCA.
477-8096 John A. John 388-7557
Capital City Realty Ltd.

JUST LISTED!
4 SUITES
Well located James Bay. Open to offers on price of $80,000. For info phone GEORGE GREEN.
385-3435 or 477-4651
P. R. BROWN & SONS

12 SUITE BLOCK
Quadra Tolmie area, 10 years old 1 Bed/Bach. mix. Never a vacancy. Approx. $100,000. down to Low interest mortgages. On the spot management unnecessary.
Asking $165,000.
LEVERTON RLTY. 385-8012

SAVE IN ESQUIMALT, 10,000 sq. ft. industrial/commercial zoned property within 2 mile circle, fully serviced, monthly revenue from rented 4 bedroom home. Will sell or trade at less than assessed actual value. 477-1616

ARE YOU LOOKING FOR A luxurious three bedroom, 2 bathroom suite in Oak Bay near the sea? We are offering this plus 7 one bedroom suites and a bachelor (not a conversion) plus a private garden at $210,000. 592-9181.

10% TAX SHELTER APARTMENT, 33 suites, positive cash flow. Less than replacement cost. Approx. $755,000 for depreciation. 112-723-6538.

29 SUITE APARTMENT IN Port Alberni, 1 and 2 bedroom, gross $77,500. No vacancy. Full price $545,000. 112-723-9781.

8 SUITE BLOCK ESQUIMALT $125,000. Tenant utilities. 2 bedroom owner's. 382-5612.

FERNWOOD-HAULTAIN area, large side by side duplex. $68,500, 478-2638

245 REVENUE PROPERTIES WANTED

WANTED
Serious purchaser requires information regarding 10-20 suite (approx.) apartment blocks or conversions suitable for owner occupation. If you are selling or have for sale anything approximating this description please call
RONALD WAY
at Seaspray Properties Ltd.
All confidences respected. Agents or private. 598-3852, Res. 595-3151 Off.

URGENTLY REQUIRED
Hall to hold 600-800 people seated. Rent, lease or purchase. BEN GREIG 598-3105 or 386-6164.
CASTLE PROPERTIES LTD.

WANTED 30 TO 70 SUITE apartment block, no agents, private 388-5931 Mrs. Hall

247 COMMERCIAL OR INDUSTRIAL PROPERTIES

OVER HALF ACRE
Industrial zoned, with nice 2 bdrm., full bsmt. home. Located close to Keating Ind. Park. Out of town vendor wishes quick sale. MLS $115,000.
658-5877 LOLA CLARK 595-2121
National Trust Hillside

malahat realty ltd.
P.O. Box 40
Mill Bay, B.C.
743-5525
COMMERCIAL PROPERTY
Attractive family business near Duncan.
Grocery store, gas sales, auto repair and living accommodation in area of steady growth. Business shows good annual increases in profits and there is excellent potential for further increases. Post office operation maybe included. Asking $95,000 plus stock at valuation.
For further details on the above contact
Lisa Madigan 746-6990
Pat Dougan 748-4566
Tom Burdge 743-9398
Malahat Realty Ltd. 743-5525

INVESTMENT PROPERTY — "THE BREAKERS"
One of the most promising resorts on Vancouver Island. Idealy situated halfway between Courtenay and Campbell River, at Saratoga Beach.
Features include: eight rental units plus a three bedroom home/office combination, 200 feet of beautiful walk-on sandy beach, playgrounds and lots of area for expansion. WALLY HACKING, Res. 338-8378; Office 334-3124; NANAIMO REALTY (NORTH) LTD., 576 ENGLAND AVE., CTNY., B.C.

OUT-OF-TOWN INVESTOR
Interested in acquiring a high quality motel or hotel in the Victoria area. Must have a good dining lounge with licence. Up to $2,000,000. All information held in the strictest confidence. Contact
JIM DONNELLY/PETER CHOWN
477-0191 477-0191
Royal Trust

247 COMMERCIAL OR INDUSTRIAL PROPERTIES

Approx. 1.9 acres of Commercial property near Colwood corner. Excellent highway exposure. Ready for development or good holding property. Revenue from existing building also. Asking only $3.20 per sq. ft. and must be sold! For information call ALMER OLSON, BILL JENSEN or BERT COLES. Royal Trust, 384-8001.

APARTMENT BLOCK
30 SUITES
Only $16,250.00 A suite. Showing a good return. Financial statement available. Full Price $490,000.00. CALL HAROLD WARE R.I. (B.C.) CASTLE PROPERTIES LTD., office 386-6164 or res. 385-1580.

COLWOOD DEVELOPMENT PROPERTY
Prime commercial lot, lies between McDonald's and Millstream Motors. 50,590 sq. ft. priced at $4.95 per sq. ft. Call Larry Lineham, 595-0134 or National Trust, 595-2121.

Commercial Lot
800 BLOCK YATES
40 x 120
388-4434 ARNOLD MARR 477-6233
Westmont Realty (1977) Ltd.

250 HOUSES FOR SALE

Castle PROPERTIES LTD.
OPEN HOUSE
3924 Braefoot
Fri., Sat., Sun.
1:30-4 P.M.
Large Lot
With plenty of space for a garden lover. On a quiet street off Cedar Hill X Rd. Livingroom with fireplace. In line dining room, Kitchen with eating area. 3 good sized bedrooms. Full basement with rumpus room and drive-in garage. %58,900. MARG EMMERSON 658-8386 or LOUISE WILTERMUTH 477-6307 or 386-6164 anytime.

NEW LISTING
GLANFORD
On quiet no thru street in small subdivision. Near new 3-4 bedroom home, with furnished IN-LAW Suite. Very attractive FP in large LR, DR. Sundeck off well designed kitchen with dishwasher. $73,900. Call OLIVE KER 386-6164 or 592-4450

University Heights
Facing east on high large lot, fine 3-4 bedroom home, 2 full bathrms. Bright LR, large FP, DR, roomy kitchen full developed basement. D.I. garage, dishwasher, fridge, range, drapes and carpets included in price. $67,500. Call OLIVE KER 592-4450 or 386-6164.

FORCED SALE
Comfortable 2 or 3 bedroom home with full basement. Excellent location near Hillside Shopping Centre. Terms on the full price of $46,900. Call AXEL PETERSON 386-6164 or 592-4358 anytime.

Northridge
Lovely 3 bedroom home approx 3½ yrs. old 2 fireplaces - downstairs completely finished could be in-law suite, Wall to Wall carpet throughout semi rural location large 10¼% 1st. MTGE. priced to sell at $63,900. Exclusive with FREDDY STARKE 386-6164 or 384-1816.

GIVE NOTICE!
For what you are paying in rent you could probably own this cozy one-bedroom cottage located in the heart of JAMES BAY. The brand new Franklin fireplace is just one of the little added features. At only $34,500, you really can't afford to pass this one up. PETER VINCENT 383-5578 - 386-6164 - BRIAN COLLINS 383-9160.

BLOCK BB BROS.
LEVEL LOT
You will have back yard privacy with this very comfortable and immaculate 2 bedroom home. Separate dining room. Kitchen has eating area. Well insulated, no traffic, $56,500.
656-6958 Ben Richardson 656-5584

3 BEDROOMS
Fireplace in L.R. Dining room off the kitchen, lots of cupboards. Landscaped fenced lot with apple trees, 12x13 concrete patio. A good home for only $53,500.
656-6958 Ben Richardson 656-5584

COUNTRY LIVING
On this 1.72 acres with good soil and 2 wells. 2 B.R. home well insulated full basement. One car garage and tool shed. Asking $68,900.
656-6958 Ben Richardson 656-5584

ECONOMY & COMFORT
In this electric heat home 3 bedrooms, good size L.R. Compact kitchen with appliances. Level fenced lot. All for only $46,500.
656-6958 Ben Richardson 656-5584

Two family home. 2 year old front and back duplex on large treed lot. 1250 sq. ft. 3 bedrooms on main of each. Rear has basement fully finished. Privacy in a good area. Asking $59,900 for front and $65,000 for rear.
656-5337 Ted Phillips 656-5584

RETIREMENT SPECIAL
Unique design, one level, post and beam with many extras. Forced air electric heat, thermal windows, quality carpeting, two bedrooms with master ensuite, large bright den, rustic decor, green belt area at rear of property, quiet area of Brentwood. Priced reduced to $69,500.00. Offers considered.
652-2868 Bill Mosher 656-5584

MARYLAND AREA
Well kept family home on quiet street in prime area of Sidney. Three bedrooms up, two down, sun room off dining room. Plenty of living space. Listed $68,500.00
652-2868 Bill Mosher 656-5584

UNIQUE
Extra large family home, reinforced concrete construction. Very heavy insulation, electric hot water heat, four large bedrooms, rec. room with wet bar, extra large kitchen and living room, park land at rear of property, large double garage. Many other extras. Selling below cost at $110,000.00.
652-2868 Bill Mosher 656-5584

250 HOUSES FOR SALE

THE ZIEGLERS
Open Sun. 2-4
2011 Crescent Rd.
Oak Bay
Waterfront Cottage
One of the few truly relaxing waterfront homes available in Oak Bay combines the character of the old world with a newer dated ocean environment. Packed with all sorts of great features that stir the imagination, it hosts two fireplaces; one of which is located in the large master bedroom 21x17, which overlooks 132' of accessible beach below; vaulted open beamed ceilings; super pine panelled kitchen and laundry facilities. A fine 3 bdrm. home nestled behind evergreens. $142,000. THE ZIEGLERS.

Oak Bay In-Law
Another ideal home location in one of Victoria's prime locals, featuring 2 bdrm, LR, DR, sunroom, kit. W/EA on the main, 1 bdrm up and 1 bdrm in-law, plus potential for more in terms of recreation room, workshop, etc. . . . Super lot well established and lavished with 14 yrs. of great care. $85,000. THE ZIEGLERS.

From 10 Mile Pt. To Sidney Isl.
That's right from almost every room of this ¾ bdrm home you can see this view plus everything in between. But thats not all thats redeeming about this home, because its been lavished with all sorts of attention from wall paper thru carpets. Call us we'll show you what executive means. $150,000. THE ZIEGLERS.

Gordon Head
Just approaching the completion stages this 3 bdrm 1700 sq. ft. combination of brick, cedar and glass will make a great family home with a room just off the kit. perfect for the mother that wants a handle on the kids while she's in the kit. Great location on what will most likely be a cul-de-sac on a 70'x120' lot. $89,500. THE ZIEGLERS.

Be Independent
For $30,000 you can't go wrong — just lock it up and take off. It will be there when you get back just the way you left it. No worries, no problems. THE ZIEGLERS.

Water
Its one thing you can see from practically every major room of this 3 bdrm. executive home, which excells in luxury accommodation and workmanship — offered at $139,900. THE ZIEGLERS.

Boaters
If you boat, eighteen power or sail, your sure to be interested in this 2 bdrm waterfront homes plus guest cottage with a 50' hydro serviced dock. We'll tell you all about it. $125,000. THE ZIEGLERS.

Oak Bay Character
A great family home, super solid and ready for all those personal touches like paint, wallpaper etc. . . . 1675 sq. ft. 3 bdrm. large kit. W/EA. Sun room, 1½ baths, 2 F.P.'s L.R., D.R., and entrance foyer, plus wooden sash diamond windows, granite pillars and development potential both up and down — At an affordable price $63,500.

THE ZIEGLERS
384-8075 Pgr. 310
Seaspray Properties Ltd. 595-3151

SEASPRAY PROPERTIES LTD./REALTOR
OPEN HOUSE
SAT. & SUN.
1-4
2 BDRM, PLUS 3 ACRES
of excellent soil, this house has just been RENOVATED! You could move in tomorrow. This home is just passed the Happy Valley Rd. and Glen Lake Rd. on Sooke Rd. - Look for our signs or call us. Asking $69,500.
MAIA or PETER PRIMGAARD
386-3124 656-6625
or 595-3151

OPEN HOUSE
Sat. Sun. 1:30-4 P.M.
AUTHENTIC 1918 ROCKLAND COACHHOUSE
Rockland and Patley Place. Use presently as a legal duplex or easily convert to a private residence. Either way this spacious charmer will win you over/instantly. 2 bdrms. up and 2 down, circular driveway, window seats, oak trees, adj. to a Rockland mansion and priced realistically to sell at $98,000!! What more can I say! View today.
Leslee Farrell
592-7246 388-5464 pgr. 665

RETIREMENT HOME
OAK BAY BORDER
2 bdrm. Immaculate home with large family room off the kitchen. Enclosed patio, sep garage with workshop. The garden is extra large with fruit trees, grapewines and good soil! Greenhouse incl. Extra insulation thruout - Low heat cost. Ass. Mortgage. This home MUST BE VIEWED to be fully appreciated. Offered at $62,500. CALL:
MAIA or PETER PRIMGAARD
386-3124 656-6625
or 595-3151

$49,900
SIMPSONS-SEARS
Solid 2-bedroom home. Good area. Handy shops, bus and hospital. ML 37204. CALL NOW TO DOUG POSKITT
386-3124 477-0645

10% MORTGAGE
This immaculate 3 bedrm, basement home is well located in the Seven Oaks area and has an excellent assumable $47,000 mort at 10%. PERFECT on the $53,900 asking price. ML35875.
386-3124 DOUG POSKITT 477-0645

Are Your Trading?
What will you trade for a 3 bdrm. 1½ bath, 2 level bungalow, only 1½ years old in So. Oak Bay. Lots of parking, rec. room, 2 F.P.'s, easy keep lot. Looking at land, revenue, other homes. What have you? Value $79,000. Call RONALD WAY 598-3852

250 HOUSES FOR SALE

FOR SALE
Royal Trust
477-0191
384-8001

OPEN HOUSE
803-640 BROADWAY
SUNDAY 1:30-4 P.M.
(OFF GLANFORD)
Super 3-bedroom townhouse — 1½ baths, fireplace and full basement ready to be developed. Close to schools and bus. MUST BE SOLD. So make an offer. MLS.
BERNEIDA TAYLOR
477-0191 382-9485

8c2 SUNDAY 2-4 P.M.
4266 EASTRIDGE
$69,900
Three-year-old split level. 3 bedrooms, 1440 sq. ft. on the main plus family room on lower level. 4-pce. bath plus two-pce. down. Big master bedroom with 3-pce. ensuite and walk-in closet. Big kitchen with eating area. Separate dining room with room for hutch. Nice living room with WW and floor-to-ceiling FP. Phone
OLE KNUDSEN
479-2764 or 384-8001

MAYFAIR AREA
$53,900
This home has been well renovated, even smells fresh. 2 BRs, new kitchen, extra large LR. Slide doors to sundeck, full basement. PLUS separate entrance in-law suite. $53,900.
DAR GARSIDE or
DOUG BOWEN
384-8001 385-2481

SUPER SUNSINE HOME—$69,900
LAKEHILL DISTRICT
Sparkling, brand new home, top quality workmanship. Vertical cedar channel board siding and rough stucco blend. Well proportioned LR with bay window and sliding glass door opening out to concrete and stone patio. Antique brick FP has a centre feature area highlighted by a spotlight. Spacious kitchen with room for eating area and WW kitchen carpet. Three good sized bedrooms with loads of walk-in closet space. Master BR with 2-pce. ensuite. 4-pce. bath on main, sep laundry room on main. Electric heat. Thermopane throughout. A pleasure to show. For personalized inspection cal
JACK WITHAAR
478-5208 or 384-8001

METCHOSIN JEWEL
This house was built to last. Superb craftsmanship throughout in every detail from the sandalwood kitchen cupboards to the three raised hearth rock fireplaces. This house has a legal, approx. 800 sq. ft. in-law suite with a large master BR which opens out via glass sliding door to a wooden $119,900. deck. House has 6 BRs, three 4-pce. bathrooms. Large 26x12 family room with rock FP. Storage space galore. Carport is approx. 18 feet high. Two septic tanks and two hook-ups to city water. Electrically heated. Thermopane throughout. The house is situated on gorgeous 2 acres of Arbutus and rock outcroppings with glorious views of sea and Olympics beyond. Asking $119,500.
PETER TER VEER 479-1588 or
JACK WITHAAR
478-5208 or 384-8001

OAK BAY
Upland border location on a quiet street close to schools, shopping and bus. Immaculate 4 bedrooms and den with fireplace. Living room, dining room, in-line. Modern kitchen. Full basement with rec room. Convenient rear-lane. Asking $79,500. Courtesy to Realtors.
MERYLE or CHES HAYS
384-8001 721-3727

BIG & ROOMY
$52,900
Ideal for big family or roomers (two full baths) or potential for duplexing. Living room with antique FP, large separate dining room, den & big kitchen. Upstairs 3 bedrooms. Full basement, all services updated. A great buy! MLS.
MRS. MARILYN WOODWARD
477-2722 or 384-8001

LAKEHILL
1111 JOLIVET
Great area of well cared for homes. Accommodation for a large family — 5 bedrooms (2 down), 1½ baths, large rec. room. Offers on $68,500.
JOHN MORRY
592-9770 or 384-8001

DANDY STARTER
Only $37,900.
1 bedroom plus in this full basement home, close to city, shopping and bus service. Renovated, updated kitchen with nook eating area. O.O. heat. To view call
MARGARET JOHNSTON
477-1763 or 384-8001

DUPLEX
1107-1107A Colville
Nice — Clean
Vacant, immediate possession. Make an offer on $40,000. To view call
MARGARET JOHNSTON
477-1763 or 384-8001

COLWOOD CHARMER
Close to shopping, bus, just 15 minutes from town. Country living with convenience in this super 3 bedroom, full basement home. 2 fireplaces, new kitchen, new dishwasher. Extra plus of 22 x 24' heated shop. 220 wiring. Asking $57,900.
MARGARET JOHNSTON
477-1763 or 384-8001

BEAUTIFUL VIEWS OF CITY
½ acre on sewer. Good possibility lot could be taken off plus lovely 3 bedroom no basement rancher, secluded, private and terrific views. Price $79,500. To view this exclusive call
MARGARET JOHNSTON
477-1763 or 384-8001

DREAM OF A SMALL TOWN COTTAGE
We will build your dream retirement (or starter) home, designed just for you. Drive by this lovely 55x102 lot next to 2371 Orchard Ave., with fruit trees and side lane in a charming treed neighbourhood walking distance to downtown Sidney. Price? You decide how much but the lot is quite reasonable so we can keep it low. Please call for further information.
STEVE MOONEY
477-0191 477-4197

1751 ADANAC
$44,900
JUBILEE HOSPITAL AREA
A real cutie — and good starter in an excellent area. Modern kitchen — updated bathroom. Separate dining room, living room with fireplace. Guest bedroom in the full partly developed basement. Completely fenced yard. Hurry on this one.
BERNEIDA TAYLOR
477-0191 382-9485

LITTLE SIDNEY BUNGALOW DOESN'T WANT TO BE ALONE AT CHRISTMAS
(And its only $29,900)
Charming, cosy 1-bedroom, no-step bungalow with fireplace, spacious kitchen, attached greenhouse, new wiring, heating, roof etc. Set among trees and mature plantings in a lovely peaceful looking neighbourhood. Easy walking distance to downtown Sidney shopping. Vacant and needing someone to love it. Easy financing too!
STEVE MOONEY
477-0191 477-4197

FOR SALE
Royal Trust
477-0191
384-8001

CHECK THESE FOR VALUE:
$89,900—CENTRAL SAANICH. Fantastic 2-year-old home with great waterview and 2 blocks from water. Many extras. A real bargain. MLS 36092.
$79,900— GORDON HEAD 5 bedrooms, 2½ baths, 2 fireplaces, 5 yr old family home in good area. Exclusive.
$64,900—CENTRAL SAANICH 3 bedroom home on large lot. 2 bedroom in-law suite. Lots of parking. MLS 37224.
$58,900—CEDAR HILL golf course area. 3 bedrooms, 11 years old, full basement, immaculate. Quick possession. MLS 35499.
$54,900—SOOKE. 3 years old. 3 bedrooms, 4-pce. ensuite. Large lot. A real buy. MLS 35978.
$45,000—FIX IT UP and you'll have a character home built around 1900. Offers. Located 1406 Lyall St.
$41,900—OAKLANDS. 3 bedrooms on one level. Cosy living room with firelace. Sundeck, easy large lot. MLS 35898. Call anytime
GALE CHRISTENSON
477-0191 477-7047

$55,900
4 B.R. IN LANGFORD
Neat 4 bedroom (1 down in full basement) home in fully fenced 80 x 100 lot, on quiet cul-de-sac. Huge rec. room, family kitchen with built-in dishwasher. Try your offer on $55,900 MLS. 36022.

VR
Victoria Realty LTD.
386-3585

OPEN DAILY
1:30-4
3969 LARCHWOOD
Price slashed to $64,900. [IMMEDIATE POSSESSON on this lovely 5 yr. old home, University area, offering 3 bedrooms 1½ baths, large "L" liv. and din. room, eating area in the spacious kitchen. Possible 2 more bedrooms in the full basement with finished rec room, and roughed in 2 pce. bath.
386-3585 Dave Roberts 477-1317

NEW OPEN HOUSES
4206-4208
4210 MORRIS DR.
$66,900-$68,900
SAT. and SUN.
1-4 P.M.
Heavy insulation, thermopane windows, delightful floor plans, commanding location with views to Olympics, ensuite plumbing with 3rd bath roughed-in, basements planned for future development. Phone Morris Lund or Colin Munro at 386-3585.

WOW!
OVER 3400 SQ. FT.
OPEN SUN 2-4
4581 MONTFORD
This lavish four-level split has too many options to describe. You must see it! Builder's own home with most of it finished and the rest very close to it. Master bedroom with sitting room and fireplace, ensuite with jacuzzi. Double car garage. Large lot over 14,000 sq. ft. in prime area of Gordon Head. Asking $165,500. New MLS. Jack Lidstone 477-9262.

OPEN SUN
11:30-1:30
244 GLENAIRLIE
IN-LAW SUITE
Immaculate spacious two-bedroom home offering a terrific one-bedroom in-law suite with bright kitchen, excellent living room PLUS nice rec. room in the basement. MAIN FLOOR has fabulous views from the kitchen and living room, utility in the kitchen. Hardwood floors, good rear yard, located on a quiet nothrough street in View Royal. Handy to Elementary School and bus line. Priced to sell at $62,500. NEW MLS. Jack Lidstone, 386-3585, 477-9262.

BY COMPARISON
AT $58,900
This brand new bsmt home, in Central Saanich, offers 3 bedrms, 2 baths, master en-suite, is one of the best buys available. QUALITY construction excellent plan, w/w carpet thru-out. Nice country setting, close to schools, shops and daily bus service. As little as $3,000 down. Call Morris Lund or Colin Munro, 386-3585.

REDUCED $4,000
NOW $63,000
LANDEEN PL
New part 2 storey home in an exclusive area of of nice homes. Two bedrooms up, with den on main. Two bathrooms. Part basement with loads of storage. Double carport. Low care lot with seclusion. MLS. Lew Moilliet, 386-3585, res. 477-9251.

2 YR. OLD CUSTOM RANCHER
Just immaculate inside and out. 4 bedrooms, triple plumbing, 2 fireplaces, large private deck, professionally finished family room, etc. Ample room to park your boat, trailer, motor home, close to schools and shopping. Located in the Western Community. A real buy at only $65,900 (MLS). To view please call Morris Lund, 386-3585 or 479-6688.

ATMOSPHERE BEAMED CEILINGS
Charming older 4-bedrm. bsmt. in the Mt. View area, loads of space, beautiful beamed ceilings in the 22x16 ft. liv. rm. and 16x12 din. rm., both with fireplaces, 2 nice bdrms. and 4-pce. bath on the main. 2 more lge. bedrms. up, deightful 20-ft. kitchen with lots of cabinet space and dinette area. Sep. garage. Realistically priced for quick sale at $59,900. Call Morris Lund or Colin Munro, 386-3585, anytime.

FOR SALE BY OWNER
1636 McRae Ave.
Charming 2 bedroom home, on 120x50 fenced lot, complete with large storage shed, redecorated and freshly painted throughout, walking distance to Simpson Sears, $43,500. 592-6732.

the Permanent For Sale

1125 DOUGLAS ST. 382-9191

OPEN SUN. 1-3
345 Walter
$45,900
Freshly decorated, perfect starter or retirement. 2 bedrooms, cosy living room with heatilator fireplace, big kitchen, separate garage, one block to shopping centre, water and bus. ML 35776.
JEAN McMICHAEL
382-9191 BUS. RES. 477-9113

OPEN SUN. 1-3
2600 Rainville
¾ acre of trees makes for privacy yet minutes to shopping centre. The main floor of the cedar rancher has 4 bedrooms, 2 full baths, beautiful big living room with super heatilator fireplace. Down is rec room and den. Lots of glass and doors. Price reduced to $72,500 for quick sale. ML.
JEAN McMICHAEL
382-9191 BUS. RES. 477-9113

COUNTRY ATMOSPHERE
In an area of fine homes. 4 years old with beautiful fireplace. Unique design — enter on main with full high basement waiting for development. 3 bedrooms, 2 pc. enste, deck off kitchen. Reduced to $65,900. ML 34041.
JEAN McMICHAEL
382-9191 BUS. RES. 477-9113

SECLUSION
Large back yard with trees and aviary. Super split level with all big rooms. Family room off kitchen, rec room, games room plus three large bedrooms, great kitchen, dining room and living room. This fine home is situated close to town on the way to the ferries. New ML $72,900.
JEAN McMICHAEL
382-9191 BUS. RES. 477-9113

ESQUIMALT
$49,900
4 years old, 1½ baths, beautiful fireplace in living room, nice dining room, patio off, 3 bedrooms, 5 ft. crawl space all cemented for storage, on no through street. See this immaculate home now.
FRANK SALE
382-9191 BUS. PAGER 738
IRENE VAN
382-9191 BUS. RES. 592-9194

HIGH QUADRA
$72,900
See this 2 year old beautiful family home. Has 4 bedrooms, 3 bathrooms, 2 fireplaces, even an extra kitchen, on ground level. ML.
FRANK SALE
382-9191 BUS. PAGER 738
IRENE VAN
382-9191 BUS. RES. 592-9194

HATLEY PARK
736 Kelly Rd., at the end of the road. I have the key to this custom built 3 bedroom home. Only 2 years old. Different floor plan. Sunken living room, vaulted ceilings, expensive sculptured short shag carpets through-out. Appliances stay. Lower level roughed in. Out of town vendor says "Sell". Try your offer on $64,900. ML 36431.
MARY WOOD
382-9191 BUS. RES. 592-2647

THE PERMANENT

National Trust Realtor
HILLSIDE MALL 595-2121
3440 DOUGLAS 382-8101

BRENTWOOD
Close to shopping, schools and bus. 2 years old. 3 bedrooms, fireplace, dining room, 1½ bathrooms. Wrap-around sundeck. Backyard adjoins playing field. $53,500. Offers.
Larry Lineham
595-2121 595-0134

LAKEHILL
7 years old family home, 3 bedrooms, 2 levels, 2 spectacular fireplaces, extra large dining room. Large beautiful landscaped back yard all fenced. Offers to $74,500. Exclusive.
Larry Lineham 595-0134 595-2121

OAKS
highlight the large lot and nestled amongst them is a cute updated 2 bdrm home. Lake Hill area. $44,900.
Larry Lineham 595-0134

VACANT POSSESSION
Two bedrooms, two baths, large living room, separate panelled den. An executive home on Mt. Tolmie which can be yours immediately, just move in and enjoy the views over the city. MLS $82,500.
GRAY LAITE 656-5267
SID HASLAM 477-1994
OFFICE 595-2121

WHY WAIT FOR SPRING
Do it now and avoid the rush! This year old spacious country rancher on 5 glorious acres has everything for the most discriminating buyer. Main floor has 4 bedrooms, 2½ baths, 2 fireplaces (its over 3500 sq. ft.) Downstairs has more including 1½ baths, games room (approx. 1500 sq. ft. finished). An excellent value. MLS $225,000.00.
GRAY LAITE 656-5267
SID HASLAM 477-1994
OFFICE 595-2121

UNIQUE
Best describes the privacy and design of this lovely 4 level split. Balcony off extra large master suite, also balcony off dining room. Vaulted ceilings and conversation piece fireplace. Lovely decor in rural atmosphere. Asking $89,000. MLS 35738.
LOLA CLARK
658-5877 595-2121

SOUTH OAK BAY
You can move in right away to this 2 bedroom bungalow, just a block from the sea, with separate dining room, living room with fireplace, large sundeck with some SEAVIEW. The full basement has extra rumpus room, and updated wiring, plumbing and heating. All on an extra large lot.
JOAN BAXTER 382-8101

MORTGAGE 10¼%
New 3 Bdrms, full basement, 5 yr. Hudac warranty; electric heat; double glazing; room for R.V. Parking too! $66,900 in Gordon Head.
JOHN RUSSELL 386-9574

1236 RICHARDSON
Two Bdrms, plus den; dining area too; needs decorating; full bsmnt. Lot 50x150. Asking $63,500.
JOHN RUSSELL 386-9574

BRAND NEW - $45,000.
1 left AHOP single family dwelling, 3 bedrooms, 70 x 120 lot, nicely treed. Drive by 483 Carson in Colwood or 478-4795.

Capital City REALTY LTD
830-D Pembroke St. 388-7557

NOW THE HIGHWAY IS OPEN
It's only 8 minutes from Woolco to this colonial four-bedroom four-level split. Home has many extras and is priced to sell at $63,900. Vendor is anxious so please call
Karen Barclay
388-7557 478-6738

IN-LAW SUITE ANYONE?
This home has 3 bedrooms and 3 bathrooms PLUS in-law suite. If you need room plus ½ acre landscaped lot PLUS sea and mountain views please call
Karen Barclay
388-7557 478-6738

RETIREMENT OR STARTER!
Nicely renovated two bedroom no step home just a few blocks from shopping and waterfront. Priced at $46,500. With low upkeep and taxes. To view call
Karen Barclay
388-7557 478-6738

OPEN SUN. 12-3:30
1868 Jeffree
1635 sq. ft. executive family home. Near new, 3 bathrooms, 2 fireplaces, 4 bedrooms, 16'x38' Rumpus Room and an extra high Double drive-in Garage. Oodles of Parking, in a country atmosphere yet with in walking distance of Saanichton shopping. $89,700.

OPEN SUN. 12-3:30
1885 Jeffree (Saanichton)
Immaculate comfortable and inviting. Ground level foyer. 3bedroom, 1½ baths, full basement ready for development. Fenced backyard and extra parking. $63,900.
Adeline Nichol 477-8562
Wally Peterson 477-7766

REDUCED TO $55,900
1805 FAIRFIELD
Modern no step bungalow on a secluded corner lot with mature trees. Spacious living room dining area, 2 good sized bdrms. Home in immaculate condition. Carport and large utility room.
388-7557 Tara Bhalla 382-8879

MODERN
3 BEDROOMS
$56,900
1295 GARKIL
Beautiful home in a quiet area of Lake Hill. Close to all levels of education. Newly decorated. Roof and gutters only two years old. Price includes all appliances. Rec room finished in full basement. Carport. MLS 36450.
388-7557 Tara Bhalla 382-8879

"A DELIGHT"
You've got to see this immaculate no-step 2 bdrm home on quiet street. Top shape throughout. Super, spacious kitchen with eating area. Very private patio. Back completely fenced. Call now to hear more!
Melody Villeneuve
388-7557 384-8563

RARE AND WELL DONE
TAKE YOUR PICK
1. Almost like new 3 bedr. home, on Broadway, 1½ bath, spacious living room with fireplace. Huge kitchen has eating area and sliding door leading to sundeck with nice views. Full high basement waiting to be developed. Asking $61,900.
2. BEAUTY ON A BUDGET. $46,500
Get moved in before Xmas, much has been done to make this older 2 bedroom home, comfortable and cozy. Bright kitchen and extra bedroom in full basement easy care, fenced lot within walking distance to hospital. MLS.
3. OAK BAY $66,900
2 Bedr., 1½ bath, condo on top floor in well maintained concrete Bldg. Huge balcony facing south, controlled parking. Nice views. Only few blocks from Oak Bay Marina. MLS.
4. FANTASTIC VIEWS
$28,900
Fully furnished bachelor ste. Nicely decorated with built-in bookshelves and fireplace. Walking distance to downtown. Heated swimming pool, underground parking.
To view any one of these fine properties please call
Greta Hofmeister
388-7557 592-6372

MARIGOLD
Forced sale on this 2 or 3 bdrm, full bsmnt home puts you in the drivers seat. View today and make an offer on asking price of $47,900. MLS34654.
Walt Slocomb
383-4035 388-7557

SPRINGRIDGE
Older two bdrm, part bsmnt home plus cottage on small city lot. Needs a good cleaning and decorating. Offers on asking price of $37,900. MLS 35471.
Walt Slocomb
383-4035 388-7557

COLWOOD
10¼% MTGE
Executive styled 3 bdrm. home on ½ acre adjacent to regional park. 1590 sq. ft. on main plus 990 on lower level, large kitchen has eating area, formal D.R., sunken L.R. with feature rock fireplace wall. Priced well below replacement at $74,900. Plus there is an assumable 1st mtge of Approx. $45,000, 10¼% int. monthly payments of $410, due Sept. '82. View today with
Walt Slocomb
383-4035 388-7557
3860276 Art Evans 388-7557

OAK BAY
Must be sold. 3 Bdrm bungalow. Drive-in garage. Convenient location. Needs TLC. MLS. $59,900.
388-7557 Ruth Salaga 652-4362

NEW HOME, AT END OF CUL-de-sac. 1577 Thornhill Pl. Over 1400 sq.ft. finished floor area. Large living room, dining room with beams and feature wall. Fireplace. Granite stone facing. Oak cabinets and wall paper in kitchen. 3 bedrooms 2 full baths. Protected sundeck, front and side of house. Ulysses Construction Ltd. 477-3402

GARDNER REALTY Ltd.
895 Fort St. 385-7721
(24 HR. SERVICE)
895 Fort St. 385-7721

3 BEDROOM
TWO STEP
$54,500
Only 2 steps up to the front door in this new listing with wall to wall carpet in the LR with FP and "L" shaped DR. Spacious kitchen has eating area with separate laundry room off. 3 good bedrooms and a 4 pce. bath. Completely flat 65'x85' lot for your enjoyment and close to buses, etc. See it now! Phone Cliff. MLS 37310
385-7721 Cliff Salmond 477-3626

3 BEDROOM
3 STEP
$46,900
VIEWS
A woodsy LR with FP, an extra large kitchen, furnace room workshop feature this clean new listing. Ideal for the retired or starter Phone Cliff now. MLS 37311
385-7721 Cliff Salmond 477-3626

2557 SHAKESPEARE
3 BEDROOMS
EXTRA BEDROOMS
FAMILY ROOM
$56,900
LIKE NEW INSIDE
CLIFF SALMOND
385-7721 477-3626

OPEN HOUSE
SAT. and SUN.
2:30-4:30
1960 GRANDVIEW
NOW ONLY
$66,900
Immediate possession. 3 BR home with nice seaview from DR, kitchen and super sundeck. 2 fireplaces, full basement with room for 4th BR and games room. Situated in Gordon head on a ¼ acre lot with greenhouse, fruit trees and berries. If you have a smaller home or condo, Gardner Realty will consider giving you a guaranteed sale. We need a quick sale, make an offer. MLS 36783.
385-7721 BILL WEISS 598-8443

GRAND OLD HOME
$73,500
Converted to 4 suites. Live-in luxury in this character 2-bedroom suite. Beamed ceilings, stained glass, brand new kitchen. MLS 37080. For more information call:
AUDREY MONT
385-7721 598-7598

NEW HOME ON TREED LOT
Only one other like it in Victoria! The builder is almost finished a copy of his own custom home. 1700 sq. ft. plus. Here are the extras; 2 finished FP's, oak kitchen cabinets, 3 bedrooms, with possibility of 5, thermopane windows, double drive-in garage, huge workshop area, shower ensuite and large deck with view of the water. Area of quality homes all these and more, are extras for the average new home. Priced for quick sale at $79,900 firm.
KENT MACLEOD
385-7721 595-4273

FAMILY ROOM SPECIAL
First time on the market! 1554 sq. ft. on the main floor with a 22'x12' bright family room for your enjoyment. 12'x12' master bedroom has en-suite with 2 more on the main. Large LR has FP and hardwood floors. High basement features a large games room and one more bedroom plus lots of workshop space. 65'x129' lot is easy care with rocks and shrubs. Many extra features and located in a good area. Owners are retired and can move anytime. Call us now! MLS.
KENT MACLEOD
385-7721 595-4273
CLIFF SALMOND
385-7721 477-3626

THE "HISTORY MAKERS"
WHITTOME'S

MAKE AN OFFER ON
$49,300
Comfortable 2 br, no bsmt home. Must be sold. Close to bus and Hillside mall. Completely renovated. Beautiful kitchen. Lge lot, separate garage.
388-4271 Ross Bracken 477-0029

LIKE APPLE PIE
You'll like this new listing. It has warmth, charm, and plenty of character. Two bedrooms, two fireplaces, full bsmt. Large lot. What more can we tell you? Priced at $40,000. Call Bob Johnson now.
388-4271 or 592-3573

OAKLAND AREA
Starter or retirement. 2-bdrm., no-step bungalow on large, easy-care lot close to shopping and transportation. Asking $43,500. For more information please call:
388-4271 Ted Wilkinson 384-3944
388-4271 Oliver Douglas 598-3926

2+2 BDRMS, $45,300
Super no-bsmt. home, large level fenced lot, modern eat-in kitchen. Comfortable living room. WW carpets, it's neat, clean, excellent value. 388-4271, Ruth Lukaltis, 477-5306, or Donna, 384-2057.

CHARACTER—SPACE
High Gorge, well kept 2 storeys, old world charm in LR and formal DR. 3 bedrooms on main. Separate spacious suite up, full bsmt. Only $60,900. 388-4271, Donna 384-2057, or Ruth 477-5306.

NO STEP
Broadmead Retirement
$108,000 asking. Sunny, easy care, 1650 sq. ft., 2 bdr. on quiet retirement cul-de-sac. 4505 Carolwood Court. Open 12-4 Saturday and Sunday. 658-8059.

BY OWNER
Newly renovated, 2-bedroom, no basement house on large quiet lot. In Langford Area. W-w with heatilator fireplace, 9 3/4% assumable mortgage available. $43,900. 652-1739

Canada Trust
2252 OAK BAY AVE.
595-5131

BRENTWOOD BAY
SEAVIEW $64,900
Imagine a new 1270 sq. ft. 3 bdrm home with full basement, 1½ bath, corner fireplace in LR. Basement features a R.I. 4 pce. bath plus a R.I. fireplace ready for full development. Mature trees on lot. This home is sincerely priced for a quick sale.
OPEN HOUSE SUN. 2-4
969 VERDIER
FRED LERCH
595-5131 477-5120

PRICE SLASHED
$5,000
Was $84,900. Now $79,900. Open Sun. 2-4 and from Tues.-Sun. 3-5, 4430 Tyndall Avenue. You will not find a better opportunity to purchase a quality home featuring 1695 sq. ft. of Superb living area. Located on a High Gordon Head lot with sea glimpses. A brand new home just completed. MLS. Act now on this one.
FRED LERCH
595-5131 477-5120

OPEN
1784 TRIEST AVE.
Off Tyndall. Also Open Tues.-Sun. 3-5. Two-storey, contemporary home in Gordon Head on a High view lot. Featuring upstairs, 1465 sq. ft. of finished living area plus lots of room downstairs for development. Living room features floor-to-ceiling fireplace. Thermopane windows throughout. Offered at $86,900.
FRED LERCH
595-5131 477-5120

CUSTOM RANCH SPLIT
4581 MONTFORD CRESCENT.
Off Ferndale. This is the best rancher on the market! Features 3 bdrms and den, family room, rec room, office heatilator fireplace with fan, Jenn-air grille, double garage and many, many more extras. Located in the Fernale area, near beaches, schools and buses. Call now to view. This is the ideal executive home, roomy and extremely comfortable. $165,500.
FRED LERCH
595-5131 477-5120

5 ACRES
GORGEOUS VIEW
Live only 7 minutes from downtown Victoria and enjoy not only this inviting new home but also its privacy. The home features 3 spacious bedrooms, a bright kitchen, dining and living room with fireplace and a full basement just waiting to be developed. Thermopane windows throughout. All this is nestled amongst trees on a 5 acre parcel of land with gorgeous views of sunny valleys and Victoria.
FRED LERCH
595-5131 477-5120

$49,900
A solid 3 bedroom house with a basement for further development. Large treed lot. Drive-by 3285 Happy Valley Rd. and give me a call, MLS.
FRED LERCH
595-5131 477-5120

CADBORO BAY SEAVIEW
Watch the ocean, the mountains, the regattas, LR, DR, and Kitchen in-line to take advantage of view. In-law suite down with own entrance, close to buses and shops. MLS.
RALPHY LEVY 721-3346

HIGH QUADRA LUXURY HOME PLUS REVENUE
Many features include the following. Beamed and vaulted cedar ceilings, ensuite in main bedroom, huge slate fireplace, easy-care lot, close to bus, schools, etc. Extensive in-law suite down. Much, much more. $84,900. MLS.
RALPH LEVY 721-3346

OPEN HOUSE
SAT. & SUN.
2-4:30 P.M.
HOPKINS PLACE
The last 3 homes - All brand new - in a controlled subdivision. Priced in low 70's. All have ensuites and much, much more. Like large 10½% mortgages. Follow the signs from the junction of Cedar Hill X Rd. and McKenzie Ave.
RALPH LEVY 721-3346

SHEER ENCHANTMENT
A chance to buy a unique home on a secluded lot that's landscaped to perfection. Ideal retirement home with 2 separate sleeping wings for your guests. This home may be viewed by appointment only. Call for more details or viewing.
RALPH LEVY 721-3346

REDUCED
$4,000
Unique executive home in high Gordon Head location. 4 bdrm. - 3 bathrooms. 2 FP's, secluded lot, close to schools. Do hurry for this one.
RALPH LEVY 721-3346

1694 ALDERWOOD
5 Bedrooms.
Priced at $72,000.
392 SELICA
Foreclosure.
Offers on $38,500. MLS.
1610 & 1614 CANDELLA
Lambrick Park area 2-4 bedrooms homes. $87,000 and $107,500.
1966 GRANDVIEW
1 acre with older home $87,000. MLS
KRIS GUDJONSSON 721-3571

BRENTWOOD BAY
6836 JEDORA DR. — new 3 bdrm executive home offering over 2200 sq. ft. of superbly finished living area incl. main floor family room plus basement rumpus room with f.p.
6842 JEDORA DR. — nearing completion — modernistic 3 bdrm home, cedar and stucco exterior, shake roof. Vaulted living room and dining room ceilings permit viewing from upper level family room. Covered deck. These homes offer value to the discriminating buyer having excellent floor plans and quality workmanship. Nice secluded area. Price $86,500 and $89,500. 10½ mortgages available.
S. Fioritti Const. Ltd. 658-5356

BB BROWN BROS on LANSHARD

"People Helping People"

LANGFORD
Station Road
Ideal for starter or retirement. Solid little 2 bedrm stucco bungalow on a large 70'x150' lot, cosy living rm., kitchen with eating space, 4-pce. bath, sep. garage. Close to shops. All for just $35,000. Exclusive with:
CEC PEARCE 386-3808
or 385-8771 (anytime)

LOW PAYMENT
Let this delightful one bedroom suite help make life easier in this 2 year old 3 bedroom home. Located in a quiet secluded area, close to schools, and town but in a country setting. For particulars or to view phone 479-3829

HENDERSON REALTY LTD.
385-9741

1202 Lockley
At a price you can afford. Three Bedrooms, newly carpeted living & dining room. Modern cabinet kitchen, utility on same level. Sundeck & carport. Updated wiring plumbing and heating. See this value at $46,900
Charles Arnold 592-6454
Stan Tront 477-2829

"HOME OCCUPATION"
This interesting property would suit the above city zoning category — Live on the premises and practise your "occupation." Convenient location in the High Pandora area. Presently 3 self contained legal suites and can continue as such if you prefer. Best of all the price is only $49,900. MLS Enquiries
Stan Tront 477-2829
Charles Arnold 592-6454

SUPER NEW LISTING
This home must be seen inside. Beautiful blue wool carpets in the large bright living room, entertainment sized dining room, hall & stairway. Plaster walls on main floor, thermopane windows, 2 imposing fireplaces, 3 bedrooms, 1½ baths, utility room, well planned kitchen facing sea views. Lower level includes large entry hall panelled family room, plus 1 bedroom suite with 4 pce. bath. Vacuum system. 90x130 lot. 9% Mortgage. Built 5 years ago. Asking much less than replacement. $99,500. MLS.
BILL McCARTER 592-3970

POPULAR GORGE
Really cute cedar siding 2 bdrm cottage on quiet street. Cosy living room with fireplace. Separate family dining room. Full bsmt with rec room. Landscaped 50x112 lot. Super buy at $48,900
BILL McCARTER 592-3970

164 SIMS
Super clean cosy 2 bdrm home. Large separate dining room. Redone top and bottom over last 3 years. 50x112 lot. Asking $51,900. MLS.
BILL McCARTER 592-3970

TRUE ECONOMY
3 Bdrm townhouse in small architect designed well maintained complex. Features thermopane windows, 1½ baths, fireplace, rec room, double carport. Must be sold. Make an offer on $56,900.
BILL McCARTER 592-3970

TOWNHOUSE
$47,500.
Low down payment, Gordon Head, 3 bdrm townhouse. Rec room, 1½ baths, fireplace. Indoor pool in complex. A super buy.
BILL McCARTER 592-3970
BOB GIBSON 658-5153

BLOCK BB BROS.

SELL THRU VIDEO
GORDON HEAD — U/VIC
NEW HOME $67,900
YES ONLY $67,900, 2 bedroom no basement house. Very well insulated, thermopane windows. IDEAL RETIREMENT HOME, in an area of fine homes. Walking distance to transportation, recreation and if you wish all levels of education. We have a trade plan. 3905 Sandell Pl.
Al Bull Office
477-2149 477-1841

AFFORDABLE
Located close to schools and shopping, this 3 bedroom home is ideal for a young growing family. Features 2 full bathrooms, full cement basement with finished den and space to build a rec room, sundeck off bright kitchen and feature fireplace in cozy living room. This affordable home is offered at only $55,900.
Buzz Mainprize 658-8268
Ernie Charles 592-0046
Office 477-1841

WOODED SECLUSION
UNIQUE DESIGN
ITALIAN CHARM
Over 3300 sq. ft. living area in this distinctive Broadmead residence which makes extensive use of cedar, sky-lights, rock outcroppings, all beautifully arranged. Up to 5 bedrooms, 4 baths, 4 fireplaces, superb kitchen, breakfast room, family room grouping. Master bedroom complex very private. Fully modern with some tasteful touches of Italian mountain homes which create an exciting charm. Purchaser to select type of flooring for this magnificent one-of-a-kind residence. MLS.
Bill Remple 658-5794
Ted Walford 598-1420
Office 477-1841

ONE LEVEL COURTYARD
2 B.R. PLUS STUDY
A distinctive residence in a prime area of fine Gordon Head homes. Unique plan separates the bedroom wing with its 2 baths from the main living area by an intriguing walled courtyard. Entertainment-size living room, formal dining room, richly panelled 29' study cum library with built-in shelves, brick F.P. and 3rd bath. Sliding glass doors open to a most attractive secluded back garden which provides the setting for this superb home offered at $106,000.
Ted Walford 598-1420
Bill Remple 658-5794
Office 477-1841

RACQUET CLUB SPLIT LEVEL
A well-appointed and roomy 3 bedroom split-level home. Spacious brick entrance. Large family room. 2 bathrooms. Hardwood floor, good privacy in back garden. Close to Racquet Club. $65,500.
598-1420 Ted Walford 477-1841

ONLY $1250 DOWN
Quality built detached homes
7925 Simpson Rd.
For further information please call
652-4461 or 386-0897
Open 2-5 p.m. Daily
E.Y. Construction

MOVE IN YESTERDAY
Enjoy the comforts of this 1976 built 3-bedroom home with 3 baths, 2 fireplaces, rumpus room, sunken living room, dining room and large kitchen. PLUS ASSUME A LARGE LOW INTEREST RATE MTGE. Vacant, MUST BE SOLD. MLS. 36470. Asking $57,500.
477-0191 SYL SHUMKA 595-1337
Royal Trust

4 BDRM. $55,900
Fantastic deal on this two full bath unit with 21' rec room plus covered sun-deck. Assume $39,000 mortgage (vendor will carry 2nd)
BOWDEN REALTY 383-5524

Montreal Trust

$38,900
NEW LISTING
One bedroom, 800 sq. ft. bungalow, close to town, nicely finished inside. Ideal starter or retirement.
A. D. WHEELER
386-2111 477-4789

NORTH OAK BAY LARGE FAMILY HOME
A quality constructed 6-year-old home offering 7 bedrooms, large kitchen, separate dining room, superb family room with fireplace, 3 baths, sauna, large den and much, much more. Large lot suitable for pool. Priced at $138,500. MLS. Appointments through listing agent please.
NEIL RAWNSLEY
386-2111 595-1507

SIDNEY WATERVIEW
3 yr. old, 2 storey, family home 150 yards from the sea and 2 blocks to shopping. 25' x 17' liv. rm., with 35' of thermo windows, large 14' x 11' entrance, separate dining room, 2 bathrooms, 5 bedrooms or 4 bedrooms plus family room. Heavy insulation, electric heat, sundeck. Asking $63,000. For appointment contact:
MRS. D. PEDERSEN
656-3924 656-1881

2134 BRETHOUR PARKWAY, SIDNEY
Now only $57,900! This 3-bdrm., full bsmt. home has a main floor area of approx. 1280 sq. ft., ensuite plumbing, fireplace, large kitchen and dining room, carport and more. At its new low asking price we suggest you act now. For more details call:
656-3924 L. PRUDEN 477-7497

$39,900
2-BEDROOMS BASEMENT
9000 sq. ft. lot close to all amenities, 5 mins. to downtown. New exclusive, call quickly.
MICHAEL McKENNA
386-2111 592-3611

EXECUTIVE RANCHER
The space you've always wanted. Over one-third acre, over 3100 sq. ft. finished living space. Gracious master bdrm. with ensuite and attractive cedar lined walk-in dressing room. Sunny breakfast nook, glass doors off dining room to sundeck. Full basement. Huge rec room with fireplace and glass doors to BBQ patio. Fully fenced private backyard beautifully landscaped. Owner transferred, must be sold. Asking only $99,500. MLS.
386-2111 DON BECKNER 386-0588
GRAYDON HOOKER
386-2111 598-2186

OAK BAY
This super clean 3-bedroom rancher is ideally located on a quiet street in a most desirable area. Large fenced yard for real privacy. Basement with family room and den. You can arrange for that private inspection today. Now asking $82,500. MLS.
386-2111 DEL BECKNER 477-4994

MANN
T. L. MANN & ASSOCIATES LTD.

JAMES BAY DISTRESS SALE
$45,900
Cute, clean 2-bdrm. character home, with fireplace, full basement and drive-in garage. Kitchen, bathroom, wiring, plumbing, furnace are all modern. Nice area near park and tennis courts. Call now!
GLENN NICHOLLS
598-5144 598-7689

FAIRFIELD RD.
$45,900
Nice 2 or 3 bedroom with some character. Has fireplace and basement with very pretty secluded garden. 6200 (approx.) sq. ft. apartment zoned lot. Home is presently rented for $350. Buy now and make a bundle in the future. New MLS, so call now.
GLENN NICHOLLS
598-5144 598-7689

VIC WEST
Rental and holding property, 3-bedrm., full bsmt., $42,500. 3-bedrm., 2 baths, Tudor. $52,900.
ESQUIMALT
1 bdrm. condo $32,200. MRUB designated for tax write-off.
2-bdrm. condo, Gorge view, $46,500.
3-bdrm. Townhouse, swim pool, $33,900.
JUBILEE
2 Rooming houses, good return, also 2-bedrm. up, 2 dn. residence. All on 24,000 sq. ft. of holding property. Financing available. $199,500.
LAKEHILL
Deluxe SxS duplex $127,000 with in-law suite. 3-bedrm. home, partial in-law suite, no thru st. $67,900.
—SHELBOURNE/CEDAR HILL
2-bedrm., large lot, workshop $56,500.
—ROYAL OAK
3 lots. Construction mortgage at prime.
—GORDON HEAD
1 and 2-bdrm. condos, University Park Terrace, $32,000 and $43,600.
—BRENTWOOD
21x60 two-year-old furnished mobile home with view. $16,900.
FOR MORE INFORMATION ON THE ABOVE, CALL 598-5144, RALPH KELLER, 388-4076.

FORCED SALE
Gorge Character
$48,500
This new listing has 2 bedrooms, 4 pce. bath, living room with fireplace, dining area, entrance hall and kitchen all on one floor. Completely re-decorated throughout and vacant for immediate occupancy. Good size lot and separate garage on a quiet street make this an excellent first home. Vendors extremely anxious and open to offers. New MLS. Drive by 2930 Dysart and then phone:
BRUCE F. GIBSON
598-5144

Gordon Head
IMMEDIATE POSSESSION, 1 YEAR OLD 3 BEDROOM HOME, CLOSE TO ALL SCHOOLS AND SHOPPING, LARGE KITCHEN WITH NOOK AREA, 1½ BATHS, ROUGHED-IN F.P. AND BATH DOWN. $48,500 1ST MTGE. AT 10¼%. FULL PRICE $59,500. CALL 385-6211 EVE. 598-1737.

BY OWNER-383-2478
High Cook St.
Modern 3 bedroom, 2 bath home. Hardwood floors under carpet. Lovely gardens and fruit trees. Nearly finished basement, $9300 of original [illegible]¼% mortgage.
Asking $60,900

Island Homes Ltd.
2504 DOUGLAS
386-7545

WHAT A GIFT
Treat your family to a home in a prestige area of higher priced homes, 2,100 sq. ft. finished. Family room adjoining kitchen with see-through fireplace to living room, 2 full bathrooms plus ensuite. Cedar siding. Thermopane throughout. High sunny location. .43 acre view lot. 28' x 14'6" sundeck. Other extras. Priced to sell before Christmas. Call me now. Make an offer on $93,500. MLS.
652-2620 TOM EVANS 386-7445

3770 DUKE RD.
COUNTRY LIVING ON 1.65 ACRES. CLOSE TO SEA. CLEARED LAND. FAMILY HOME — SPACIOUS, WELL-CONSTRUCTED WORKSHOP — FRUIT TREES. WILL CONSIDER TRADE ON CITY HOME. BILL PALFREY OR PAT SNOW. 386-7545 MLS.

2631 Mt. Stephen
Asking Price $56,800
Extremely well built home featuring 2 bedrooms on main floor. Good oak floors and updated kitchen and bathroom. Full high basement awaiting finishing touches. Gorgeous lot with many fruit trees. MLS. For viewing call:
Patrick Snow 592-3931
C. E. Pullan 477-1578

PRICE REDUCTION REVENUE
SOLID OLDER HOME WITH 3 RENTAL UNITS — GOOD OPPORTUNITY TO SAVE BY RENTING AS FAMILY UNIT WITH POTENTIAL OF INCREASING VALUE. ZONED M2. PRICED TO SELL AT $52,500. BILL PALFREY, 386-7545, 598-4210.

IMMACULATE
LARGE LIVING ROOM WITH FIREPLACE. BIG BEDROOM. SPACIOUS BRIGHT KITCHEN WITH PANTRY. MODERN 4-PCE. BATHROOM. FULL BASEMENT WITH LAUNDRY ROOM. CARPORT. GOOD STARTER OR RETIREMENT. LOCATED AT 119 REGINA. OWNER ANXIOUS TO SELL AND WILL CONSIDER ALL REASONABLE OFFERS. MLS. BILL PALFREY, 598-4210. L. ELLIS, 658-8222.

Esquimalt
Sea View
WELL BUILT, WELL MAINTAINED, IMMACULATE CONDITION, LIVING POOM WITH FIREPLACE, SEPARATE DINING ROOM, SPACIOUS KITCHEN, SUNDECK WITH LOVELY SEA, MOUNTAIN AND CITY VIEWS. AMPLE PARKING FOR BOATS AND CAMPERS, ETC. HIGH DEVELOPED BASEMENT. $54,900. PHONE BILL PALFREY 386-7545 or 598-4210.

1644 ROCKLAND
SPACIOUS 12 YEAR OLD HOME LOCATED ON APPROX. ⅓ ACRE OF SECLUDED FENCED GROUNDS. LOVELY SUNDECK IN SUNNY EXPOSURE ABOVE GROUND SWIMMING POOL — 3 BEDROOMS — FULL HIGH PARTIALLY DEVELOPED BASEMENT — SEPARATE DOUBLE GARAGE — PARKING — PRESTIGE AREA. PRICED AT $89,900.
BILL PALFREY 598-4210

DRIVE BY
1041 HOLMES
THEN PHONE FOR INFO ON THIS 3 BR BUNGALOW. NO BASEMENT. HOT AIR HEATING. CHARM FOR FIRM $34,900 MLS. BILL PALFREY 598-4210.

LOVELY HOME
LOVELY SETTING ON GRADUAL SLOPE. LONG DRIVEWAY. LOTS OF PARKING. LEVEL ENTRANCE. GOOD CONSTRUCTION. WELL INSULATED. THERMOPANE WINDOWS. TWO OR COULD BE THREE BEDROOM. BRIGHT AND SPACIOUS. SEWING HOBBY OR FAMILY ROOM. BRIGHT NEW AWNINGS. SOMETHING DIFFERENT AND DELIGHTFUL FOR YOU ON LARGE LOT. 3903 BRAEFOOT $69,000. BILL PALFREY 598-4210.

COLWOOD
BRAND NEW
$55,900
$3,500 DOWN
3 BDRMS, FIREPLACE, THERMOPANE WINDOWS. EXTRA INSULATION, CLEAN ELECTRIC FURNACE HEATING. FULL AND OPEN GROUND LEVEL BASEMENTS WITH R.I.D.P. SOME UNIQUE HILLSIDE LOTS STILL AVAILABLE. NOW UNDER CONSTRUCTION, BUNGALOWS AT $49,900 with $2500 DOWN AND QUALIFY FOR $2,500 GRANT. ALL HOMES CARRY 5-YEAR WARRANTY. VISIT OUR DISPLAY HOME AT 544 STORNOWAY OFF WISHART ROAD.
WED.-FRI. 1-6
SAT. & SUN. 1-5
FOR MORE INFORMATION CALL KEN MILLAR AT 478-1721 or 384-8075, PAGER 519 ANYTIME.
RIDLEY BROS.
DEVELOPMENT CO. LTD.
MEMBER VICTORIA HUDAC

T/C TOWN AND COUNTRY REALTY

Cozy 2 Bedrooms
Cottage with basement and oil heat. Good large lot 50 x 133 with plenty of parking for cars boats and trucks. Full Price $35,000 cash or we can finance. Call Allan Klenman 656-4242 or 382-7276.

JAMES BAY
$58,500.
Charming 1150 sq. ft. home with 2 bdrms; living room with fireplace; separate dining room and full basement. Located in the heart of James Bay and only 2 blks to shops and sea. If you desire a James Bay location don't miss this one. Ph. Jim Webber 382-7276 or 658-5977 (res.)

NEAT AND CLEAN, 4 ROOM older type bungalow, through hall to bedrooms with wall to wall carpet, close to all conveniences. Newly decorated inside and out. 592-3311. $47,500

250 HOUSES FOR SALE

the Permanent For Sale

3647 SHELBOURNE 477-0141

DUE TO RENOVATIONS OUR SHELBOURNE OFFICE IS TEMPORARILY RELOCATED AT 702 FORT STREET 382-9191

CLOSE TO A CASTLE—$110,000

We are pleased to offer this very fine architect-designed sea view home situated above the Lagoon at Royal Roads. It has every amenity for your comfort and is well suited to both family living and entertaining. This home has 4 BR's, a den, 3 baths, including 5 piece ensuite, large kitchen with eating area. Tudor style rec room with wet bar and much, much more. To view this property call:
J. DAVID HYSLOP
477-0141 598-5666
JACK HOWES
477-0141 658-5100

979 TAINE PL.

Drive by this 3 yr. old home on a quiet cul-de-sac. It has 2 FP's, 4 BR's, rec room, games room, built-in dishwasher etc. A real value at $65,900. Call me to view.
J. DAVID HYSLOP
477-0141 598-5666

UNIVERSITY AREA—$66,500

NEW EXCLUSIVE. Attractive home on corner lot, in top condition inside and out. 3 BR's and 4 piece bath up plus 2 BR's and 2 piece bath down. Sundeck over carport. Located in quiet area but close to shopping and transportation, etc. If you are in the market at this price range this home should be viewed. For quick action and further details call now.
A. LAWRENCE
477-0141 477-9313
477-0141 B. SIMONS 477-1449

SUB—DIVISION POTENTIAL

1-acre lot on sewer. Good for 4 lots all facing on finished road plus 3 BR., full basement home. Consists of LR with FP, Dining area, separate garage. Close to town, home needs some T.L.C. To view and make your offer on $92,000 call:
A. J. ANDERSON
477-0141 388-6275 Pager 401

3 BR HOME PLUS IN-LAW SUITE

Plenty of accommodation for the large family in this 4 yr. old home located on dead end street close to all amenities.
CONNY YASEY
477-0141 pager 735 477-8751

SEA GLIMPSES

Floor to ceiling FP, vaulted ceilings featured in this 3 BR family home in South Sidney. Early possession. $65,000.
CONNY YASEY
477-0141 pager 735 477-8751

BAXTER AVENUE $55,900

Well kept 3 BR. home. L-shaped LR.—DR., FP. Bright kitchen with eat. area. Full basement.
ELEANOR BRAY
477-0141 592-1130
THE PERMANENT

DFH 477-7291

D.F.H. Real Estate Ltd
1559 McKENZIE AVE.

OPEN HOUSE 1764 ORCAS Sun. 1:30 - 3:30

JOHN DEAN ESTATES! The Uplands of Central Saanich! The features that should be mentioned are better seen. Drive up to the lot and enter the driveway to the 770 sq. ft., no-bsmt. rancher. The floor plan will surprise you; containing sunken living room, floor-to-ceiling fireplace, dining room, housewife dream kitchen, family room with floor-to-ceiling fireplace, 3 large bdrms. Master with 3-pce. en-suite, utility room with 2-pce. bathrm. All this sitting on a very private lot with plenty of trees. MLS. PRICE $109,500.
LORNA BARR
477-7291 (Bus.) 383-5484 (Res.)

OPEN HOUSE

I will be at 1262 KNUTE WAY every afternoon from 1-4 until this home is sold. We will consider all offers up to $63,000 on this 3-bedroom, lovely home which features large LR-DR with big FP, bright kitchen, 4-pce. bathroom plus en-suite all on the main with extra bedroom or office, laundry, bathroom and BIG, BIG rec. room with FP. down. Fully fenced property with DI garage. More excitement when you visit. Come and inspect this home with
GEORGE WARREN
477-7291 (Bus.) 598-2498 (Res.)

Yesterday $48,500 TODAY $46,500

That's what the market now calls for — an adjustment in price. This character home offers an attractive living room with fireplace, large family kitchen, 2 good-sized bdrms., then a full bsmt. with an extra room finished and drive-in garage. Close to the Town & Country area. MLS. PRICE $46,500.
LORNE BARR
477-7291 (Bus.) 383-5484 (Res.)
DAVID SOUTHALL
Anytime 652-1201 (Res.)

Yesterday $39,900 TODAY $37,900

That's what the market now calls for — an adjustment in price. Very attractive 2 bdrm., no-bsmt. home in the Fernwood area. Living room with fireplace, large kitchden with eating area, 3-pce. bathrm., 2 bdrms., separate garage and OOM. heating. MLS. PRICE $37,900.
LORNE BARR
477-7291 (Bus.) 383-5484 (Res.)

NOT JUST LIKE ALL THE REST!

Spectacular OLYMPIC MTN. VIEWS greet you from this special NEW LISTING located on a little-travelled "non-subdivision'ish" street. 20x14 living rm. with raised-hearth fireplace, dining rm. leads to veranda with western exposure. two bdrms. on main (and one down), 1½ bathrms. Good potential for further development im bsmt. Drive-in garage, beautifully landscaped lot with several fruit and flowering trees amongst a variety of evergreens. $61,900. MLS. More details cheerfully given by
DONNA FOSS
477-7291 384-8075 (pgr. 504)

PRIVATE SALE

18-year-old colonial style. Everything is large. LR/DR, kitchen, three bedrooms, family room with old brick fireplace and wet bar, new WW throughout. Prestige area near Mt. Tolmie and University. 2500 sq. ft. approx. Double attached garage. $119,900. 598-3105 ANYTIME.

250 HOUSES FOR SALE

BOORMAN'S
612 Fort St. 386-7521
2045 Cadboro Bay Rd. 595-1535
BOORMAN INVESTMENT CO. LTD.

WOULD YOU BELIEVE $54,500 FOR

Charming 2 or 3 BDRM home featuring large bright kitchen, family size LR, 4 pce. bath, large new rec. room and sundeck off LR. Large fenced lot, carport and extra large garage-workshop ideal for big boat, camper or truck. ML 36941.
(24 hr.) KEITH BOORMAN (res.)
386-7521 598-3730
595-1535 IAN BOORMAN 592-3335

GAREY GLANFORD $53,900

Real good young family home. 3 BRs, full high basement, nice yard with fruit trees. Large 10% mtge. To view, call:
386-7521 DEL HOEGI 383-0516

SOUTH OAK BAY

A delightful Tudor residence presently under construction on a large, secluded lot (71'x190') on a quiet little street in this most desirable area. There are 2 huge trees on the lot, as well as shrubbery, and a large rock formation, giving you extreme privacy from the road. The house will have 2,766 sq. ft. on 2 floors consisting of 22'x15'7" LR, gracious separate DR 13'5"x19", luxurious kitchen with eating area, family room off kitchen, a cosy den and full bath. Going upstairs, following the wooden bannister to the minstrel gallery, you will find a luxurious master BR with 5 piece ensuite and 2 other BR and a full bath. Etc., etc. You may choose your own decorating, floor coverings, even fireplaces at this stage. Give me a call for further information. Listed at $149,900.
Tove Barlow
477-9859 386-7521

FOUR NEW LISTINGS FOR YOUR VIEWING BY APPOINTMENT

1. Lansdowne West—New MLS Four bedroom home with family and recreation rooms in fully developed basement. Schools, buses, stores, within three/four blocks. Priced for quick sale $69,750. MLS 37302.
2. Lansdowne West—New MLS Two bedroom home with storage basement, large lot, fully fenced quiet area. Ideal starter or retirement. $52,900. MLS 37125.
3. Marigold area Two bedroom bungalow with room to develop existing garage and incorporate into living area. $47,500. MLS 36861.
4. Jubilee Area—New MLS Older two bedroom home requires internal decoration, solid and sturdy. Basement for storage only. Price $44,750. MLS 37266

Call JOHN JENKINS OR VIVIENNE GENT 595-1535 (24 Hrs.)

ROCKLAND/OAK BAY $89,500

Just listed — Architect designed tudor offering the unique combination of close to town location plus seclusion. Spaciousness is featured here — the living room and family room are both 20 feet long. Bright kitchen has dishwasher, garburator and family eating area. Three large bedrooms, 2½ baths, secluded rear patio, private easy care garden — these are just a few of the excellent features of this lovely home. (Added bonus — $49,000 1st. mortgage at 10%). MLS 37258.
595-1535 Gail Weinberg 477-4467
386-7521d Peter Dueck 479-9909

NEAR TOWN $55,000

Older renovation by owner/architect, with oak floors in living room and dining room, large bright kitchen, family room, 3 bedrooms, 1½ baths. The decor is unique, the lot is private and the price is right. MLS 36406.
GAIL WEINBERG
595-1535 477-4467
386-7521 PETER DUECK 479-9909

JACK MEARS OAK BAY REALTY LTD.
2194 OAK B[ay] 598-3321

$36,900 SACRIFICE SALE NEW LISTING

You will be surprised at this neat 2 bedroom bungalow. Built 1954. Close to Royal Jubilee Hospital. Vacant after Dec. 1st. so get settled before Christmas. Little maintenance makes this an ideal starter or retirement home. Set back on 60 ft. lot with attached garage. Phone CLARE BROCK anytime at 598-3321 or 592-2173 to view or for further information.

OAK BAY

This fine two storey residence is located on Newport Ave. and backs onto the Golf Course. A prime location! Living room (27x16), sun room, dining room with beamed ceiling and fireplace, playroom or den opening onto large sundeck, view kitchen with large breakfast room overlooking the golf course, four bedrooms (master with bathroom and dressing room). This charming family home is being offered at only $139,500. (MLS) by PETER NASH 598-3321 or 592-3473.

A BEAUTIFULLY SITED CHARACTER FAMILY HOME WITH VIEWS OF HARO STRAITS...

This unique residence is set about one acre (0.04 ha.) of beautifully treed private grounds. Being about 3000 sq. ft. (270 sq. m.) with a mahogany beamed ceiling, living room with french doors opening onto patio, separate dining room with ocean views, den overlooking garden, well planned family kitchen with built-in Jenn-air stove and oven, recreation room with fireplace, four bedrooms (master en-suite bathroom and ocean views). There is also a separate self contained gate-house being about 600 sq. ft. (54 sq. m.) suitable for help, family or rental. This very special well maintained property is located in the Gordon Head area and is being offered at $225,000. Viewing by appointment only with PETER NASH 598-3321 or 592-3473.
Member Relocation Services Canada

Century 21 WESTERN HOMES
1037 Cloverdale 386-3494

"PRIVATE FAMILY ACCOMMODATION"

Super home on private lot in Brentwood. Over 1700 sq. ft. of living area. Separate DR, large family room with extra room for rec room and 2½ baths. Call today on this new MLS. Bill Pettinger, 386-3494.

14'X22' WORKSHOP HEAT & POWER PLUS

A super 2 BR home so comfortable and cosy. All updated with new wiring, roof, kitchen cupboard, mod. bath. Fenced back yard. Asking price is $43,900 with offers invited. Please phone TERRY EDEN 386-3494 or 652-5815.

250 HOUSES FOR SALE

A. E. LePAGE WESTERN LTD. REALTOR
Office 386-6331

POST & BEAM

6 yr. old, contemporary 4 BDR, 2½ baths, family room, LR, DR, kitchen on the main and recreation down. Southern exposure to valley and Olympic Mt. views. Call now to see this exceptional home. MLS. $154,900. TED WEBB 384-0815 or DOUG PAYNE 658-5833.

ROCKY PT. RD.

Phone us now to see this fine country home on a 1 acre lot. 2 BDR, DR, LR, kitchen on the main and a possible 2 more BDR down. Double carport and a 2 horse barn. MLS. $68,900. TED WEBB 384-0815 or DOUG PAYNE 658-5833.

GORGE WATERVIEW

3 BDR, family home with 2 pc. master ensuite, LR with FP, dining area and kitchen with eating area on the main. Full basement with sep. entrance and roughed-in FP and plumbing. Call us now to see this fine home. MLS. $75,900. TED WEBB 384-0815 or DOUG PAYNE 658-5833.

COMPARE THIS FOR VALUE!

This attractive 4 yr. old home on quiet cul-de-sac affords excellent family accommodation. 3 BDR on the main plus an enclosed sunporch which could have many uses. 3 more BDR down plus a family room — could be converted to an inlaw suite. 2 FP's, attached garage, large lot. Realistically priced at $58,900. Please phone for an appointment to view. MLS. JEANNE CAVAYE 598-6954.

Century 21 SUBURBAN REALTY LTD.
2816 BRYN MAUR
478-8316

BRENTWOOD $64,900 OPEN SUN. 1-4 7200 TANTALON (OFF VERDIER)

Immaculate 4 BR bungalow close to shops, fishing and schools. LR with FP, formal size DR. 3 bathrooms, 25 x 13' rec. room, 12 x 22' sundeck, dbl. carport plus more. Vendors transferred.
479-3612 Kent Deans 478-8316

F-L-E-X-I-B-L-E VENDOR—$135,000

Spectacular waterviews hilite this near new Tudor charmer. Its a big home with 4 bedrooms, 3 baths, living room, dining room, huge family kitchen, family room, laundry and downstairs, a 2 BR in-law suite. Try your trade — home, building lot, luxury auto M.L.S. Dennis Dale 388-5464 Pgr. 720.

MINI PRICE MAXI VALUE $56,900

3 BR family home in an area just made for children. Large lot adjoining natural parkland. Fully developed rec. room, 2 fireplaces and 2 bathrooms. Call me. You wont be dissappointed. MLS. Dennis Dale 388-5464 Pgr. 720.

$45,000 $1250 Dn COLWOOD

SPACIOUS 3 BR WITH 1½ BATHS. CARPETED THRU OUT. FIREPLACE AND FAMILY-SIZED KITCHEN. QUALITY WAS NOT SACRIFICED BY THE BUILDER IN THIS HOME THAT CARRIES A 5-YEAR WARRANTY. MOVE IN NOW. ONLY 3 LEFT. CALL KEN MILLAR AT 478-1721 or 384-8075, PAGER 519 ANYTIME.

RIDLEY BROS.
DEVELOPMENT CO. LTD.
MEMBER VICTORIA HUDAC

B.C. LAND AND INSURANCE AGENCY LTD.

ONE OF A KIND

Cedar feature walls and ceilings add value and warmth to this roomy character 4 bdrm home. Secluded woodsy lot provides privacy. Features include sun porch, rear sundeck, livingroom with fireplace, diningroom and 1½ baths. Asking $59,900. MLS 36815.
June Corby 478-8780
Shirley McLeod 478-8220
B.C. Land 478-5588

COUNTRY LIVING

Huge sundeck over double garage takes advantage of sea and mountain views. Overlooking Metchosin Golf Course, this 3 bdrm split level is a "must see" for the home hunter. Large bright kitchen, livingroom with fireplace. Room for development in bsmt. Asking $69,900. MLS 35350.
June Corby 478-8780
B.C. Land 478-5588

GORDON HEAD

Cedar and rockfacings combine to give a very attractive exterior to this gracious 5 bdrm. home. Scenic mountain views from in-line living, dining room and kitchen. Extra fireplace in unique family room. Asking $85,500. MLS 37282.
June Corby 478-8780
Shirley Wilde 478-2459
B.C. Land 478-5588
Answering Service 388-5555

SINCE 1887 Pemberton, Holmes Ltd.
1000 Gov't. St 384-8124

$44,000

CHARMING 2-br. home, large family kitchen, fenced yard with fruit trees and greenhouse. Close to schools, playground, shops and transit. Ideal starter or finisher.
382-3092 BOB KATZER 384-8124
DEL WILLIAMS
385-9855 384-8124

10½% MTGE. OFFERS!!!

ON $58,500—Immaculate 3 bdrm. full basement home on quiet cul-de-sac. Approx. 20 mins. to town. Near Saanich Peninsula Hospital. 10½% mortgage available to qualified purchaser. CALL NOW—MILDRED STAPELLS or JIM PARK 384-8075 pager 506 or 493.

250 HOUSES FOR SALE

SWINERTON'S REALTY WORLD

Near New $69,500 3047 JACKSON Open Sat. 2-4PM

Newly listed 3 bedroom, full basement home near Quadra and Finlayson. Quiet seclusion and yet so handy to town. Check other features with BOB CARTER 385-2481, 598-6143.

COUNTRY LIVING OPEN HOUSE Sat. 2 - 4

HILL LISTING only 20 minutes from downtown, Victoria off Humpback Rd. Attractive 2½ year old stucco bungalow. Ideal for family living. Many interesting features. Listed for quick sale at $66,500 ML 37201.
G. M. HOWARD HODGES
598-7166 385-2481

ESTATE SALE!! $42,900!! $42,900!! Modern Bungalow

Cosy no-step residence lovely for retired or starters. 18x13 living room with fireplace, oak floors and "L" dining room off. 2 large bdrms. Modern electric kitchen with laundry off. Lovely lot 66x132.
DICK JAMES 592-2139 385-2481

Idyllic Retirement Kozy Kottage $34,900!! $34,900!!

Lovely 1 bdrm hideaway located on a beautiful lot just 2½ miles from city centre, featuring cosy living rm. with fireplace. 21'x8' electric kitchen. Separate workshop and garage.
DICK JAMES 592-2139 385-2481
Swinerton Stewart Clark Ltd.

WESTMONT REALTY 1977 LTD 388-4434

GLANFORD SCHOOL AREA

Is the location of this 3 br basement home which sits on a view lot. There is 2 pce. bath finished in basement. Owners have bought and will consider all reasonable offers on asking price of $63,900.
388-4434 BILL SIDHUR 477-5387
388-4434 DAVE TAYLOR 384-2718

LANDSDOWNE SLOPE

Very well kept family home located conveniently close to good shopping and all levels of schooling, over 1200 sq. ft. on main floor - 3 br, basement fully finished with two more bdrs and rumpus room nice back garden with fruit trees. Asking $67,900. Call for further information anytime.
388-4434 LEO PIGERT 388-4434

MUST BE SOLD!

Located in Cordova Bay this water view home is only steps away from a very secluded beach. The house although not large is modern and contains 3 br. on the main floor, living room with fireplace and sundeck with view, full basement has some development including large br., billiard room, bar, and roughed in for 3-pce. bath. 60 x 150 lot too. Asking $69,900 and must be sold. MLS.
388-4434 JOHN BUNYAN 383-7777

4172 GLANFORD

$49,900 $49,900
Sturdy 3 BR home extra large living room with fireplace. Comfortabld hot water heating. Appointment to view.
388-4434 ARNOLD MARR 477-6233

REDUCED TO $75,900 1 ACRE PASTURE & HOUSE

Ideal for horses, ½ block to swimming and clam digging, Sunset Riding Club 1 mile. 3 bdrms, rumpus room, large sundeck and carport. Wonderful views of Saanich Inlet. A must see 10135 Tsavkum Rd. near Mills Rd. and West Saanich Rd. Call
388-4434 RICK KINNIS 477-9394

UVIC AREA

Close to UVIC, ALL SCHOOLS, TRANS & SHOPPING. Just a few lots left in this new subdivision on which you could have your dream house CUSTOM BUILT. Do some of the work yourself & save money.

FINANCING

Mortgages from vendor with 40 yr. amortization, payments arranged to suit all budgets. Even if you have been refused a mortgage elsewhere give us a call.

SPEC HOMES

3 styles to choose from Post & Beam style this well planned home is a must to see. Elegant Spanish with arches and large L shaped sundeck, Modern style split level with 4 levels. This home still under construction, buy now and have finished to suit your needs.

Trades Considered

Call Mrs. Pat Saulnier, Kasapi Const. Co. Ltd., 538 Dupplin Rd. at 386-6191 or res. 384-2197.

P.R. B
P. R. BROWN AND SONS LTD.

NEW LISTING! GOOD LOCATION IN-LAW SUITE (Esquimalt)

Attractive 3-bedroom home on LARGE LOT in quiet, good residential area. Pool table size REC RM. with bar. Extra bedroom and bathroom downstairs; PLUS self-contained IN-LAW SUITE. Separate DOUBLE GARAGE. Priced at $77,900. For more info or appointment to view, call GEORGE GREEN, 385-3435 or 477-4651.

DELUXE UNIT

1120 Sq. Ft., 2 large bedrooms with ensuite. Excellent dining area. Rock fireplace in L.R. Laundry facilities in the suite with appliances. Sliding glass doors leading to patio. One owner, 3 years old in 12 unit building soundly constructed. Close to town at $59,500.
SID HASLAM 477-1994
or
GRAY LAITE 656-5267
OFFICE 595-2121

Central Saanich

NEW, 3 BEDROOM, FULL BASEMENT BUNGALOW ON A LARGE LOT CLOSE TO THE SEA. BEAUTIFUL STONE FACED FIREPLACE IN LIVING-DINING ROOM OVERLOOKING BACK OF LOT, WITH SOME SEA VIEWS. ROUGHED-IN F.P. AND 3RD BATH ON LOWER LEVEL. FULL PRICE $63,900. CALL 385-6211 EVE. 598-1737.

250 HOUSES FOR SALE

Cedric Steele Realty Ltd. 388-6258

OPEN SAT. and SUN. 1:00-3:00 FINLAYSON ARM RD. CEDAR

Turn right into Goldstream Park going north on the Malahat Drive and it's 1 mile from Park Boundary. Surrounded and built of cedar this spectacular West Coast Contemporary home is on the market at below replacement cost as it MUST BE SOLD. Featuring a fantastic living room dominated by a stone chimney piece soaring sixteen feet to the ceiling at one end and a huge glass door opening out to deck which looks down on to a creek running below at the other end. All rooms have views, many have decks. The building offers excellent entertaining and with 4 bedrooms, rec room, den, billiard room, sewing room, work shop, three full bathrooms (one with Jacuzzi bath) it is also a fine family home. The master suite must be seen to be believed. Truly a spectacular home at harmony with its rural setting close to Goldstream Park. Call me now to view this unique home. MLS. 36882.
JOHN WEST 388-6258

BLOCK BB BROS.

PANORAMIC VIEWS

High view from Triangle Mtn. 3 bedrooms, rec and games room. .75 acre lot, sundeck. Must sell or trade. Call now for more details. $74,900.
478-5561 JIM GRAHAM 478-2357
388-6275 pager #2534

DUPLEXES!!

Several duplexes in Colwood Area. Revenue plus 3 bedrooms each side. For more info call
GUY NORQUIST
478-5561 478-0840

SAVE $9,000

Compare this 3 BR strata duplex with AHOP at $45,000 and you may agree that this duplex at $36,000 is the one to buy. Big mortgage can be assumed so low down payment is possible especially with B.C. Gov't. Easy walk to shopping centre, established area.
478-5561 FRED CRAIG 642-5886

OAK BAY $29,900

Excellently priced condominium with a low interest existing mortgage. For more information call LYNETTE

OAK BAY AVENUE—$45,999

Must be sold. Vacant. 2 bedroom 1½ bathrooms. Main floor. Suite in fine 3 yr. old landscaped complex. For details and viewing call LYNETTE DELAHUNT at 592-2407 or 592-9224.
MARGETTS & GOWER OAK BAY PROPERTIES LTD.
592-2407

NEW HOMES $45,000 Only 1 left BRENTWOOD

Deluxe 3 bedroom, with fireplace on large lots with as little as $1250 down including B.C. Grant. Monthly payments approximately $291 per month. All legal fees paid for by the builder. 658-8686 or 479-6294

BEAUTIFUL BAVARIAN BY BUILDER

A few features are beam ceilings, leaded stain glass & woodlite wood windows, plank & louvered doors, oak-teak & wall to wall floors, 3 fireplaces, 3 bedrooms, 2 super posh baths, family room etc. Large view lot. This is an old European country house replica & must be seen to be appreciated. 2307 Hollyhill Pl., off Lexington off Arbutus. Open Sat. & Sun. 2-5. $155,000. Courtesy to realtors 112-743-5288.

OPEN HOUSE $49,900 SAT., SUN. 1-4 1575 Clawthorpe Ave

2-bedroom no-basement home near Hillside Shopping Centre. Features w-w carpeting throughout, fireplace, 4-pce. bath, large recently remodelled kitchen, separate utility room, glass patio doors off kitchen to large sundeck. Large insulated garage and fenced lot. To view, Monday through Friday, call 595-0548. No agents please.

B.C. LAND AND INSURANCE AGENCY LTD.

MINI RANCH

A lovely 3 Bdrm. 2 yr. old home with double carport & separate workshop, fenced and cross fenced with heavy duty chain link. Situated on .83 of an acre in Happy Valley. Asking $59,900.
Don Oakes 478-4334
B.C. Land 478-5588

52 HOMES

Priced from $19,900 and up — 1 to 6 bedrooms — down payments from one dollar to all cash — Payments from as low as $125.00 per month and up — For further details phone R. W. RHODES 479-7161 or res. 479-9241 or Pager 388-5464, No. 728.
National Trust Co. (Quadra)

Starting Out? or Slowing Down?

In either case, your needs are limited, and so are your means. Compare this 3 Bedroom home with unfinished family room (currently divided into two rental units with separate entries) in beautiful Sidney. Relax in a country atmosphere and watch the planes go by. Full price $39,900. MLS.
WILF COTTON 479-3876
HEGEN REALTY LTD. 595-2131

GRAND OPENING SAT—SUN, 1-4 NEW SINGLE FAMILY HOMES $45,000

FROM $1250 DWN INCL GRANT $300 PM APPROX
From Douglas turn left on McKenzie, go right on Glanford, right on Kenneth, right on McLellan, left on McLellan Place. To view by appointment or for further info. phone:
TYRON CONSTRUCTION LTD.
658-569[illegible]

250 HOUSES FOR SALE

SEABOARD PROPERTIES LTD.

A FRIENDLY HOUSE

Traditional comfort with the warmth of wood and plaster dominate this large functional 3 bedroom home. Kitchen with eating area, separate dining room, living room with southern exposure, large 4 pce. bath, sundeck over double carport, electric heat, heatilator fireplace. Centrally located in Saanichton, close to shopping. To be viewed by appointment only $69,000.
652-1141 FRANK CSINOS 652-3202
388-6275 PAGER 2826

KIPOT CONSTRUCTION LTD.

HOMES from $46,500.
Come and compare, you'll be glad you did.
Featuring
Thermo windows
8½" insulation in ceiling
5-year insured warranty
Carport
Close to school, and biking distance to Rec. Centre.
For further information please phone:
MIKE—656-4066
VIC—656-4003
(anytime)

PRIVATE SALE LANSDOWNE SLOPE

Enjoy a lovely spaciousness in this immaculate bungalow, without extra rooms to keep up.
The main floor is newly and expensively carpeted with separate dining room, large living room with elegant fireplace, small den, 2 bathrooms and extra large master bedroom ensuite.
The full basement is totally developed with bedroom, another complete bathroom and fireplace — lots of room for visiting grandchildren.
A very pretty house of quality with many extras on a beautifully landscaped lot.
Just on the market, $88,000.00.
Telephone 595-2735 anytime.
Please No Agents.

DFH
D. F. Hanley & Associates Ltd.
1557 McKenzie 477-7284

OPEN HOUSE 4141 Cedar Hill Rd. Sun. 2-4

Beautiful 3 bedroom, 2½ bathroom, great area. Assume $60,000 mortgage at 10%. Asking $94,500.
HARVEY SIMONS
477-7284 477-2977 (Res.)

RENTING?

You could pay as low as
$214 per month
for your own home
—Energy efficient design
—Total landscaping
—Cedar exterior
—Solid wood custom cabinet doors
For information please call
652-4461 or 386-0897
or drive out the Pat Bay Hwy, turn left at Mt. Newton, through to...
7925 Simpson Rd.
Open 2-5 p.m. Every Day
E. Y. Construction Ltd.

ROCKLAND $75,900 23 FT. KITCHEN

An oversize modern kitchen is a joy to anyone — spacious and easy to work in. Complement this with a family room and a large sundeck off and all with southern exposure and you have a great family home. The 2 storey full bsmt. home has a total of 3 bdrms., L.R. with rock F.P., formal D.R. All in top shape. Call now.
Randy Small 388-6275
Lee Wrobel #654
British American Realty Ltd.

3530 CARDIFF PL.

(No thru St Oak Bay)
16 year old split level 3 bedroom family home. 1275 sq. ft. main floor, 475 sq. ft. family room + laundry room + drive in garage lower floor.
Walking distance, all levels of education.
75x150' fenced lot.
OOM heat.
Cedar shake roof.
Wall to wall over hardwood.
4 piece bathroom plus ensuite.
Outdoor barbecue and sundeck.
2 fireplaces.
Clear title home.
$93,900
Phone owner, 592-1558 for appointment to view.

BY OWNER

THIS TWO BEDROOM HOUSE IS A FORECLOSURE. THERE IS ROOM FOR IMPROVEMENT AND EXPANSION FOR THE PERSON WITH IMAGINATION WHO IS NOT AFRAID OF WORK. BEAUTIFUL LARGE CORNER LOT IN AN AREA OF NEWER HOMES. OVER 1000 sq. ft. ON THE MAIN FLOOR. FULL BASEMENT. 1½ BATHS. CAN BE PURCHASED FOR AS LITTLE AS $3,000. DOWN. VENDOR WILL CARRY MORTGAGE. ASKING $54,900. IMMEDIATE POSSESSION. PLEASE CALL:
Mrs. Webb
RAVELLE MORTGAGE
69 W. Burnside Rd.
DAYS: 388-5454
EVES: 384-0815

BUILDERS OPEN HOUSE

Saturday 11-4, Sunday 1-4. 972 Clarke Road. Move in before Christmas. Large 3 bedroom, 1810 sq. ft. finished. $78,600. 479-5944.

250 HOUSES FOR SALE

MOVE IN FOR CHRISTMAS

New home on secluded deadend street. This exceptionally well designed home has all the conveniences and privacy one desires. 3 bedrooms with possible 4th, large livingroom with beige natural stone fireplace. Sep. diningroom. Family room with fireplace. Sundeck plus upper balcony, 2½ bathrooms, same level as kitchen. Many more features. $85,500. W. Freebold Real Estate, 386-7414, 592-1541.

MINI-COLONIAL LARGE LOT AND NEAT AS A PIN

This 2 bedroom, full basement home is newly decorated and offers excellent living for that young family or the newly retired. Give yourself the opportunity to view and call me anytime.
MICHAEL BURR
david burr ltd. 384-9335 595-2165

SHAWNIGAN LAKE PRIVACY—1 ACRE

ARCHITECTURAL DESIGNED 2000 sq ft home, 2 years, 3 B.Rs, 3 baths, sep. dining room. FAMILY ROOM, crafts room, sauna, conservatory. SLOPING CEDAR CEILINGS w/BEAMS. Beliden CEDAR exterior.
Must Sacrifice
$84,500 595-7588

Move In Tomorrow New Home Broadmead

Two new homes at $99,500. Drive by 992 Cottontree Close and 4509 Cottontree Lane. 3 bedrooms, 2 bathrms. Family rm. Large treed lots. Comtemporary style. J. RANSON 479-5910, Westgate Rlty 388-9941.

BY OWNER OPEN SUN. 1-3 545 WALTER $44,000

SEE INSIDE TO APPRECIATE this little 2 bedroom gem. New kitchen, new bathroom, all new wall to wall, lovely fireplace, laundry room, nice yard, in Gorge area. No agents please. 477-1054.

CUSTOM BUILT HOME AT 4404 Hilton Pl, Gordon Head, post and beam construction, 3 bedrooms, 2 baths, family room up from kitchen. High cedar ceiling in living room, dining room and family room. Double garage, waterview from front. Mountain view from rear sundeck. Plus lots more extras. Asking $99,500. 477-1659.

OAK BAY, CLOSE TO SHOPping, beach, school and park. Newly renovated 2 bedrooms, large bathroom, large modern kitchen with eating area, separate dining room, large living room with fireplace, access to attic for rooms with ocean view. Offers on $67,500. Immediate possession. Call 383-1069.

OPEN HOUSE SUNDAY
3 bedroom no step home, close to schools, shopping and bus. Nicely landscaped, well insulated, patio with brick barbecue, extras. Large assumable mortgage, 2 years old. $55,900. 656-5806. 2305 Malaview Avenue, Sidney.

IMMEDIATE OCCUPANCY. BY owner 3 bedroom, full basement solid character home. New wiring, plumbing, furnace. Redecorated throughout. High Cook area. Open House all weekend, weeknights 5-8PM. Asking $47,500. 384-5077 or 598-1208.

BY OWNER, 4 YEARS OLD, 3 bedroom spacious home. In excellent quiet area of Gordon Head, featuring dishwasher, 4 piece ensuite, 2 fireplaces, huge sundeck, double carport and much more! Asking only $64,500. Call 477-5675.

BY OWNER
4 level split on quiet cul-de-sac, in Gordon Head. 4 bedrooms, 2½ baths, large family room, 2 fireplaces, 1680 sq. ft. finished, above ground pool, offers on $83,000. 477-0274 or 477-9249.

COLWOOD LAKE ESTATES
Low, low, down payment possible on our clear title, 3 plus bedroom, attractive home. Prestige area close to golf, schools, shopping. Asking $64,900. Owner 478-8488. Message 478-5550

ATTRACTIVE INTERIOR, 3 bedrooms with ensuite, living room, dining room, roughed in plumbing and fireplace in basement, 10½% mortgage, lot 8400 square feet, reduced $63,900. No agents. 652-5787.

BY OWNER $72,900
Conveniently located 3 bedroom open beam, back split level home in Gordon Head. Spacious dining-livingroom with fireplace. Roomy kitchen, rec room, patio. 1½ baths. 477-6111.

COLWOOD STRATA DUPLEX. 3 bedroom, 1½ bath. Cedar feature wall with track lighting and F.P. in L.R. Stove and fridge. Unique design. $44,500. Assume 10¼% mortgage over four years. 384-9490.

OPEN HOUSE
Sat. Sun. 1-4, 638 Vanalman Avenue, 3 bedrooms up 1 down, 2 bathrooms, large rec room, lots of parking, in quiet sub-division. Asking $62,900. Call 479-6192

MARIGOLD
2 BEDROOM HOME, WITH fully serviced building lot next door. Total asking $61,900. Please Call Henry Rozylo 384-8720.

$39,900
3 blocks from Naden, 2 bedrooms, new cupboards and carpet, nicely landscaped. 1187 Lockley Rd. 478-7970 after 6.

HOUSE FOR SALE OR RENT to purchase, 3020 Uplands, 4 bedrooms, 2 baths, heated pool, 4 car garage, agents welcome. $145,000. Rent negotiable. 595-2436.

OPEN HOUSE SUNDAY 1-4, 4247 Springridge Cres. Warm and inviting 2 large bedrooms, plus 1 down, full basement home. $61,000. 479-6919.

PRICED FOR QUICK SALE. 6 yrs. old, 4 bdrms., 3 baths. Quiet Colwood location, $56,500.
Shirley McLeod 478-8220
B.C. Land 478-5588

4 BDRM., 2 BATHS. CLOSE TO Mayfair Shopping Centre. $39,900.
Shirley McLeod 478-8220
B.C. Land 478-5588

WATERFRONT, 1 ACRE ON Shawnigan Lake. $54,000. 2 bedroom house, presently rented, all offers considered. Owner will carry small second. 383-8281.

BY OWNER OLDER CHARACTER remodelled 6 bedroom home on 220' deep lot overlooking Swan Lake. New cabinets, den. Offers $58,000. View anytime. 386-7490

FAIRFIELD REALTY LTD.
To Buy or Sell in Fairfield
Call the Fairfield Specialists
1295 FAIRFIELD RD. 383-2244

MARIGOLD, TWO BEDROOM, fully remodelled home on large duplex zoned lot. Wooded privacy. $44,900. 479-6391

3 BEDROOM HOUSE, LIVING room, kitchen, 50x140 lot, duplex zone, plus extra storage room. Available now. $38,900. 1160 North Park. 592-3064.

HALF ACRE VIEW LOT, CLOSE to schools and new hospital. 3 bedrooms up, one down $78,900. By owner. 1201 W. Burnside. 479-3905.

LANGFORD, SMALL 2 BEDroom bungalow on Millstream, small down, $46,000 firm. Owner 478-6369.

3 BEDROOM, NEW WIRING, new oil furnace, Burnside School area. $38,000 595-8060 after 6:30pm

LANDMARK PROPERTIES
203—895 FORT ST. 386-6762
"REAL ESTATE SPECIALIST"

FAIRFIELD REALTY LTD.
Call The Fairfield Specialists
1295 FAIRFIELD RD. 383-2244

250 HOUSES FOR SALE

C.N. MONTAGUE CO. LTD.
Sales, Consultations, Rentals
1720 Lillian Rd. 595-4413

BY OWNER, NORTH OAK BAY, four bedrooms, three bathrooms, two patios. 592-2608.

$51,900
3 bedroom home in Metchosin/Colwood area. This house has a very large lot, and is situated on a quiet street; close to schools. 474-1914.

OWNER WILL SELL/TRADE house for duplex or larger house. 595-4118

FIRST TIME BUYER WANTED —over 1200 sq. ft., 3 bdrms. Nice lot on quiet cul-de-sac close to shops under $50,000.
Shirley McLeod 478-8220
B.C. Land 478-5588

253 COUNTRY HOMES and PROPERTIES

MINI ESTATE REDUCED IN PRICE

YOUR CHOICE: 3.3 acres with beautiful 4 br home and out-buildings, $159,000; or vendor will retain 1 acre and sell for $129,000. A fantastic buy. Entire property immaculate. PAVED ROADS, YEAR ROUND ORCHARD, GARDEN. ML 29330.

1.52 ACRES

CENTRAL SAANICH: 4 bdrms. 2 up, 2 down, 2 full bathrooms, workshop. Mount Baker views. Exc 533. JIM PARK or MILDRED STAPELLS, 384-8075 pager 493 or 506.
PEMBERTON, HOLMES LTD.
1000 Government St. 384-8124

1.76 ACRES 4 BEDROOM SPLIT

2,000 sq. ft. of attractive style and lay out. Spacious family home with large living room with feature fireplace, good sized dining room and larg country kitchen. Double attached garage, shake roof all on fully fenced lot with lawns and fruit trees. Subdivision potential. Location in Sooke core area 1 block from elementary school. Asking $79,900. For more information contact BILL KOZAK at 386-6164 res. 642-3709 new MLS CASTLE PROPERTIES LTD

COUNTRY HIGH Home and 2.7 Acres $63,500

$54,000 1st Mortgage or more, available at only 10½%. Architecturally designed, almost 1100 sq. ft., all cedar A-frame, with huge loft bedroom, free-standing fireplace, dining room and large private sundeck. Extras include two-stall horse stable and lots of treed seclusion. Off Finlayson Arm Rd. Don't pass this one up. Call now! MLS.
GLENN NICHOLLS
598-5144 598-7689
T. L. Mann & Associates Ltd.

1.87 TREED ACRES TOTAL SECLUSION

Beautiful 2 year old full basement home nestled in a stand of cedars. Unique floor plan provides 4 bedrooms, separate dining room, spacious fully equipped kitchen, private deck overlooking your own trout stream. Delightful hideaway near Mill Hill Park. Offered at $98,000. MLS.
Ted Walford 598-1420
Bill Rempie 658-5794
Office 477-1841
Block Bros. Realty Ltd.

½ ACRE ARDMORE DRIVE

Very good building site across from beach access. Good producing well in place, some sea glimpses, well treed. To view please call on the asking price of $34,900.
Residence Office
479-4105 Gerry Lloyd 477-1841
Block Bros. Realty Ltd.

ON THE BEACH

Magnificent selection of cottages, Townhouses, apartments offering fabulous views and within maintained estate grounds. Absolute peace and quiet our first priority. For a viewing appointment
OCEAN VILLAGE
642-5254

EXCEPTIONAL 13.2 ACRE property in the picturesque Mount Newton Valley, with spacious family home, ponds, barns, and riding ring, where you can board or raise horses or just enjoy country living. $225,000 with generous terms. Contact owner at 652-2616.

WESTCOAST BEACHES, clean Pacific air, good living in quality built, one year old home. 1900 sq ft. 3 bedrooms, 2 full bathrooms, 2 fireplaces, lots of Thermo-pane windows to view. On one acre lot. $75,500. Phone 112-646-2814 or 112-646-2055.

SHAWNIGAN BEAUTY. 2800 SQ. ft. side split, four bedrooms, 1½ baths, two firelaces, thermo windows, fenced lot, asking $67,000. 743-5674.

GORDON HULME LTD.
Sidney-Saanich Peninsula
656-1154 2444 Beacon Ave.

256 WATERFRONT PROPERTIES

the Permanent For Sale

3647 SHELBOURNE 477-0141

DUE TO RENOVATIONS OUR SHELBOURNE OFFICE IS TEMPORARILY RELOCATED AT 702 FORT STREET 382-9191

MT. DOUGLAS WATERFRONT

Magnificent views of the straits and San Juan Islands from most rooms of this handsome split-level, situated on a large (80x450) lot providing seclusion and privacy. Floor-to-ceiling windows and vaulted ceiling in LR and DR, spacious (15x15) master BR has a private 4 piece Marble dynel bath, panelled den, carpeted rec room, built-in vacuum system, double garage, and many other features. This attractive property is offered at $127,900. To view please call:
W. MICHAELS
477-0141 477-4884
The Permanent

Swimming-Boating & Fishing 3 BEDROOMS LANGFORD LAKE

Cosy Renovated Lakefront residence featuring 20 x 15 living Rm with acorn fireplace . . . 12 x 9 Dining Rm . . . All electric kitchen . . . Full Price $64,900.
DICK JAMES
385-2481, 592-2139
Swinerton Stewart Clark Ltd.
REALTY WORLD

256 WATERFRONT PROPERTIES

OCEAN FRONT HOME & COTTAGE

199' WATERFRONT — 1.73 ACRES QUALITY built 2400 SQ. FT. on main floor. FUNCTIONAL design. Large lounge and bar in lower level. SWIMMING pool and SAUNA. SOUTHERN EXPOSURE.
JIM PARK or MILDRED STAPELLS 384-8075 pager 493 or 506.
PEMBERTON, HOLMES LTD.
1000 Government St. 384-8124

CORDOVA BAY

On 1 acre plus, we offer this 2 bedroom and den — WATERFRONT — property, that will be your delight. Dining room, living room, master bedroom with 4-pce. ensuite and hobby room. All have "Sea Views". The lot is a gardeners paradise, has several fruit trees, a greenhouse with heated bed. Many more extras. Asking $139,000. Call us to view. MARY JAMES 388-7298, BAZ PHAROAH 658-8449, office 479-1667.
J. H. Whittome & Co. Ltd.

PENINSULA WATERFRONT 1.02 ACRES

130 ft. of very desirable, treed, waterfront property, views of Salt Spring Is., and Cowichan Bay. Piped water connection installed. Potential subdivision to two lots. Price $69,000.00 — Terms.
385-3435 AL VICKERS 652-2257
P.R. BROWN & SONS LTD.

80' WATERFRONT 4 BEDROOMS

Full basement rancher win excellent condition. Portage Inlet near new hospital site. Great family home with many extras such as 28' rec room, sauna, swimming pool. Secluded treed back garden. Offers on $115,000 MLS
Ted Walford Office Bill Rempie
598-1420 477-1841 658-5794
Block Bros. Realty Ltd.

DEEP COVE

Buy now and be settled to enjoy a summer of boating, fishing and swimming from your own beach. Newly renovated 1800 sq. ft. of living space and 500 sq. ft. of open decking provided magnificant view of entire bay, Cowichan and Salt Spring. Fully landscaped for minimum care. Lot: 100' waterfront, 220' road frontage. Offered by owner $210,000. 656-3835

COWICHAN WATERFRONT COTTAGE

2 BR PANABODE cottage completely self-contained. Beautifully treed 1.4 acres provides privacy, sandy beach for swimming and a wharf to tie your boat to $59,900.
388-4271 Ross Bracken 477-0029
743-5573 Bob Dodd 743-2766

NEW HOME

Only one year old, 1976 sq. ft. home on 152 ft waterfrontage off Landsend Rd. By owner phone 656-3857

51 AC. WITH WATERFRONT $30,000. Ideal vacation retreat. Magnificient view of Cowichan Lake, large 2 bedroom, basement home featuring heavy duty wiring and new roof. 334-2641 for information.

FAMILY XMAS GIFT? $15,500 buys Shawnigan Lakefront lot, 25' trailer, and many extras. 477-5188

RIVERFRONT LAKE COWICHAN, log home, 5 bedrooms, basement, family room, $93,900 HW Dickie Ltd. 746-5171.

COURTENAY 102' WATERfront ⅔ acres, treed sloping terrain. $37,500. 477-1404.

258 CONDOMINIUMS

the Permanent For Sale

3647 SHELBOURNE 477-0141

DUE TO RENOVATIONS OUR SHELBOURNE OFFICE IS TEMPORARILY RELOCATED AT 702 FORT ST. 382-9191

UVic AREA

Are you looking for a beautifully decorated, spacious 1 B.R. condo with a view from the LR. window? Then please call me now. Incredibly low priced at $29,800.
477-0141 LINDA K. 479-8565

OAKDALE ESTATES

Three new suites remaining priced at $58,900, $60,900 and $64,900 and offering you:
1. Large LR-DR areas complete with FP and balconies.
2. 2 BR's, 2 baths, ensuite washer-dryer hook-up and storage, undercover parking.
3. Views and/or privacy from the hill-top location. Drive through this 4-acre estate at 3958 Cedar Hill Rd. (behind University Mall) then to view individual suites call:

477-0141 S. B. SIMONS 477-1449
A. LAWRENCE
477-0141 477-9313

ONLY 5 UNITS

In this quiet adult building close to all amenities. 2 BR's, FP. 2 balconies. Laundry room in suite. $33,500.
ELEANOR BRAY
477-0141 593-1130

BRING YOUR PET

Bright and spacious 1 BR condo. In suite laundry. Underground parking. Southern exposure. Close to U.Vic. shopping centre and transportation.
CONNY YASEY
477-0141 pager 735 477-8751
THE PERMANENT

ROBINHOOD'S Sherwood Forest

wasn't a patch on the VIEW from this fantastic TOP-FLOOR, CORNER ste. located in one of the city's most DESIRABLE bldgs. Lovely LR/DR with neutral W/W leading to extra-large astroturfed SOUTHERN balcony. The "REAL" kitchen features good EATING AREA & sliding doors to BALCONY. TWO excellently-sized bedrms. — Master with EN-SUITE. Good STORAGE areas in and out of suite. Super WORKSHOP in bldg. Undercover parking. $58,500. See this ONE-OF-A-KIND home which has just been LISTED EXCLUSIVELY with
DONNA FOSS
477-7291 384-8075 (Pgr. 504)
D.F.H. REAL ESTATE LTD.

BELIEVE IT!

This one bedroom suite, has an exceptional living rm., for furniture arrangements. Also the bedroom is really nice too. Plus a good floor plan. Price $30,900. See this with RUTH LA CROIX 479-1667 385-8416

HAVE DREAM TO TRAVEL

—WITHOUT WORRIES of your home and garden needing attention??? Then this LUXURY 2 bedroom suite, with gardens and patios from your sliding doors, is IDEAL FOR YOU! Fullfill YOUR DREAM and call now. RUTH-LA CROIX 479-1667 385-8416.
J. H. Whittome & Co. Ltd.

258 CONDOMINIUMS

THE NEWPORT BEACH

Only a few yards to Oak Bay's most exclusive waterfront on Beach Drive overlooking the Oak Bay Marina. Spacious luxury, two bedrooms, two full bathroom apartment homes built with all the extra design feaatures and meticulous craftsmanship that typify all of Park Pacific's many fine projects. Half of these exceptional luxury apartment homes have sold in the past few weeks, somewhat of a record considering the price range and current market conditions. There will probably never be another building of this quality, in a similar location, ever to be created again in Victoria. Don't miss this fabulour opportunity to purchase happiness and peace of mind for the rest of your life knowing you will have an investment similar to a valuable original painting or a one of a kind art piece.
Priced from $110,000.00
Look for the classic blue canopy at 1375 Newport Avenue. Call now for appointment to view — 598-4224 between 1:00 and 5:00 p.m. or 383-4124 twenty-four hours. Another quality development from Park Pacific Apartments Ltd.

JACK MEARS OAK BAY REALTY LTD.
2194 OAK BAY 598-3321

SEA AND CITY DELUXE ONE BEDROOM
Seventh floor, fully furnished in California contemporary, offering panoramic views to the Olympics. Steel and concrete construction, underground parking, walking distance to city. Well maintained and managed building in this desirable location. Offered at $62,000 or try your offer as an unfurnished suite. For viewing call MARKIE MUNN or MARJ NAPPER at 598-3321 anytime.

"SEE THE SEA"
The view is magnificent from the 11th floor of this prestige condominium. 1250 sq. ft. of gracious living, featuring a large living room, dining room, a kitchen with extra features, 2 bedrooms, the master will accommodate large furniture plus a four pce. ensuite. Utility room plumbed for washer & dryer, another four pce. bathroom complete the main features. Swimming pool, sauna & swirl pool are a few of the amenities offered in the building. To view call MARKIE MUNN or MARJ NAPPER at 598-3321.
Member
Relocation Services Canada

FANTASTIC VIEWS TRADES CONSIDERED
This 1-bedroom corner unit offers views from Oak Bay to Port Angeles from the 8th floor of the "Savoy", a luxury condominium. An in-town location offers many advantages. Quality constructed, superior appointments and more in this unit. The out-of-town vendor will consider trades. Offered at $57,900. MLS.

PASSMORE PLACE 3 BR—5% DOWN
Condominium units of over 1100 sq. ft. with excellent financing available on 5% down. No legal fees to pay and immediate possession possible. Try your offer on $41,500 price.
NEIL RAWNSLEY
386-2111 595-1507

KENSINGTON TERRACE
Never a dull moment in this spacious, 2-bdrm, 1½ bath condominium with pleasant views of the Sooke Hills. Facilities include swirl pool, sauna, billiards, bridge, workshop and exercise rooms. Price is only $41,900 so call now for viewing. If this residence doesn't suit your needs, I'll find one that does! MLS 36930.
GRAYDON HOOKER
386-2111 598-2186
MONTREAL TRUST

Deluxe Condominium
ALL CONCRETE & STEEL
ASKING PRICE $62,800
NEW ON THE MARKET
Offering the following: 2 BR's, 2 bathrooms, 2 huge sundecks, 20 x 6 each one, 4 sets of glass sliding doors onto sundecks. 7 sets of cupboards, 3 appliances, panoramic views. Complex has swirl pool, sauna, lovely hospitality room. Close to the downtown core. For viewing call:
Patrick Snow 592-3931
Island Homes Ltd. 386-7545

IDEALLY LOCATED Asking Price $30,500
One of the best 1 BR condominiums in Victoria — bright and spacious, fridge, stove and dishwasher. Monthly assessment $45.29 per month including heat, water and management, and also included are the following: swirl pool, sauna, games room, workshop. MLS. For viewing contact: Pat Snow 592-3931
ISLAND HOMES 386-7545

BROWN BROS on LANSHARD
"People Helping People"

SUITE TALK
Is a well planned 1 bdrm unit including custom made drapes, fridge and stove for the reduced price of $31,400. You can assume an excellent mtge. of $24,000 at 10%. Only $232.00 P.I.T. See it Now. Buy It Now with:
TED KAY 385-4086
JIM MASSEY 385-8226

IRMA STREET Quality Condo
Adults only. Features spacious living rm with raised hearth fireplace. Dining area, galley kitchen. One bedrm plus enclosed balcony for den or guest rm. 4 appliances. Well priced $34,000. Excl.
CEC PEARCE 386-3808
or 385-8771 (anytime)

3 BR CONDO $39,900
Nearly 1200 sq. ft. of living space. Very tastefully decorated: Quality rugs. Situated on a quiet side of the block. All this with a low monthly assessment. To view. Please call:
385-7721 388-6275 PGR 882
ART STREIGHT
GARDNER REALTY LTD.

258 CONDOMINIUMS

ROYAL ALEXANDRA FRONT SUITE NOW $99,500
This unit has just been reduced $8,000 to facilitate a quick sale and let the vendors complete their plans. The building is located on Beach Drive and has irreplaceable views across Oak Bay and Marina. The unit has 2 bdrms., 1½ baths and a large patio. A totally unique situation. Call now.
385-1431 Randy Small 388-6275
Lee Wrobel #654
British American Realty Ltd.

CLARENCE HOUSE 9th FLOOR OCEAN VIEW — SOUTH WEST $79,500
Splendid views from this immaculate 1 or 2 BDRM condo., ideally located for those sunny afternoon walks along the waterfront and through Beacon Hill Park or a quick jaunt into town. This modern concrete complex offers full rec. facilities with sauna, swirl and swimming pool. For viewing please contact:
KEITH BOORMAN
386-7521 (24 hrs.) (res.) 598-3730
595-1535 IAN BOORMAN 592-3335
BOORMAN INVESTMENT CO. LTD. 612 FORT ST.
2045 CADBORO BAY RD.

SOUTHERN EXPOSURE Lovely Fairfield
Over 1200 sq. ft. in MINT CONDITION. 2 bedrooms, double plumbing, 2 balconies, underground radio controlled parking. Walking distance to park and town. Full price $51,900. MLS. DICK JAMES, 385-2481, 592-2139.
Swinerton Stewart Clark
REALTY WORLD

TWO CONDOS
1. $42,000. For a quiet home in a well regulated complex. 2 bdrms., spacious living rm. Oodles of cupboards. Washer and dryer included. Quick possession. I have the key! ML 36724.
2. $25,000. For 3 bedrooms! True! Ideal for a young family and one small pet. Located in Esquimalt. Close to rec. centre and shopping. Vacant — and I have the key! ML 37116.

Please phone to view these homes anytime.
MARY WOOD
382-9191 Bus. Res. 592-2647
THE PERMANENT

OPEN 2-5 P.M.
SAT. AND SUN.
1009 McKENZIE
RING #312
Good selection; bachelor $32,500. One bedroom, $37,900. One bedroom and den, $38,500. Two bedroom, $47,000. 3 bedroom, $52,900. This smart 3 year old complex features an indoor heated swimming pool, tennis court, games room with antique slate pool table and much more. You can enjoy the convenience of apartment living but be building an investment! In attendence:
LORNE DOYLE 479-9894
CANADA TRUST 595-5131

Cedric Steele Realty Ltd. 388-6258

LAUREL POINT!
2 bedroom suites of varying floor plans for the discerning buyer. Trades will be considered.
CEDRIC STEELE REALTY Ltd.
388-6258

A.E. LePAGE WESTERN LTD. REALTOR

BICKERTON COURT 250 DOUGLAS ST.
2 BDR., view of park and sea, quiet building. Adults only, low assessment — one of Victoria's most desirable adult or retirement condominiums. Must be sold — reduced to $69,000. ERIC FRAZER 386-6331 or 743-9155.

RETIRED? RETIRING?
Private Beach
Boat moorage at your back door. Magnificent views of the Harbour. Excellent choice of various architectural designs.
OCEAN VILLAGE
642-5254
For a viewing appointment

Want Something MORE Than Just One Bedroom?
Exceptional, 1 bdrm. Plus spacious den. Well-sized rooms in this lovely home add to its overwhelming appeal. Sliding doors to large balcony, kitchen with built-in dishwasher. Excellent storage. Full facilities in well-maintained bldg. $34,500. MLS. Call NOW to ciew with
DONNA FOSS
477-7291 384-8075 (Pgr. 504)

Selling Your Condo? Proven Success
Whether you own a small suite or a large townhouse you need professional service in the sale of your home. We have a record of proven success. Call us now for further information.
DIANE FULLMER
385-7721 384-8075 PGR. 407
GARDNER REALTY LTD.

$450 DOWN with B.C. Grant
New Condominiums. Includes Frost-Free Refrigerator and deluxe Self-Cleaning Range. Monthly payments $219.00 PIT, $28,100. Call 385-2458 anytime for viewing. Byron Price & Associates Ltd.

TAX RELIEF $35,900
2 bedroom condo in small bldg. ideal for the investor. Assumable $30,000 mtge. below current rates and 10% CCA certificate available. Children allowed and good rental area. Call today for further info. and appointment to view. (MLS).
DIANE FULLMER
385-7721 384-8075 PGR. 407
GARDNER REALTY LTD.

RARE JEWEL
Excellent "bachelor suite" where a little buys a lot. Close to all amenities. Appliances included and priced at only $23,000. Call Bob Johnson now for appointment to view. MLS 36948.
388-4271 or 592-3573
J.H. Whittome & Co., Ltd.

258 CONDOMINIUMS

SAVE YOUR BREAD
to feed the ducks at Dallas and Government Street, and save your dough on this super 2 br condo reduced to an unbelievable $42,500. Quiet adult complex, in suite storage, water and mountain views from balcony.
BOB KATZER
382-3092 384-8124
PEMBERTON, HOLMES LTD.
1000 Government St. 384-8124

PENTHOUSE
The Savoy, 777 Blanshard, intown location, with Panoramic ocean, mountain, harbour and city views. Superior concrete and steel building. Large roof top patios, 2 levels, 2 bedrooms, 1 full and 2 half baths. Fireplace. Hot water heated. New and vacant. $89,900 or offers. Owner 385-0520, 385-5663.

BEACON HILL PARK 1 BEDROOM BEAUTY
For only $23,900 and with so many fabulous extras. Ground floor suite in handsome building with attractive entrance overlooking park. Sauna, whirl pool, workshop, penthouse. Immaculate.
RUTH CROSLAND
477-0191 595-5677
MABLE CROSLAND
477-0191 477-6125
Royal Trust

TOP FLOOR CORNER 2 BR SUITE
Bright and sunny 2-bedroom suite has ensuite plumbing, real floor to ceiling brick fireplace and family-sized kitchen. A delightful family home for only $45,900. MLS 35639.
477-0191 DALE YOUNG 388-6275
Pager 2561
MURRAY ROTHSCHILD
477-0191 477-9393
Royal Trust

LAUREL PT.
Luxury 2 bdrm condominium overlooking Inner Harbour. Attractive landscaping. Swimming pool, library games room, workshop. Many extra amenities MLS 36523, MILDRED STAPELLS or JIM PARK 384-8075 pager 506 or 493.
PEMBERTON, HOLMES LTD.
1000 Government St. 384-8124

Sidney By the Sea
A chance for some reasonable accommodation in a neat well built condo. This 1 bedroom unit is easily accessible by a side entrance, some furnishing could go with. Walking distance to stores and marina, facilities right next door. Vendor will look at offers on $29,500. Contact:
Pat Dougan 748-4586
Malahat Realty Ltd.
Box 40, Mill Bay
743-5525

JAMES BAY
A delightful 1 BR condominium on the 3rd floor with Southern exposure and views of the water and the Olympic Mountains. Kitchen has D.W. & garburator, and the washer & dryer is in the suite. Rec. room with pool table, sauna & swirlpool. Close to the ocean, shopping & bus service. New listing at $41,500.
TOVE BARLOW 477-9859, BOORMAN INVESTMENT CO. LTD.
612 FORT ST. 386-7521

CLARENCE HOUSE
Downtown 2 BR. 2 full bathrooms. Condo in cement and steel building, swimming pool, sauna. We may be prejudiced but we think its unique. $68,000.
Residence Office
383-9902 Win Douglas 477-1841
BLOCK BROS. REALTY LTD.

1-2-3 BEDROOM CONDOMINIUMS in the Heart of the Harbour. "Come Sea" 11:30-4:30 daily, at 525 Broughton Street. Exclusive Agents — Royal Trust
384-8001 or 477-0191

CLOSE TO TOWN
Deluxe 2-bedroom condominium. Very quiet area, large master bedroom, all deluxe appliances included, low assessment. LOTS OF STORAGE SPACE. $37,900. To view call:
ART STREIGHT
385-7721 388-6275 PGR 882
GARDNER REALTY LTD.

OPEN HOUSE
#104—305 Michigan St.
Sat. & Sun 10-4 P.M.
Bright Cheery 2 BR near bus, shops, walk to Park. Adult oriented. Your best buy. $35,000. Don Bacon 385-2458. Byron Price & Assoc. Ltd.

ABSENTEE OWNER OFFERS
Quick possession of neat 1 bedroom unit. Convenient position in University area, close to shops and bus. Asking $32,500. MLS. Call
477-0191 JOHN LUND 384-9279
Royal Trust

OAK BAY VILLAGE CENTRE. Owner transferred. Will finance. Vacant. Immaculate. Spacious, one bedroom. View. Southern exposure. Carport. Storage room. Quiet, gracious, adult, no pet building. $32,500 or best offer. 385-5150 Cooperate with agents.

ESQUIMALT AND HEAD
By owner, $30,000. 1-bedroom, drapes, carpet, refrigerator, stove, balcony, building has swirlpool plus hospitality room. Close to school, bus, shopping. 388-4242, days or 595-6922, evenings.

SPENCER CASTLE
DANZO & FRANCO HOLDINGS LTD. 384-4013, 386-3816

DESIRABLE OAK BAY LOCATION, 1 bedroom, no step condominium, controlled entrance, one block from Village, library, theatre. $28,900. Far below replacement cost. 592-9144 or 592-3026.

NEW LUXURY CONDOMINIUM Laurel Point, 10th floor overlooking Harbour. Rent with option to purchase from owner. Business 388-7311, resdidence 652-1558

WILL TRADE FOR CONDO 3 bdr. attractively finished Sooke house, $52,900.
Larry Haddon 592-7735. British American Realty Ltd. 385-1431.

BICKERTON COURT, 250 Douglas St. 1 bedroom, redecorated. $45,000. 592-6035. No Agents.

"OAKDALE ESTATE"
ONLY 4 left, Hurry!
CALL 477-1449 or 477-9313

259 TOWNHOUSES

JACK MEARS OAK BAY REALTY LTD.
2194 OAK BAY 598-3321

FIRST TIME OPEN! SAT. & SUN. 1:30-4:00 118 MICHIGAN STREET
See these super new townhouses today! Fireplaces, skylights, bay windows and all appliances! Starting at $53,800. and can be previewed by calling MARKIE MUNN or MARJ NAPPER at 598-3321 anytime.
Member
Relocation Services Canada

259 TOWNHOUSES

PAC-WEST
INTERNATIONAL REAL ESTATE BROKERS INC.
388-6161

OUR BEST BUY GORDON HEAD TOWNHOUSE
You can get in for as little as 2,150 down for this 1800 sq. ft. of living space. 3-4 bedrooms plus a rec room and a REAL FIREPLACE to hang the stockings up for Christmas. Call Now. Vacant. Must Sell. $42,900 full price. Rock Chalifour 388-6161 (24 hrs.).

10¼% MORTGAGE ONLY 2250 Down
And under 77 AHOP we can reduce your payments (if you qualify) to as little as 210 per month principle interest and taxes. Your choice of location James Bay, Colwood, Langford (one has a fireplace) call now we can get you in for Christmas. Rock Chalifour 388-6161 (24 hrs.).

Why Not Try A New Experience
Probably one of the neatest townhouse developments I've been associated with in the Greater Victoria area. Only four of these fine units left. Look at all the others then come to us. You won't be sorry. Priced from $55,900.
Open Daily 2-4 p.m.
946 Selkirk Ave.
Yet another quality offering by Pine Home Builders Ltd. Exclusive. Call 386-3585 or res. 384-4827. Ask for John Molyard.
Victoria Realty Ltd.

SUPER DELUXE TOWNHOUSE ASKING PRICE $54,900
Probably the nicest retirement oriented townhouse complex in Victoria. Featuring 2 bedrooms, one with balcony. Den or sewing room. Drive-in garage. Complex offers separate accommodations for entertaining. Beautiful parklike grounds. Well maintained. 10 min. drive to city centre, bus just steps away. Very, very low taxes and monthly assessments. MLS. For viewing call:
Patrick Snow 592-3931
C.E. Pullan 477-1578

$52,900 SOMETHING SPECIAL
That's what you'll find when you come to live in Village Grove — a unique adult community set on 4 acres of park-like grounds. This 2 BR, den and garage townhouse is ideal for the retired or empty nesters. There is simply nothing else like it in Victoria so come take a look before you make a decision on any other townhouse. (MLS).
DIANE FULLMER
385-7721 384-8075 PGR 407
GARDNER REALTY LTD.

Country Side
As Low As $214/mo
for your own home
For information please call
652-4461 or 386-0897
or drive out the Pat Bay Hwy., turn left at Mt. Newton, through to . . .
7925 Simpson Rd.
Open 2-5 p.m. Every Day
E.Y. Construction Ltd.

CHRISTMAS BONUS ON THE BEACH
Enjoy the festive season without rental burden, pay no rent until January 1979. We have a beautiful modern redwood townhouse on the waterfront, 30 minutes from downtown, with 2 bedrooms, 2 bathrooms, a large fully equipped kitchen, living/dining room with fireplace and built-in vacuum system. Arrange for an appointment with:
ROSCOE DEVELOPMENT
642-5254

NEAR UNIVERSITY $54,900
Here is your chance to own a 1370 sq. ft. townhouse which is one of only four independently owned homes with a large lot and much privacy. Quality material and craftsmanship are a feature of this immaculate home. Phone me to view. New MLS.
FRED LERCH 477-5120
CANADA TRUST 595-5131

TOWNHOME PLUS
Near new 3 bedroom home with small yard. Price reduced for a quick sale. Take advantage of this opportunity to own a townhouse qualifying for a 10% tax write off if you perfer to rent it out. Full price $46,900. Act now by calling AXEL PETERSEN. 386-6164 or 592-4358. CASTLE PROPERTIES LTD.

Deluxe Townhouse
NEW LISTING — JAMES BAY $58,900. Spacious tri-level, 15.7x16.4 living-dining rm. Attractive blt-in bar off. gleaming kit, lots of cupboards, open stairs to 2 lge BRs. 4 pce bath up. Rec rm & laundry down. 16x22 partly covered deck.
388-4271 Ruth Lukaitis 477-5306
J.H. WHITTOME & CO., LTD.

259 TOWNHOUSES

ARBUTUS RIDGE
· Open Sat, Sun 1-5
Rockcrest at Woodway
Luxury Homes From $81,000.
Designed to give all the advantages of single family living with non of the disadvantages of townhouses or condominiums. No Strata Councils, no monthly maintenance charges.
Fully landscaped fenced yards, double covered parking, 2-3 bedrooms, private entries, full basement, ceramic tile floors, fireplaces, skylites, soaking tubs, cedar feature walls, priced well below replacement cost
Shop and Compare!
Moore and Campbell
Designer Builders Co Ltd
383-3489 384-2131.

The Seahaven 897 Admirals Road
These custom designed townhouses priced from $52,900 have two and three bedrooms, each home has fireplaces in the spacious livingroom, smartly designed kitchens with full appliances, most units have double carports and full basements. Come out and view these exciting homes today from 1:00 to 8:00 P.M. daily or contact for personal viewing:
Westmont Realty (1977) Ltd.
388-4434

Immaculate Townhouse. Easy-care lifestyle. Spacious outdoor feeling. Heated pool, 3-bedroom unit, fireplace, basement, patio. Only $42,500. MLS. Call Tom Evans, 652-2620, 386-7545, Island Homes.

BEACON HILL PARK
New luxurious 2 bedroom townhouse. 592-0662 $68,900
TULL DEVELOPMENTS LTD.

QUIET LUXURY ON THE GORGE
Lovely cedar sided townhouse duplex, 3 bedrooms with balcony off large master, 1½ baths, sunken livingroom with natural fireplace, large bright kitchen with dishwasher, private easy care yard, double carport. $73,500. 388-7485 no agents.

263 GARAGES FOR SALE, RENT OR WANTED

WANTED GARAGE WITH heat and light, commercial zoned, will pay up to $200 per month. 478-7434.

WANTED GARAGE TO STORE Collector's car, $25 per month. Payable $100 in advance. 592-0254.

WANTED TO RENT-SINGLE car garage. Vicinity of Glen Lyon School, Beach Drive, 598-4116.

265 HOUSES WANTED TO BUY

WANTED OAK BAY HOMES
1—Uplands Home up to $150,000, 3 bdrms., family rm, lge lot.
2—Home with view, 2 bdrms, few stairs, wkshp, rm, for 2 cars up to $100,000.
3—Home which can be fixed up, 3 or 4 bdrms, full bsmnt. up to $85,000.
4—Home for young family in Willows area only. 3 bdrms. up to $79,000.
5—Home in Willows area 2 bdrms., full bsmnt and sunny garden area up to $80,000.
6—Home around Windsor Park 2 bdrm new or character home. Up to $75,000.
7—Needed. Total Character needing renovations. Up to $65,000.
8—Lansdowne Slope area. Will pay up to $95,000 2 bdrm home with full basement.
9—Home with 2 bdrms S.W. exposure, garden area, workshop, around $70,000.
10—Do need homes for 5 other people in the $60,000 to $70,000 range in Oak Bay.
Can you please help me with this list of people. Phone quickly to:
GORDON ADAMS — Res. 592-1353 or Office 595-1535
BOORMAN INVESTMENT CO. LTD.,
2045 CADBORO BAY RD.

STEVE MOONEY HAS BUYERS FOR:
1. Esquimalt, 3 bedrooms, basement, extra parking, up $60,000.
2. Colwood-Langford, 3 bedrooms, 1½ baths (ensuite preferred), basement, rec room, up to $65,000.
3. Colwood-Langford, 3-bedroom townhouse or strata duplex with basement.
4. Fairfield, Oak Bay, 3 bedroom, basement not necessary. I will renovate if required to suit purchaser, up to $85,000 end price.

If you are thinking of selling, please call at anytime.
STEVE MOONEY
477-0191 477-4197
Royal Trust

OAK BAY NORTH OTTAWA HOUSE SOLD
Family with 3 boys need 4 bedroom house Carnarvon Park Area. Quick possession. Up to $80,000. Call LYNETTE DELAHUNT at 592-2407 or 592-9224 now.
MARGETTS & GOWER
OAK BAY PROPERTIES LTD.
592-2407

VICTORIAN HOUSE C-1 ZONING
Heritage or otherwise, preferably in Victoria but Saanich considered. Minimum 1900 sq. ft. living area. Possession immediate.
MICHAEL W. NEWMAN
477-7291 (Bus.) 652-4105 (Res.)
D. F. H. REAL ESTATE LTD.

ALBERTA COUPLE
Urgently require 2, 3-bedrm home in nice area, up to $50,000. CASH. CHRIS GREIG 478-5953 or 386-6164.
CASTLE PROPERTIES LTD.

CASH PAID
If your house is suitable for rental purposes call my Agents, Lee Wrobel and Randy Small, 385-1431.
British American Realty Ltd.

265 HOUSES WANTED TO BUY

Retired School Teacher
Wants nice little home with or without basement. Close to bus line up to $65,000. BEN GREIG, 598-3105 or 386-6164. Castle Properties Ltd.

CASH FOR YOUR HOME
Investors will pay cash now for suitable homes up to $60,000.
GLENN NICHOLLS
598-5144 598-7689
T. L. Mann & Associates Ltd.

WATERFRONT OR WATERview anywhere from Oak Bay to Cordova Bay. We are looking for our dream home or the location with potential to build or renovate. Possession very flexible. Phone 658-1058

WANT OLDER HOME, WILL purchase for cash. I am not in Real Estate. 479-2209.

2 BEDROOM HOME IN ESQUImalt or Gorge areas. No agents, 382-9456

268 LISTINGS WANTED

CAN YOU HELP?
I am very low on listings and am anxious to work. If you want an efficient salesperson that gets results call Karen Barclay 478-6738 Capital City Realty 388-7557.

270 EXCHANGE REAL ESTATE

7 WATERFRONT CONDOS
Presently rented, Sooke Area — ranging in price from $30,000 to $40,000. All two bedrooms, low equity, willing to trade one at a time or all at once. Will look at anything, car, boat, jewellery, house or lot. Try your offer.
Wayne Butterfield
Julie Manness
388-6161 (24 hrs)
PAC-WEST INTERNATIONAL REAL ESTATE BROKERS INC.

TRADE
2 yr. old, 1100 sq. ft. A-Frame on 2.7 acres off Finlayson Arm Road. Asking $63,500. Trade on clear title or Vendor will carry $54,000 mortgage at 10¼% and trade on something with $10,000 equity.
GLENN NICHOLLS
598-5144 598-7689
T. L. Mann & Associates Ltd.

SELL OR TRADE
Have large executive type duplex, close to town, will trade $30,000 equity for property in Metchosin or surrounding area. Duplex value $120,000. Return $975 a month. 474-2858.

TRADE
My one bedroom plus den condo with all amenities for a building lot in Victoria or surrounding area. Call 479-7953.

271 LOTS FOR SALE

At BROADMEAD
WE HAVE IT ALL
Sunny seaviews, meadows, private lanes, rocky outcrops, treed seclusion, quail, pheasant and more. If you've been looking for that special spot for your new custom residence, visit us at Broadmead, a community of quality homes, created with care to preserve and compliment its unique natural beauty.
. . . 100-ft. wide lots are not the exception in Broadmead . . . that's our average lot size . . .
. . . space to live, to grow, to enjoy casual country living . . . yet just 10 minutes from city centre
. . . We have an excellent selection of ⅓ to ½-acre home sites available for viewing, priced from $31,500 to $44,500.
TAKE THE FIRST STEP TO BETTER LIVING!
* Visit us at our office-display home, 950 Royal Oak Drive
8:30 A.M.-5:00 P.M. 658-5291
or call
Jeannie Dewhurst
Royal Trust Corp.
384-8001 or 658-8980

Park Pacific
DEAN PARK ESTATES
NOT JUST A LOT BUT A MAGNIFICENT HOMESITE IS AVAILABLE TO YOU IN DEAN PARK ESTATES. FULLY SERVICED:—
—SEWERED
—UNDERGROUND
—AND TELEPHONE
—SPECTACULAR VIEWS
—TREED LOTS OF NOT LESS THAN ⅓ ACRE.
CLOSE TO NEW REC. CENTRE, GOLF COURSE, TRANSPORTATION, SHOPPING, AND ONLY 25 MINS. FROM DOWNTOWN VICTORIA. HAVE YOUR NEW HOME BUILT AS YOU WANT IT — NOW!! VISIT OUR ON SITE OFFICE OPEN 10:30 to 4:30 DAILY
OR CALL J. B. YOUNG 598-1818
PAGER NO. 805 388-6275
SITE OFFICE 656-7041
PARK PACIFIC INVESTMENTS LTD. 383-4124

—LARGE PANORAMIC VIEW lot Cualata Cres., Triangle Mountain. Will consider trades $42,000.
—Large Colwood lot. Will consider all offers on $24,500 asking price.
Larry Haddon 592-7735. British American Realty Ltd. 385-1431.

BRENTWOOD
90x95 ft. fully-serviced, cleared, level lot in area of fine homes, close to schools and shops. Price $24,500 — terms.
385-3435 AL VICKERS 652-2257
P.R. BROWN & SONS

SIDNEY
55x102 level, fruit trees, charming, treed neighbourhood. Offers on $21,900.
STEVE MOONEY
477-0191 477-4197
Royal Trust

REGENTS PLACE LOT OF over 10,500 sq. ft. must be sold. Single building lot is well treed in area of quality character residences off St. Charles St. One of a kind offering at $49,500. MLS.
386-2111 Neil Rawnsley 595-1507
MONTREAL TRUST

271 LOTS FOR SALE

the Permanent For Sale
3647 SHELBOURNE 477-0141
DUE TO RENOVATIONS OUR SHELBOURNE OFFICE IS TEMPORARILY RELOCATED AT 702 FORT STREET
382-9191

YOUR XMAS PRESENT
$23,500. For you and yours. Panhandle view lot with services to lot line and available immediately. Drive-by walk-up to this lot at 573 Kenneth. Then call us or we will be happy to show it at any time.
A. LAWRENCE
477-0141 477-9313
477-0141 B. SIMONS 477-1449
The Permanent

$21,000
1 Acre Lots on running water with septic tank already installed. Paved roads, street lighting etc. 25 min. from town. Ideal for mobile home or build your dream home. Financing available with low down payment. Also open to trades. Anything cars, boats, houses etc.
Wayne Butterfield
JULIE MANNESS
388-6161 (24 hrs)
Pac-West International Real Estate Brokers Inc.

ROCKLAND'S BEST!
Prices are reduced on these prestigious lots, some with city views, located on a quiet cul-de-sac. Builders terms are available. Call
LESLEE FARRELL
592-7246 388-5464 Pgr. 665
Seasparay Properties Ltd.
595-3151

WATER VIEW LOT
Close to ½ acre in a new fashionable sub-division at Mill Bay. Hydro and water to property line. Priced at $24,000.
Buzz Mainprize 658-8268
Ernie Charles 592-0046

WATERFRONT
1.48 acres with approx 370 ft. of waterfront on popular Maple Bay. Located ½ mile from Maple Bay Marina on Genoa Bay Rd. This property commands a captive view of the bay and is offered at $55,000.
Buzz Mainprize 658-8268
Ernie Charles 592-0046
Office 477-1841
Block Bros. Realty Ltd.

TREES PRIVACY
Located in a quiet cul-de-sac close to the Saanich Observatory, this 95 x 180 av building lot is serviced by city water and hydro. Build your new home in this secluded location with shopping only minutes away.
Bernie Wilkinson
Residence Office
595-7049 477-1841
Block Bros. Realty Ltd.

View Lots Gordon Head
Superior Subdivision with prestige homes in the surrounding area. Price $31,000 & $38,000. Call Julie Manness or Wayne Butterfield at 388-6161 (24 hrs.). PAC-WEST INTERNATIONAL REAL ESTATE BROKERS INC.

½ ACRE ONLY $18,900
Melody Place on Beautiful Willis Point. M.L.S. Call now for this bargain.
656-4000 K. DROST 656-2427
SAANICH PENINSULA PROPERTIES LTD. SIDNEY

SOOKE
Lot 3, East Glen Rd., 2.15 acres of nicely treed property, offering seclusion and privacy. Area presently being developed. Priced at $22,500. MLS 35306.
388-4271 Oliver Douglas 598-3926
388-4271 T. Wilkinson 384-3944
J.H. Whittome & Co. Ltd.

DUPLEX LOT
In Victoria on Josette Place - one of the nicest and most conveniet locations to build your duplex. Josette Place is off Fifth St. between Finlayson and Summit. Easy site 60x105, all services underground. Just the one at $42,000. Call evenings 385-5461.

OWN A FOREST
ARDMORE home site. Peaceful, treed lot over 1 acre. Close to beach access. Buy now and be ready to build by spring. Tranquility and value at $32,900. MLS 36847.
ERNIE BRIMBLECOMBE
477-7291 384-8075 (pgr. 969)

LLANFAIR CRESCENT
Large, treed lots, all underground services, curbs and paving. Deluxe area of fine homes. $28,500 to $37,000, terms, Off Wallace Drive south of Marchant Rd.
BRENTWOOD
MARCONI REALTY 386-3941

RIVER FRONTAGE
383'
Mill Bay, 1¼ acres, treed, serviced, on culdesac, 35 minutes from Victoria, $26,000 firm. 598-8614.

1 ACRE LOT WITH FANTASTIC Juan de Fuca Strait views, creek, rock outcrop. Near beaches on community water, hydro, phone and paved road. 13 miles west of Sooke, $22,000. Phone 112-646-2814.

MYSTIC SPRINGS
9950 sq. ft. fully serviced lot in a delightful part of Cadboro Bay. Call 595-3151 TED BROWNE
Seaspray Properties Ltd.

CADBORO BAY — VISTA BAY ROAD. Two exceptional treed lots with some view of Cadboro Bay and Yacht Club. $50,000 and $55,000. Byron Price & Associates Ltd. 385-2458.

Gordon Head area sizes vary from 60 x 100 to 76 x 130. Call us about having your next home custom built. Owners participation welcome. Kasapi Const. Co. Ltd., 538 Dupplin at 386-6191.

1 ACRE CORNER LOT, COMMUnity water, hydro, phone, on paved road, 13 miles from Sooke. Near French Beach, $17,000, phone 112-646-2814 or 112-646-2055.

2 ACRES $29,000
Anderson Cove Rd. East Sooke, views of Sooke basin. Drilled well, 150 yards to beach access. 386-6655 evenings.

MARIGOLD BUILDING LOT. Fully serviced in established area, plus 2 bedroom home next door. Total asking $61,900. Please call Henry Rozylo 384-8720.

563 FOUL BAY RD, GONZALES area. Large, high lot, 13,000 sq.ft. plus two bedroom, two bathroom home with fireplace. $69,900. Owner. 592-4491

271 LOTS FOR SALE

LANSDOWNE RD (NEXT TO 1698) Choice MOUNTAIN VIEW 60 X 120'
$29,500 595-7588

BEAUTIFUL ROCKLAND LOT, $49,500. Byron Price & Associates Ltd., 385-2458.

SUPERIOR LOT WITH VALLEY view, almost ½-acre, Central Saanich, $31,000. 652-2358.

OCEAN VIEW PROPERTY, ¾ acre, Eliza Point rd. East Sooke. $17,900. 382-3447 after 5pm

SEAVIEW LOT, $12,500, ASsessed at $15,600. Beautiful. 478-6010 or 365-0719.

MCKENZIE AND ANDREWS, full serviced lot for sale. Price $29,000. 385-2743.

BRENTWOOD BAY LOT
$16,900 or best offer.
955 Sluggett Road.

CHRISTMAS HILL CUL DE SAC. Fully serviced lots. See sign on site. 479-6278.

BEAUTIFUL ½ ACRE, SEA view property, Deep Cove, $36,000. 652-5828 or 652-5761.

GORDON HEAD, 10,000 SQ.FT., $38,500 478-8806.

273 PROPERTY FOR SALE

INVITATION TO TENDER
Prime Acreage in Central Saanich
pursuant to COURT ORDER to wind up Company
DESCRIPTION: Approximately 8.89 acres located on the west side of Rey Road (off Patricia Bay Highway) in Muh. of Central Saanich, 8 miles north of City of Victoria, being: Lot 5, Section 15, Range 4 east, South Saanich District, Plan 2372, except part in Plan 15474.
This quality property provides views of the Gulf Islands and Mount Baker from practically all points, as it slopes gently uphill from its frontage on Rey Road. This is a valuable property, with excellent potential, as it is adjacent to residential development.
Tender forms and conditions available at the office of the liquidator.
Sealed tenders marked "Rey Road Land Tender" will be received at Cook, Roberts & Whittaker, Barristers and Solicitors, 4th Floor — 777 Fort Street, Victoria, British Columbia, up to 2 o'clock p.m., December 19, 1978.
The highest or any offer will not necessarily be accepted.
Ronald B. McMicking, C.A.
Liquidator of Green Giri Holly Company Limited
c/o Osborn Watts & Co.
#550—645 Fort Street
Victoria, B.C.
V8W 1G2

VIEW ROYAL ACREAGE
Approximately 4.75 acres of prime resiential development land in the new View Royal sewer district. Possible 16 large lots bounded by roads on three sides. Asking $260,000.
HOWARD TOMLIN 477-1327
HENDERSON REALTY LTD.
385-9741

HOBBY FARM LOT IN 4-MILE CIRCLE
Blenkinsop Lake frontage, paved road, all clear, choice of 4.43 acre or 10.10 acres. Further information call
388-4434 ARNOLD MARR 477-6233
Westmont Realty (1977) Ltd.

DEVELOPERS
1.77 Acres on sewer on W. Saanich Rd in Brentwood. 8 lots possible plus good 4 bedrm home. Asking $130,000. MLS.
GLENN NICHOLLS
598-5144 598-7689
T. L. Mann & Associates Ltd.

SOOKE ESTATES, LOTS
Choice sales; 80 ac. 900' Sooke River; serviced res.-comm. central village; 8 ac. mod. home, core area, adjacent proposed school; rare investment-developer opportunities. No agents. 642-3210

274 PROPERTY WANTED

CASH FOR YOUR LAND
Top prices paid for sub-dividable property. Quick decisions and fast cash from well know developer. Call in confidence.
GLENN NICHOLLS
598-5144 598-7689
T. L. Mann & Associates Ltd.

HAVE LAND OR PROJECT?
We are interested in buying land for subdivisions, site for high, medium or low density, or revenue projects in progress. Phone Kasapi Construction, 386-6191.

SMALL LOTS
We pay cash for reasonably priced small lots in Greater Victoria area. Kasapi Construction, 386-6191.

280 ACREAGE FOR SALE AND WANTED

$16,500
.6 acre lot corner Sooke & Polymede Roads. Ideal for mobile.

$35,000
5.63 acres on Humpback near Sooke Rd. Roads, bridges, well and power in, perc tested even building plans available.

$74,900
7.55 acres with custom A frame home set high on a hill. Lower property has year round stream and large shed used for boat building.

$84,500
12.65 acres on Becher Bay Road with log cabin, approx. 4 acres cleared with small barn.
NORMA SAUNDERS
478-5561 478-9182
478-5561 BILL LEWIS 478-5818
BLOCK BROS. REALTY LTD.

HIGHLANDS 31 ACRES
Lots of trees, some cedar, large trails! Creek all through. Old well on property. $93,000. ML.
FRANK SALE
382-9191 BUS. PAGER. 738
IRENE VAN
382-9191 BUS. RES. 592-9194

150 ACRES
SUB. INTO 10 ACRES
On Sooke Rd, just across Humback Rd. Good timber on property. Asking $250,000. ML.
FRANK SALE
382-9191 BUS. PAGER. 738
IRENE VAN
382-9191 BUS. RES. 592-9194
THE PERMANENT

A.E. LePAGE WESTERN LTD. REALTOR

10 AC. — $33,500.
4 parcels 10+ acres each. On paved road with ample frontage, power and telephone. Treed with various building sites. Sooke area. Vendor will carry and/or consider trades.
GORDON DOVEY 721-5049 or
JOHN MACDONALD 384-9160.
Office 386-6331.

32 ACRES CENTRAL SAANICH
Beautiful farm land about midway between Victoria and Sidney. Approx. 25 acres in hay, remainder treed in several small stands. Older 2 bedroom house and other buildings formerly used in family dairy operation. Great potential.
Ted Walford Office Bill Remple
598-1420 477-1841 658-5794
Block Bros. Realty Ltd.

280 ACREAGE FOR SALE AND WANTED

5.17 ACRES OCEAN VIEW
A beautiful treed property, gently sloping up and away from the ocean view. Presently subdividable into 2-acre parcels (½-acre potential). Water, telephone and electrical to boundary. Perc tested. This landsend acreage is an excellent holding, and/or building property. Vendor will take a trade for a suitable residential property. Priced for quick sale at $69,900.
385-7721 KENT MacLEOD 595-4273
GARDNER REALTY LTD.

5 ACRES SAANICH $39,500 FIRM
Priced to sell immediately! Five acres of treed seclusion, offering peace and quiet yet close to town. Nice building sites offering some valley views, a must see property! Call now to view.
NEIL R. MACDONALD 386-3494.
CENTURY 21 Western Homes
1037 Cloverdale Ave.
386-3494 (24 hrs.)

10 ACRE MINI ESTATES
Secluded Creek. Frontage, meadow & timber. Excellent access. Approx. 1 mile east of Hutchinson cove (Sooke Basin). Priced from $47,500. For appointment to view call:
DAVID SCOTT 385-3435
P.R. BROWN & SONS

30 ACRES
Now asking $90,000. Cozy log cabin overlooking valley, winding creek runs through part of this unique 30-acre parcel. Present owner anxious and will consider offers. MLS
658-5877 LOLA CLARK 595-2121
National Trust Hillside

FARM EQUIPMENT PLUS 3-acre hobby farm, house, modern workshop. 2-storey barn with milkroom. Many extras. $109,000. Call Tom Evans 652-2620, 386-7545, Island Homes, MLS.

285 UP ISLAND PROPERTIES

malahat realty ltd.
P.O. Box 40
Mill Bay, B.C.
743-5525

Small Dwelling on 1 Acre
This unique modular-type construction home on full high basement offers many possibilities. Cosy living quarters include 1 bdrm., 4 pc. bath, living-dining area, compact kitchen and franklin fireplace. Stove and fridge included. Nice 1.2 acres, treed and on community water. Nice starter home and asking only $32,000.00.

Country Atmosphere
Solid 4 yr. old basement home on almost one acre, in Cobble Hill. Fruit trees and garden area established. Chicken house and run. Good water supply. Lots of value here for $49,900.00.

Mill Bay
Horse lovers must see this delightful tudor style 3 or 4 bdrm. home set on approx. 1 acre in Mill Bay. House is well planned with 3 bdrms. up, a large kitchen, L shaped living/dining room with attractive heatilator fireplace. Large rec room downstairs with nbrick fireplace and 4th bdrm. or den. Hi-fi speakers built in throughout the house, genuine leaded windows and many other extras. Plus 2 stall barn with hay storage and tack room. Close to arena and shops and school busses pass door. Asking $87,500.00.

Cobble Hill East
Secluded half acre with 3 bdr. no-step home. Large living/diningroom with heatilator fireplace. 1½ baths, large utility storage room. Close to shop and bus transportation. Ideal as starter or retirement home at the low asking price of $42,000.

What a Bonus!
On this extremely well built home, in a lovely contry atmosphere, subdivision, 3 large bedrooms, sunken livingroom, diningroom, compact bright kitchen, full basement that is partially completed, large corner lot with lovely rural country backyard and view. The bonus is that the vendor will carry a $50,000 first mortgage at 10¾% to a qualified purchaser on asking price of $65,900. Occupancy early Dec.
Malahat Realty Ltd. 743-5525
Lisa Madigan 746-6990
Pat Dougan 748-4566
Tom Burdge 743-9893

MILL BAY
1) 4-yr.-old, single-level home of 1776 sq. ft., 3 bdrms., 1½ baths, sauna, sunken living room, separate 784 sq. ft. garage workshop, ½ acre lot. Reduced to $58,900. MLS 34260.
2) 3-yr.-old bi-level home with total finished living area of 2643 sq. ft., 3 or 4 bdrms., 1½ baths, .84 acre lot must be sold. Priced at $54,900. MLS 33153.
WALT SLOCOMB
383-4034 388-7557
CAPITAL CITY REALTY LTD.

A.E. LePAGE WESTERN LTD. REALTOR

$16,900. UP-ISLAND SEAVIEW
Owner says sell! Price reduced $2000. Well below assessed value. Large lot with unobstructed seaview of Stuart Channel. In excellent residential area of Saltair. Good value. GORDON DOVEY 721-5049 or 386-6331.

WATERFRONT BEACH, FISHING DEEP MOORAGE
A superb 3 level, 5 bedroom WATERFRONT residence on 1 acre of terraced gardens. Sandy beach, excellent swimming, fishing, and guest parking. 4 bathrooms, 2 fireplaces. Large games room. Studio. View and sun balconies. Guest wing. Offered at $165,000. EXCLUSIVE.
Residence Office
598-1420 Ted Walford 477-1841
Block Bros. Realty Ltd.

5 ACRES CLEARED, 3½ MILES from Parksville on Port Alberni Highway. Unique 3 year old, 3 bedroom, fully modern home. Many features. With exceptional water supply. Real retirement home and a bargain at $67,900. Phone 248-5840.

QUALICUM BEACH. PANOramic seaview, one block from beach. Spacious livingroom, fireplace, separate diningroom. Two bedrooms plus den, two full bathrooms. Full basement with fireplace. Owner asking $68,500. 752-9165, 752-3452.

TEN ACRES, COBBLE HILL, NEAR RIVER, $42,900. PAUL OSBORNE, 746-5329 or 746-6161.
J. H. WHITTOME & CO. LTD.
68 STATION ST., DUNCAN, B.C.

285 UP ISLAND PROPERTIES

$39,900. CUTE MODERN 3-BEDroom rancher-downtown Duncan. J. H. Whittome & Co. Ltd. 748-0381, Brian Hurst, 746-6598, Larry Wilcox, 746-6888.

BEAUTIFUL HOME ON 12 acres, 10 acres cleared, good soil, on paved road, near schools and shopping. $118,000, terms. Phone Qualicum Beach. 112-752-9641.

290 FARMS FOR SALE AND WANTED

5 ACRE MINI-FARM
Well cultivated property with well kept four bedroom home in Prospect Lake area. Two natural springs assures adequate water supply for irrigation. Property is across road from class "A" Provincial Park assuring privacy. Price reduced to $95,000.00. Offers considered.
652-2868 Bill Mosher 656-5584
BLOCK BROS. REALTY LTD.

12.5 ACRE FARM IN OLDFIELD Valley with small barn. $139,000. Further information 656-3463 Ron Tidman, 652-1040 Dave Thomson.

HOBBY FARM-LAKE COWIchan. 10 acres, 3 bedrooms, pool and barn. $95,900. HW Dickie Ltd. 746-5171.

SAANICH PENINSULA, BY owner, 10 acres, house and buildings. Apply to Victoria Press Box 599.

293 GULF ISLAND PROPERTIES

MAGNIFICENT VIEW
High on a hill over-looking Fulford Harbour and San Juan Islands, we invite you to inspect this loe., contemporary, unique and functional home. Now has 3 bathrooms — and 1 R.I. in basement area. Ever so many more features that make this Island home on 4 acres a treasure trove. You will marvel at the asink price of only $112,000. Call BAZ PHAROAH 658-8449 or MARY JAMES 388-7298, Office 479-1667.
J.H. Whittome & Co. Ltd.

BREAKWATER ISLAND
One of the most beautiful Gulf Islands. Three homes, set like gems, on 73 acres of virgin forest and beaches. A superb investment. Full particulars, contact: Ross Garner, evenings, 112-985-2910; business, 112-688-441). Montreal Trust (Vancouver).

THETIS ISLAND
Two 2½ acre property on quiet and lovely Thetis, mature timber, rich soil and sunshine. Great for summer cottage, permanent home or solid investment. Hydro available. Asking price $25,000 each. 10% down. 10 year terms. By owner 112-246-3351.

PENDER ISL.
Good selection of lots, homes, acreage, waterfront. LOU HENSHAW 629-3493 or write Gen. Del. Port Washington, Pender Isl., V0N 2T0. (Canada Trust 595-5131).

Pender Island
3 BR SPLIT LEVEL RECENTLY REMODELLED. FIREPLACE. OPEN BEAM CEILINGS. LGE. UTILITY RM. 1.05 AC. SUNNY EXP. NEAR BEACH AND MARINA. GOOD VALUE AT $51,000.

.8 AC. 110' FRONT, DRIVEWAY IN, GOOD SOIL, POWER, WATER AND PHONE. $8950.

10 AC. TREED, SOUTHERN EXP., WALKING DIST. TO FERRY. $29,500.

⅔ AC. OCEANFRONT LOT. PARKLIKE SETTING WITH SUPERB OCEAN VIEWS AND SUNSETS. DRIVEWAY IN TO CLEARED BLDG. SITE. SERVICED WITH POWER, WATER, PHONE AND SEWER. GOOD OCEANFRONT LOTS ARE BECOMING SCARCE. THIS ONE CANNOT LAST. $28,000.

CALL MANFRED BURANDT
629-3271
PACIFIC COAST LANDS LTD.
PENDER ISLAND, B.C.,
V0N 2T0.

294 MAINLAND AND OUT OF PROVINCE PROPERTIES

WAIKIKI
2 bdrm 1 bath. Living-dining rm. Large dbl view lanai overlooking mtns and Honolulu. Elect kitchen w/ washer-dryer 41 storey condo-bldg w/parking. Now under const. Can occupy 'Mar' 79. Mgmt avail. Pre - completion price now $115,000. Hawaii financing avail. Multiple owners ok. For info contact R. Bolton, 1015 Bishop St, Ste 284 Honolulu Hawaii 96813 (808)536-1911.

SPELL IT OUT

When you have something to sell, the easiest way to find a buyer is to spell it out in print! You do that by placing a low-cost Classified Ad in the newspaper, telling our readers what you have to sell. We'll help you! Give us a call today. at 386-2121.

Deaths and funerals

305 DEATHS and FUNERALS

BRUCE — On November 30, 1978 in Victoria, British Columbia, Gladys Bertha Bruce aged 84 years, formerly of New Westminster. Predeceased by her husband Albert, she is survived by one daughter, Mrs. N. (Mary) Archer of Victoria; nieces, nephews and cousins. She was a member of the Amaranth Lodge, O.E.S. and a long time member of 6th Avenue United Church, New Westminster. She was a registered music teacher.

Memorial service in 6th Ave. United Church 1111 6th Ave., New Westminster on Saturday, December 9 at 2:00 p.m. with the Rev. V. Saklihar officiating. Cremation (Flowers gratefully declined. Memorials, if desired, may be made to the 6th Ave. United Church, 1111 6th Ave., New Westminster) McCall's Victoria.

CRAIB — Alexander Cameron of Victoria, B.C. peacefully at Royal Jubilee Hospital on November 30, 1978 in his 89th year. Survived by his loving wife Dot, two sons, Bert Leedham (Victoria), Tom Leedham (Hawaii), one daughter Jean MacLean (Calgary), grandchildren and great-grandchildren, also one sister Margaret Sims (Burlington, Ontario).

Memorial service will be held Tuesday, December 5, at 1 P.M. in the Chapel of First Memorial Services, 4725 Falaise Drive. Rev. G. Struthers officiating. Cremation. Flowers gratefully declined, donations may be made to the Canadian Cancer Society, 857 Calendonia Ave., Victoria. Arrangements through the Memorial Society of B.C. and First Memorial Services Ltd.

GILLIES — Peacefully in the Victoria General Hospital on Thursday, November 30 1978, Miss Mary Margaret Gillies of Suite 204 710 Lampson Street, Victoria B.C.; formerly of Vancouver, B.C. and Prince Albert, Saskatchewan; born in 1900 in Winnipeg, Manitoba. Survived by a nephew, Jack Gillies of 710 Lampson Street; sisters, Mrs. Olive Jeffery of Victoria and Mrs. Mabel Henderson of Prince Albert, Saskatchewan; brothers, Harold Gillies, Moose Jaw, Saskatchewan and Gordon Gillies and William Gillies of Prince Albert.

Service in the Sands Mortuary Limited, "Family Chapel of Memories" on Monday, December 4, 1978 at 2:00 p.m. Archdeacon G. H. Greenhalgh officiating. Cremation. Flowers gratefully declined. Those so desiring may contribute to the Respiratory Technology Dept., Royal Jubilee Hospital, 1900 Fort Street, Victoria, B.C.
SANDS — VICTORIA

SLADE — On November 30, 1978 at Saanich Peninsula Hospital, Mr. Leonard Wilfred Slade, aged 89 years, late of 912 Mount Newton Cross Road. Mr. Slade is survived by three sons, Reg, West Vancouver; Clifford, Coquitlam; Sandy, Waterloo, Ontario; 7 grandchildren and two great grandchildren.

A memorial service will be held at 1:30 p.m. Wednesday, December 6 in St. Saviours Anglican Church, 310 Henry Street, Rev. John Vickers officiating. Flowers gratefully declined. Haywards Thomson & Irving, Funeral Directors in care of arrangements.

THOMAS — In Victoria, B.C. on November 29th, 1978, Mr. Philip George (Joe) Thomas, aged 39 years, born in Sidney, B.C., late residence, Apt. B — 879 Esquimalt Road. He leaves his wife, Mary Jane; two sons; parents, Mr. & Mrs. Stanley Thomas, Victoria, B.C.; brothers, and sisters, Shirley, at home, Donna Jones, Port Renfrew, B.C., Emerson, at home, Belvie Brebber, Sooke, B.C., Belinda, Glen, Randy, Darren, Rodney, Audrey and Bernardine, at home; great grandmother, Mrs. Alice Williams; nieces; nephews and many uncles, aunts and cousins.

Prayers in the Pauquachin Hall, Cole Bay, B.C. on Sunday, December 3rd, 1978 at 7:00 p.m. Mass in the Pauquachin Hall, Cole Bay, B.C. on Monday, December 4th, 1978 at 10:00 a.m. Rev. Father William Mudge celebrant. Interment at the Cole Bay Cemetery. Arrangements by the Sands Mortuary Limited.
SANDS — VICTORIA

WILLIAMS — On December 1, 1978, in Victoria, British Columbia, Edith Anne Williams aged 84 years, a resident of Victoria since 1963, formerly of Ottawa. Predeceased by her husband Herbert in 1970, she is survived by a daughter, Mrs. A. (Betty) Coldwell of Victoria; a son, James Herbert of Ottawa; 7 grandchildren; 5 great-grandchildren and other relatives in England. She was an active member of the Silver Threads of Victoria.

Funeral service in the FAMILY CHAPEL of McCall Bros. on Monday, Dec. 4 at 3:00 p.m. with Padre Douglas Kendell officiating. Inerment at Hatley Memorial Gardens.

308 CARDS OF THANKS

JOHN DREW OF 116 CAMbridge Street, Victoria, B.C., wishes to express his sincere thanks and gratitude to all his relatives and friends who expressed their sympathy and condolences, and to those who made contributions to the Canadian Cancer Society, George Pearkes Clinic for Crippled Children and the Red Cross, etc. in his recent bereavement of the passing away of his wife Jessie, November 3, 1978.

309 IN MEMORIAM

PETERS-In loving memory of Keith, who passed away Dec.4, 1966.
Time cannot stop the heartache
Or even stop the tears
Or take away the memory
Of our Keith we loved so dear.
We may not show our sadness
Every day throughout the year
But in our hearts is where we know.
We're wishing you were here.
-Sadly missed by Mother, Dad, brothers and sisters, aunts, uncles and granddad.

FENWICK— In treasured memory of my dear husband William, who died Dec.1st, 1952.
Also our only dear son William R., who died Jan.22nd, 1972.
God gave you both eternal rest
I have the undying pain
But some day, perhaps not far away
We shall be together again.
-Ever in our hearts annd minds, your loving wife and mother Edith, and Aunt Lilian.

DAVIES— In loving memory of a Father and grandfather Thomas, who passed away December 4, 1977.
Nothing can ever take away,
The love a heart holds dear
Fond memories linger every day.
Rememberance keeps him dear
God bless you, Betty, Art and family.

DAVIES - Thomas. In memory of our Dad and Grandad who passed away Dec. 4, 1977.
Sunshine passes shadows fall
Love remembrance outlasts all
And tho the years may be many or few
Ther are filled with remembrance Dad, Grandad of you.
Your daughter Glady, Son in law Ted, grandsons Ted and Harry and their families.

309 IN MEMORIAM

DAVIES — In loving memory of a dear Dad, Thomas, who passed away December 4, 1977.
Nothing can ever take away
The love a heart holds dear.
Fond memories linger every day,
Remembrance keeps him near.
—Ever remembered and ever loved by Edith and John.

THEY SHALL GROW NOT OLD AS WE WHO ARE LEFT GROW OLD, AGE SHALL NOT WEARY THEM, NOR THE YEARS CONDEMN, AT THE GOING DOWN OF THE SUN, AND IN THE MORNING, WE WILL REMEMBER THEM.
WITH GRATITUTE, SANDS

FRY - IN LOVING MEMORY OF a dear Husband and Father (Fred). Who passed away Dec. 5th, 1976. Ann & Family

310 FUNERAL DIRECTORS

McCall's

MONDAY
BESANT
Mrs. Frances Olive
11:00 a.m.
FLORAL CHAPEL
WILLIAMS
Mrs. Edith Anne
3:00 p.m. FAMILY CHAPEL
TUESDAY
HERBERT
Mrs. Elsie Mabel
10:15 a.m. FLORAL CHAPEL
HALLAM
Mrs. Louise Doris
1:00 p.m. FLORAL CHAPEL
SATURDAY
BRUCE
Mrs. Gladys Bertha
2:00 p.m. 6th AVENUE UNITED CHURCH, VANCOUVER
TO BE ANNOUNCED
GRAVES
Mr. Arthur Lyle
MacDONALD
Mrs. Dora

McCALL BROS.
Funeral Chapels
1400 VANCOUVER STREET AT JOHNSON

For Funeral Information Phone 385-4465

Sands

COMMUNITY CHAPELS DEDICATED TO SERVING Vancouver Island Families HERE WHEN YOU NEED US

Your Seven Community chapels	
VICTORIA	388-5155
SIDNEY	656-2932
COLWOOD	478-3821
DUNCAN	746-5212
LADYSMITH	245-2331
NANAIMO	753-2032

We Care About Vancouver Island Families

Sands

Haywards (B.C. Funeral Co.)
Thomson & Irving
Funeral Chapels
1625 Quadra St.
386-3505

CUNNINGHAM FUNERAL CHAPEL
1155 FORT STREET
Phone 384-5512 or 384-8626
Offering dignified moderate service for all. Geo. S. Cunningham, owner, manager.

FIRST MEMORIAL SERVICES
Serving the Public and Exclusive Area. Undertakers for the Memorial Society of B.C. 658-5244.

311 MONUMENTALS

MORTIMER'S
Monumental Works
383-6421
709 KINGS RD. (at Douglas)
FOUNDED 1877

STEWART MONUMENTAL WORKS LTD.
ESTABLISHED 1896
Marble fireplace and tabletops.
1403 May St. 384-3452
Memorial of Distinction

313 MISCELLANEOUS

IN MEMORIAM DONATIONS
to be used exclusively for
CANCER RESEARCH
should be directed to
CANADIAN CANCER SOCIETY
857 Caledonia Ave., Victoria

The Lord is my Shepherd
I shall not want
He maketh me to lie down in green pastures
He leadeth me beside the still waters
He restoreth my soul
He leadeth me in the path of righteousness for his name sake
Yea though I walk through the valley of the shadow of death
I will fear no evil
For thou art with me, thy rod and thy staff they comfort me
Thou preparest a table before me in the presence of mine enemies
Thou anointest my head with oil
My cup runneth over
Surely goodness and mercy shall follow me all the days of my life and I will dwell in the House of the Lord forever.

Amnesty over but guns still registered

NANAIMO — Some 504 items were handled by local RCMP during the just-ended gun amnesty program.

Of that, 288 were guns and 216 were other items, from ammunition to a switchblade knife.

Nanaimo RCMP said that even though the official amnesty progam was over, they were still registering guns, and would continue to do so.

The nationwide amnesty program was specifically for people to hand in prohibited weapons.

Most unusual weapon turned in was probably a hand grenade from the Second World War. It had been deactivated but could have been recharged, police said.

During the amnesty program, five registered handguns were surrendered and 15 unregistered handguns were turned in.

There were 241 handguns submitted for registration or update.

Twenty-one semi-automatic restricted rifles were also registered.

Two prohibited firearms and four other firearms were surrendered.

In addition to the switchblade knife and hand grenade, 214 rounds of ammunition were handed over to police.

Police said that while they had handled about the expected number of guns, they had expected there might be more of the other types of weapons surrendered.

CRTC rejects public TV bid

OTTAWA (CP) — The Association of Public Broadcasting in British Columbia has been turned down in its attempt to compete for a cable TV licence on Vancouver Island.

The question hinged on whether outsiders should be allowed to apply for an existing licence when the current holder has picked a buyer and arranged a sale of his broadcastng business.

The issue involved the sale of the cable TV system serving Courtenay, Comox, Cumberland and Comox Valley. CCTV is licensed to operate the system. At a hearing in Vancouver in October, the Canadian Radio-television and Telecommunications Commission heard an application from Ronald Ellis, of Comox Valley Cablevision, to acquire the assets.

However, the Association of Public Broadcasting in B.C. asked for time to prepare and present a competitive application. Its counsel argued that the CRTC lacked authority to restrict the class of those who may apply for the licence to the party chosen by the outgoing licence holder.

The commission heard the association's argument and reserved its decision. Friday it denied the motion and approved the Ellis application. In the decision, the CRTC noted that in April last year it denied a similar motion by the Canadian Broadcasting League. In that decision, the commission ruled that the Broadcasting Act gives it the authority to regulate and to approve the transfer of effective control of corporate licences.

COURT FIGHT ON FOR COURTENAY

COURTENAY — The City of Courtenay has begun its fight against two charges which it faces in provincial court, laid under the Fisheries Act.

Dave Gibson appeared as counsel for the defence, with the crown case handled by John Godfrey.

The city is charged with depositing a deleterious substance where it might enter water inhabited by fish, and with beginning an undertaking which resulted in the disruption of fish habitat.

The trial is expected to take some time and at least two days have been set aside under Judge Alfred Scow.

CORPORATION OF THE CITY OF VICTORIA

TENDER NO. C.J. 40
PORTLAND CEMENT

Sealed tenders, in a clearly marked envelope and on the form provided will be received by the City Purchasing Agent up until 4 P.M., Monday, December 11th, 1978, for the supply and delivery of the above, for a period of one year.

Tender forms may be obtained from the undersigned.

The lowest or any tender will not necessarily be accepted.

City Hall, VICTORIA, B.C.
November 27th, 1978

H. V. ROBINSON, P.P.
City Purchasing Agent

INVITATION TO TENDER

Prime Acreage in Central Saanich For Sale pursuant to COURT ORDER to wind up Company

DESCRIPTION: Approximately 8.89 acres located on the west side of Rey Road (off Patricia Bay Highway) in Mun. of Central Saanich, 8 miles north of city of Victoria, being: Lot 5, Section 15, Range 4 east, south Saanich District, Plan 2372, except part in Plan 15474.

This quality property provides views of the Gulf Island and Mount Baker from practically all points, as it slopes gently uphill from its frontage on Rey Road. This is a valuable property, with excellent potential, as it is adjacent to residential development.

Tender forms and conditions available at the office of the liquidator.

Sealed tenders marked "Rey Road Land Tender" will be received at Cook, Roberts & Whittaker, Barristers and Solicitors, 4th Floor — 777 Fort Street, Victoria, British Columbia, up to 2 o'clock P.M., December 19, 1978.

The highest or any offer will not necessarily be accepted.

Ronald B. McMicking, C.A.
Liquidator of Green Girl Holly Company Limited
c/o Osborn Watts & Co.
Chartered Accountants
No. 550-645 Fort Street
Victoria, B.C.
V8W 1G2

NOTICE TO CREDITORS AND OTHERS
MARGARET MILLIKEN
Deceased

NOTICE IS HEREBY GIVEN that creditors and others having claims against the estate of MARGARET MILLIKEN, deceased, formerly of 985 Sutcliffe Drive, Victoria, B.C., are hereby required to send them to the undersigned Administratrix at Suite 305, 1020 Government Street, Victoria, B.C., V8W 1X7, on or before the 29th day of December, 1978, after which date the Administratrix will distribute the assets of the said estate among the parties entitled thereto, having regard only to the claims of which she then has notice.

GLORIA BINKS,
Administratrix
CAMPBELL,
DONEGANI & WOOD,
Solicitors

NOTICE TO CREDITORS AND OTHERS

IN THE MATTER OF THE ESTATE OF JOHN ALEXANDER MACKINTOSH, deceased late of 301-1050 Park Boulevard, Victoria, British Columbia

NOTICE IS HEREBY GIVEN that creditors and others having claims against the estate of the above-named deceased are hereby required to send them to the undersigned Solicitors for the Executor, 302-612 View Street, Victoria, B.C. V8W 1J5, before the 4th day of January, 1979, after which date the Executor will distribute the said estate among the parties entitled thereto, having regard only to the claims of which they then have notice.

IAN MAURICE HORNE, Q.C.
By His Solicitors
Messrs. HORNE, COUPAR, MASON & SHAW

ORDERS FOR SURPLUS MATERIAL

OFFERS: Plainly marked on the envelope "Offer on P.T. #143" will be received by the undesigned on an individual lot basis or a combined lot basis up to 2:00 p.m., December 18, 1978 for the following which may or may not be complete, and located "as is and where is" at the British Columbia Buildings Corporation warehouse, 805 Cloverdale Ave., Victoria, B.C.:

Lot (A) Approximately 100 sheets 36"x48" (⅛", ¼", ½") Asbestos Board (including approx. 65 sheets #270 Millboard)

Lot (B) Cases of Tile:
1. approx. 119 cases floor tile, 9"x9" and 12"x12" (rubber & asphalt)
2. approx. 15 cases mosaic tile

The above will be sold on a lot basis only. No items or group of items will be sold individually.

To view or for further information contact Mr. Ken Wilson, Senior Stockman at above address, telephone 387-1385 between the hours of 1:00 and 2:00 p.m., Monday through Friday.

It is a Condition of Sale that all material be removed within 10 days of acceptance of offer and that the area be left clean and tidy to the satisfaction of the gentleman referred to above.

Offers must be accompanied by a certified cheque or money order made payable to the Minister of Finance for 10% of the bid. If the successful bidder subsequently withdraws his offer, the 10% payment shall be liable to forfeiture.

The highest or any offer will not necessarily be accepted, but the bearer of a successful bid will be required to pay the 5% S.S. tax.

A. W. CHARLTON,
CHAIRMAN
Purchasing Commission
Parliament Buildings
Victoria, B.C.
AD. #143—1978/79
November 27, 1978

NOTICE

This is your notice that the undersigned carrier has made application to increase rates and charges applicable between points served by the named carrier.

Subject to consent of the Motor Carrier Commission, the proposed changes will become effective — January 9th, 1979.

Copies of the proposed changes may be examined at the offices of the undersigned.

Any representation respecting proposed changes may be made to the Superintendent, Motor Carrier Branch, 4240 Manor Street, Burnaby, B.C., V5G 3X5, up to — December 26th, 1978.

PACIFIC TARIFF SERVICE LTD.
Tariff Agent for:
PENDER ISLAND LUMBER & FREIGHT LTD.

AUCTION TUESDAY 7 P.M.
PREVIEW: Monday and Tuesday

FURNISHINGS: Sklar 2-Pce. Chesterfield Ste., Corner China Cabinet, as New Fr. Prov. Chester. Stes., 'Antique' Oak Rockers, Older 9-Pce. Wal. Dining Ste. Incl. China Cabinet and Buffet, Oak Hall Stand, Wal and Other Bed/R. Stes, Modern Office Desk, Table and Credenza, Dinettes, Occ. and Gate Leg Tables, Much More. **APPLIANCES:** Sharp Carousel Microwave Oven, Fridges, Dishwashers, Ranges, Col. and B./W TVs, Kodak Carousel Slide Projector.. **OF INTEREST:** Silver and Plate from the Weld Est. incl. Carmichael Cig. Case, China and Glass, 'Welder' Exercise Set, Mason & Risch Piano, Fr. Cott. Piano, Donegal Oriental Carpets, Violins, Paintings, Telescopes. **DOLLS and TOYS:** Incl. approx 30 lots, Bisque Head and Composition Dolls.

ANTIQUE, ART AND FINE FURNISHINGS AUCTION
DECEMBER 12th 7 P.M.

LUNDS AUCTIONEERS and APPRAISERS LTD.
926 Fort St., Victoria
Tel. (604) 386-3308

KILSHAWS
1115 FORT ST.
AUCTION
Oak Walnut Mahogany FURNISHINGS
FRIDAY, 7 P.M.
Attractive CORNER CABINETS DESKS
Living - Dining Bedroom Stes.
Poster Bed — Chests Dressers
Chesterfield Stes.
Loveseats
Coffee, End and Occ. Tables
RUGS—RANGES REFRIGERATORS
China, glassware & Bric-a-brac
Over 350 Lots for your inspection
KILSHAWS
AUCTIONEERS LTD.
1115 FORT ST.
384-6441
For your sale or cash guaranteed appraisal call
KILSHAWS

Special Offer

FOR PRIVATE PARTY CLASSIFIED ADVERTISERS

Use this handy coupon to place your Classified Advertisement and save money

Name .....
Address .....
Phone No. .....
Signature .....
No. of insertions ..... Amount Enclosed $.....

FILL OUT AND MAIL TO
SPECIAL OFFER
Victoria Press,
P.O. Box 300,
Victoria, B.C.
V8W 2N4.

OR
DELIVER IN PERSON TO
2621 Douglas St.,
Victoria, B.C.

Your ad will run as soon as possible upon receipt of this coupon and payment or please specify consecutive dates.

.....
.....

Classification Number ..... **10 WORDS MINIMUM**

10 Words for 1 insertion in The Daily Colonist and Victoria Times: **$1.20**
12¢ for each additional word

10 Words for 3 insertions in The Daily Colonist and Victoria Times: **$2.85**
28¢ for each additional word

10 Words for 6 insertions in The Daily Colonist and Victoria Times: **$4.50**
45¢ for each additional word

Victoria Press Box Charge $3.25 per month.
Replies to be mailed Replies to be held for pickup.

All ads must be written in regular classified style, and run on consecutive days.

All real estate, mobile home, rental and business advertising is considered to be commercial advertising and will not qualify for this special offer.

SEND CHEQUE or MONEY ORDER
— NO REFUNDS —

THE DAILY COLONIST AND VICTORIA TIMES

Angry Jews wreck police station

NEW YORK (UPI)—About 2,000 Hassidic Jews, angry over the slaying of a member of their community and demanding more police protection, Saturday invaded a Brooklyn police station, destroying equipment.

At least 62 cops and eight civilians were reported hurt, including a state assemblyman. The injured were taken to five hospitals.

There were no reports of arrests in the riot, which forced Mayor Edward Koch to rush to the scene to try to calm the crowd.

The riot began about 11:15 a.m. when about 200 Hassidim stormed the 66th precinct stationhouse in the Borough Park section, which is heavily populated by members of the ultra-orthodox Jewish sect.

There were only four cops inside the stationhouse at the time and the number of protesters, some of them with children, soon grew to 2,000.

The rioters, the men wearing their traditional shtriemel hats and long black coats, ran through the building, turning over equipment and destroying thousands of dollars in computer equipment. There was no exact dollar estimate on the damage.

"Before we knew it, we were under a complete state of siege," duty officer Sgt Leonard Pittinsky said.

When some 100 police reinforcements arrived, angry words, fists and billy clubs flew.

One cop was hit in the head with a brick. Another was taken with an undetermined stomach wound to a hospital.

Among the civilians injured were Assemblyman Samuel Hirsch and a community leader, Rabbi Edgar Gluck.

The group was apparently outraged at the stabbing death earlier Saturday of Irving Sussman, a 66-year-old plumber, whose body was found in front of a house in Borough Park. Sussman was returning from religious services when he was attacked and was carrying no identification, money or keys because of the sabbath. Police had no motive for the slaying.

The angry residents charged there was not enough police protection in the area and that police response to the attack on Sussman was delayed.

Both charges were disputed by police.

Ellen Fleysher, deputy police commissioner for public information, said a meeting between the city and community leaders last week determined that the stationhouse was sufficiently manned. Police also said the man who found Sussman's body could not speak English and it took nearly half hour for him to find someone who could make the call.

The crowd demanded to speak to Koch, who raced to the scene to make peace.

"I can understand you getting angry, but when you take it out on cops it's not nice," the mayor said. The crowd responded with obscenities.

Calling the incident "a tremendous tragedy," Koch promised an investigation.

After some order was restored, squad cars, many with smashed windows, filled the streets. Mounted police officers patrolled in an effort to maintain a tenuous peace.

About 4 p.m., police began cleaning up the building while about 100 Hassidim milled around outside.

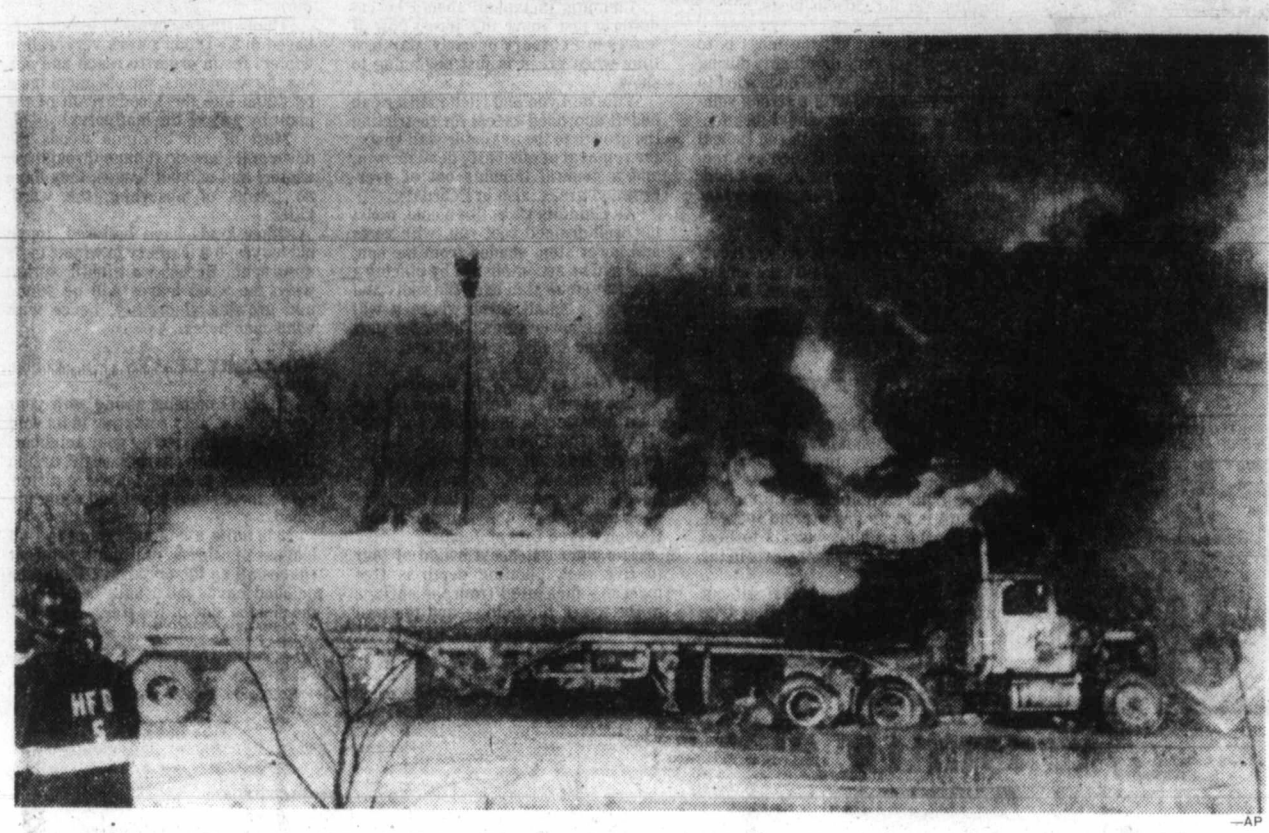

—AP

8,700 gallons catch fire

Hudson, N.Y., firemen work to contain the blaze that followed a series of explosions alongside a gasoline tanker at a petroleum depot. The driver of the truck, which was unloading 8,700 gallons of gasoline, escaped with minor burns and a broken collarbone.

Synanon demise: Chain of violence

Colonist-Los Angeles Times service

LOS ANGELES—It used to be a hard-nosed but peaceful haven for those hopelessly hooked on drugs, Synanon defectors say, but now it has become an armed camp with an escalating philosophy of violence.

That is the picture provided by persons who recently left the organization and then made statements to investigators after Los Angeles attorney Paul Moranitz was bitten by a rattlesnake.

Two members of Synanon's "Imperial Marines" security guard, Lance Kenton and Joseph Musico, have been charged with putting the deadly four-foot reptile in Moraniz' mailbox.

***THE LOS** Angeles Times* obtained these statements after they were filed with Tulare County Superior Court Judge Jay Ballantyne to support a search warrant for Synanon's remote mountain retreat called Badger, in the Sierra of east central California.

Probably the most revelatory of the statements about the changes in Synanon was given by a 42-year-old man, now living in Venice near Los Angeles, who entered Synanon's Santa Monica, Calif., facility in 1971 to kick a drug habit he had picked up on the mean streets of New York City.

"I saw a chance there to learn something because the only thing I did in New York was pick pockets," he said.

OVER THE NEXT seven years, he rose rapidly in the Synanon hierarchy, supervising the food service at several of the group's facilities.

When investigators asked him why he left Synanon last August, he replied:

"I left for a number of reasons. I left mainly because Synanon was not fun anymore. I didn't like a lot of things that were going on...I think I started to see through some of the brainwashing. I found myself involved in some of the same things that I left New York, in a sense, to get away from. When I came to Synanon it was nonviolent, no drugs, just a perfect atmosphere to grow up in and I needed help."

A SHORT TIME later in his interview with Los Angeles police department investigator Jerry Rogers, the ex-member said:

"I left when they started changing from nonviolent to violent—it was just a whole chain of events. Synanon, to me, started to take the posture of, that Synanon was the only way...(and) Synanon's way was that the outside was there, but you could never make it out there...They keep you living under that kind of cloud there. That you are totally inept and that Synanon is the only place that you will be able to function (in)."

He said Synanon took on a posture of "it's them against us" toward the outside world and decided to develop a security force trained in the martial arts.

"ON SEVERAL occasions, the old man (referring to Synanon founder Charles Dederich, who was arrested Saturday in the rattlesnake case), was saying that if somebody comes on the property to kick the —— out of them," the former member said. "Don't ask any explanations, just rough them up so they will go back and tell their friends that you can't (mess) with Synanon."

He told of several incidents at Synanon facilities, including an occasion when the security unit went to East Los Angeles to track down a man who supposedly had threatened Dederich's life.

Talking of the East Los Angeles incident, he told the investigator, "We dressed up so no one would recognize us. By dressing up, I mean we would take off all Synanon identification. We put on caps, wool caps. No one wore wigs. We stood out, but no one would recognize us."

HE ALSO talked about the last time he heard members of the group talking about Morantz:

"The old man (Dederich) was out of the country, but this was when the fuel was being added to the fire about people being loyal to Synanon residents...It got to a point where people felt they should do something, it was being stressed, why didn't somebody go out and take care of this —— Paul Morantz. He is trying to close Synanon down. He is an enemy."

They also talked, the defector said, about "taking care" of a couple trying to sue Synanon and discussed killing a former Synanon resident who had granted an interview to a *Times* reporter and thus was considered a "traitor."

THIS SAME witness was asked if he knew Kenton, 20, son of bandleader Stan Kenton, and Musico, 28, a Vietnam war veteran. He replied:

"When a friend of mine called me and told me of the (snakebite) incident, the first two names that came to mind were them."

The ex-member added, "Lance was always out hunting, he and Joe, and one time I was down there and they had killed a snake and had eaten the goddamn thing raw...Joe was always bragging about his prowess in Vietnam with snakes...and everybody knew Lance was attached to snakes."

A STATEMENT by another defector who left Synanon just a month ago after being there since 1966 described Kenton to investigators as a "little arrogant" but also said he was "honest, physically adept, intelligent and one who gets along with people."

This ex-member referred to Musico as having a "wild reputation in the organization."

Several of the defectors said Dederich's decision a year ago to have all Synanon members divorce and take a new mate contributed to their disenchantment.

ONE COUPLE said they decided to leave Synanon because they were unwilling to separate. Their stand, they said, made them the target of threats and verbal abuse.

They told of being taken by armed members of Synanon to a vacant field and warned never to talk about the Synanon organization. They were left there, after the wife was kicked, some 11 miles from the nearest residence.

Another member told of wanting to get rid of the "wife" they assigned to him but said he was not allowed to.

"THAT WAS one of the reasons I left," he said. "I wanted to get rid of her, man—that was the worst situation I have ever been in in my life. It was one of those deals where you were locked in...They would say, okay, she's yours for three years. Make it work. She was nuts. No compatibility. No children."

The main purpose of the search at the Synanon retreat was to seek tape recordings of statements Dederich reportedly had made over the "wire," the vast electronic communications system that links Synanon facilities.

Ex-members told investigators that they had heard Dederich urge his followers to harm Morantz.

One of the statements filed with the court indicated that Dederich has been drinking heavily in recent months, a violation of Synanon rules. Dederich formed the organization two decades ago as a reformed alcoholic.

Envoy's wife shot, killed

BEIRUT (UPI)—The wife of a Japanese diplomat was shot in the head and killed by the first secretary of the Japanese embassy in Lebanon, in what embassy officials described Saturday as an accident.

A spokesman for the American University Hospital in Beirut said 25-year-old Etsu Shimane, wife of embassy official Hedeo Shimane, died Friday morning after being shot Thursday night.

In Tokyo, Japanese Foreign Ministry officials said Mrs. Shimane and Akira Enoki, chief of the Beirut bureau of Japan's Kyodo News Service, were both shot in the head by embassy First Secretary Teijiro Funatsu.

The shooting took place at a Beirut restaurant, where a party of Japanese was waiting to eat.

The Japanese Embassy said Funatsu picked up a pistol he believed to be empty and pointed it in jest at Mrs. Shimane's head, pulling the trigger. The bullet passed through her head and struck Enoki, the embassy said.

Mrs. Shimane died despite an emergency operation while Enoki remained in hospital but pronounced out of danger by his doctors.

JOIN US
in our newly renovated lounge
featuring
THE MORRY STEARNS TRIO
COLONY MOTOR INN

Nov. 29 and Dec. 6
WINSDAY
tickets good for

Dec. 6
BIG BONUS PRIZES
TOTAL OF 100 OF $5,000.00 EACH

Sands
Since 1912
seven chapels . . . Dedicated to Service
We Care
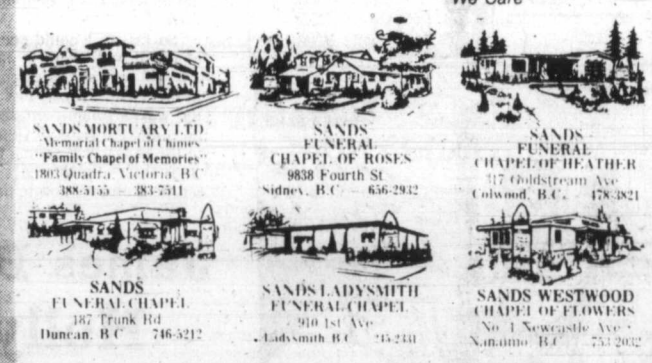
SANDS MORTUARY LTD
Memorial Chapel of Chimes
"Family Chapel of Memories"
1803 Quadra, Victoria, B.C.
388-5155 — 383-7511
SANDS FUNERAL CHAPEL OF ROSES
9838 Fourth St
Sidney, B.C. — 656-2932
SANDS FUNERAL CHAPEL OF HEATHER
317 Goldstream Ave
Colwood, B.C. — 478-3821
SANDS FUNERAL CHAPEL
187 Trunk Rd
Duncan, B.C. — 746-5212
SANDS LADYSMITH FUNERAL CHAPEL
910 1st Ave
Ladysmith, B.C. — 245-2431
SANDS WESTWOOD CHAPEL OF FLOWERS
No. 1 Newcastle Ave
Nanaimo, B.C. — 753-2032
YOUR COMMUNITY FUNERAL CHAPELS
Independently Family Owned and Controlled-Sands Since 1912
Rely on Sands—
Members of NATIONAL SELECTED MORTICIANS
Since 1952
(by invitation)
NSM
ifc INTERNATIONAL FLIGHT CARE
Sands removal service covers Vancouver Island and all other points. Specializing in forwarding to or from anywhere.
WORLD WIDE FUNERAL INFORMATION SERVICE
call collect or cable "Mortuary Victoria" A Division of Sands

WAREHOUSE
FOOD STORES
3475 QUADRA ST.
BURNSIDE PLAZA
877 GOLDSTREAM, LANGFORD

IT'S OUR BIG PRE-CHRISTMAS SALE
OPEN SUN. 10 TO 6
OPEN EVERY NIGHT 'TIL 9
PRICES EFFECTIVE SUN., MON., TUES.
We Reserve the Right to Limit Quantities.
SLICED BEEF LIVER LB. 79¢
LEAN PORK CHOPS Grain fed. LB. 1.49
OX TAIL Lean, cut short. 69¢ LB.
EAST POINT TINY SHRIMP 4-OZ. Drained Weight. TIN 99¢
Limit 2 tins per customer.
WESTON'S WAGON WHEELS Biscuits, 12-PACK 79¢
Vine-Ripened BEEFSTEAK TOMATOES LB. IMPORTED 29¢
A.B.C. LAUNDRY DETERGENT 6 LITRE 1.99
ORANGE FLAVOR CRYSTALS Wyler's. PKG. OF 3 59¢
JAVEX BLEACH 128-OZ. 99¢

MORGAN

FRED BASSET

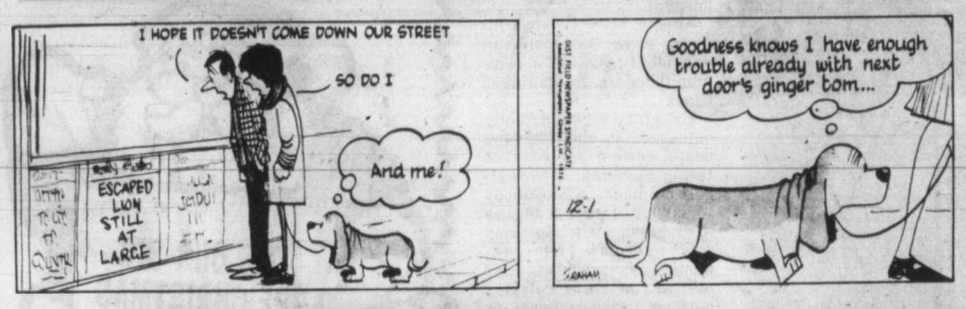

JUDGE PARKER

ARCHIE

RIP KIRBY

BLONDIE

MARY WORTH

HI and LOIS

KERRY DRAKE

MOMMA

M. V. Chesnut's Garden Notes

MOSS ON TREES (A.L., Saanichton)

The moss and lichens on your ancient apple tree are not harmful in themselves, but the growth provides useful cover for various pests.

A good way to kill the moss is to spray the trees very thoroughly during the winter and before the buds start to swell in the spring with a strong solution of a common household disinfectant — a phenol type with the typical hospital carbolic smell, such as Creolin, Creocide, Lysol or Jeyes Fluid. Mix at the rate of one part disinfectant to nine parts water.

Apply on a calm, clear day, treating the whole tree, not just the mossy portions, until it is dripping. Better wear goggles in case a sudden gust of wind should blow the cleansing spray in your face.

PRUNING A GRAPE VINE (E.McM., Victoria)

The grape is a notorious "bleeder," and for this reason it is always wise to get any necessary pruning done as soon as possible after the leaves start falling in the autumn. At this time, sap pressure is at its lowest, and there is time for the pruning wounds to heal before new sap movement starts in the spring.

It is a good idea to seal all cut surfaces with Braco or Bartlett tree paint applied with a spatula, or spray with an aerosol tree wound dressing.

CLEMATIS CARE (I.R., Ganges)

Clematis jackmanii should be cut down to just above the lowest pair of leaves in February or early March, a time when green is just beginning to show.

Ville de Lyon and Nellie Moser can be left unpruned except for restricting the growth to the available wall space, the removal of obviously dead growth, and a general thinning out of overcrowded areas, also in February.

All clematis vines like a cool, moist but well-drained root run, with roots and lower stem shaded from the sun. This can be accomplished by placing a big, flat stone slab over the roots and growing a small shrub where it will shade the lower stem. The upper part of the vine should be in full sun.

LILY OF JAPAN (W.J., Victoria)

The normal flowering time for Lilium auratum is in August and September. The flowers are very large, sweetly fragrant, and white in color with a crimson spot in the throat. A gold stripe runs through the centre of each petal, hence the common name, Golden Rayed Lily of Japan.

The plant reaches a height of four to five feet, planting depth is five inches — measured from the surface to the top of the bulb — and the best planting time is October and November.

WEEDKILLER USE (H.O'N., Nanaimo)

The hormone chemical weedkillers based in 2,4-D don't work very well in winter, for in order to reach and poison the weed roots, the chemical must be taken into the bloodstream of the plant by way of the leaf pores.

Most of our common weeds die down and show no foliage through the winter, and without leaves, they have no means of absorbing the weedkiller.

Other kinds have battered, tough old leaves, too leathery in winter to be absorbent. Better wait until spring when the weed leaves will be young and growing vigorously, hence with wide-open pores.

MULBERRY LEAVES (F.S., Cobble Hill)

There is nothing wrong with your tree and it is not "reverting to its wild form" as suggested by your neighbor. It is a natural characteristic of the mulberry to produce leaves of different shapes, some lobed and some unlobed.

It is quite a common thing to find leaves of three or four different shapes all on the one tree. The larger unlobed leaves will usually be found on the shaded side of the tree.

Jack Smith

Occasionally these modest digressions, however superficial they may seem, help to unearth solid lumps of history, or at least folklore, that might otherwise have passed from human ken.

If I hadn't written here the other day about the T-shirt craze, of which a peculiarly virulent strain is at large in France, we might never have turned up the story of where the T-shirt came from, and like the brassiere, it would have become a waif of history, origin unknown.

It may be remembered that a reader had called my attention to a line from a recent fashion story in the *Los Angeles Times*, as follows; "T-shirts were invented by USC coach Howard Jones in 1932 . . ." This was news to me, but now I have a letter from Al Wesson, a star on the unforgettable USC water polo teams of 1922-23, who claims that it was not to the genius of Jones that we owe the T-shirt, but to the parsimony of Bill Hunter, the USC athletic director of that era.

To save wear and tear on the players and the regular gold and crimson football jerseys in the light workouts of September, which was usually hot, Hunter asked the team's sutlers to come up with a lightweight skivvy shirt that would cost no more than 35 cents. The T-shirt was the answer.

"They caught on," Wessel says. After workouts the players often doused each other with buckets of water and wore their wet T-shirts back to the fraternity house, where this new garment soon became the envy of their non-jock brothers.

"But the T-shirts worn to the house never seemed to get back to the locker rooms," Wesson recalls. "To correct this, Bill then had stenciled on them PROPERTY OF USC. This was to indicate that any time a fellow wore one off the practice field the T-shirt had been swiped and the wearer was naughty.

"The effect was that every guy in every fraternity house wanted one. To satisfy the demand, the players were forced to wear them home three and four deep. To stem the tide the athletic department finally got the university book store to sell them and the store came up with a new wrinkle, offering them to anyone: non-footballers, alumni, and the non-collegiate public, even including journalists and bartenders.

"But they didn't go too well, especially with UCLA people, until T-shirt builders started decorating them with all manner of messages — merry, insulting, sexy, whatever — and, as you have pointed out, a worldwide fad developed that denied neither gender nor age."

Wesson himself, retired at Lake San Marcos, Calif., now proudly wears a T-shirt labelled USC DRINKING TEAM, for which, evidently, alumni are eligible.

In the light of Wesson's tale, it is ironic that the most popular T-shirts in France today, and perhaps in the rest of the world outside the United States, are those with the letters UCLA. "I was standing on a rail platform in Nice," writes Chandler Harris, "baffled by the language barrier as to which train I should board, until I saw a little knot of students with UCLA on their shirts.

"Hurrying over, I told them I was from UCLA, too, and asked for their assistance. They just grinned, paired off, and gave each other the basketball hand slap. They understood UCLA, all right, but unfortunately for me, they didn't also understand English. Not a word of it."

Ed Stalcup recalls an incident suggesting that the French madness has thoroughly infested the Mediterranean. In Tunisia we were wishing we'd taken a supply along. We were told that the most successful bargaining in the souks was done by people who often came back without their UCLA shirts, but laden down with bargains.

"Later in Mallorca and on Ibiza we saw Europeans from everywhere wearing the American T-shirts. When we saw one emblazoned with STATE FLORIDA we suspected that some of the locals were manufacturing them. Our suspicions were confirmed later when we saw some for sale with PROPERTY OF ALCATRAZ PENITENCHIARY and USS ENTERPRICE on them . . ."

There are signs, meanwhile, that Americans are striking back at the French for this vulgarization of our proud universities. "On a recent trip to Paris," wrote Joan Christopher, "my husband and I noticed that one of the more popular combinations was the UCLA shirt in USC colors. In retaliation, I bought a *UNIVERSITE SOR—BONNE* in dark green with red letters. Immediately upon return to Los Angeles, I wore my shirt on a trip downtown where I saw two more Sorbonnes and a *BOULEVARD ST. MICHEL. Vive le U.S.A.!*

Silly as the T-shirt fad is, honesty obliges me to confess that I have a dozen of them, with various messages, and my favorite has one word across the back: HONORIFICABILITUDINITATIBUS.

That happens to be the longest word in Shakespeare, and when I meet another Shakespeare buff in an HONORIFICABILITUDINITATIBUS T-shirt, we slap hands.

Sydney Harris

We ordinarily think of conservatives, or reactionaries, as being frozen in the past, as looking backwards, and of radicals as peering into the future. But this contradiction can be more of an illusion than a reality, for radicals are just as fond of invoking a bygone age.

I thought of this when my son brought home from college a little pamphlet urging him to join a radical study group on campus. It looked exactly like the earnest leaflets I used to get at school — in content as well as in form.

So far as I could see, nothing has changed with them in 40 years. They are still reading Marx and Lenin (and, in this case, Trotsky) as gospel, much the way a fundamentalist Bible class goes into the Book of Genesis. Nothing in the real world seems to have modified their theoretical approach to political and economic problems.

The modern radical goes back to Marx and Engels in the same way that the contemporary conservative goes back to Adam Smith and the early physiocrats. It is more like a religious orthodoxy than a scientific investigation — though many of its adherents like to call it "scientific socialism."

Much of Marxism is as obsolete today as much as Adam Smith. The world we live in less and less resembles what either of them predicted. Smith would turn over in his grave at what has been perpetrated in the name of capitalism, and Marx would likewise gyrate if he could see the perversions and corruptions and encrustations of his communist ideals.

We expect conservatives to cling to the past, but what is extraordinary in the history of politics is that the radicals are just as indissolubly wedded to a world-picture that no longer corresponds to reality. And they are just as doctrinaire, just as rigid, just as implacable towards heretics and dissenters as their rightist foes.

Radicalism means, semantically, "getting to the roots," and a genuine radicalism would continually question its own assumptions and first principles, changing as the world changed, revising and amending its creed. Instead, it makes obedience to "historical laws" in the same iron way that religious fundamentalists do to theological dogmas — thus becoming as enslaved to the past as any reactionary.

Nobody living 200 years ago, as Smith did, or 100 years ago, as Marx did, can be a reliable guide to what is happening today. We can still learn something from those men, but when we enshrine them as unerring prophets, we risk losing far more than we gain.

James Bacon's Hollywood

HOLLYWOOD — **Louisa Moritz**, the Cuban blonde bombshell, has the knack of winding up in big-grossing movies such as *One Flew Over the Cuckoo's Nest* and the current **Cheech and Chong's** *Up in Smoke*.

That's probably why she's the front-runner to portray *Annie Fanny* in the movie version of the *Playboy* comic strip.

Top scriptor **Ernest Tidyman** has been asked to write a script on **Chang and Eng, P.T. Barnum's** famous Siamese twins.

Ernie, who just wrote *Family Trouble* for Dimension Pictures, said the story offers all sorts of twists. The brothers hated each other, but neither could stay out of the other's sight.

Eng never drank. Chang was a boozer. Chang was a Republican and Eng was a Democrat. Chang, while drunk, once socked a cop and had to go to jail. His sober brother had to go with him.

Ernie should work the Hilton sisters into that script. They're my favorite chapter in twins. One was a nymphomaniac, the other was a virgin. Once, while appearing at the Earle Theatre in Philadelphia, the sexy one took off with a stagehand for three days. The other one went along and read a book.

Three years later, the sister act played the Earle again. The sexy one went to the same stagehand and said: "Bet you don't remember me?"

Tories promise blueprint budget

TORONTO (CP) — The first budget of a federal Progressive Conservative government would offer Canadians an economic blueprint for the next three to four years, Conservative MP Robert de Cotret says.

The economist, who won Ottawa Centre riding in the Oct. 16 federal byelections, said that "it would provide a framework for Canada for three or four years down the road and a commitment to Canadians that our goals wouldn't change every five months."

He was speaking at a fund-raising dinner for Gordon Gilchrist, Conservative candidate for Scarborough East in the next federal election.

The budget presented in November by Finance Minister Jean Chretien was a stop-gap measure that tinkered at the margin of Canada's economic ills, de Cotret said.

He challenged Chretien's assumption that the best Canada can expect is an economic performance that equals that of the U.S.

During 1970-75, Canada outperformed the U.S. and there is no reason why it cannot continue to do so in the next 25 years, de Cotret said.

THE ACES® IRA G. CORN, JR.

"How people try to avoid work and how well some of them succeed!" – William Feather.

Today's challenging game was played by Tim Seres of Australia in the Far Eastern Bridge Championships. Let's speculate on how the play might go in a casual foursome and then compare it with how Seres played.

South's jump to two no trump seems unusual, but with stoppers in both majors, Seres decided to try the shortest route to game.

East won the heart lead with his ace and a low spade came back, declarer winning the queen.

In our casual foursome, declarer counts six diamonds, two spades and a heart and begins to breathe easily. A low diamond is led to dummy's ace, but, when West shows out, declarer is now short one trick.

Suppose he clears the diamonds and East exits with another spade to declarer's ace? Now declarer has eight tricks and a good club guess will provide the ninth. If declarer guesses right, it will be "good bridge"; if not, the game will go down.

After finding out about the bad diamond break, here's how Seres assured himself of making the contract (he assumed that East had a singleton ace of hearts):

The three top diamonds were played and the ace of spades was cashed to rob East of a safe exit in that suit. Next a diamond was surrendered to East and East was out of safe leads. If East cashed the spade king and exited with a spade, dummy's spade jack would be the ninth trick. And if East played clubs, a similar fate was waiting in that suit.

Why guess at dangerous card combinations when it's easier to allow the opponents to do your guessing for you?

NORTH 11-23-A

♠ J 9 5 2
♥ J 9 6 5
♦ A Q 5
♣ K J

WEST
♠ 10 7 3
♥ Q 10 7 4 3 2
♦ - - -
♣ Q 10 6 2

EAST
♠ K 8 6 4
♥ A
♦ J 10 8 2
♣ A 9 8 7

SOUTH
♠ A Q
♥ K 8
♦ K 9 7 6 4 3
♣ 5 4 3

Vulnerable: Both. Dealer: West. The bidding:

West	North	East	South
Pass	1 ♦	Pass	2 NT
Pass	3 NT	All pass	

Opening lead: Four of hearts.

Bid with Corn

South holds: 11-23-B

♠ K 8 6 4
♥ A
♦ J 10 8 2
♣ A 9 8 7

South	North
1 ♦	1 ♥
1 ♠	2 ♦
?	

ANSWER: Pass. North has preferred to play in diamonds rather than spades. His bid is nonforcing and opener's minimum values do not warrant any further moves.

TODAY'S CROSSWORD PUZZLE

UNITED Feature Syndicate

ACROSS
1 Sat
6 Envelops
11 Cheer
14 Join
15 Reshowed a film
16 Id
17 Improper union
19 Life: Prefix
20 Prude
21 Norway's capital
22 Turn away
24 Formerly
26 Dexterities
27 Startles
30 Rescind
32 Meditated
33 — Alaska: Dessert
34 Adherent: Suffix
37 Flower
38 Lessened
39 First-rate
40 Tasmania (abbr.)
41 Cut
42 "Tugboat — "
43 — and feathered
45 Gusts
46 Picked
48 Musical composition
49 Stones
50 Horror
52 Sped
56 Pronoun
57 Fr. island near Canada: 2 words
60 Sly — — fox
61 Expunge
62 Bedaub
63 Asian holiday
64 Hinder
65 Speed

DOWN
1 Shoe
2 Singleton
3 Yes! Yes!: Sp.
4 Furniture items
5 State: Abbr.
6 Arm joint
7 Genuine
8 Pisa's river
9 An ocean: Abbr.
10 Moved stealthily
11 Uprisings
12 "I want — — just like..."
13 Derisive sounds
18 Deprivation
23 Roman road
25 Color
26 Raced
27 Broach
28 Girl's name
29 Nobleman
30 Appraised
31 Increased
33 Naked
35 Tizzy
36 Letters
38 Stable
39 Curse
41 Urged onward
42 Porter
44 Request
45 Belch
46 European
47 Lodge
48 Office accessory
50 Sanction
51 Else: Scot.
53 Angers
54 Part of Q.E.D.
55 "— Mable" 1918 best seller
58 Exist
59 Sort of: Suffix

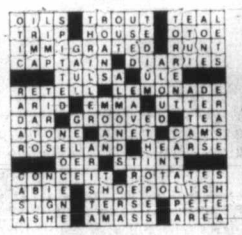

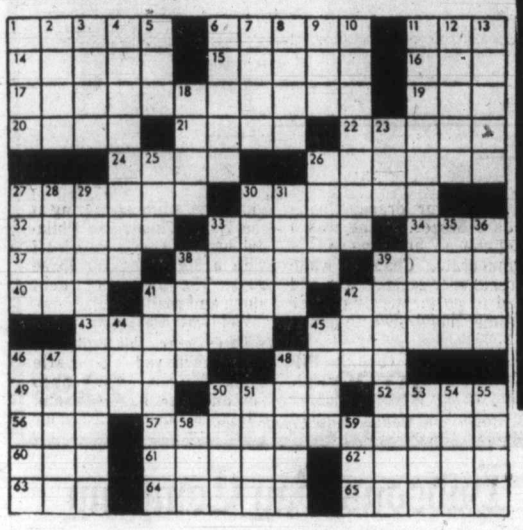

open Monday till 9 p.m.

and every Monday through Saturday till Friday, Dec. 22

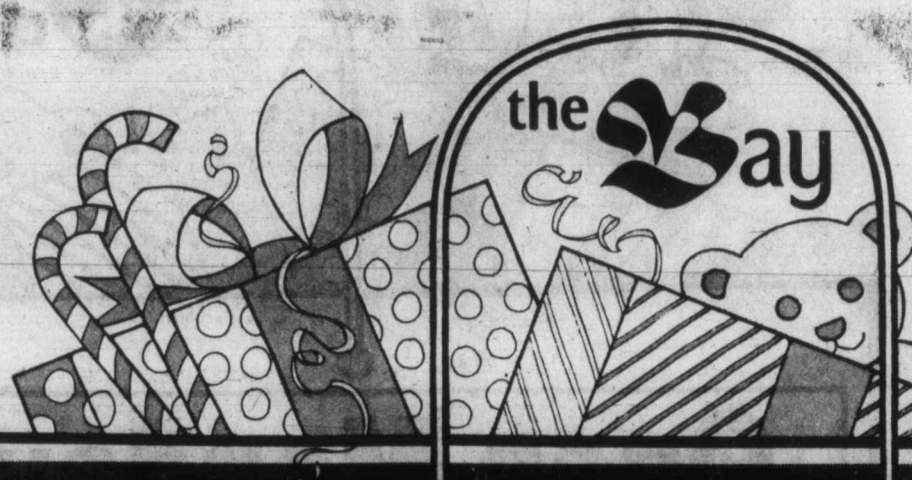

your merry Christmas Store

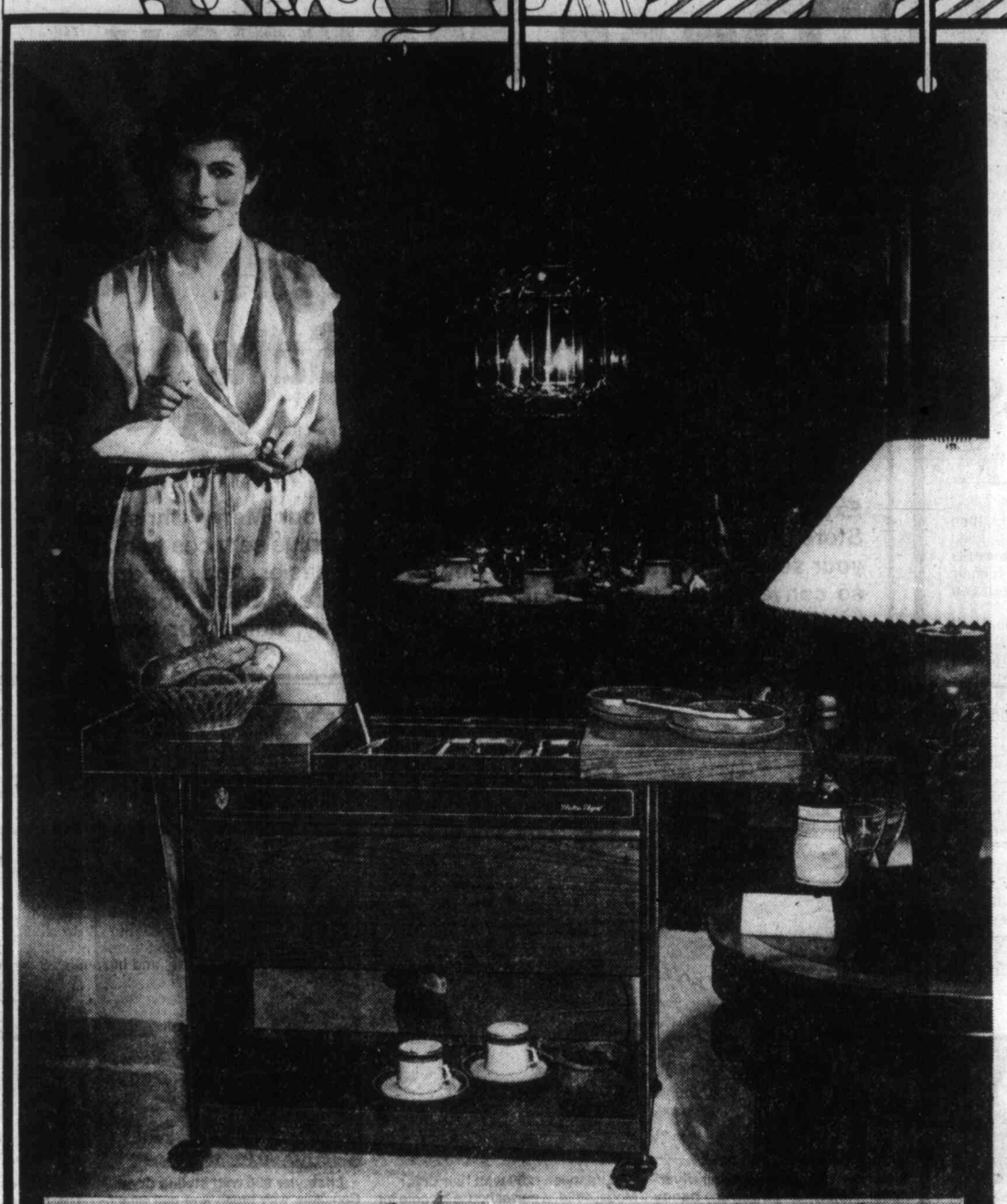

Holiday entertaining with Hostess

Hostess Royal Serving Cart

Made by Cornwall to help you with your holiday gatherings. An electric serving cart with sliding top trays for carving or serving, and four 32 oz. heated containers and a heated cupboard to keep food hot while you enjoy your party. Simulated walnut finish.

259.98

Hostess Sideboard

Made by Cornwall, an electric sideboard with four 32 ounce glass dishes with stainless steel lids recessed in a stainless steel and woodgrain cabinet. The heated bottom shelf warms plates or keeps food warm. The overall size is 28¾" by 11¾".

129.98

Hostess Cabinet Cupboard

Here's the perfect way to keep food and plates hot while you entertain your guests. It's a cupboard with a stainless steel top that keeps dishes hot, and a heated cupboard to keep more goodies warm. The overall size is 28¾" by 11¾".

114.98

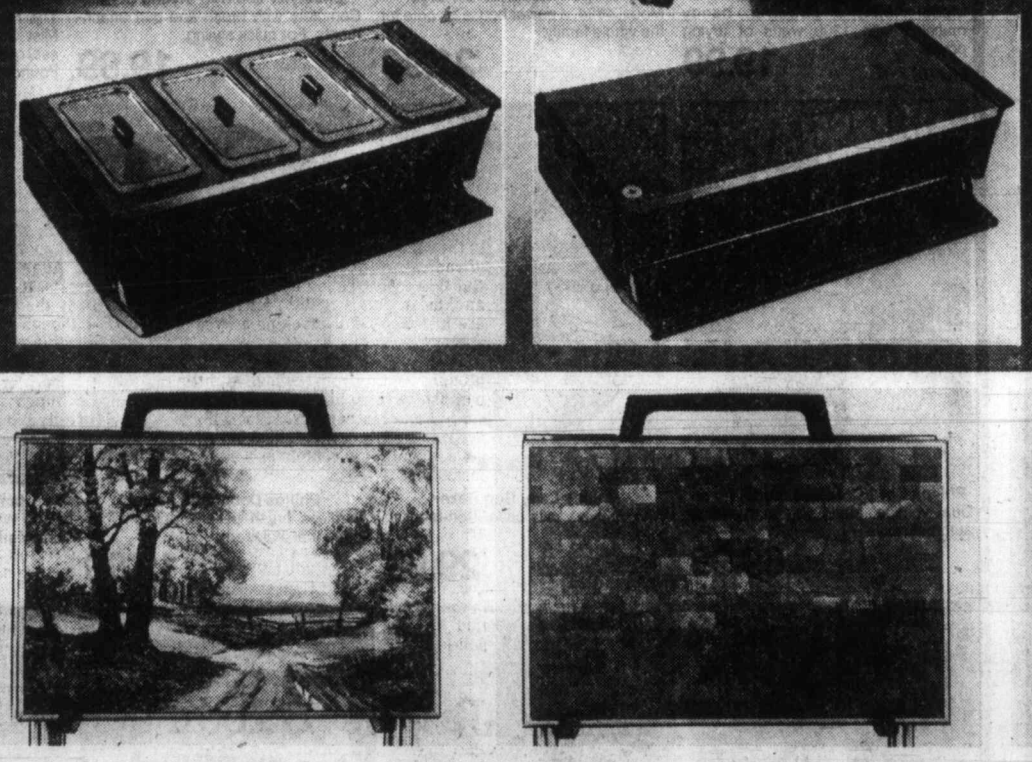

T.V. tables make serving easier

Scenic T.V. tables
Four 23" x 15" trays, each with a painting by Robert Woods. Storage rack included.
44.99

Vinyl topped T.V. tables
Four 23" x 15" T.V. tables with a vinyl butcher-block look top. Storage rack with casters included.
38.99

"Rosette" T.V. tables
Four 23" x 15" T.V. tables, topped with leatherette look vinyl and a golden border design. Storage rack included.
32.99

Housewares, Third Floor

Bay People Show It for great Christmas gifts.

Hudson's Bay Company

Family lands in Vietnam exit traps

TORONTO (CP) — Nga Nguyen has been trying for three years to get her mother and father, two brothers and a neice out of Ho Chi Minh City, formerly Saigon.

Ironically, Vietnamese authorities will let them out, but Canada will not let them in, she said in an interview.

"I don't know what else to do," said the 27-year-old financial analyst. "I've written to the prime minister, to my MP, and I've contacted immigration people in Toronto, Ottawa and Montreal. But no one seems to be able to do anything."

Nga came to Canada in 1970 to study at University of Sherbrooke and later was followed by three brothers and seven sisters, all of them students. Another sister is a secretary in Switzerland.

"I applied for a visa for my parents two months before Saigon fell. I said I would sponsor them. The immigration people said I qualified and that they were sending details to the Canadian embassy in Saigon.

"I contacted my parents and told them to go to the embassy. They had to line up for a long time, and when they got to the counter, they were told there was no record of them.

"The Canadian government has said that anyone who has a letter from the embassy will be allowed into Canada, but I've never heard of anyone who had a letter."

Earlier this year, Nga's parents, whom she has not seen since 1970, sent a copy of an exit visa issued to them by the Vietnamese government. It was issued for one month but Nga believes the visa is renewable.

She sent airline tickets for her mother, father, two brothers and her seven-year-old niece, Minh, and got permission from French authorities to transport them through France.

The French government, however, said the family would not be allowed on French soil unless Canada agreed in advance to take them.

Canada has not done so, Nga said.

Amish protest outhouse ban

CENTRAL LAKE, Mich. (UPI) — Members of an Amish-Mennonite family have accused village officials of religious persecution for trying to force them to tear down their backyard outhouse.

Stuart Banister, 24, and his wife, Joanna, received permission from Antrim County public health officials to build an outhouse behind the home they share with their three children.

But the county acted without realizing the home is actually located within Central Lake's village limits.

The village has a 15-year-old ordinance outlawing privies and village officials have ordered the Banisters to level their outhouse.

"If the outhouse does no harm and doesn't interfere with the rights of others, then we should be allowed to keep it," said Banister, who works for a nearby dairy farmer and travels by horse-drawn cart.

Banister said he would sell the house if he's not allowed to keep the outhouse. He said his strict religious sect forbids members from using indoor plumbing and bans all modern conveniences. The house is heated by a wood stove and has no running water or electricity.

Banister accused the village of trying to force him to give up his Amish-Mennonite beliefs.

The county permitted construction of the outhouse over an existing septic tank but Banister said the family uses a four-foot pit he dug last summer instead of the tank.

OXFORD FOODS
271 COOK STREET

PRICES EFFECTIVE SUN., DEC. 3 to TUES., DEC. 5
We reserve the right to limit quantities

MAXWELL HOUSE INSTANT COFFEE	10 oz. jar	4.99
SMEDLEY MEAT PIE	15 oz. tin	99¢
KRAFT MIRACLE WHIP	32 oz. jar	1.29
BEE MAID NO. 1 WHITE CREAMED HONEY	2 lb. ctn.	1.59
ALLEN'S PURE APPLE JUICE	48 oz. tin	89¢
YORK FANCY CREAM CORN	3 14 oz. tins	1.00
MRS. SMITH'S APPLE PIE	26 oz. pkg.	99¢
SUNLIGHT DISH LIQUID	32 oz. btl.	99¢

Open Monday 'til 9 p.m.
and every night
Monday through Saturday
'til Friday, Dec. 22

Extra hours for you to shop **downtown** at your Merry Christmas Store, the Bay. Brimming with terrific gift ideas plus services to make your selection, wrapping and mailing so much easier. And, parking is so convenient in the Bay Parkade where you park at the door on 3 levels . . . 2 levels out-of-the-weather. The Bay, doing our best to make your Christmas the merriest ever!

HAVE SUPPER WITH SANTA

Santa invites you with Mom and Dad to join him for supper when you're late night shopping on Monday, Tuesday, Wednesday and Saturday. Select supper from the regular menu or choose Santa's Special . . .

Roast Turkey Dinner
With apple dressing, potato and vegetable, cranberry sauce, mince tart.

Adults, 2.99
Children's, 1.79
Served 4:30 to 7:30 p.m.

Family dinner includes balloons and surprises for the children plus an instant family photo taken with Santa, compliments of the Bay.
Nonsuch Buffet, Lower Main

Looking good, feeling good!
Great ideas for giving (or keeping) from the Bay

Lifestyler 1200 Compact hair dryer
Model 4834, a powerful, handy machine with 1200 watts of drying power.
19.99

Lifestyler 1200 watt hair dryer
Model 4824, a power house favorite for the whole family.
21.99

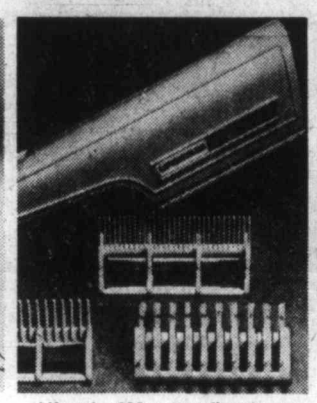
Lifestyler 900 watt styling dryer
Complete with brush and curl attachments. For quick styling.
19.99

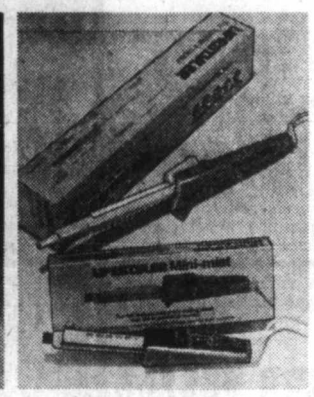
Lifestyler curling irons
The Mini-mist for travel or office, the Mist Curling Iron for home. With the seal of approval from Retail Research Foundation.
11.99 ea.

Water Pik Shower Massage
Fixed head model. Gentle spray or pulsating jet action.
19.99

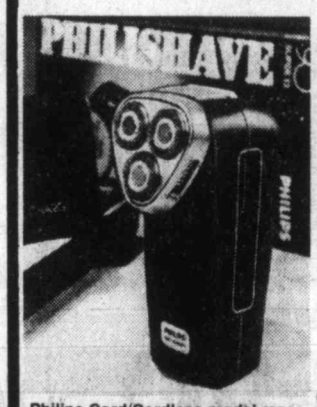
Philips Cord/Cordless model razor
Dual voltage, alerts you to recharge automatically.
69.99

Philips Lady Bug Razor
With deluxe vanity case. Non-tangling cord.
29.99

Philips Debutante Facial
Cordless brush uses 2 penlight batteries (not included).
12.99

Hand Held Shower Massage
From Water Pik. Soothing massage or bracing shower.
32.99

Water Pik
Cleans where a toothbrush cannot reach.
29.99

Old Spice Soap on a Rope
Six ounces of his favorite fragrance to use in the shower.
2.69

Old Spice Collector Decanter
After shave lotion in lighthouses, ship's wheels, or tankards.
6.29

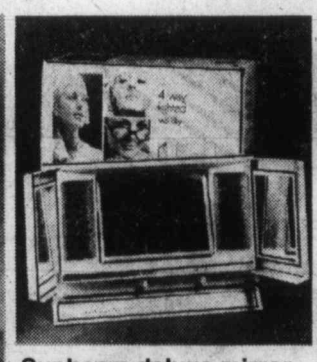
Sunbeam deluxe mirror
With three way viewing for handy make-up and hair styling.
Sale 36.99

Wahl vibrator Model 4300
With 6 attachments to relax your whole body with massage.
19.99

Wahl heat massager
Penetrating infra-red heat gives comfort. 4 attachments.
23.99

Prices in effect till December 9
Health and Beauty Aids, Lower Main

Watch for Scrooge Days coming soon . . .
a penny-pincher's delight!

Hudson's Bay Company

Valley in the shadow of a death-wish

By DEREK RHIND
Colonist correspondent

DUNCAN — An alarming increase in the suicide rate in the Cowichan Valley this year among both native Indian and non-native residents is causing great concern to mental health agencies, RCMP and Cowichan Indian Band council.

Nineteen residents have committed suicide, 10 native and nine non-native. Eight of the natives were members of the Cowichan Indian Band and two were Metis living with non-native families.

Population figures for the Cowichan Valley are Cowichan Indian Band 1,700, compared to about 25,800 non-natives—or about 15 to 1. This makes an almost staggering comparison between the native and non-native committing suicide.

One puzzling fact revealed by comparative figures for previous years, when the suicide rate was reasonably low both among native and non-native residents, is that economic conditions, alcohol and drug abuse and unemployment, often cited as contributory causes, have been reasonably constant during the past three years. Yet, the suicide rate has jumped alarmingly.

Figures for 1976 show four suicides, two native and two non-native. In 1977 there were also four suicides, one native and three non-natives.

Attempted suicides so far this year have been 14 native and 23 non-native. This compares to eight native and 30 non-native for 1977 and 11 native and 21 non-native for 1976.

The single factor focusing community attention on the problem has been the string of four suicides in the past six weeks on the Cowichan Indian reserve.

The latest band member to take his life had a brother, sister and two friends take their own lives in the last six months.

Page 2—Valley

The Daily Colonist.

Rain, high 9
Weather Details on Page 2

Vancouver Island's leading newspaper since 1858

No. 292 — 120th Year | Victoria, British Columbia, Sunday, December 3, 1978 | 15¢ Daily, 30¢ Sunday

U.S. shares mob wrath in Iran riots

TEHRAN, Iran (UPI) — Heavy shooting erupted across Tehran for the second consecutive night Saturday as troops battled thousands of demonstrators who tried to storm the U.S. embassy and swarmed the streets in defiance of a curfew, chanting the Koran and shouting, "Down with the shah!"

Sporadic shooting continued until after 2 a.m. today but later the downtown area of the capital appeared calmer.

There was no clear count of casualties at the end of one of the worst days of violence since the campaign to topple the shah began a year ago. Earlier Saturday, official reports said seven people were killed and 35 injured. But the opposition National Front spokesman said there were at least 67 fatalities and demonstrators claimed the toll was much higher.

Angry mobs beat a policeman to death on a Tehran street and troops beat up three reporters — two of them representatives of *Newsweek* magazine and one a newsman for the London *Daily Telegraph*— when they left their hotel after curfew to see what was happening in the streets. They were released after a few hours.

Heavy shooting raged through the old bazaar district as thousands of anti-shah protesters including women and children spilled into the streets at the start of 10-day Moslem mourning rites banned this year by the military government.

The shooting swirled around the American embassy as demonstrators turned their anger on the shah's major foreign ally and tried to storm the compound. They were driven back by army troops, witnesses said.

Ambulance sirens wailed through the streets and the eastern fringe of the city was hit by a power blackout.

The anti-shah protests, the second day of the worst rioting in weeks, broke out in the morning and swelled into a mass confrontation with troops after nightfall, when thousands of persons including women and children turned out to defy a martial law curfew.

Heavy machine-gun and small arms fire erupted across the capital.

Airline pilots went out on strike again to protest the military's ban on street demonstrations, which reerupted Friday night only hours after the shah's archenemy exhorted his followers to "sacrifice your blood to protect Islam and overthrow the tyrant."

Prime Minister Gen. Gholam Reza Azhari said demonstrators defying a curfew attacked troops with stones and firearms and that the soldiers were forced to shoot into the crowds after teargas and warning shots failed to disperse them.

500 Fund

Generosity, not boasts, in the spirit

We'll call him Centre Stage Sam.

You know the type.

Sits at the centre of the bar so people on both sides can have the benefit of his wisdom.

"Keep this under your hat," he says to the guy on his left—"I'm gettin' the missus a car for Christmas."

Would have required a pretty big hat, seeing that everyone heard him—as was the intention.

That's one side of the Christmas story. The shabby side.

Fortunately, the true spirit of the season isn't measured in dollars or boastfulness.

It's a matter of giving from the heart, and not the ego. Giving not what is the most, but what will mean the most.

That's the other side of the Christmas story. The good side.

It is told in many ways by many people. One way is the *Colonist* 500 Fund.

Contributions to the fund by *Colonist* readers over the years have never bought anyone's wife a car. But they've put something in Christmas stockings for kids who might otherwise have gone without. They've added up to something in the way of gifts for unfortunate families. To a real Christmas dinner. To some moments of joy on a day that might have been an experience in bitterness.

Perhaps most of all, the fund has dulled the sting of loneliness. For its message is clear. Someone really cares.

Donations for the *Colonist* 500 Fund may be brought to the *Colonist* office at 2621 Douglas or mailed to this address. The postal code is V8W 2N4.

In addition, Avis Rent-A-Car offices at 638 Humboldt Street and 1420 Quadra Street, at the corner of Pandora and Quadra, will accept donations.

Those wishing to donate through the Quadra Street location of Avis will be able to drive in without any parking problems.

Seventeen real estate offices, members of the Victoria Real Estate Board, have taken up the Christmas spirit and opened up their doors to donors who may live or work nearby.

They are:

Charman Pacific Realty Ltd., 608 Broughton; Boorman Investment Co. Ltd., 612 Fort; D.F.H. Real Estate Ltd., 1559 McKenzie; Victoria Realty Ltd., 3477 Saanich Road; Royal Trust Corporation of Canada, 4082 Shelbourne; J.H. Whittome and Co. Ltd., 1111 Blanshard; L.E. Kirk Mayfair Realty Ltd., Mayfair Mall; National Trust Company Ltd., Hillside Mall; Town and Country Realty Ltd., Town and Country Shopping Centre; Margetts and Gower Oak Bay Properties Ltd., 2227 Oak Bay Avenue; Swinerton, Stewart Clark Ltd., 1318 Blanshard; P.R. Brown and Sons Ltd., 762 Fort; Gardner Realty Ltd., 899 Fort; Royal Trust Corporation of Canada, 3400 Douglas; Montreal Trust Company, 1086 Fort; B.C. Land and Insurance Agency Ltd., 707 Goldstream, and Sidney Realty Ltd., 2348 Beacon in Sidney.

AFTER GM AND EXXON COMES—POT

ATLANTA (UPI) — Dr. Peter Bourne, who resigned as President Carter's top drug abuse advisor because he wrote an improper drug perscription for a friend, said Saturday marijuana trafficking is now the nation's third-biggest business.

Citing U.S. commerce department estimates that place the marijuana trade at $48 billion a year, Bourne said the pot industry is "exceeded only by Exxon and General Motors."

Bourne said Americans are smoking 12 tons of marijuana a day and 150,000 acres of farm land in Colombia are devoted to its cultivation.

"In Florida, it's the state's largest industry, exceeding even tourism," said Bourne, now a Washington consultant on health programs. He said foreign bank accounts in Miami totalled $25 million two years ago but now are at $250 million—"a substantial amount of it" financing marijuana.

—Colonist photo by Alex Barta

Not so jolly wait for old Sint Nik

What's a nice girl like Damera Fry, 2½, all dressed up in her Dutch costume, doing with George, a great Dane? Both happened to be waiting Saturday for arrival of the Dutch community's Sint Nikolaas at Inner Harbor. He came by sea to annual festivity sponsored by Vancouver Island Netherlands Association. George, by the way, belongs to Mayor Michael Young.

Bread subsidy just too costly, Lang explains

OTTAWA (UPI) — The federal government lifted its subsidy on bread to ease the strain on an already burdened treasury, Transport Minister Otto lang said Saturday.

"The consumer subsidy on bread was introduced in 1973 when the price of bread would have risen very rapidly because wheat prices were really skyrocketing," Lang said in a radio interview with Standard Broadcast News.

He said wheat prices moved from $1.60 to $5.50 a bushel in a very short period of time and after it had reached $3.25 the government stepped in and maintained that level, "and paid the rest out of the treasury rather than getting it out of the consumer."

"Now facing the possibility of having to spend $100 million on that this year when our treasury just doesn't have the dollars, we decided to eliminate that and go back to the Wheat Board charging for wheat at world prices," he said.

3.5¢ forecast

OTTAWA (CP) — Bread prices are not expected to rise more than three-and-a-half cents a loaf when federal wheat subsidies end Jan. 1, says the National Farmers' Union.

CHINA HUATCHERS KEEP EYE ON BEIJING IN '79

PEKING (Reuter) — China's official news agency said Saturday it will adopt the Chinese Pinyin phonetic alphabet beginning Jan. 1, when Peking will become Beijing (pronounced *bay-jing*) and the agency Xinhua instead of Hsinhua.

The change to Pinyin, which has been developed over the last 20 years, was announced recently by the government, but it also was decided that the country's name would not be altered when romanized into other languages.

The Pinyin for China would be Zhongguo.

The news agency said the switch to Pinyin would end confusion in the various systems of romanizing names of Chinese people and places.

It also said the hyphen would be dropped from the given Chinese names. The late Communist party chairman Mao Tse-tung would become Mao Zedong and the late premier Chou En-lai would be Zho Enlai.

Among the current leadership, party Chairman Hua Kuo-feng would be changed to Hua Guofeng and Vice-Premier Teng Hsiao-ping would be Deng Xiaoping.

PQ 'sparrows' peck at Rene's soft split

MONTREAL (CP) — A discussion on the Parti Quebecois goal of sovereignty-association Saturday turned into a squawking match between sparrows and doves.

The sparrows were led by Louise Harel, president of the Montreal-Centre region of the Parti Quebecois, which opposes Premier Rene Levesque's position that political sovereignty for Quebec and an economic association with Canada are inseparable.

The premier announced on Oct. 10 that the promised referendum on Quebec's future will be a vote on a mandate to negotiate sovereignty and association at the same time.

Harel told about 400 delegates and observers attending a weekend meeting of the PQ national council that the party should push for political sovereignty no matter what the outcome of negotiations with the rest of Canada.

She likened dissident party members to the sparrows miners used to take with them down the shaft at the beginning of the century to warn them when their air supply was about to give out.

"When the sparrows sang it was time to come up," she said.

But Levesque saw things

Page 2—PQ sparrows

SUNDAY INSIDE

Paris bomb kills woman —Page 3

Moratorium urged on new B.C. road —Page 26

Union trio out of jail —Page 54

Beetle invasion 'excuse to log' —Page 40

The Arts	49
Background	5
Bridge	71
Checkmate	44
Classified	56-68
Comics	70
Crossword	71
Editorials	4
Entertainment	28-30
Family	44-49
Finance	8, 9
Names in the News	26
Outdoors	48
Reporters Notebook	45
Sports	18-23
Stamp Packet	46
This Week in Records	47
Travel	31-34
Your Good Health	48

Cystic fibrosis: Has a horse doctor solved the mystery?

CHICAGO (UPI) — Cystic fibrosis, a deadly disease of children long thought to be a genetic disorder, actually is caused by a nutritional deficiency during pregnancy and can be cured, a researcher said Saturday.

Dr. Joel Wallach, a St. Louis veterinary pathologist, said the disease is caused by a lack of selenium, a trace element, during the first three months of pregnancy. He said cystic fibrosis can be prevented by proper diet and can be cured —by surgery in some cases and with selenium in others.

Wallach said he has been called a "snot-nosed horse doctor" by geneticists because he shot down the 40-year theory that cystic fibrosis is caused by a genetic disorder.

"Nothing has said tilt," Wallace says of his theory. "Everything keeps reinforcing this."

Cystic fibrosis is found in one of every 2,500 children born in North America. The disease is usually fatal in infancy. Fewer than half its victims live beyond age 21. It is characterized by defects in the pancreas, male genitals, lungs and the small intestine.

Normal levels of selenium, a trace element found in liver, eggs, kidneys and rice, in pregnant women will prevent CF, Wallach said, and tests on thousands of monkeys have shown the disease is 100 percent curable when diagnosed within 30 days of birth.

Wallach bases his theory on autopies and tests of thousands of monkeys and on the results of CF studies conducted by other researchers during the past 20 years.

He began work on his theory in in 1977 when the disease — long thought to affect only humans — was discovered in five biologically unrelated monkeys at the Yerkes Primate Research Centre in Atlanta, where he worked.

CF symptoms in the five monkeys were traced by computer to a deficiency of the trace elements selenium and zinc, and of Vitamin B2.

Carloads for Canada

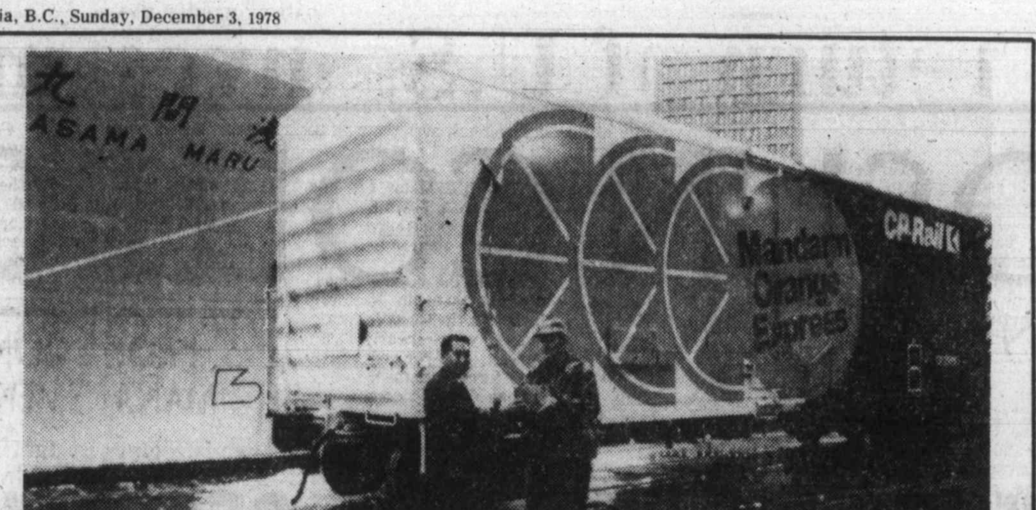

One of largest single-produce shipments ever handled by CP Rail, a 58-car train loaded with mandarin oranges headed east through Canada after about 8 million of the Christmas goodies were landed recently at Vancouver from the Japanese freighter *Asama Maru*. Freighter's captain gave box to trainman.

Placer buys B.C. silver interest

VANCOUVER (CP) — Placer Development Ltd. reported this week it has purchased a 30-per-cent net profit interest in the Sam Goosly silver property near Houston, B.C., from Kennecott Copper Corp.

Purchase price was $5.1 million, Placer said.

Placer has an agreement with Equity Mining Corp. to obtain a 70-per-cent interest in a new company which will be formed to operate the Sam Goosly property.

In exchange, Placer will surrender the net profit interest and will pay Equity $2.3 million.

Placer's feasibility on the property is scheduled to be completed early in 1979, at which time a decision wil be made about when to place the property into production.

Kitimat oil plan still alive

KITIMAT (CP) — A spokesman for the Kitimat Pipeline Co. said Thursday that the proposal to build an oil port on the north coast of British Columbia and a pipeline linking the port to Alberta will soon be in the spotlight again.

George Wilkinson said in an interview he plans to tour northwestern B.C. and the Bulkley Valley to speak about the pipeline and talk with parties for and against the oil port proposal.

He will be in Prince Rupert Dec. 12. In early January, he is scheduled to be in Kitimat, Terrace and the Bulkley Valley.

The oil port proposal has been in limbo since the federal government said earlier this year that the port is not needed at this time.

Wilkinson said there will soon be a need to import offshore oil and it would be best to have the facility constructed and in use before a shortage becomes apparent.

He says the Chinese appear willing to exchange their oil for farm machinery and other equipment and the likely place for oil from China to be landed in Canada is Kitimat because of its geographical location.

Austria opens long tunnel

ST. ANTON, Austria (AP) — President Rudolf Kirchschlaeger officially opened the 13.9-kilometre Arlberg tunnel Friday—the longest road tunnel in the world. Traffic planners said the $343-million passage between Austria's westernmost Vorarlberg province and the rest of the country is a key link between Paris and Vienna. It was built in 53 months.

Week's Vancouver trading

VANCOUVER WEEKLY STOCK QUOTES
Distributed by The Canadian Press
Week ending Friday, Dec. 1, 1978

Quotations in cents unless marked $. Odd lot sales marked z. Net change is from last week's close of same lot type.

Stock	Sales	High	Low	Close	Net Ch'ge	1978 High	1978 Low
Resource and Development							
Aaron	8300	320	260	310		350	135
Abella Res	117850	152	136	150	+9	216	57
Adanac	9875	42	35	42	+7	100	30
Afton	150	$12	12	12¼		13	5¾
Agasiz Res	46255	84	73	80		183	71
Aleta	500	30	30	30		40	14
Alice Lk	35100	8	7½	8		15	6
Amber	570300	85	65	78	+10	87	34
Andex Mns	68000	17	14	14½	−2½	22	7
Anglo Bo	59300	220	190	205	−15	240	130
Arcdia	1000	12	12	12	−1½	16	8
Avino	49200	35	31	32	−2	41	20
Azure	20280	40	36½	40	+2	132	35
Barrier Rf	5900	45	43	43	+1	71	34
Bath N	13300	50	42	45	−2	77	35
Belmoral	25700	235	198	204	−31	249	85
Benpel	6500	40	37	40		64	24
Benson	24500	22	20	22		38	16
Betina	53100	64	56	56	−9	85	47
Beth Cop A	700	$15½	15½	15½		16⅜	15½
B Giant	5000	58	55	58	+8	58	10
Bow Rvr	52500	17	14	17	+1	28	14
Bmeda	1000	133	133	133		179	106
Brent Expl	5050	460	420	445	−15	5	125
Bucaner	19600	44½	40	40	−5	87	30
Cdr Res	5833	14½	14	14	−½	20	9½
BX Dev	10203	485	440	445	−50	6¼	325
Caledonia	14700	125	115	115	−15	185	68
Camero Rs	5000	23	22	22		43	15½
C Brrnca	3600	255	240	255		325	120
Cdn Nat res	6000	360	335	335		445	290
Cantla	39000	35	28	32	+4	42	18
Carolin	39760	300	260	295	+35	320	185
Caspian	1600	300	300	300	−10	410	250
Casino	16100	30	27	27	−3	35	10
Castle	800	180	170	170		200	110
Celico Res	16200	175	159	160		335	140
Chnl Gld Rs	100	7	7	7		15	7
Chartn	15000	41	38	40	−2	75	35
Cheyenne	17448	420	395	395	−25	5⅛	290
Cima Res	2725	30	30	30		58	30
Citlec Minl	7250	12	12	12	+2	33	10
Claymore	19500	37	34	35	−1	63	32
Colby Mns	27100	120	110	116	+3	158	80
Col A w	100	170	170	170		300	170
Col pra	7783	25	25	25		39	20
Clonial	2500	150	150	150		205	87
Comaplex	30625	340	290	320	+20	435	90
Comet Ind	6000	25	25	25		50	20
Conam Re	10500	23	21	21	−2	68	21
Con Five Str	41950	450	395	425		475	115
Cons Kalco	160900	32	25	30	+5	80	16
Cons Butt	750	8	8	8		25	5
Con Slv Rdg	5100	60	54	60		86	30
Cons Tran	121417	23	20	22	−1	31	11½
Con Silver	19200	72	66	68	−5	90	30
Cop Gnt	1000	14	14	14	+3½	14	5
Copr Lak	19000	11½	8	10	−1½	17	8
Coralta	13550	65	62	65	+3	82	50
Coseka Res	200	$5⅝	5⅝	5⅝		8	5
Cosmos	4334	40	35	40		40	35
Coynex Dev	15200	66	60	63		100	46
Crgmnt	23200	$6	5	5¾		6¼	3¼
Cream	1000	13	13	13	+1½	22	10
Cube Res	7500	32	30	30	−1	80	27
Cyp Anv Mn	200	$10⅝	10⅝	10⅝		10⅝	6½
Dankoe	13852	210	190	205	+10	280	175
Damascus	6583	37	36½	36½	+½	55	34
Darkhawk	8500	39	37½	39	+1	48	18
David Mnrl	123300	135	122	130	+5	215	67
Davnport	38429	30	27	30	+2	46	20
Delta Pet	111078	505	415	470	+40	550	71
Dora Ex	19400	22	20	20	−1	37	18
Dual Res	53050	120	100	110	+5	148	45
Dungan Ex	1000	40	40	40		50	40
Dus Mac	2000	27	27	27	+3½	37	20
Eagle R	44000	17	15	15½	−½	25	12
Early Bird	1500	14	14	14	−1	21	7½
Elfron Sec	715	25	25	25		48	21
Enex	60900	52	41	52	+7	89	35
Focus Res	3200	625	600	600	−15	800	550
F St Jhn	2200	125	120	120	−15	137	80
Forum Res	38416	55	50	54	+3	73	35
Freehld	6000	47	47	47	−3	80	29
Futurty	5600	24½	24	24½	−½	76	23
Galaxy Cty	900	17½	17½	17½	−2½	27	15½
Galveston	38700	130	116	116	−4	155	53
Gen Engy	5280	39	35	35	−4	56	35
Gentry	6000	25	20	20	−5	59	20
Geodome	12999	110	100	100	−10	195	100
Giant Ex	2500	11	9	9	−2	18	5
Gt Reef	10000	125	125	125		160	60
Gbrltar	700	$5⅞	5⅝	5⅞	+⅛	6⅞	3½
Glam gold	2000	24½	24½	24½	+2	35	22
Gibl Enrgy	3500	23	23	23	+3	49	20
Goldblt Mn	4000	61	58	58	−2	102	55
G Gate	21000	40	33	36	−1	81	33
Gldn Gnit	18000	12	11	11		30	11
Golden Std	85533	15	12½	13½		18½	10
Gold River	3000	16	16	16		24½	11
G Hercules	3500	90	88	88		150	34
G N Pete	5000	31	31	31		43	25
Greenld Ex	7000	11½	11	11½		25	5
Gsa Res	14185	44	35	35		90	35
Grove Exp	18000	67	59	60	−5	123	50
Hallmark	20000	20	18	19	−1	52	18
Hecate gold	55060	47	38½	40	−5	178	38½
Hihhawk	6500	19	17	18		32	15
Hiland Crw	18663	100	85	100	+10	105	50
Hmont	4974	125	110	125	+10	140	80
Highwood	12000	155	150	150	−5	185	74
Holofl	1950	24	15	24	+9	67	15
Host Vent	10600	85	80	84	−5	148	63
Imp Met	47250	42½	31	42½	+9½	42½	22½
Initial	600	17½	17½	17½		30	15½
Intercep	12350	205	178	200		215	100
Intergold	5833	65	53	65	+5	76	40
Int Balfour	21170	$11¼	10	11¼		12⅝	3
Itl Bremac	43400	37	31½	35	−2	68	25
Intl Pyrmd	7100	15	15	15		38	15
Intl Shasta	40600	115	110	113	−2	138	65
Iona Silver	20300	60	50	50	−2	95	48½
Kamad	30900	62	51	51	−9	62	21
Kandahar	16600	40	33	40	+5	73	33
Karin Lake	50700	40	34½	35	−1½	60	34
Keith Cop	68000	37	30	37	+4	75	30
Kent Ergy	74600	58	50	53	−2	58	22
Knoby Lak	16500	28	20	28	−2	50	19½
La Teko res	55000	54	45	48	+1	128	37
Laco Res	25800	39½	35	39½	+½	50	30
Lion Mines	7300	59	50	53	−7	85	39
Logtung	17600	165	125	165	+40	250	85
Lorcan	21600	45	40	42	+5	45	35
Lornex	8060	$15¾	15½	15¾	+¼	17½	9
LP Indust	60500	26	22½	25		44	14
M cp Res	3500	80	70	70	−15	151	33
Major Res	2000	57	57	57	−4	335	40
Makaoo	34000	40	34	39	+8	42	12
Manchstr	4250	65	56	56	−14	95	47
Marge Entr	5100	16	13	13		23	13
Mark V	10355	110	100	105	−5	193	85
Mvrck	26400	65	60	60	−3	145	16
Mconl Peel	9800	40	35	40		85	35
Meston Lke	5000	85	70	80	+5	115	35
Mid Mtn	1000	30	30	30	+1	42	23
Mid North	47500	77	60	75	+13	85	55
Mi—Lo H B	15462	120	108	109	−1	130	80
Miromit	12000	18	15	15	−4	81	15
Mont Grnd	44100	230	200	225	+20	240	90
Mosq Crk	10200	80	75	75	−3	123	52
Mt Sickr	2000	10	10	10		25	10
Mt Wash	500	7	7	7		10	7
Mtn Stats	40000	330	290	325	+30	400	190
Mtneer M	50050	48	44	46	+1	49	43
Mundee	3000	85	80	80	−10	110	60
Musto Ex	40950	110	80	110	+20	220	80
NWGro Pr	1011	225	215	215	−10	470	210
N Cinch	54600	175	135	165	+10	380	24
Nwcst Slvr	10000	13	11	13		20	11
N Frontier	27162	320	305	315	−5	5½	210
New Minex	103700	89	71	84	−1	95	38
New Nadna	1575	39	35	39		44	35
N Privtr	14000	14	12	12	−2½	25	7
N Terr	5000	13	12	12		18	10
Ni Cal Dev	9475	$5½	4¾	5¼	−¼	21¼	4¾
Norco	38100	94	88	90	−5	130	40
Norex Res	18200	41	40	40	−1	64	40
Northair	24470	270	250	255	−10	385	230
N Hart res	12500	14	12½	13		29	12½
N Bullion	4834	12	11	12	+1	16	8½
NW Vent	3005	85	72	85	+15	120	66
Norwich	29000	75	70	74	+6	85	45
NRD Mng	24000	53	46	50		69	15
Nu Energy	10600	410	400	400		5¼	170
Nuspar	10000	24	23	23		40	18
O'Lori	1000	33	30	30	−5	39	30
Oxbow	4600	60	59	59		240	59
Pa Cassiar	10600	150	120	125	−18	185	18
P Cypress	16120	90	75	90	+10	105	50
Pacific Res	9200	10	9	10		34	6
Pa Acheron	87333	23	19	21		135	18
Pthfndr	9800	30	30	30	−2	43	20
Pegasus	47400	145	130	145	+5	172	68
Perry Rvr	2000	135	130	135	+25	250	90
Peso Slvr	2120	12	12	12	−3	25	10
Piper Pete	14100	390	375	375	−5	5½	150
Plains P	3850	43	38	41	+3	70	26
Pondry	200	10	10	10		30	10
Princess	17500	14	10	12	+½	16	7
Prism Res	42500	172	155	171	+11	370	48
QC Expl	10300	22½	20	20½	−2	61	20
Quasar Pt	1500	$10½	10¼	10¼		15¼	10¼
Qtsino	18500	40	37	38		67	20
Rainier	3005	125	110	125	+20	195	61
Ramco Ind	50000	32	27	30	−1	69	25
Ramm vntr	34500	95	80	86	+8	148	24
Reako Exp	3500	10	10	10	−1	15	8
Redfor Mn	166000	69	62	65	−5	181	32
Reeves	600	10	10	10		20	5
Rhodes Res	377118	82	64	82	+15	93	22
Rimrck	7900	90	81	85	−5	125	80
Rio Plata	8500	22	21	22		50	20
Riviera Ind	4000	6	6	6		12	5
Robert Mns	64000	50	40	50	+5	84	33
Rock Ore	500	20	20	20	−2	25	20
Rosmac	10323	16	16	16		27	11
Sabina	5000	70	70	70		119	45
Sna Res Ltd	16500	16	16	16	−1	85	14
S Jacinto	113000	35	28	32½	−2½	55	26
Saxton Ind	3250	20	15	20	+3	22	15
Seaforth	150600	64	52	58	+7	70	16
Seadrift	84730	70	48	60	+11	70	45
Seneca	46505	85	65	75	+8	161	45
Shalmar	5000	12	12	12	+2	20	7
Sheba	6500	16	15	15	+1	40	14
Shld Dev	1100	42	40	42	−5	80	32½
Silmil Ltd	7483	24	21	21	−4	35	16
Silvana	7050	270	240	270	+15	275	140
Silverado	566	15	12	12		29	12
S Chief	12950	100	90	99		144	27
S Christi	31000	33	29	30	−3	40	20
S Spring	29000	11	10	11	−1	30	10
S Stndrd	17713	49	48	48		66	44
Slocan	32500	24	21	21	−4	67	21
Sonic Ray	12120	12½	10	10		30	10
Stall Lak	14000	55	50	55	+2	66	25
Stampd	1000	480	480	480	−15	9	250
Stand Skat	1176	175	165	183	+18	215	156
Sunlite	2000	800	725	725	−100	1700	390
Suzie Mng	159900	119	91	97	−12	119	50
Sydney Dev	7750	66	63	65		100	36
Syn Trac	1000	80	80	80		138	45
Tx Resce	23500	18	16½	18	+2	34	12
Tacoma res	44300	65	58	65	+10	106	55
Terra Mng	2113	400	390	400	+10	5½	355
Thor Expl	14500	205	185	205		285	155
Tnta Hill Ms	9100	9	9	9		13	7
Tinta Slv	12500	55	51	55	+2	85	26
Tournon	9143	68	61	68	−1	126	55
Transcolt	5862	72	66	70	−5	96	58
Tcon Res	10600	21½	21	21½		25	20
Tricor res	6500	17	15½	16		30	15
Tri Star	2100	375	375	375		400	325
Tyee	58000	30	25	27	−2	72	25
UCambrg	7000	16	16	16	+2	38	14
Unitd Frtn	1400	15	13	15		25	10
U Hearne	9750	265	240	240	−20	370	115
U Rayore	20500	37	33	35	−3	52	30
U Westld	11800	240	220	240		390	85
Val Co	1002	$9⅛	9	9		10	7
Vntor Res	67100	150	118	140	+25	175	85
Vestor Ex	95087	63	54	62	+7	87	30
Wicome	16300	99	88	88	−11	170	86
W Mines	14200	440	425	440	+15	5½	315
W Ring H	6900	240	225	225	−10	250	140
Wstn Warn	8000	65	60	63		120	40
Westfort	46100	1487	1262	1437	+112	1487	490
Westmnt	100050	200	166	195	+17	200	166
Wharf	7000	38	38	38	+8	58	22
Windmill	4250	65	62	62	−3	65	50
Yukon Gold	100	36	36	36		55	32
Zenore	39600	34	28	32	+2	40	28
Warrants and Rights							
ADN RT	146225	1½	½	1		1½	¼
Enex Rt	95312	4	2½	4	+2	5	1
Amber Wt	79400	20	12	19	+8	39	7
Barrier wt	2000	2	2	2		13	2
Caldonia wt	36000	12	8	8	−4	34	5
Golden Gt w	21200	4½	3½	4½	+½	10	3½
Grove Wt	2000	15	15	15	+4	50	10
Int Balfor w	9000	250	230	230	−5	280	27
Mc Peel w	6000	1	½	½		17½	½
MCPRwt	9000	20	15	18	−2	82	5
Mid Nth W	37000	17	10	15	+5	17	8
Silvana Wts	4600	70	54	60	+5	93	30
Suzie exp wt	29700	19½	8	9	−6	21	3½
Westmt w	76200	27	16	25½	+6½	27	16
Total sales, resdv:							7,296,273
91 Advances,		100 Declines,				85 Unchanged	
INDUSTRIALS							
Abitibi	36100	$18	18	18		18	11¾
Ardiem Ind	12000	16½	16	16½	+1½	25	10
Ath Col	5200	230	220	230	+15	325	50
Austin	200	19	19	19		34	19
AM Par	900	430	425	425	+20	430	180
Balco	3750	$9⅝	8⅞	9½	+½	10½	4¾
BCT 6 pf	80	$75	75	75		78	69
BC Tel	100	$17½	17½	17½		18	14⅜
BC Turf	100	700	700	700		700	420
Cadill Fair	1500	$9¼	9¼	9¼		11⅝	9¼
C Jvln	13061	125	118	121	−1	210	105
Canfor	1500	$6½	6⅜	6½		6⅞	5¾
Computx Ct	7500	20	20	20	+4	35	12
Daon Dev	6000	$12⅞	12¾	12¾	+⅛	14½	7
Doman	1100	725	712	712	−25	925	470
Gestalt Ltd	1000	11	11	11		19	10
Goldale A	7000	395	385	385	−5	495	350
Gt E Pr B	100	$5	5	5		5½	4¾
Gregry Ind	2600	425	400	425	−5	450	85
Grouse	7350	90	80	80	−5	105	45
Hal Roach	1100	195	191	195	+4	320	100
Hys Cda	500	305	305	305	+5	305	225
Inland B	100	$27½	27½	27½		27½	27½
I Hydro	1000	40	40	40	+5	83	30
Int Ionarc	3650	32	28	28	−5	55	28
Int Land	500	$16¾	16¾	16¾		16¾	7½
Interpubls	2800	460	430	430	−20	5¼	201
Keg Rest	500	165	165	165		205	100
M B	300	$22⅛	22	22	+⅛	25¼	15¾
NW Sprts	570	360	345	360		410	335
Ok Helic	500	$9½	9½	9½		9½	7⅛
Potter A	386	210	190	195		260	175
Potter B	2643	200	195	195	+10	245	160
Proflex	3500	10	10	10		20	10
Renn Ind	2250	67	59	59		88	59
RSL	100	400	400	400		430	305
Sartoga	700	435	435	435	−15	490	380
Trns Amer	420	14	14	14		37	5
W Redek	100	410	410	410		425	245
Web Knap	1100	75	75	75		80	45
Weldwd	300	$18½	18½	18½		22	10¾
Total sales, industrials:							130,160
11 Advances,		8 Declines,				22 Unchanged	
VANCOUVER CURB EXCHANGE							
Acacia M	1000	24	24	24	+2	57	20
Action	9000	41½	40	41½	−3½	58	10
Adola	11000	28	27	28		70	25
All Star res	218650	135	80	110	+38	135	18
Allwest Ind	10529	79	60	65	−14	104	50
Alto Exp	3500	31½	31	31½	+½	33	25
Amca	50000	63	55	63	+8	135	30
Amigo Ssilv	44000	36	30	35	+5	52	18
Amore Min	500	23	23	23		56	23
Aries Res	87200	108	86	107	+4	108	30
Arizako Ms	3000	20	18	20	−2	34	17
Ariz silver	12333	44	42	42	+2	48	36½
Ascot pt	21500	62	53	62	+4	85	31
Ash Res	5000	17	13	17	+1	63	13
Astra	47500	38	32	33	+1	97	27
Aurus	137000	45	40	45	+½	56	20
Avalanch	12400	61	55	55	−9	88	55
Avance Intl	18000	45	40	40	−7	100	40
Banqwest	24500	80	74	75	−6	102	25
Beach Gold	13500	12	10	10	−2	26	10
Berkley re	600	32	32	32		42	24
Bianca Res	10500	80	70	70	−10	85	33
Bishop min	3000	25	25	25		38	19
Bonevil	8500	17½	13	17½	+4	20	6½
Brican Res	2500	32	30	32		46	26
Br P Inv	7000	12	12	12		28	10
Bron Mns	11000	33	30	30	−3	57	26
Bur Gld	38500	24	20	20	−5	26	9
Bute Res	101900	73	49	70	+21	75	25
Canzona	21500	27	24	27	+3	72	22
Cardero res	3000	30	30	30	−5	82	27
Carmac	20500	39	34	37	−2	50	20
Cascad Res	59500	25	22	23½	−2	37	15
Chanel	91100	40	30	30	−7½	220	26
Cleaver	16000	17	15	15	−5	35	10
Coast Int	31700	29	22	27½	+5½	47	20
Cobre	79500	37	32	35	+1	39	11
Cons Cinola	46200	129	115	128	+6	129	54
Con Minera	3000	24	21	24		36	16
Crescent	9000	50	46	46	−2	73	18
Cusac Ind	48100	38½	35	38½	+1½	49	25
Cyclone D	10500	38	32	33	−4	170	32
Darva Res	10500	20	17	17		80	17
Decker	17500	172	168	170		175	65
Dlta Refng	1500	52	52	52		58	30
Diana	6000	12	10	10	−2½	28	10
Dune Mrl	11000	15	13	15	+5	32	10
Edina	27000	55	40	54	+14	126	25
El Coco	31500	36	32	35	+2½	40	19
Envoy Res	3500	13	13	13		41	11
Farrah Res	69900	180	110	176	+26	255	37
Frtn Islnd	1000	13½	13½	13½		20	7½
Gbx Mns	500	10	10	10		25	5
Gavex Gold	8000	20	18	18½	−1	32½	15½
Gillian Min	4000	14	11	11		36	11
Gilford Res	42200	61	55	60	+5	206	30
Gold An Re	143900	71	51	60	+3	140	38
Gdn Shmrk	14100	44	41	42	−3	53	21
Grt Central	1500	26	25	25		53	20
Grt World	2000	28	20	20	−10	65	20
Grenwd ex	31100	128	120	128	+8	225	75
Hat Creek	3000	27	27	27		36	25
Hercon Res	451620	190	161	190	+15	190	9
Hesca Res	26000	17	15	15	−2	54	9
Himac Res	32000	75	67	71	−1	81	39
Hitec	4500	6	6	6		27	6
Hoko	4500	32	32	32		34	28
Icoast R	67299	135	115	120	+10	174	70
I Graph	1600	35	35	35		50	25
I W ellint r	3830	65	60	60		135	50
Island Mng	3000	7½	6½	6½	+½	19	6
Jalna Res	32500	75	65	69	−6	98	30
Karma	500	29	29	29	+1	29	25
Kerry Mng	3000	10	10	10		15	8
Klondike	4000	8½	7	7		32	7
Lakewood	2500	35	25	25	−4	40	25
Leman Re	3000	48	35	35	−2	105	26
Liberty	74700	145	128	145	+15	145	102
Lincoln	50750	85	80	82	−2	94	59
Lustre Gold	9900	235	180	235	+15	285	75
Mabee Min	614500	75	35	72	+39	75	11
Maggie	7000	40	38	38	−2	80	38
Malabar	28000	50	30	35		50	
Mecca Mrls	4000	24	20½	20½	−4½	30	17½
Meridian	55000	20	15	17	−2	75	12
Mns Dorad	11000	16	15	15		70	15
Monogrm	2000	95	94	94	+4	115	26
Nca Min	14500	19	16½	17		64	15
New Aston	16200	115	86	86	−14	155	75
New Congs	17600	20	16	16	−1	29	10
Nithex Ex	18500	21	15	17	−4	32	15
Nortek	79500	37	31	37	+7	37	23
Nrth Lights	33520	22	13	22	+7	43	13
Orell Cpper	12000	20	17	18	−1	32	17
Orina	72500	11	10	10½	+½	34	10
Osec A	9800	250	220	235	−5	270	75
Pan Arctic	7100	225	210	210	−10	680	150
Paulson M	36000	42	35	40	+1	80	10
Pemb Star	32500	10	8	10		11	6
Petrox Pet	2400	55	55	55		76	35
Philco Res	6000	47	40	40	−7	107	35
Pho Oil can	6500	30	29	30	+1	30	9
Poney Expl	338583	80	56	78	+13	80	18
Premier	13000	6½	6	6½		13	3½
Quest	2000	14	14	14	−1	64	14
Quinto Mng	19500	25	22	23		45	22
Reactor	11500	18	18	18	+1	37½	16
Rebel D	25500	12½	10	10	−1	100	10
Regency	7300	230	220	230	+10	465	210
Regis	5000	12	9	12	+1	28	6
Rich Hill	93000	14½	9	12	+1	15	4½
Richrock	3000	20	20	20	−3	45	20
R Mountn	92932	110	82	110	+28	110	20
Ronrico	19500	38	35	35	−2	38	12
San Rafael	14833	13½	12½	13½	+½	24	12
Sands Mls	7000	88	88	88	−2	92	48
Sanilogi Ind	2000	24	24	24		85	24
Santa Sar	72000	38	35	35		48	20
Seatu Ex	155450	164	100	164	+57	164	31
Senator	208	42	42	42		42	30
Shelter O	21500	100	87	100	+10	130	70
Sibola	12000	33	32	32	−1	35	25
Silver Acor	8800	115	107	110	+5	225	105
Slvr Falls	2000	14	14	14		30	14
Southcan	13000	12½	10	10	−2½	60	10
Sovrgn Mtl	7500	30	27	30	+3	55	25
Stanholm	1800	25	19	23	+3	68	19
Sunatco De	5800	34	32	34		45	30
Sunrise Co	4500	25	20	25	+2	50	20
S s IceCrem	56620	60	52	55	−5	81	32
Synrgy	6600	75	70	70	−10	100	60
Tagus	92000	42	36	42	+6	42	11
Tally Res	3750	19½	18½	19½	−3½	29	18½
Tampico	5000	20	18	18	−2	42	15
Tandem	4000	23	20	23		74	20
Taurus R	10000	17	16	17	+2	27	15
Thundr Crk	10166	120	110	120		350	109
Tormex	7700	125	111	125	+1	150	28
Totem Ind	26500	40	35	39	+3	41	27
Trident Res	3100	24	20	20	−4	125	18
20th Centry	65500	80	50	72	+10	80	28
Untd Gunn	30680	37	24	24	−13	89	24
Univex	1000	22	22	22		29	17
Valdez Res	2000	43	35	43		140	17
Vantage re	2000	95	90	90		117	40
Velvet Expl	43700	49	41	48	+4	75	30
Veronex R	21400	150	120	150	+5	170	28
Viscount	33000	45	37	45	+6	55	35
Westley	10000	56	52	55	+8	67	26
Westwind	5000	8	8	8	+2	30	6
Total sales, curbs:							5,043,153
61 Advances,		50 Declines,				39 Unchanged	
TOTAL VOLUME THIS WEEK							12,469,586
163 Advances,		158 Declines,				146 Unchanged	

SPECTACULAR WATERFRONT TAX SHELTER INVESTMENT

Near Victoria. Unequalled quality in management, construction and location make these cottages, country estates, townhouses and apartments unique and unparalled in their affordability and growth potential. Ocean Village is a Class 32 C.C.A. M.U.R.B. development of

ROSCOE DEVELOPMENT CORPORATION
642-5254

ANNOUNCEMENT

Mr. G. F. Hammond president Elley's Leather Fashions Ltd. is pleased to announce the appointment of Miss Monica Webster as manageress of our downtown store. With her wide experience in sales and tailoring, Monica will be happy to assist you in selecting from our complete range of leather fashions for ladies and gentlemen.

12-3

OAK BAY MANOR Announcement

Edna Galbraith, R.N.

D. James Dodd, Senior Vice-President of N. B. Cook Corporation, is pleased to announce the appointment, effective Dec. 4th, 1978, of Mrs. Edna Galbraith as Manager of Oak Bay Manor.

10½%

PER ANNUM

Six Month Term Deposit

Minimum Deposit $5000

VICTORIA PUBLIC SAVINGS Credit Union

710 BROUGHTON 385-1437 · 1601 BLANSHARD 388-5554 · 547 MICHIGAN 382-5105

Rates subject to confirmation

12-3

West Coast Air
VICTORIA - GULF ISLANDS - VANCOUVER
SCHEDULE EFFECTIVE DEC. 4TH, 1978

FLT. NO.	Depart Victoria	FLT. NO.	Depart Vancouver
602	0800 Mon.-Fri.	601	0845 Mon.-Fri.
604	0845 Mon.-Fri.	603	0845 Mon.-Fri.
608	1215 Mon.-Fri.	609	1345 Mon.-Fri.
616	1500 Mon.-Fri.	615	1500 Mon.-Fri.
618*	1600 Mon.-Fri.	617*	1600 Mon.-Fri.
	*1545 Dec. 1st-31st		*1545 Dec. 1st.-31st

(18-passenger Twin-Otter aircraft)

Flying time from Victoria to Vancouver—35 minutes.
All flights stop in Gulf Islands.
For specific times phone reservations.
FARE: Victoria to Vancouver: $25.00—
Gulf Islands to Victoria or Vancouver: $20.00
RESERVATIONS AND AIR FREIGHT:
Victoria — Tel. 656-3971
Vancouver — Tel. 273-8811
BASE LOCATIONS:
Victoria—1208 Wharf Street, Suite 105
Vancouver—Coal Harbour—2 blocks East of Bayshore Inn, next to C.P. Ferry Terminal
All flights subject to change without notice.

REQUEST FOR LEASE ACCOMMODATION

Proposals are invited from interested lessors to lease us approximately 25,000 square feet of office accommodation within the City of Victoria boundaries commencing late in 1979.
Detailed specifications of our requirements are available by contacting:
The Purchasing Officer at 595-6211
before December 15, 1978

PET 2001
PERSONAL COMPUTER
Finally there is a computer that you can afford.
PHONE OR WRITE FOR MORE INFORMATION
CONTI ELECTRONICS LTD.
Van. & Vict. Authorized Distributor & Service Centre
5656 Fraser St., Vancouver, B.C. V5W 2Z4
41st & Fraser
324-0505
Victoria Customers Zenith 2777
Now in Service

If you can't list 12 ways to ease the tax bite, you need Investors' new book

☐ RRSP ☐ ☐
☐ RHOSP ☐ ☐
☐ ☐ ☐
☐ ☐ ☐

Help! Rush me a copy of "How to Ease the Tax Bite," your free 16-page booklet. I want to save taxes now and live better later, so I'd like to know all I can about the total Investors financial package.

NAME
ADDRESS
CITY
PROV. POSTAL CODE
TELEPHONE OCCUPATION

Investors We take the time

1000 DOUGLAS ST., VICTORIA, B.C. V8W 2C3
388-4234

CAREER OPPORTUNITIES

WESTCOAST SAVINGS
is one of Canada's largest and fastest growing Credit Unions with assets of $220 million, eight branches and 33,000 members. The following positions are offered to the career minded individual who is interested in working with our enthusiastic and progressive management team.

BRANCH ADMINISTRATOR MANAGER
Branch administration, operation and control are the basic responsibilities of this position. High emphasis is placed on interpersonal skills and the ability to supervise deposit personnel to ensure the highest standard of service. Minimum of 5 years bank, trust or Credit Union experience in branch administration is essential.

COMMERICAL MORTGAGE OFFICER
As a result of continual growth, our commercial Loan Department is expanding, creating an additional lending position. Five years experience in Income Property Financing is essential and the successful candidate will be responsible for development, administration and processing of a large and complex portfolio.

Salaries are competitive and an excellent benefit package is offered. Please reply in confidence to Robert G. Crawford, Personnel Department, #202-1234 Esquimalt Road, Victoria, B.C. V9A 3N8

WESTCOAST SAVINGS
Better than money in the bank.

Cleansteel Products (Island) Ltd., is pleased to announce the appointment of Mr. Tom Gelmon as General Manager.

Mr. Gelmon is a commerce graduate of U.B.C. He held the positions of Marketing Manager and recently Manager of the Surrey, B.C. Division of Cleansteel.

Cleansteel Products is engaged in the recycling of ferrous and nonferrous scrap metals.

12-2

11%

ONE YEAR GUARANTEED CERTIFICATE

RRSP eligible

We welcome minimum investments of $500. Interest rates may be negotiated on investments of $100,000 or more.

Offered by
First Investors Corporation Ltd.
Associated Investors of Canada Ltd.
Members of the
PRINCIPAL GROUP OF COMPANIES

1831 Fort Street 598-4524
2033 Oak Bay Ave. 598-3341
Hours: 9 a.m. to 5 p.m.

BARRY BOWMAN WANTS YOU!
JOIN THE VICTORIA AIRFORCE TODAY
CFAX 1070

The Daily Colonist.
Section Two Sunday, December 3, 1978 Page 17

METRO TOYOTA
OVER 150 DIAGNOSTICALLY INSPECTED and RECONDITIONED USED CARS TO CHOOSE FROM.

Energy costs spark Canada bankruptcy fear

Professor cites love of cars and warm buildings

By JOHN LANGTON
Colonist correspondent

QUALICUM BEACH — Energy needs are continually increasing despite conservation measures. Canada is facing a severe energy problem. It cannot supply all its energy needs so it has to import oil. Within a few years, Canada could be short of oil and bankrupt as well after spending billions of dollars on imported oil.

These were a few of the statements made by Dennis Russell, associate professor of engineering at the University of British Columbia. He was the guest speaker at a recent meeting of the Vancouver Island branch of the Association of Professional Engineers of B.C. He is chairman of the committee of professional engineers who prepared a report on energy in B.C.

He said Canadians have high living standards and each Canadian was consuming the equivalent of nine tons of oil a year. B.C. has some advantages in having large supplies of gas and coal, but these are no substitute for oil required for transportation.

B.C. has to import oil because 52 per cent of its energy requirements come from oil and the province has only small oil fields. Natural gas provides 22 per cent of the energy, hydroelectric power 19 per cent, wood six per cent and coal one per cent.

Transportation in B.C. accounts for 30 per cent of energy requirements. Industry uses 36 per cent, while residential requirements are 21 per cent of the total energy used and commercial enterprises take 13 per cent.

Russell showed a graph indicating less than the equivalent of 40 million barrels of oil were used in B.C. in 1955. In 1976 the equivalent of approximately 115 million barrels were needed. Energy output from gas, electricity, wood and coal can be expressed as an equivalent of barrels of oil, and was included in these figures.

He said sources of energy other than oil would have to be developed. The lead time required for research and development is 10 to 15 years and should have started. Meantime, it is essential to conserve energy.

Russell said it was hard to get people to conserve energy. The energy report states, "Although living spread out along a narrow strip in a cold climate increases our needs for transportation and space heating, our energy consumption is excessive."

The report states this is due to the Canadian love of large cars and well heated but poorly insulated buildings. Conservation is one of the most effective ways to reduce the massive energy appetite, and one of the most economical ways to balance energy supply and demand.

The report offers suggestions for reducing energy needs such as smaller cars, better insulated buildings, manufactured goods that last longer and recycling refuse. Energy and materials used in excessive cosmetic packaging of consumer goods could be put to more useful purposes. Waste heat from manufacturing processes could be utilised.

The report states, "Appropriate legislation can often be introduced and accepted more easily than expected. A good example is the B.C. legislation banning no return bottles and providing for bottle deposits and return. This farsighted and, at the time, novel law was introduced and implemented quickly and it soon gained wide spread public acceptance. Imaginative and realistic energy conservation measures could find similar ready acceptance."

Oil provides 52 per cent of energy used in B.C. Large quantities have to be imported. Russell said B.C. did not have much oil and conservation should therefore be encouraged and efforts should be made to reduce the province's dependency on oil.

Canadian oil output peaked in 1972. The energy report briefly describes the problems of getting oil out of the ground. Alberta's Athabasca oil sands contain an estimated 200 to 300 billion barrels. The report states, "The oil is so thick it will not flow at all and can only be extracted by mining the sand and separating the oil in a high energy use processing plant. Intensive research on methods of recovering a greater percentage of oil from wells is being carried out."

Russell said Canada's oil demands were increasing annually. This increase could be reduced by conservation measures but there would still be a need to import oil, even when there had been full development of all Canadian oil fields.

Russell said development of oil fields should start now because of the lead time before they can be put into production. This could be 10 years.

The report states apart from future expected shortages of available oil both Canada and the United States face immediate and rapidly increasing balance of payment problems as a result of the growing deficits.

It states: "The oil gap is filled at present by importing oil from overseas, since the gap will increase for at least another five to eight years, the cost of imported oils will cause a heavy drain on the trade balance of Canada before any of the heavy oil, oil sands, conservation efforts or other fuel sources can be brought into operation. Canadians therefore could be short of oil and risk national bankruptcy at the same time.

"Clearly every effort will have to be made to reduce the rate of oil consumption. In B.C. this can be achieved through conservation and by switching to other alternativ)s wherever it is practicable to do so. Government incentives must provide real incentives to cut down on use of oil."

The report states, "Natural gas represents the most readily available source of energy as a replacement for oil, so the incentives to convert from oil to gas within Canada is very great. This can reduce our dependency on oil and conserve foreign exchange."

Russell said B.C. should turn to its reserves of natural gas and coal. Oil should be reserved for transportation where it is hard to find a substitute.

At present natural gas supplies 22 per cent of energy used in B.C. The report states it is clean, nonpolluting, versatile and with a high energy content. Over half the gas produced in B.C. is exported to the U.S. Russell is concerned that profits from gas sales be used for developing new resources and not just put into the general revenues of the government.

Russell
. . . high living

He said, "The gas companies are desperately trying to sell gas surpluses." He explained they want to sell as quickly as possible to get the money back they invested in the wells. This was contrary to the needs of conservation.

He said, "The government has to get in on behalf of the people. It needs to work out a plan for the province because energy is too vital to leave to chance."

Russell said, "B.C. has tremendous coal reserves." He said much research and development was required to develop mining. Coal is often in inaccessible mountainous areas. Each deposit is different and requires different treatment.

He said coal could be converted into gas and gasoline, but the processes were very expensive and had not been fully developed. He said there was enough coal in B.C. to last 50 to 100 years.

The report states, "With an impending world oil shortage, coal again offers an important energy alternative. A major coal-fired generating station is in the early stages of planning near the Hat Creek thermal coal deposit, and studies are under way on the feasibility of establishing a thermal generating plant in the East Kootenay area, where by-product coal is readily available."

The report states, "Looking forward to the early years of the 21st century, a further use of coal is envisaged. This is the new concept of insitu mining. It is not mining in the pure sense because the coal is burned or converted underground where it lies in its original seams. The production of synthetic gas by this method seems feasible."

Russell mentioned other sources of energy such as the sun, wind, tides, waves, garbage, geothermal and biomass, but they could contribute only a small amount to the total B.C. energy requirements. He expects, however, that solar energy will be used increasingly more.

At present 19 per cent of B.C. energy requirements are supplied by hydro schemes. Russell said most of the rivers closer to population centres had been used up. It would be possible to put a dam on the Fraser River, he said, but there would be horrendous conservation problems, and he did not expect to see the Fraser dammed.

The energy report states, "Nuclear power is important to Canada and B.C. because the Canadian CANDU reactor provides a real alternative method of generating electricity. We are fortunate also in the quantity of nuclear fuel, urainium oxide, and also of the potential future use of thorium, available in the country. The actual amount which is commercially available is still not known because exploration has been limited to obvious locations yielding a relatively low cost fuel. Since the selling price has increased, exploration has been intensified."

Russell said nuclear power was a potential source of energy for B.C. and one should take "a good hard look" at it.

Russell said large conservation efforts were required. Alternative energy sources should be developed. Efforts could be made to get more value out of every unit of energy, and there was a need to change life styles so they were less demanding on energy resources.

Lions aid Cubs

It's money in bank when pack of Cubs meets couple of Lions. Nanoose Bay Lions Club acting president Ian McWatters hands 1st Nanoose Cub pack Akela Paul Pertson cheque for $100—donation from recently formed Lions club to reactivated Cub pack. Money is for needed Scout movement equipment. Nanoose Bay Lions Club vice-president Karl Broderson looks on.

—Bob Orrick photo

Bitter controversy continuing over Cowichan rec centre pact

By DEREK RHIND
Colonist correspondent

DUNCAN — A plea to North Cowichan Mayor George Whittaker to "uphold the democratic process" fell on deaf ears at a special meeting of council held recently.

Ald. Ron McKinnon made the plea following considerable discussion between aldermen and municipal solicitor Dave Williams concerning the legal technicalities involved when the mayor refused to allow municipal staff to forward council's approval of the Cowichan Community Centre operating agreement.

The mayor's action has caused considerable controversy in the community and has been responsible for some bitterness between his council members.

At two previous council meetings council, by the narrow margin of 4-3, gave its approval and passed resolutions approving the operating agreement. But the mayor held both resolutions up—once by invoking Section 180 of the Municipal Act, and once by refusing to allow his staff to forward written approval of the agreement to the Cowichan Valley Regional District.

Whittaker's main objection to the operating agreement is that the schoolboard will have three members on the centre's management committee compared to two from North Cowichan. Also North Cowichan will not have approval of the centre's budget.

Williams said Whittaker's action in invoking Section 180 of the Municipal Act was invalid because he had set a date that the matter should be reconsidered. "At this point the mayor was beyond his executive powers. This consequently made the whole exercise at the Nov. 16 meeting an exercise in futility."

Ald. Birgitte Meagher called the mayor's actions "an abuse of power to manipulate the situation."

She said: "I really find it quite incredible that his action to invoke can be ruled invalid, and yet the mayor by his mistake can get what he has wanted all along and that is to delay the matter until Dec. 4 when I will be off council."

Williams said the situation was unique. "There has been no previous occasion to my knowledge where this has occurred before, and it has not been the subject of any judicial decision, to my knowledge."

Ald. Graham Bruce said he was "taken aback" that the mayor had instructed the staff not to send the approving letter to the regional district.

He said: "The council had decided that your position was out of order. You should have followed through and had the agreement sent to the regional district. It would seem to me that council having considered this matter twice, you were beyond your executive powers."

Williams said: "The basic flaw is that the mayor did set a date for reconsideration and that invalidated his notice."

Meagher. said: "Once he (the mayor) has returned it to council, council shall deal with it, and that is what we did."

Bruce asked Williams: "Should it not be the mayor's position to challenge in the courts the decision made twice by his council?"

"Council has decided this twice in the proper legal democratic manner. If the mayor thinks he has been over-ruled then it is the mayor's position to challenge his council's decision in the courts.

"It seems to me the mayor has gone beyond his executive powers. Council decided it should be recondidered and in fact it did reconsider and it passed the approving motion. On the strength of this, should not the letter have been sent to the regional district?"

Williams replied: "I don't think the mayor had to send the letter. Because I don't think it was reconsidered according to Section 180."

Ald. McKinnon said: "I firmly believe in the democratic process. I feel the resolution was handled in the proper democratic manner and would hope you (the mayor) would have considered it.

"Possibly you should reconsider and allow the resolution to stand as presented. You would certainly be in better faith by upholding the democratic process.

"In closing I would respectfully ask you in your position as chief executive officer of the municipality that you reconsider the approving resolution of Nov. 2 and 16 be upheld."

Whittaker made no comment and the meeting was adjourned.

Following the meeting Bruce told the Colonist that it was his intention to move the motion that the letter be sent to the regional district approving the agreement, but due to the absence of Ald. Dennis Hogan, who had previously voted with McKinnon, Bruce and Meagher, approving the areement, it was pointless, as the motion would have been defeated by a 3-3 vote.

Bruce informed the Colonist Friday, that the mayor had that day again invoked Section 180 of the Municipal Act. This means that the matter will be reconsidered at a later date which has to be set by council.

Amnesty over but guns still registered

NANAIMO — Some 504 items were handled by local RCMP during the just-ended gun amnesty program.

Of that, 288 were guns and 216 were other items, from ammunition to a switchblade knife.

Nanaimo RCMP said that even though the official amnesty progam was over, they were still registering guns, and would continue to do so.

The nationwide amnesty program was specifically for people to hand in prohibited weapons.

Most unusual weapon turned in was probably a hand grenade from the Second World War. It had been deactivated but could have been recharged, police said.

During the amnesty program, five registered handguns were surrendered and 15 unregistered handguns were turned in.

There were 241 handguns submitted for registration or update.

Twenty-one semi-automatic restricted rifles were also registered.

Two prohibited firearms and four other firearms were surrendered.

In addition to the switchblade knife and hand grenade, 214 rounds of ammunition were handed over to police.

Police said that while they had handled about the expected number of guns, they had expected there might be more of the other types of weapons surrendered.

Comox Valley firm wins right to buy system

CRTC rejects public TV bid

OTTAWA (CP) — The Association of Public Broadcasting in British Columbia has been turned down in its attempt to compete for a cable TV licence on Vancouver Island.

The question hinged on whether outsiders should be allowed to apply for an existing licence when the current holder has picked a buyer and arranged a sale of his broadcastng business.

The issue involved the sale of the cable TV system serving Courtenay, Comox, Cumberland and Comox Valley. CCTV is licensed to operate the system. At a hearing in Vancouver in October, the Canadian Radio-television and Telecommunications Commission heard an application from Ronald Ellis, of Comox Valley Cablevision, to acquire the assets.

However, the Association of Public Broadcasting in B.C. asked for time to prepare and present a competitive application. Its counsel argued that the CRTC lacked authority to restrict the class of those who may apply for the licence to the party chosen by the outgoing licence holder.

The commission heard the association's argument and reserved its decision. Friday it denied the motion and approved the Ellis applieation. In the decision, the CRTC noted that in April last year it denied a similar motion by the Canadian Broadcasting League. In that decision, the commission ruled that the Broadcasting Act gives it the authority to regulate and to approve the transfer of effective control of corporate licences.

COURT FIGHT ON FOR COURTENAY

COURTENAY — The City of Courtenay has begun its fight against two charges which it faces in provincial court, laid under the Fisheries Act.

Dave Gibson appeared as counsel for the defence, with the crown case handled by John Godfrey.

The city is charged with depositing a deleterious substance where it might enter water inhabited by fish, and with beginning an undertaking which resulted in the disruption of fish habitat.

The trial is expected to take some time and at least two days have been set aside under Judge Alfred Scow.

jim tang

CAPITAL CITY TURF CLUB hasn't yet thrown in the sponge. An eight-year lease arrangement for the use of Sandown Park was signed last week and if there is some accommodation in the amount of the provincial mutuel tax, thoroughbred racing is likely to have a 1979 Sandown season. Tentative planning calls for a three-days-a-week schedule with racing on Tuesdays, Thursdays and Saturdays, but permission for Sunday racing would change that...meanwhile, Sandown Raceways has applied for 70 days of standardbred racing at Sandown next summer with a meeting starting on May 19 and continuing to mid-September. Permission has been granted by the B.C. Racing Commission for Triactor betting, but that would require construction of a new building for mutuel computers and no decision on what will happen has been announced...in answer to a number of requests, there will be no racing at Cloverdale on Christmas Day, but the standardbreds will be running from Dec.26 through Dec.30 and on New Year's Day with first post time on Dec.26 and Jan. 1 at 1:35 p.m. and evening racing (7:25) on the other days...**New York Yankees** have denied reports that they are seeking the services of **Rod Carew** but it wouldn't be at all surprising if they acquire the veteran Minnesota star...**Edmonton Eskimos** can seat more than 42,000 fans in Commonwealth Stadium, but the new facility is an expensive one. The Canadian Football League champions paid about $100,000 yearly for the use of Clarke Stadium but their rental bill next year is reported to be about $750,000...if **Jack Patera** of the **Seattle Seahawks** isn't acknowledged as the coach of the year in the National Football League then new selectors are needed. Being in playoff contention is enough, but Patera's coaching philosophy has given fans the most entertaining football club in the league. They probably aren't yet good enough for the playoffs, but the 7-6 Seahawks would be a fan bargain if they were 3-10 because they are far more exciting when losing than most clubs are when they win...**Gil Perreault**, who should be among the top three or four scorers in the NHL every year, has been a sad sight in the early part of this season. The big Buffalo centre, who hasn't stepped up production much since, had only five goals in a 35-game stretch dating from mid-November back to the tag end of last season's schedule..

★ ★ ★

BILL HOLNESS, well known to all city tenpin bowlers and to baseball and basketball veterans, is reported coming along well after a stroke. He's still in Victoria General, and the best wishes are from a lot of people...also sidelined by a stroke is **"Pappy" Wood**, the legendary Manitoba curling veteran. No recent report on his condition is available but it was reported that it will end his amazing streak, which goes back close to the turn of the century, of successive appearances in the Manitoba Curling Association bonspiel...many happy returns to **Ron Jay** and **Bob Brown**, who celebrated birthdays together Friday when friends surprised them with a party...of all the stories associated with Grey Cup day, probably none will last longer or be told more often than the one about **Jackie Parker** winning the game for **Edmonton Eskimos** in 1954 by running for a touchdown after picking up the ball after it had been fumbled by **Chuck Hunsinger**. But what is seldom told is that when Hunsinger, who understandably left quickly and quietly after the game, and his wife arrived home (Harrisburg, Pa.) they were greeted by a telegram from Montreal fans which read "Cheer up, Chuck." It had 21,947 signatures...**Ken Dobson** leaves for a Christmas visit to Montreal shortly after playing Santa Claus at Duncan, but as far as can be ascertained there is no connection. But there could be...Vancouver Island owners won four of seven major B.C. Jockey Club thoroughbred awards this year, and missed in the news release at the time was that **Right Chilly** owned by **Herb Doman**, was selected as the year's best three-year-old filly at Exhibition Park. And congratulations, too, to **Neil DeMacedo** for having **First Purchase** named horse of the year, to the Jawl brothers for having the top three-year-old in **Five Star General**, and to **Ian Ross**, whose **Two Bowls Of Rice** rated as the best of the B.C. breds...include **Travalon Tom** among the better-named race horses. The dam of Ohio's top colt is **Stray Cat**...

★ ★ ★

FRANK BEATON is probably the only player with an NHL suspension who has never played an NHL schedule game. With **Birmingham Bulls** of the World Hockey Association before signing with **New York Rangers**, Beaton was set down for his part in an exhibition-game brawl but hasn't served his suspension yet because he didn't make the club and is still with **New Haven Nighthawks** of the American league...**Pete Rose**, still expecting to better an offer of $600,000 a year, is said to have put up for sale a free trip to Hawaii received for appearing on a pre-game show in San Diego...**Bud Michell**, who became involved in standardbred racing this year with the purchase of **Fort Tilden**, and **Keith Linton** have parted company. Fort Tilden is now being trained by **Pat Matthews** and **DuWayne Guest** was listed as the driver on Friday night at Cloverdale Raceway, which set a record of sorts with a 14-race card on Thursday. A power failure wiped out the last four Wednesday races, and they were run prior to Thursday's scheduled 10...it's almost 10 years since **Willie Shoemaker** returned to saddle after 13 months on the sidelines because of a badly-broken leg. At that time, Shoemaker had won 79 races with purse money of $100,000 or more and had career purse money of $40 million. Today, his totals stand at 135 victories in stakes races offering $100,000 or more, career purse money of more than $68 million and a career total of more than 7,500 wins..."Swap age, obtain youth — that'll be Yankee strategy" said a headline in The Sporting News just after the world series. The next news about the champions was about the signing of two free-agent pitchers — 40-or-more-year-old **Luis Tiant** and 35-year-old **Tommy John**, who is said to have turned down a three-year-contract worth $3 million to stay with **Los Angeles Dodgers**...**Guy Lafleur** sold his Ferrari because he didn't think it would be appropriate to drive it after signing a three-year-contract to advertise General Motors products..."Money doesn't motivate," says **John Barrow**, a top CFL lineman in his playing days and one-time manager of the **Toronto Argos**. "Fear and pride motivate, money is just the yardstick to measure success or failure."

U.S. golfers assume lead as Canadian pair slips

PRINCEVILLE, Hawaii (AP) — After starting the windy day's play seven strokes off the pace, Americans John Mahaffey and Andy North each shot a 69 and propelled the United States to a three-stroke lead over Canada in Saturday's third round of the World Cup golf tournament.

"It's about time," said Mahaffey, the American Professional Golfers' Association champion who also moved into a the individual lead by a single stroke.

"I just knew we'd play a good round one of these days. We've been playing too well not to have something like this happen."

The Americans had a team total of 423, nine strokes under par on tne 6,940-yard Makai course that was swept by brisk trade winds throughout the mild, sunny day.

The Canadians, Dan Halldorson of Brandon and Dave Barr of Kelowna held a seven-shot advantage through 36 holes but slipped badly and now trail by three going into today's final round of this international goodwill event that has brought together two-man teams from 48 countries.

Barr shot 75 and Halldorson 73, leaving the Canadians with a 426 team total, six under par. Filipinos Rudy Lavares and Eleuterio Nival, the Americans' playing partners Saturday, shot 73 and 70, respectively, and joined the Australians as the only other teams in subpar figures. Each was one under at 431.

The Americans, grimly determined to win the title for only the second time in five years, made up 10 shots on the Canadians and played the last 10 holes six under par.

Mahaffey's 69 put him at 210, six strokes under par, in the individual competition.

Barr, who has just completed his rookie season on the American pro tour, led the individual standings for the first two rounds but dropped back to a tie for second at 211 with Antonio Garrido of Spain. Garrido shot a third-round 68.

North was next at 213. Nival, with his 70, and Australia's Greg Norman, with a 74, along with Halldorson and Ernesto Perez Acosta of Mexico, (70), were, at 215, the only other individuals under par.

Wild brawling erupts as Cats top Breakers

Victoria Cougars marked up their 14th win of the season Saturday night at memorial Arena, but it took some time before it became official.

They were less than seven minutes away from it with a 7-2 lead over Seattle Breakers when simmering bad feelings got out of hand and resulted in the wildest brawl in several years.

The teams were sent to their dressing rooms after the brawling had been brought to an end, and when game officials got things sorted out they handed out 173 penalty minutes the Breakers drew 91 minutes, the Cougars 82 and both clubs received six game misconduct penalties. The penalty total for the game with a few minutes remaining was 247 minutes, 125 of them charged against the Seattle club.

After the cooling out period, the clubs returned to the ice and finished the game without further scoring.

Defenceman Todd Morton and centre Barry Pederson sparked the Cougars to a 5-1 first period lead, both scoring once and assisting on three goals. Pederson, who added a goal in the third period, tied the score with his 13th scoring shot of the season, and Mike Shields, who had two first-period assists, Rob Clavette, Greg Adams and Morton followed with goals to put the home club in charge.

Gary Lupul, with an assist on Morton's goal and his 25th goal, in the third period, extended his consecutive-game point streak to 16.

★ ★ ★

LETHBRIDGE (4) — Gord Williams 3, Dwayne Sutter; MEDICINE HAT (3) — Stu Robertson, Darren Halasz, Larry Ziegler. Attendance — 1,975.

The Daily Colonist.

CHRISTMAS TREE GOLF TOURNAMENT

An official Victoria District Golf Committee Competition open to amateur golfers, men and women, who have official RCGA or CLGA handicaps and are 19 years and over.

AT UPLANDS GOLF CLUB
Tues., December 26, 1978
ENTRY FEE $15 per player

Entries should be forwarded immediately with cheque or money order to:

LEO DERMAN,
c/o GORGE VALE GOLF CLUB,
1005 CRAIGFLOWER ROAD,
VICTORIA, B.C. V9A 2X9

ENTRIES CLOSE MONDAY, DECEMBER 18, 1978

The Victoria District Golf Committee reserves the right to limit the field.

MEN
Name ..... Club .....
Handicap ..... Attested by Club Captain .....
Signature .....
WOMEN
Name ..... Club .....
Handicap .....
Signature .....

Spectrum girls capture B.C. volleyball crown

NEW WESTMINSTER — Spectrum of Victoria captured the B.C. high school girls volleyball title Saturday night by beating Centennial of Coquitlam 15-8, 15-10, 12-15, 15-10 in the championship final.

Spectrum, which lost only to Smithers in the round-robin tournament, had beaten Centennial, Notre Dame of Vancouver and Mission in earlier games. The champions finished with a 7-1 mark in the championship round-robin.

Team members include six-foot-five Janice Paxton, Debbie Frumento, Fiona Macdonald, Gretchen Jones, Gayle Salter and Monika Moar. Reserves are Laura Peite, Carlene Mackereth, Susan Hartley and Leslie Desmarais.

Earlier, Mount Douglas of Victoria placed sixth over-all with a 3-5 record. Victoria High was ninth at 2-6.

ALERT SAVE is made by Buffalo goaltender Bob Sauve as Mario Tremblay gets a shot away during Saturday night NHL action despite the efforts of defenceman Bill Stewart to tie him up. Canadiens stormed to an 8-1 decision.

Christmas Tree golf set again

There was a time when the *Daily Colonist* Christmas Tree golf tournament received national television coverage, so the rest of the country could watch in envy while Victorians golfed on Boxing Day.

Well, the cameras won't be there this year but some of the area's top golfers will when the event is held Dec. 26 at Uplands.

For the 20th time in the last 25 years, the tournament will help contestants work off some of that Christmas turkey.

Grant Millikan won the men's low-gross title last year, shooting a one-over-par 71. That was one of the lowest scores in tournament history.

Bea Breffitt, shooting a 92, took the women's gross crown while George Cooper and Vi Northrup won the respective low-net trophies.

The competition is open to amateur golfers, men and women, who have official RCGA or CLGA handicaps and are 19 years and over.

Golfers wishing to enter should fill in the above entry form and send it to Leo Derman, in care of Gorge Vale Golf Club. Entry fee is $15.

Islanders top visiting Bays

NANAIMO — Defending provincial champion Nanaimo Islanders upended Oak Bay Bays 76-67 in a replay of the 1978 B.C. high school final Saturday night. The victory gave Islanders a 3-0 record and their own invitational tournament title.

Randy Marston scored 25 points for Nanaimo while Wayne Andrews replied with 33 for Oak Bay.

Oak Bay, which tripped Powell river 92-44 earlier, finished in a tie for second place with Campbell River Tyees, each with 2-1 records.

FAN FARE

Panthers top tourney

Sparked by Quinn Groenhyde's 38-point outburst, Parkland Panthers edged Gladstone of Vancouver 60-57 Saturday night to take the boys' final of the Braves-Tomahawk senior basketball tournament at Belmont High.

Gladstone took second place and host Belmont Braves, who dumped Vernon 85-69, grabbed third place.

In earlier games, Parkland handled Vernon 80-53 while Gladstone sneaked by Belmont 80-53. South Delta defeated Cowichan Thunderbirds 62-60, despite a 27-point performance by Cowichan's Gary Stockford.

In the girls final, Esquimalt defeated Dunsmuir 38-25. Earlier, Parkland defeated Belmont 48-10 to take third.

Groenhyde led the selections for the boys' all-star team, joining team-mate John Ibbotson, Steve Salt of Belmont and Pete Langford and Ken Yonge of Gladstone.

On the girls all-star team were Cheryl Parsons and Wendy Cooper of Esquimalt, Louise Allen and Lisa McCulloch of Parkland and Kathy McLean of Dunsmuir.

Leafs making push to join Big Three

Montreal Canadiens, Boston Bruins and New York Islanders have established themselves as the top clubs in the NHL this season, but Toronto Maple Leafs are pushing to make it a Big Four. They're on the move and at the moment rate ahead of Atlanta Flames and New York Rangers, who still have some convincing to do, and Philadelphia Flyers, who have slipped back a bit.

Off to a 4-5-1 start and no better than 7-7-3 after 17 games, the Leafs have been on the prowl since getting back to full strength. They kept pace with the top three Saturday night by spotting the Rangers a two-goal start and storming back for a 5-2 decision.

It was their third straight win in a 6-1-3 surge which has left the skidding Buffalo Sabres far behind and kept them close to the Bruins, who marched on Saturday by knocking off the Flyers, 5-3, for a sixth win in an unbeaten streak now at seven games.

Doing even better are the league-leading Islanders, who eased past Colorado Rockies 5-2 to stretch their unbeaten streak through a 12th game. And the Canadiens made it five wins in six games by embarrassing the Sabres, 8-1.

In other Saturday games, Minnesota North Stars were 5-3 winners over the Flames, Pittsburgh Penguins took Chicago Black Hawks 5-2, St. Louis Blues defeated Washington Capitals, 5-2, and Los Angeles Kings stopped Detroit Red Wings, 5-2, in a game on the Pacific Coast.

Old reliables Darryl Sittler and Lanny McDonald, helped considerably by aggressive Pat Boutette, brought the Leafs back after it seemed that the Rangers were headed for an eighth straight road victory.

Summaries P. 23

Sittler, who also had an assist, scored his 13th and 14th goals of the season to get the Leafs to 2-2, Boutette then scored successive goals to make it 4-2 and McDonald, who had assisted twice, clinched matters with his 14th goal.

Guy Lafleur led the slaughter in Montreal after Jocelyn Guevremont had given Sabres the lead. The league scoring champion had three goals in a four-point contribution which boosted his season's total to 37 points, two behind leading Guy Chouinard of the Flames.

Bob Gainey, who has been replacing Steve Shutt on the line with Lafleur and Jacques Lemaire, had a goal and an assist but Shutt had a goal and four assists.

Defeat left the Sabres below .500 with an 8-9-6 record, which has them only six points ahead of the last-place North Stars.

Bruins, who got a goal and two assists from both Rick Middleton and Jean Ratelle, scored a typical victory. They blew a 3-1 lead, but then shut off the Flyers with only three shots on goal in the last period while two veterans came through with goals, Wayne Cashman potting the winner and Ratelle clinching it with a shot into an empty goal in the last minute.

Islanders, who have won 12 and tied two of the 14 games they have played against the Rockies, had no trouble with the troubled Denver club as they moved past the Flames to take the Patrick Division lead.

	G	W	L	T	F	A	P
Norris Division							
Montreal	24	16	6	2	101	65	34
Los Angeles	22	11	9	2	87	73	24
Pittsburgh	24	8	13	3	84	92	19
Detroit	24	6	12	6	74	86	18
Washington	25	5	16	4	70	112	14
Adams Division							
Boston	23	14	4	5	100	71	33
Toronto	25	13	8	4	86	71	30
Buffalo	23	8	9	6	67	67	22
Minnesota	23	7	14	2	65	89	16
Patrick Division							
NY Islanders	22	15	3	4	103	67	34
Atlanta	26	15	9	2	110	84	32
NY Rangers	22	13	5	4	89	58	30
Philadelphia	25	12	9	4	76	71	28
Smythe Division							
Vancouver	25	10	13	2	82	91	22
Chicago	22	8	9	5	69	80	21
St. Louis	26	6	16	4	82	121	16
Colorado	25	4	16	5	69	116	13

Tonight's Games
Boston at NY Rangers
Toronto at Philadelphia
Montreal at Buffalo
Colorado at Chicago

JBAA sides blank hosts

VANCOUVER — James Bay Athletic Association sides chalked up shutout victories in a pair of rugby exhibitions Saturday.

JBAA first XV blanked University of B.C. Old Boys 9-0 as Barry Robbins scored a penalty goal and Murray Allen added one penalty and one drop goal.

The Victoria second-division side walloped UBC 21-0, getting tries from Paul Vaesen, who had two, Ken Winkie and Tim White.

Harold Butler kicked a conversion and a penalty.

ALL STAR WRESTLING
VICTORIA MEMORIAL ARENA
THURS., DEC. 7, 8 P.M.
LUMBERJACK MATCH
MIKE SHARPE
vs
THE ALASKAN
4-MAN TAG TEAM
SALVATORE MARTINO & JAKE ROBERTS
vs
THE OUTLAW & IVAN CRNKOVIC
Sandor Novack vs Bill Cody
Ed Moretti vs Goldie Rogers
Tickets on sale at ARENA BOX OFFICE
RING. $4. RES. $3.50. RUSH $3.
Under 12 $2.50. Rush sold at Door only.

DataTech posts win

It may not last forever but, at least until this afternoon, Victoria DataTech is all alone on top of Northwest International Men's Basketball League standings.

DataTech earned that place Saturday night by whipping Yakima City 121-102 at Central Junior High School. Yakima has a chance to snatch a split—and resultant tie for first place—when the teams rematch today at Central. Game time is 1 p.m.

Other NWIL openers are slated for next week.

Once again, the shooting and rebounding of Billy Loos and Varick Cutler proved the difference for DataTech, which beat Yakima three of four times last season.

Loos exploded for 35 points and Cutler, another new addition to the roster, banged in 33. In addition, Cutler picked off 20 rebounds while Loos and Mike Gains snared nine each.

The game was touch-and-go for much of the first half, which ended with Victoria in front 57-50.

DataTech wasn't able to put much distance between itself and the visitors until, with about 15 minutes to play, Cutler took a fancy pass from Bob Burrows.

The six-foot-eight Cutler then powered home a ringing slam dunk, which took some of the steam out of the Yakima team. The Washingtonians called a timeout, then watched as DataTech built up a 25-point edge.

Gains, who had a solid night offensively and defensively, picked up 18 points and Brian McKenzie had 12.

Stan Nybo collected 29 points for Yakima while Alan Pate scored 25. Playing-coach John Borton scored 18 for Yakima.

Following today's game, DataTech faces Renton Roadrunners in a league doubleheader here next weekend.

DATATECH (121) — Bob Burrows 10, Brent Mullins 4, tom Sinnott, Ken Shields, Billy Loos 35, Mike Gains 18, Brian Brumwell, Varick cutler 33, Chris Hall 2, Brian McKenzie 12, Dave Mulcahy 7.

YAKIMA (102) — Dave Willer 8, John Borton 18, Dean Crowe 8, Stan Nybo 29, ron Weber 14, Alan Pate 25.

Pro basketball

NBA
New York 111 Portland 77
Seattle 100 Philadelphia 97
Kansas City 110 Washington 109
Atlanta 128 New Orleans 94
Milwaukee 106 Cleveland 100
Denver 104 San Antonio 93
Chicago 105 Houston 91
Boston 117 Indiana 110
Golden State 116 Phoenix 108
Detroit 120 San Diego 113

The Islander
Daily Colonist Magazine
Victoria, B.C., Sunday, December 3, 1958

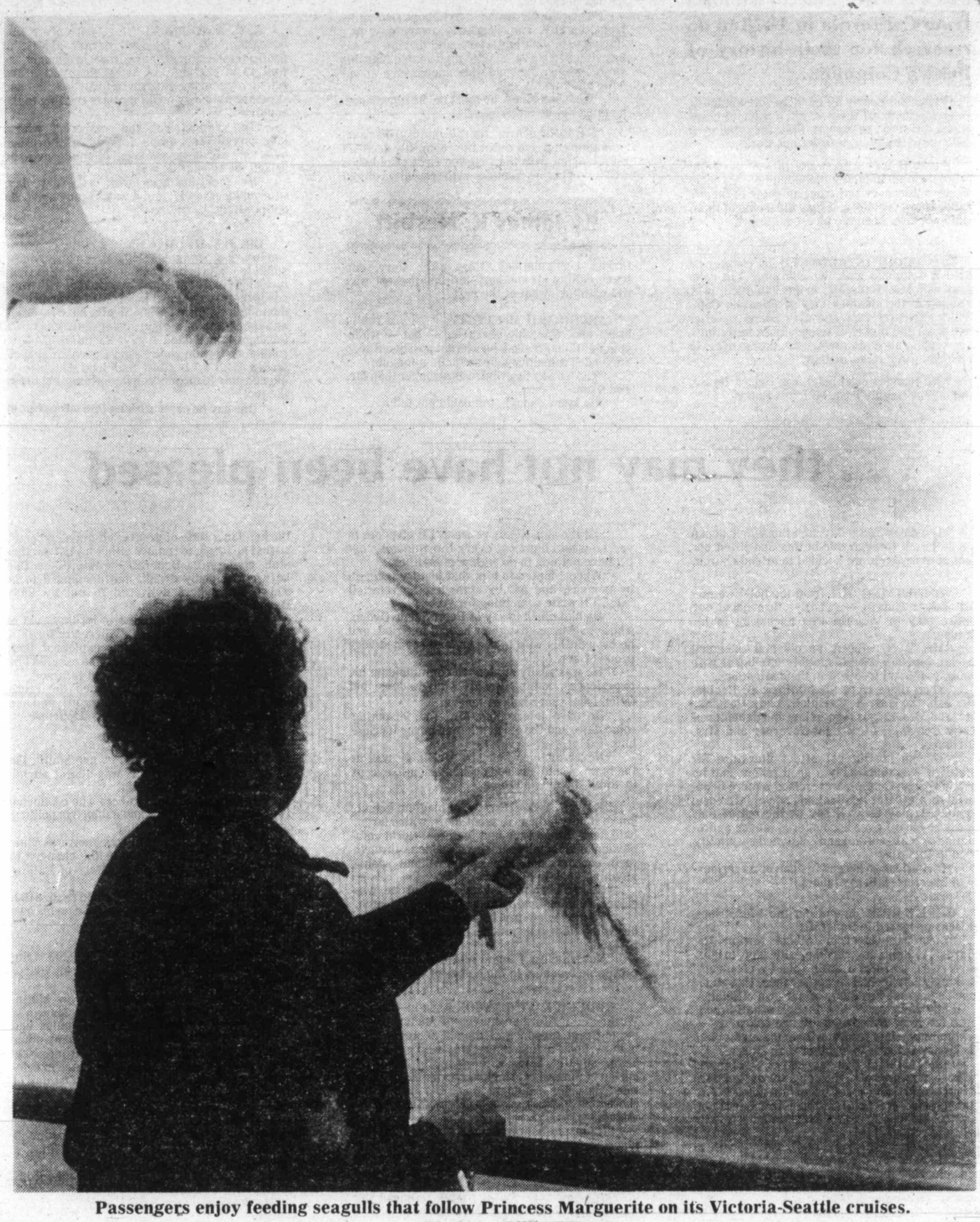

Passengers enjoy feeding seagulls that follow Princess Marguerite on its Victoria-Seattle cruises.
— Photo by Billie Estrada.

Historian Bancroft

Sized Up Victorians

Hurbert Howe Bancroft and his wife came to Victoria from California in 1878 to do research for their history of British Columbia.

Victorians nearly killed them with kindness, sweeping them off their feet in a wave of hospitality, to such an extent that they found it difficult to settle down to serious work.

Bancroft met with many of our pioneers, sizing them up in highly individualistic manner. Whether they ever saw what he wrote of them I do not know; certainly, if they did, some of them could not have been too pleased.

BANCROFT INTRODUCED his chapter on British Columbia with the following: "In company with Mrs. Bancroft, on the 30th April, 1878, I sailed in the steamer *City of Panama*, Capt. Willard Seabury, for Vancouver Island . . . after five days and nights of tempestuous buffetings, we landed at Esquimalt, and drove over to Victoria, three miles distant.

"We found a good hotel, the Driard House, and a gentlemanly host, M. Louis Redon.

"He called himself 84, and was clear-headed and sprightly at that, though his friends insisted he was nearer 94.

"This old fur trader lived about four miles from the city, and, regularly, every day, in a flaring cap, with huge ears, and driving a bony bay hitched to a single high-seated rattling spring wagon, he made his appearance at our hotel and had his say.

"While speaking, he must not be questioned; he must not be interrupted.

"Sitting in an arm chair, leaning on his cane, or walking up and down the room, his deep-set eyes blazing with the renewed fires of old time excitements, he recited with rapidity, midst

By James K. Nesbitt

furious gesticulations, story after story, one scene calling up another, until his present was wet with the sweat of the past."

ARCHIBALD McKINLAY: " . . . a really brave and estimable character — but — while younger than Mr. Tod, he was not possessed of so unclouded a memory, or so facile a tongue.

"The whisky he drank was stronger than Mr. Tod's gin.

"He knew enough, but could not tell it.

his command fully as much as elegant phrases."

A. C. ANDERSON: " . . . not only a fine education, but of marked literary ability, of poetic temperament, chivalrous in thought, as well as in carriage, of acute observation and retentive memory. He proved to be the chief and standard authority on all matters relating to the country.

"Tall, symmetrical, and very erect, with a long narrow face, ample forhead, well brushed hair, side whiskers, and keen, light-blue eyes, he looked the scholar he was.

"He took luncheon with us every day, smoked incessantly, and drank brandy and soda temperately."

DR. J. S. HELMCKEN: " . . . the eccentric son-in-law of Sir James Douglas — a queer one — small in stature, but compactly built, with short black hair and beard thickly sprinkled with gray, covering a round hard head, with clear eyes of meaningless, measureless depth, nose rose-red, and the stump of a cigar always stuck between tobacco-stained teeth — gave the impression of a rolling, uncertain walk — most peculiar speech, larded with wise saws and loud laughter — likened only to the philosopher attempting to ape the fool.

"One day he came rushing into our parlor at

. . . they may not have been pleased

"The day was Sunday, and though old ocean yet billowed through our brains and lifted our feet at every step, we decided to attend church.

"ON SETTING OUT from the hotel we met Mr. Edgar Marvin — (who) — throughout our entire stay in Victoria was unceasing in his kindness.

"Mr. T. N. Hibben, an old and esteemed friend, together with his highly intelligent wife were, early and frequent in their attentions.

"Then there were Sir Matthew B. Begbie, Dr. Ash, the Hon. A. C. Elliott, Lady Douglas, Mr. and Mrs. Harris (son-in-law and daughter of Lady Douglas), Lieutenant-Governor and Mrs. Richards.

"Though he did not affect literature Sir Matthew was thoroughly a good fellow, and no one in British Columbia exercised a more beneficial or a greater political and social influence; in fact, I may as well say at the outset that nowhere have I ever encountered kinder appreciation or more cordial and continued hospitality than in Victoria.

"Invitations so poured in upon us as seriously to interfere with my labors."

HERE'S HOW some of our most illustrious citizens appeared to Bancroft:

"Lieutenant-Governor Albert Norton Richards: . . . Plain, farmer-like, with deep, bright, clear eyes, and large brain, but by no means strikingly intellectual in appearance, though as much so perhaps as many of our own officials.

Lady Douglas: " . . . though a half-breed, quite the lady. Her daughters are charming — next to impossible for the wife and daughters of Sir James Douglas to be other than ladies."

James William Douglas, son of Sir James: "Whose marriage with the daughter of Hon. Mr. Elliott we had the pleasure of attending" . . . "though kind and polite in the extreme, did not impress me as possessing extraordinary intelligence or energy."

Mrs. John Work: . . . tall, gaunt, with a mouth like the new moon which took kindly to gin and sofa, though Tod was not intemperate.

" 'If it's statisticals ye want, I'll give 'em to ye,' he would blurt out every few minutes, 'but I'll have nothing to do with personalities.

"When I hinted to him that history is made by persons, and not by statistics, he retorted 'well, I'll write something for ye.'

"He had much to say of Peter Skene Ogden, whose half breed daughter he had married, and he brought his wife to see us, and seemed very proud of her.

"He was really anxious to communicate his experiences, coming day after day to do so, but failed from sheer lack of tongue.

"He once interrupted Mr. Tod, disputing some date, and the old gentleman never forgave him.

"Never again, when Mr. McKinlay was in the room, would Mr. Tod open his mouth, except to admit the gin and tonic."

DR. W. F. TOLMIE: " . . . of medium height, but so stoutly built as to seem short, with a large, bald head, broad face and features, florid complexion and small blue eyes, which, through their corners, and apparently without seeing anything, took in all the world.

"He had been well educated in Europe, was clever, cunning, and withal exceedingly Scotch.

"Tolmie knew much, and could tell it; indeed, he did tell much, but only what he pleased.

"Nevertheless I found him one of my most profitable teachers in the doings of the past."

RODERICK FINLAYSON (son-in—law of Work: " . . . former mayor of Victoria — a magnificent specimen of the old Scotch gentleman — upon a fine figure was well set a fine head, slightly bald, with grayish-white hair curled in tight, short ringlets round and behind a most pleasing benignant face. His beard was short and thick, in color brown and gray, well mixed.

"He tasted temperately of the champagne I placed before him, while Tolmie, who was totally abstinent for example's sake in the presence of his boys, prescribed himself liberal doses of brandy.

"The Rev. Mr. Good, I think, enjoyed the brandy and cigars which were freely placed at the hotel in a state of great excitement, so much so that he forgot to remove either his hat or cigar stub, giving Mrs. Bancroft the impression that he was decidedly drunk, and demanded to be shown the papers delivered to me by Lady Douglas and Mrs. Harris.

" 'They had no business to let them out of their hands,' he exclaimed. 'Where are they?'

"I showed them to him, explained their value and application to history and assured him they would speedily be copied and returned.

"Smiles then slowly wreathed the round face; the eyes danced, the hat came off, and loud laughter attended the little man's departure."

AMOR DE COSMOS: " . . . nee Smith, the historic genius of the place, was absent attending the legislature in Canada.

"He was one of two brothers who conducted *The Standard* newspaper and dabbled in politics, and aspired to history-writing.

"One of these brothers was known as plain Smith; the other had had his name changed to Amor de Cosmos by the legislature of California.

"It was sometime before I could realize that the man thus playing a practical joke on his own name was not a buffoon."

BANCROFT SUMMED UP: "I could write volumes on what I saw and did during this visit of about a month at Victoria.

"After a gentlemen's dinner at Sir Matthew's, a grand entertainment at Mr. Marvin's, several visits from and to Lady Douglas and Mrs. Harris, Dr. and Mrs. Ash, and many other charming calls and parties, after a trip to New Westminster, and lending out assistance in celebrating the Queen's birthday, on the last day of May we crossed to Port Townsend, having completed one of the hardest months of recreation I ever experienced."

Bancroft was a great historian, a good writer, but somehow I think he was also a bit of a snob.

And he certainly loosened the tongues of his visitors with strong drink.

He does not say whether or not he took a snifter.

"The heart is like the sea, is subject to storms, ebb tide, and flood, and in its depths is many a precious pearl."

Heart of the Matter

The sea is like a heart; its beating keeps our world alive. If the oceans were stagnant the tropics would be unbearably hot, Canada would be arctic, the temperate zone a desert. Less than half the globe would be habitable. It is the great ocean currents which keep these things from happening. They are the circulation of our world.

They control the climate. I remember when I was in Nova Scotia one winter talking with a radio operator who told me about coming in from the open sea on a ship weighted down with frozen ocean spray.

Not having been on that run before, he thought the captain was crazy when he set an easterly course instead of heading straight for Halifax, their destination. But if they had gone directly into the bitter Labrador current which flows down our Atlantic coast, the ship would have iced still more and perhaps sunk under its frozen weight.

As it was, they sailed for the Grand Banks, where the warm Gulf Stream meets the frigid Labrador. Here you may see icebergs melting in seas genial enough for swimming. Here a ship can shed its frosted buildup and make safe landfall later. The entire eastern side of the ocean is temperate, from the Arctic Circle of Norway to tropical Dakar.

THESE GREAT currents which change temperatures have also changed the course of history; especially the history of exploration.

Columbus sailed with the Tropical Current on the southern Atlantic route and so discovered America. That was easy compared to beating back to Spain in his unhandy ships.

Because of currents Spain had an easy trip to golden Mexico, while the British and French had to sail against the West Wind Drift only to reach a coast of bitter winter: the country we now call Canada.

If it were not for the iceberged Labrador Current, Montreal and not New York would now be the prime port for European trade with this continent.

If it were not for the West Wind Drift and the tropic flow which extends halfway round the earth, California would not attract so many people.

Though the warmest water of the Pacific Ocean is around the Philippines, the coldest along the coast of Siberia.

Another Nature Ramble With Gilean Douglas

NOW IN DECEMBER it is the cold currents which are stronger. These currents are slow, meandering, invisible of themselves and they change position from year to year. They have been charted during the last couple of hundred years by patient investigation and by piecing together information obtained from the drift of ships.

Before that time explorers went by stars, moon and sun; the habits of sea birds, echoes from rock cliffs, the direction of waves and swells, the color of the sea.

It is the color of the sea which proclaims a great current. The Gulf Stream, for instance, is very blue as it has a high salt contant and not enough oxygen to support many living organisms.

On the other hand, the Labrador Current has little salt and much marine life. So it is very green and the contrast between it and the Gulf Stream extends for hundreds of miles and is truly spectacular.

Early European navigators knew the importance of changing sea color. Their log books contain many references to the "hues of soundings."

CHANGING SEA temperature may also indicate currents. About 200 years ago Benjamin Franklin was lauding a system he called "thermometrical navigation."

He and John Williams made charts showing the cold and warm currents of the Atlantic Ocean and advised voyagers to take the sea's temperature frequently.

Surprisingly accurate results were obtained and this navigation tool — used by the Polynesians a thousand years earlier — is still useful for the natural navigator. He can take his reading by dipping his hand in the water, as the Polynesians did before him.

The Polynesians were the greatest navigators in history and the first people in the world truly to become seafaring. They had no compass, sextant or chronometer as did Captain Cook when he met them, but they had mental charts.

This enabled Tupaia, the famous Polynesian navigator, to supply information for a chart to be drawn which encompassed nearly eight islands. Half of these were unknown to Captain Cook — who there upon officially "discovered" many of them.

THERE IS a theory that the Chinese discovered Australia 1,500 years before Captain Cook. Another theory gives credit to the Portugese, who are said to have found that downunder continent only 200 years before Cook made landfall there.

The Portugese colonized Timor in 1516 and Australia is only 250 miles away. It hardly seems possible that such widefaring navigators could have missed it.

There had been Malaysian contacts with Australia for hundreds of years before this, as shown in the Aborigine's paintings and language. It is thought that the Malays passed on their knowledge of Australia to the Portugese navigators, who in turn told Captain Cook. There seems to be no doubt that Christopher Columbus had access to the notes and charts made by the Portugese up to that time.

THE PRIMITIVE navigator gets little, if any, credit for his part in opening up the world. Yet many European explorers besides Captain Cook received geographic advice from them about the lands these resident explorers had discovered long before. Not in what we know as canoes however, though many people still believe that.

When Captain Cook sailed into the Pacific in the 98-foot *Endeavour* he was certainly surprised to find the islanders travelling far and near on the Pacific in double-hulled vessels — catamarans — 110 feet long with two masts and mat sails, a small cabin on deck and space for 140 passengers.

In this month of December many people will be sailing the seas to find the sun earlier than they would at home. But already that planet of warmth and light is travelling north and today was a minute longer than yesterday. That to me is the greatest Christmas gift of all. The early Teutons of Northern Europe thought so too and celebrated this winter solstice in *"the twelve nights of Yule."*

I AM CELEBRATING now, looking out across these waters to other lands and other centuries. "Life is a sea-fugue, written from east to west." The heart is like the sea and the sea is like a heart. It is beating now, strongly and steadily, giving life to our world. It brings us so many gifts that every day is like Christmas. Especially today, especially this moment of sun in December when a swirl of foam glinting with silver wraps my gift from the sea in beauty.

Fresh Water Bottom Fouling

The problem usually shows up late in the summer when boat owners in freshwater areas realize the bottoms of their craft are coated with thick scum.

But now is the time of year to consider the matter. Boats are now in the water, many of them to spend the summer floating at docks or moorings. A little knowledge now can put an end to the bottom fouling problem.

According to the MerCruiser stern drive boating authorities, it's important to know that fouling conditions vary widely from one body of fresh water to another. It depends on the individual location's chemical and biological circumstances.

A deep, cold lake with sand or gravel bed often does a poor job of supporting algae, so boat bottom fouling there may be an insignificant matter. But a shallow, warm, weedy, nutrient-filled pond or cove might be to freshwater algae what a hothouse is to flowering plants.

The way a boat is used also affects its tendency to foul. One which is used daily gets its bottom sluiced of the early stages of algal growth more often than a boat which is used at infrequent intervals. And the scrubbing action is more vigorous on the bottom of a fast boat than on a slow one.

Most of the marine paint manufacturers offer freshwater anti-fouling bottom paints. These are formulated especially to work well with the biological and chemical conditions characteristic of freshwater.

However, because of the foregoing variables, there's no pat answer to the question, "Will my boat's bottom foul if I moor it in freshwater?" To decide whether or not to apply freshwater anti-fouling paint prior to launching, talk to people who own boats similar to yours in the particular body of water you have in mind.

Way Back In 1862

Near memories, and more distant ones, fuelled my interest as I sat listening to a quiet-voiced lady of many years relate her connection with, and her closeness to, the life and lives of one of the outstanding families ever to arrive in Victoria, B.C. from England — the Davie family.

Mrs. Alice Florence Underwood, who lives with her 82-year-old husband, John Robert Underwood, at 1060 Lodge Avenue, Victoria, is now 78 years old, silver-haired, slightly frail, but still charming.

And what has Mrs. Alice Underwood got to do with the Davie family, you ask?

SHE IS DAUGHTER of Horace Samuel Davie who, in turn, was a son of Dr. John Chapman Davie, Sr.

Alice Underwood's grandfather, Dr. John Chapman Davie, the original Davie family head to come to Victoria, arrived in the sailing vessel, the *Anna Maria* in the year 1862. With him, he brought four of his children; his eldest child, Selina, and his sons, Alexander, Theodore and his namesake, John Chapman Davie, Jr.

Selina stayed over in San Francisco. His boys were destined to play strong roles in the development of the young crown colony into the province of British Columbia.

As she unfolded the story of the Davie family and their accomplishments, Mrs. Underwood revealed a vivid picture of strong, resourceful, well-educated personalities, with a penchant for leadership in the political life of their adopted province.

BLOOD STREAM of the Davie family was rich in early English historical engagements. Their lineage for a full 900 years is traceable back to the days of arrogant barons, moated castles, serfs and villains.

The Davie family originated in Wey, Torrington, Devon, in the time of King Henry II — (1154-1189). Their heritage winds beyond William the Conqueror and includes Baron Robert FitzWalter, who was the leader of the barons who forced King John to sign England's most durable document, the Magna Carta.

Dr. Davie's sons were educated at England's top private school, Eton College, in the shade of Windsor Castle.

Liking what he saw and felt on arriving at Victoria, Dr. Davie sent back to England for two other sons, Horace and William.

Dr. Davie was a stout champion of his newly-adopted land once he adjusted from the medical practice he left behind in Merton, Surrey, England.

A clever, friendly person, Dr. Davie quickly found himself popular with the citizens of Victoria. Smiles and warm handshakes met him as he drove his horse and buggy through the muddy streets on his daily round of calls. On country visits, he rode horseback. He would travel up to the Cowichan Valley two or three times a month to see his patients. No roads. The trails were trials for man and horse.

VERY DIRECT in expressing himself, he once wrote a letter of warning and advice to *The Daily Colonist*, in 1863. "My horse nearly smothered in a slough. The new trail across the Koksilah River (he spelled it 'Cockasilus') is entirely unblazed and difficult to discern. Take an axe with you."

Always interested in politics and progress, Dr. Davie became a member of the Legislative Council of the Colony of British Columbia.

Busy as he was, Dr. Davie took great pains in furthering the future of his sons. His fourth, and namesake, John Chapman, Jr., he sent down to San Francisco to medical school. After a brilliant college career there, he graduated in 1867 at the early age of 21 and returned to Victoria where he entered medical practice with this father.

DR. JOHN CHAPMAN DAVIE, Jr. . . . the brilliant doctor-surgeon who was St. Joseph's Hospital's first doctor. He was called "Shot-Gun" because he always took his gun along on his rounds, to shoot pheasants.

HORACE SAMUEL DAVIE . . . young son of Dr. John Chapman Davie. His father bought Horace a 200-acre tract of land in Somenos area for $1 an acre. Horace had first blacksmith shop between Victoria and Nanaimo.

In the meantime, Dr. Davie, Sr., had set up two of his other sons, the late arrivals, Horace and William, on farms in the forest country of the Cowichan Valley. Horace Davie apparently suffered from tuberculosis, and his father firmly believed that fresh air and the outdoors life among the balsams and the pines would cure his son. He was absolutely right. Horace recovered and lived to be 94.

DR. DAVIE BOUGHT each son 200 acres of land, mostly timbered, about the foot of Mount Prevost, at Somenos, in the Cowichan Valley. He paid one dollar an acre for each tract.

The two boys, Horace and William, walked to their new properties through the virgin lands from Victoria to Somenos, by way of the old Sooke Trail, 60 miles of rugged struggle. Their father sent along his houskeeper, English Elizabeth Blackmore, to look after their needs and see them off to a good start.

A very redoubtable lady, Elizabeth also walked the trail, leading a cow. It was said she did this because she liked cream in her tea.

Horace and William, young, healthy and loaded with energy, set about clearing their land. It was slow, laborious work for the deeply-rooted virgin trees were large and close together. "All that beautiful timber," said Mrs. Underwood, sadly, "was cut down, cut up and dragged into piles with a donkey engine, and then burned. It was a shame, really, but there were no sawmills at that time, and no demand for lumber as the early settlers built their homes and barns with logs."

The roughly broken land was planted to potatoes, and the yield was barged down to Victoria stores and across to Vancouver.

THE TWO BROTHERS, close and helpful to each other, had their own little quirks. Horace liked horses for farm work and, when lumber did become available, he built a large frame house. William, on the other hand, preferred oxen as draught animals, and remained constant to the pioneer settler's leaning for a log home. He never married.

On June 29, 1894, Horace Davie married Alice Mary Porter, eldest daughter of another English Island settler, George Robert Porter.

Horace settled firmly into the Somenos rural community. He became the first reeve of Cowichan, and held it for several terms. He was also elected JP and operated the first blacksmith shop between Victoria and Nanaimo. Born in 1849, he died in Marpole Infirmary on the mainland in 1943, 94 years of age. Cremated, his ashes were placed on the grave of his father, the original settler, Dr. John Chapman Davie, Sr., who was buried in St. Peter's Church, Quamichan.

MRS. UNDERWOOD remembers with warmth the big frame house her father built below Mount Prevost. "It was my home until I married John R. Underwood, in 1922."

Her mother's family, the Porter's, had an exciting journey as they plodded towards their promised land — Victoria.

Reaching the New England coast by boat, they started to cross the United States by train. There was no bridge across the Mississippi River, so the train was taken across the river by barge, one coach at a time. The Indians at that time were hostile about a railway being built across their country, so they piled logs, rocks ad debris across the track. The passengers, along with the train crews, frequently had to descend and help clear the right-of-way.

AT THE OTHER END of the Davie picture, Dr. Davie's two older boys, Alexander Edmund Batson Davie and Theodore Davie, studied law, and entered politics. They both made provincial political history; both became premier of the province. And Theodore was Chief Justice when he died.

Alexander had a devastating sense of riposte in parliamentary elections and debates. In one Cariboo election, he politely ridiculed his political opponent! "one might as well try to put knee britches on a grasshopper, as to put sense into

By George Inglis

my honorable opponent's head." He won the election.

Alexander Davie later became B.C.'s attorney-general when Premier William Smythe was in power. On Smythe's death in 1887, Alexander became premier of B.C. Unfortunately, only for a two-year period. He, too, died in office in 1889. He was only 42.

Theodore Davie, one year younger than his brother, Alex, succeeded him as attorney-general. In 1892, on the death of the Hon. John Robson, Theodore then became premier.

DURING HIS BRIEF tenure as premier, Theodore Davie was known as 'Bull-Dog' Davie for his perseverance and spirit of tenacity. It was he who pushed through the transfer of the parliament of British Columbia from New Westminister to Victoria, over most strenuous and bitter opposition from Vancouver interests.

"Victoria is not central," they cried.

It was only when 'Bull-Dog' threatened that, if not to Victoria, then he would move the parliament to Kamloops, "a most central spot for B.C.," that he won his point.

Shades of the Barons at Runnymede.

IN THE NEWSPAPERS of the day, Theodore Davie was described as the most energetic, practical statesman, B.C. has yet produced. Suffering from a heart ailment, he retired from the premiership in 1895 and was named chief justice of British Columbia. He died in 1898. For the last year of his life, while still sitting on the Bench, he lived in a room at St. Joseph's Hospi-

Famous Family Brings Progress To Island's Shores

ta, where he could receive constant treatment for his ailment.

Theodore's son, C. F. Davie, K.C., of Duncan, became Speaker of the House when Dr. Tolmie was premier. Theodore's niece, Winnifred, married the Hon. F. J. Fulton, member of the legislature in the McBride era, and his son Davy Fulton, became the federal M.P. for Kamloops, during the Diefenbaker Progressive-Conservative government. Davy was elected in 1945 while still in the Canadian Army awaiting discharge.

The Davy penchant for politics was always surfacing.

Young Dr. John Chapman Davie, Jr., began making his mark in B.C. history shortly after graduating from the San Francisco medical faculty, at age 21. He was the first doctor in St. Joseph's Hospital, and one of the first in the Royal Jubilee. Described as a wizard in his work for humanity, he brought the latest medical techniques to Victoria and performed the first appendix operation in British Columbia.

AS A PHYSCIAN, he was admired for clever surgery, and revered for his kindness and ever-readiness to respond to calls for help from sufferers, rich or poor, well-known or obscure. He was a great help to his brother Theodore when premier of the Province, in matters connected with medical attention and the formation of new health laws.

Dr. John was known as 'Shot-Gun' Davie, because he used to carry his gun along, to shoot pheasants, when he went out into the country to visit his patients.

THE NAME DAVIE will never be forgotten in B.C. There is a Davie Street in Victoria, close by Royal Jubilee Hospital, and Davie Street is a main thoroughfare over in Vancouver, across the Gulf of Georgia.

And, as for the Davie family, its record stands large for all to see — and read. A record of service, progress and devotion to their adopted land whose potential was understood by the patriarch, Dr. John Chapman Davie, Sr. — way back in 1862.

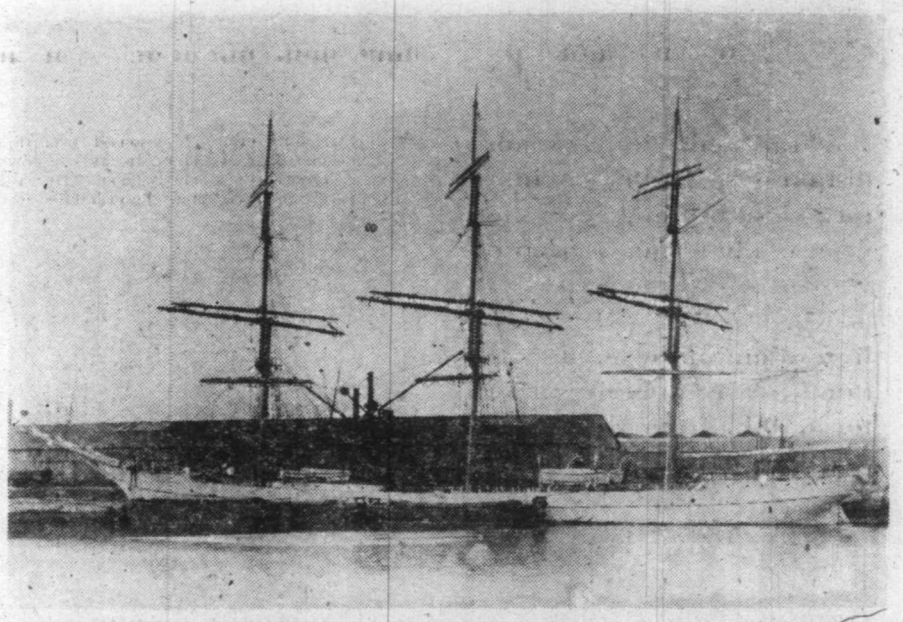

THE SAILING SHIP *ANNA MARIA*, which brought the Davie family round the Horn to Victoria from England in 1862.

FOURTEEN-YEAR-OLD ALICE DAVIE, now 78-year-old Alice Underwood, out for a buggy ride with a cousin in the Somenos area, where her father had a 200-acre farm.

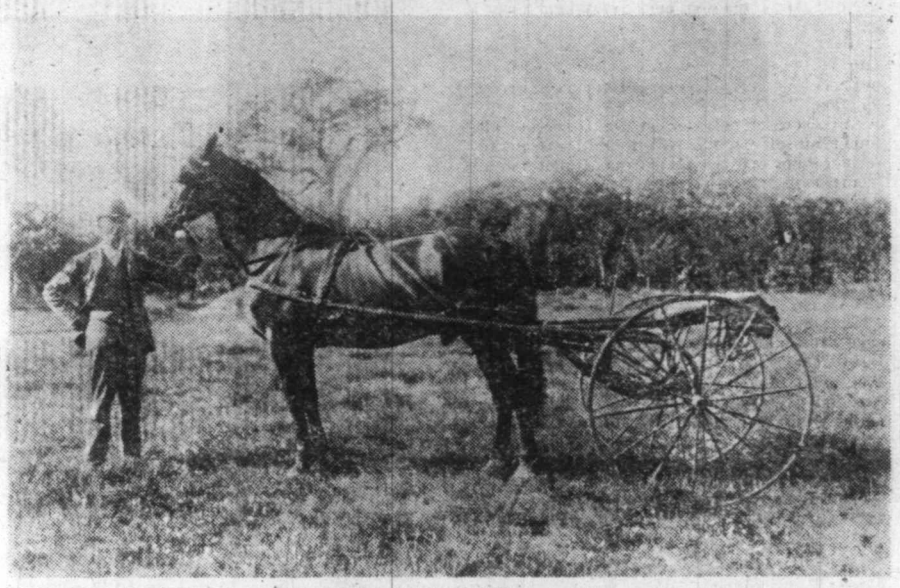

BOWLER-HATTED DR. JOHN "SHOT-GUN" DAVIE proudly poses with his horse and rig in which he paid his country medical visits.

HUDSON'S BAY CHRISTMAS SHOW in 1939 at Capitol Theatre, written, choreographed and produced by Violet Fowkes, who recalls "the actor who played Santa Claus wouldn't even ad-lib ho-ho-ho."

History of Dance . . . in Victoria

The pictures on these pages are of Victoria dancers during the 1930s and 1940s. They are part of a collection on loan from dance teachers to the Vancouver Island Ballet Society, which is currently preparing a history of dance in Victoria.

So far nothing has come to light of the earliest performances, nor of the first teachers, two young French dancers who found their separate ways to Victoria during the First World War.

It is almost certain that the first classically trained ballet teachers in Victoria were Madame Fay and Madame Valda who, like tea-cup readers, never used second names. Neither the provincial nor city archives has any record of them, but three of their pupils recall something of their years here.

MADAME FAY IS believed to have stayed only a few years, but she had a disproportionately large influence on ballet in British Columbia through one of her pupils, Dorothy Wilson Forster. Mrs. Forster, who later trained many professional dancers and teachers here and in Vancouver, remembers Madame Fay:

"She was a red-haired French lady who must have had a very good classical training somewhere, though I don't know where. She was tiny — all dancers were tiny in those days, not like the long-legged ones now — but quite a ball of fire. She was a good teacher but she didn't stay long enough to build up a large school."

MADAME VALDA taught here until 1929, when she moved to Calgary. One of her pupils, Florence Clough Drummond, who also founded a major dance studio, recalls:

"I think Valda was quite poor when she arrived. She lived in a little shack of a place in Metchosin, not far from my family in Langford. I believe my parents suggested she start a school, and I was one of her first pupils.

THREE OF THE FIRST VICTORIA DANCERS to join the young Winnipeg Ballet, Bill McGrath, Pat Sparks and Beverly Ivings, photographed during a 1952 Toronto tour.

ONE OF MANY GARDEN PARTY PERFORMANCES, popular during 1930s and 1940s. Dancers in Maureen Grute's Alice Blue Gown include soloist Maureen Yates, Beverly Yates and, centre rear, Marie [illegible] who has taught in Victoria for many years.

Photo-Story
By Maureen Duffus

"She had been with the Paris Opera Ballet and may have danced with the Pavlova company. She certainly knew Pavlova, because she gave me a picture of the two of them taken in Victoria on one of Pavlova's visits."

ANOTHER PUPIL who also became a well-known teacher, Violet Fowkes Edward, adds:

"Valda got into Victoria theatre when Reginald Hincks needed dancing girls for his musical shows. He asked Valda to arrange the dance numbers, so she began training girls for these productions. She was quite a character. She never had much money, but she had lots of friends."

Mrs. Edward also remembers the Pavlova connection, especially the night Valda took the young Violet Fowkes backstage at the Royal to watch *The Divinity of Dance* during her 1924 tour.

"I watched from the wings and I'll never forget how the ripples started at her shoulders and spread all down her arms as the swan died. She looked so slim and fragile and beautiful on stage — then she came off, all out of puff, leaning on her assistant. She was introduced, but she was too exhausted to say much."

The program for this performance carried just one advertisement: "Madame Valda, de l'Opera de Paris . . . Studio: 1208 Government Street."

WHEN VIOLET FOWKES took over the studio in 1929, Pavlovamania had struck, and mothers all over the world were sending their children to ballet classes. The ballet boom had begun.

By this time Dorothy Wilson had been teaching for six years. Her school had grown from small classes for her daughters' friends to the highly regarded Russian Ballet School housed in an old mansion, complete with ballroom, on MacGregor Street. Her assistants over the years included daughters Doreen and Josephine, Wynne Shaw, Louie Fisher for tap and acrobatic, Len Wagstaffe for ballroom dancing and, for a year or so, Russian dancer Nicholas Rusannoff. Vivien Coombe taught dramatic classes.

THE LAVISH DANCE reviews and recitals of these years featured ambitious programs, including full-length ballets. Programs preserved from the 1930s list hundreds of well-known Victorians amongst the performers.

Most of the teachers also found time for further study themselves, some at the Cornish School in Seattle, others in San Francisco and Los Angeles.

Dorothy Wilson also studied Spanish dancing in Mexico. In 1938 she went to Europe to take classes with two great Diaghelev ballerinas, Preobrajenska ("all shrivelled up in an attic in London, but the best teacher") and Kchessinska, as well as Marie Rambert in London and May Wigman in Germany.

In 1939 she was invited to Vancouver to be ballet mistress to Theatre Under the Stars. She stayed to teach more dancers to follow Victorians Ian Gibson, Robert Lindgren, Doreen Wilson, Phyllis Addison and Rosemary Farrow into professonal companies like the Ballet Russe de Monte Carlo and Ballet Theatre, and into musical comedy and opera ballet.

WITH THE OUTBREAK of war Victoria lost another dance teacher when Violet Fowkes closed her studio, took a job at VMD shipyards and became a welder.

Dance continues to flourish. Wynne Shaw carries on the Dorothy Wilson tradition, training dancers for professional companies, and another generation of teachers such as Vivian Briggs Wensley and Maureen Lawson Eastick.

Florence Clough Drummond continued to teach until a few years ago. One of her pupils, Velda Wille Scobie, opened a studio in 1944 after further study in Vancouver, and continues to teach tap at Royal Oak.

MUCH HAS HAPPENED since 1950. Many more Vancouver Island dancers have been accepted into professional companies in Canada, the U.S. and Europe. New teachers have come to Victoria and other Island cities to teach not only ballet and tap but the increasingly popular jazz and contemporary dance as well.

This part of the story, including the major influence of Bebe Eversfield's Studio of Theatrical Arts, must wait for a future article.

Meantime, if anyone has pictures, programs or information to help fill in the gaps in the story, the Vancouver Island Ballet Society would be pleased to have assistance.

BEGINNINGS OF BALLET . . . young dancers in studio rehearsal in 1930s.

THREE OF SIX DANCERS PHOTOGRAPHED IN 1946 joined professional companies a few years later. From left are Beverly Ivings (Winnipeg), Vera Wakelyn, Jacqueline Ivings (National), Ina Marie Salmon, Pat Sparks (Winnipeg) and Rae Evendon.

FULL-LENGTH BALLET COPPELIA was performed by Dorothy Wilson's Russian Ballet School in the early 1930s. Dancers from left are Josephine Wilson, Honor Benson, Doreen Wilson as Swanhilda, Dolly Bradshaw, Wynne Shaw and Isabel Benson. Doreen later went to New York to star in Song of Norway and other musicals.

THOUGHT for FOOD

MURIEL WILSON

Let the Children Help With Christmas Bakin

What adult thinking of Christmas doesn't think of other Christmases? Christmas is made up of memories . . . memories that may stick tight in our hearts for years . . . stirring of the Christmas cakes and puddings, the smell of ginger bread men baking, the fragrance of the big turkey roasting in the oven, the mince pies . . . we could go on it is surprising how many of our childhood memories are tied to food.

Children's eagerness to help with Christmas is almost unlimited. Do let them help, even if it might be quicker and easier to do certain things oneself.

Help has particular meaning this time of year . . . it helps inoculate them to the real meaning of Christmas. Even small children understand that helping and giving has been an integral part of Christmas ever since the babe was born in Bethlehem.

Most mothers have mixed feelings about encouraging children to cook . . . it does take special effort and time, but remember this . . . when a mother spends time doing this, she is spending the time on memory-making that will outlast her lifetime.

Turn youngsters loose in the kitchen and see the enthusiasm and creativity they bring to food preparation . . . from the insatiably curious preschoolers right up to sophisticated teens, they all love to concoct their own special dishes.

Small children can be started to love the kitchen though they are too young to make gingerbread men cookies. For a start let them cut little men out of sliced bread with a gingerbread boy cookie cutter and toast them for breakfast.

Before giving you the recipe for our real gingerbread men cookies, I'll tell you how to make the little toast men. Of course you will have to have a gingerbread cookie cutter. Even the littlest one can cut the shapes out of single slices of bread. (No need to waste the crusts and outside crump part . . . just dry in the oven and roll into crumbs). After the little men are toasted in the toaster or oven, each is "painted" with a mixture of thawed orange juice concentrate, a little butter or margarine and spiked with a little sugar, cinnamon and nutmeg. Mother could mix the "paint" and let the youngster paint each boy using a pastry brush. They'll think it's "neat."

GINGERBREAD BOY COOKIE DOUGH . . . one-half cup EACH margarine and sugar, one cup molasses (light or dark), four cups sifted all purpose flour, one tsp. salt, one tsp. baking soda, one-and-a-half tsp. cinnamon, one-quarter tsp. cloves and one tsp. ground ginger.

Have the margarine at room temperature and it will cream easily with the sugar. Cream well then add the molasses and stir well to mix.

Sift the flour with the salt, baking soda and spices. Add to the first mixture.

You may not need the whole four cups flour, add gradually until right consistency.

I find a fork the best tool to work with. Get the dough into a ball . . . if it is too soft to roll out, chill until it can be handled. Definitely chill the dough if it's a child's project. Divide the dough into about three or four pieces for easier rolling out.

Prepare a well greased baking sheet and use a wide spatula to transfer the cookies from baking board to cookie sheet. They break easily so handle carefully. Bake in a preheated oven 375°F for eight to 15 minutes. Baking time will be determined by the thickness of cookies. It is better for children not to roll them too thin. Loosen from the pan while still warm, using the broad spatula again. Cool in a single layer in wire rack. These may be iced later with a white icing and a wee face painted on with a fine brush dipped in melted chocolate.

Red is the color of Christmas, so here is a recipe, so easy for children, that is studded with red glace cherries . . . a macaroon type confection.

CHERRY COCOANUT MACAROONS . . . two-and-two-thirds cup (seven-ounce package) flaked cocoanut, two-thirds (one-half 15-ounce can) sweetened condensed milk (not
and one c

Combin
milk, vanill
and arrange
sheet. Bake
to 10 minut
from baking

There is
uses only tw
and two-thi
same as at
shaped into
sugar. Let s

Kids lov
be sweeten
above reci
Brownies?
chen could
baking.

QUIC
cup (a six
bits, two-
tened co
pinch of s

In the
simmering
sweetened
Stir in vani
by eight by

ORANGE-FLAVORED TOAST BOYS

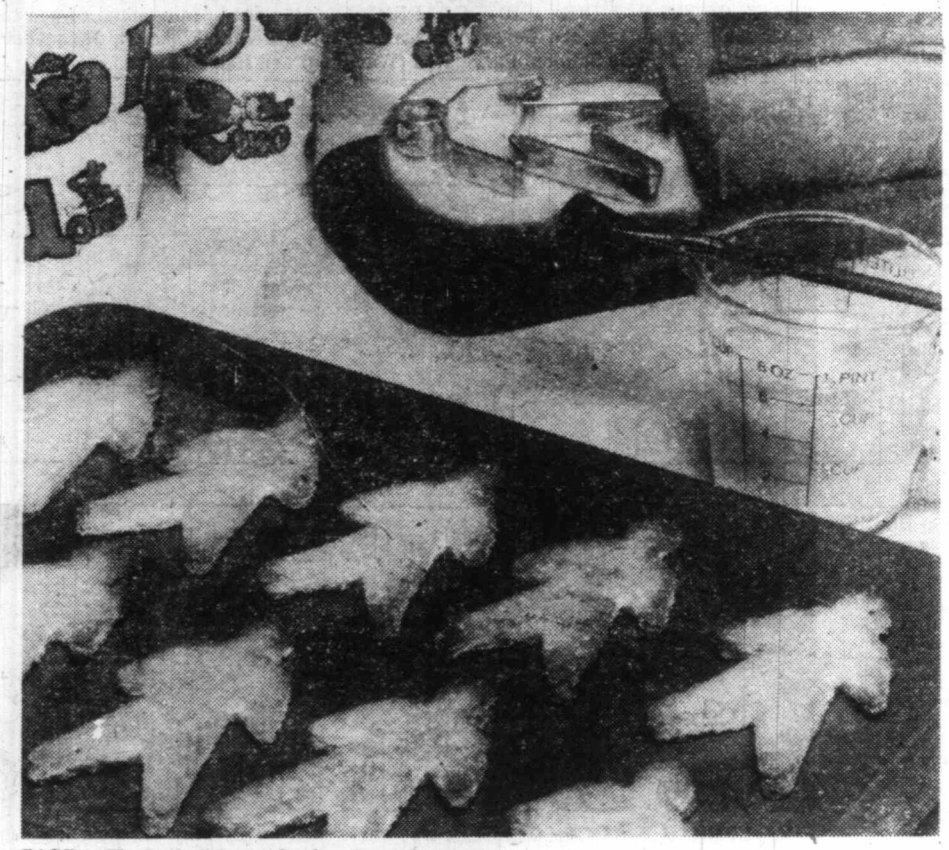

hints from Helo

DEAR HELOISE:

My mother-in-law, who is a super grandmother, has done the neatest thing that other grandmothers might also like to do. Through the years, since we have lived across the country most of the time, I have tried to write to her each week about the children's activities and all the cute things they have said. She has faithfully clipped what I have written about each child, and made a scrapbook for each of them.

Not only are these little books barrels of fun for all of us to read (and it brings back so many memories of things I thought I would never forget), but they have come in very handy when the children get to those middle school autobiography assignments.

They are then able to write really interesting stories about themselves.

Millie

+ + +

A super grandmother with a super hint and our sincerest thanks to a lovely daughter-in-law for sharing it.

Hugs and kisses to you both.

Heloise

LETTER OF LAUGHTER

DEAR HELOISE:

Think what a pleasure life would be now if long ago Noah had swatted both flies!

Mrs. D.D. Hobard

A HANDY HUSBAND

DEAR HELOISE:

My husband wanted to remove a burned-out light bulb from a ceiling fixture, but couldn't reach it.

He took an old broom handle, attached a paper cup with two tacks on the bottom inside of the cup, then glued sandpaper on the inside of the cup.

In this way he could reach the

en Help
s Baking

soda and
ups flour,
with. Get
oft to roll
tely chill
ivide the
or easier

t and use
ies from
ak easily
ted oven
ne will be
ies. It is
too thin.
using the
layer in
h a white
ine brush

here is a
lded with
e confec-

ROONS
-ounce
s (one-
densed

milk (not evaporated milk), one tsp. vanilla, and one cup red glace cherries cut up.

Combine cocoanut, sweetened condensed milk, vanilla and cherries. Make little mounds and arrange one inch apart on a greased baking sheet. Bake in a preheated 350°F oven for eight to 10 minutes or until golden brown. Remove from baking sheet at once.

There is an uncooked version of these which uses only two cups cocoanut instead of the two and two-thirds cup. Other measurements the same as above. These are softer and can be shaped into small balls and rolled in sifted icing sugar. Let stand until firm.

Kids love chocolate so with the other half can be sweetened condensed milk left over from above recipe why not make some Quick Brownies? Getting children involved in the kitchen could help mother a bit with Christmas baking.

QUICK 'N EASY BROWNIES . . . one cup (a six-ounce pkg.) semi-sweet chocolate bits, two-thirds cup (one-half can) sweetened condensed milk, one tsp. vanilla, pinch of salt and one cup chopped walnuts.

In the top of a double boiler, placed over simmering water, melt the chocolate. Stir in the sweetened condensed milk. Remove from heat. Stir in vanilla and salt. Turn into greased eight by eight by two inch pan with a piece of waxed paper or foil (cut to fit bottom). I like foil best. Bake in a preheated 375°F oven until a toothpick inserted in the centre comes out clean, about 20 to 25 minutes. Let stand for five minutes then turn put onto a wire cake rack, peel off paper. Cool. With a sharp knife cut into two-inch squares.

As it gets closer to Christmas the children might enjoy making pop corn balls for their holiday festivities. For "sure popping" get the corn in the red or yellow "Jolly" cans. The popping itself is fun and the recipe for making the caramel coated balls is easy as pie.

CARAMEL COATED POP CORN BALLS . . . To one-half pound of caramels add two tbsp. water. Place in top of double boiler, heat, stirring frequently until caramels are melted and smooth. Pour melted caramels over about two quarts of popped corn. Use a fork to stir. About half a cupful of the mixture makes a ball. Butter your hand to shape. The Pop Corn people sell a plastic mold for making these. Ball shape in two pieces.

Pop corn Christmas trees make a great centre-piece for a children's party table.

POP CORN CHRISTMAS TREES . . . two-and-a-half cups sifted icing sugar, one unbeaten egg white, one tsp. water, six ice cream cones (the pointed end sort), about three cups popped corn and tiny red cinnamon candies.

Combine the icing sugar, unbeaten egg white and water. Tint green with vegetable coloring. Do one tree at a time by spreading the icing sugar mixture over entire cone then while icing is still soft press popped corn over whole surface. Dot with the tiny cinnamon candies here and there between the corn. Make a whole forest of them. Fun for table centre or favors.

BRIDE'S CORNER

PARTY IDEAS . . .

For visiting childern . . . make a Sunshine drink . . . three cups orange juice, one egg, two tbsp. honey and a dash of nutmeg. Combine all ingredients in five cup blender and process at high speed for 30 seconds. (OR use a rotary beater).

For a good night noggin . . . make spiced apple juice by heating apple juice with cloves, cinnamon, sugar and a thin slice of lemon. A jot of rum would do no harm.

Flower salads (for ladies' luncheon) . . . use small unpeeled red apple slices for petals and a tiny cheese ball for flower centre. For the salad use crisp unpeeled red apple together with chopped celery and chopped nuts moistened with mayonnaise, then when well mixed, mold in individual green or red jello. When set, unmold on crisp lettuce and place apple flower on top. Brush flower petal apple slices with lemon juice to prevent discoloration.

Heloise

HELP FOR HOMEMAKERS

er grandmother, has done the
thers might also like to do.
ved across the country most of
each week about the children's
y have said. She has faithfully
each child, and made a scrap-

hanks to a lovely daughter-in-aw for sharing it.

Hugs and kisses to you both.

Heloise

LETTER OF LAUGHTER

DEAR HELOISE:

Think what a pleasure life would be now if long ago Noah had swatted both flies!

Mrs. D.D. Hobard

A HANDY HUSBAND

DEAR HELOISE:

My husband wanted to remove a burned-out light bulb from a ceiling fixture, but couldn't reach it.

He took an old broom handle, attached a paper cup with two tacks on the bottom inside of the cup, then glued sandpaper on the inside of the cup.

In this way he could reach the bulb, unscrew and replace it without having to stand on a

chair or something which, for him, would have been very dangerous.

Mrs. James Hinman

HARD TO BEAT!

DEAR HELOISE:

To keep cast-iron Dutch ovens, skillets, etc., from rusting with usage, try this:

After washing and drying, heat the utensil until it's quite warm, then take a piece of wax paper (not plastic wrap) and crush it into a ball.

Rub the utensil inside and out with this, being careful not to burn your hands.

This will leave a thin coating on the pot and preserves the finish so it will never rust.

I have an ironware Dutch oven and skillet that is over 50 years old. Both are still like new after all those years of service.

Marion Cole

PULL POWER!

DEAR HELOISE:

I'd like to share a money-saving idea my friend had for drawer pulls in her daughter's room.

She had three storage units, all different, which she painted white.

To tie them all together, she took pink plastic hair rollers, ran a pipe cleaner through each one from end to end and through the holes in the drawers.

She put a washer over both ends of the pipe cleaner inside the drawer and then twisted the ends together. Did each pull this way and the job was finished.

If you've priced drawer pulls lately, you can appreciate how much money she saved. Also, on some old chests having odd-sized knobs or pulls, the sizes are no longer available.

I thought my friend came up with a goody.

Mrs. T.D.

SMART COOKIE!

DEAR HELOISE:

One day recently I witnessed my granddaughter struggling to get cookies off a cookie sheet that had been allowed to cool.

Result? Wasteful, distressing, and unnecessary.

When faced with a similar disaster, simply hold the cookie sheet over a low burner until cookies' little bottoms are heated — but not too hot.

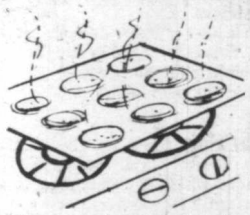

You can then remove the recalcitrant cookies with ease.

Doris Pook
Age 85

+ + +

Dear Doris, you're an absolute love for sharing your cookie know-how. Do write again — anytime!

Heloise

SHIFTY TALK

DEAR HELOISE:

I have a mattress and box spring set that continually shifts until eventually the mattress is sliding off the bed.

I tried tying the mattress and box spring together, but the string stretched and soon I felt as if I were sleeping on an incline.

I have talked to several furniture dealers about this problem and haven't found the answer.

I need help!

Louise Primmer

+ + +

Try placing a thin sheet of foam between the mattress and box spring.

You should have no more trouble.

Heloise

KEEP IT CRISP!

DEAR HELOISE:

To keep a head of lettuce fresher longer, first cut out the core.

Run tap water into the core hole slowly and when full, drain completely.

Store the head of lettuce, with the hole down, in a plastic lettuce-keeper or a closed plastic bag along with a paper towel.

Prepared this way, the lettuce will keep for many days, won't turn brown and will always be crisp.

Dema

PAINTER'S TRICK

DEAR HELOISE:

Wearing a pair of cheap plastic painting gloves under a

leaking pair of rubber gloves will keep the rubber ones in use longer with no wet hands.

Mama Weaver

SOME TIP!

DEAR HELOISE:

Here's something I saw my husband do that I must tell you about:

To keep the tip of his caulking gun from running or drying out, he covers it with the top of an old ball point pen.

Mrs. Nettie Juraska

This feature is written for you . . . the housewife and homemaker. If you have a hint, problem or suggestion you'd like to share . . . write to Heloise today in care of this newspaper.

8-27

© King Features Syndicate, Inc., 1978 World rights reserved.

HOLLY

in a Christmas Tradition

Milwaukie, Oregon, 1953: A long way to go for holly — but if that's where the best holly in North America was grown, that's where Duncan Smith was headed.

Upon arrival, he met Ambrose Brownell, propagator and grower since 1910, a man with 10,000 trees and hundreds of acres given over to the cultivation of the prickly stuff.

Three days later, minus $50, but armed with expert advice, a packet of written material, and 500 holly cuttings ranging from the English Ilex Aquifolium to the variegated, Duncan returned to his home at 4241 Gordon Head Road.

Here, he converted a two-acre field into the beginnings of what is now a 220-tree operation — the biggest little holly farm within city limits.

THIS DIDN'T HAPPEN overnight. Most of the cuttings he brought back had to spend the winter in cold frames, along with other trees bought from Island farms. Then the holes had to be dug, and each one filled with compost and peat moss before the young trees were planted.

This was followed by eight years of steady fertilizing, shaping, watering and de-bugging before the trees 'set' enough berries to make the first harvesting a possibility.

SEVENTEEN YEARS have passed since that first harvesting, and the Smith's lives have happily revolved around the care and cropping of their Christmas hollies.

The berries turn red after the first frost, and in early December, they are ready.

Wire baskets, supported by wooden frames, are lugged into the field, and the Smiths, wearing waterproof outfits and rubber gloves, set to work with pruning shears.

Lightly berried, 12-inch long boughs, called standards, are taken first. This is followed by the 18-inch long sprays, which can be heavily berried for use in tall vases or over doors and mirrors.

THE THREE SPECIES of trees on the Smith's farm — Silvary, Rederly and Brownell's Special — have leaves which lay flat for shipping, and that's important, given the cost of air freight.

Once picked, the holly must be quickly dipped in a tank containing a hormone solution, which prevents berry and leaf drop, and taken indoors. And that's important, too. Should the temperature fall below 32 degrees F., the leaves blacken immediately, with or without the dip.

THE BERRY CLUSTERS are cut next, and they have another use. They become the pineapples, or berry rosettes, for Charlotte's wreaths, each one a detail job requiring more than an hour of steady work. She starts with a wire frame filled with water-soaked moss, which is then wrapped with cedar boughs. The green holly is added next, followed by sprigs of variegated leaves. The pineapples are wired into place last and the whole wreath is then dipped into the preservative tank, before the big red bow and cluster of cones is fastened on. The end product is worthy of the best festive door anywhere.

THE WREATHS joined the one-pound bags of holly at the Smith's familiar roadside stand many years ago. They were quickly such a popular item that she had to take private orders and a tradition began, many of her customers dating back the full 17 years. It is not unusual for her to produce 150 wreaths in one Christmas season.

With one season over, it is time to begin conditioning the trees for the next. The application of fertilizer is done in February and repeated in March and April. In May, spraying must be done before the flowers appear.

THE POLLINATION of the flowers is a lesson all by itself. Four non-berrying trees, appropriately known as the escorts, are interplanted amongst the female trees. These produce the pollen in small white flowers and the bees complete the cycle, transferring the pollen over to the larger flowers of the female trees.

At times, Duncan has even kept bee hives on the property to ensure that this is effectively done. In the last few years, however, there seems to be no absence of bees, and at the height of summer, the sound of the busy little creatures is much like the distant hum of heavy traffic on a freeway.

JUNE HERALDS the beginning of summer watering. July and August are a period of dormancy for the trees, but not for Duncan. He works, like the proverbial farmer, from dawn to dusk, moving the sprinklers and cutting the grass away from the trees, summer water bills often reaching staggering highs of $300.

Weeds have to be hand-pulled because of the touchy surface roots so peculiar to holly and low-lying limbs must be cut away continuously. This allows air movement up through the branches and helps to reduce holly parasites.

Holly diseases, such as green algae, sooty

By Alice Tomlinson

mould, leaf and twig blight are the direct result of other, not so desireable, busy little creatures. The leaf-miner, the bud-moth, soft scales, root weevils and orange tortrixes keep Duncan equally busy making rounds of inspection.

WHY, WHEN IT IS so much trouble, did Duncan Smith decide to grow holly? As it turned out, holly farming just happened to be the popular 'thing' when he bought the property. As a small boy, he had picked berries on the very same land, then owned by the Pitchford family, and it was always his aim to live in the area. In fact, his favorite book was *Five Acres and Independence*.

Years later, the dream was a reality, but the rising cost of Gordon Head property reduced the five acres to two. The holly was to be "something to do in retirement," explains Duncan.

Over all, the geography of Duncan's property is ideal for the trees. The land slopes steeply to Arbutus Cove, so the continuous drainage does not allow water to puddle and stagnate. "Holly just cannot stand wet feet," says Charlotte, "and stagnant water will rot the roots. In fact the name for our retreat is Seacombe, which means sloping to the sea."

MUCH HAS HAPPENED within those 17 years and Seacombe's comfortable framework. The Smith's two daughters married. Duncan's and Charlotte's parents enjoyed the two acres, and three dogs happily grew old amongst the trees. The list of friends and acquaintances grew, many of them met at the familiar roadside stand with the candy-striped awning.

Today, these same trees now top off at 25 feet, barely within reach of the stepladder, and the orderly rows are broken here and there with patches of prize-winning dahlias. The Smith's three new dogs, known affectionately as 'the boys' share the rest of the land grudgingly with grandchildren, a raccoon family and resident pheasants and quail.

OTHER TRADITIONS continue. Duncan, retired now from B.C. Hydro, still does his harvesting himself, counting on the band-tailed pigeons to eat what he doesn't pick. Robins take care of what is left on the 12 variegated trees. The one-pound bags of holly are still for sale at the stand, and they continue to supply Woodwards florists and other merchants with Seacombe Hollies, which are shipped as far away as Georgia.

Charlotte still makes the wreaths requested annually for the Remembrance Day services at the legislative buildings.

One tradition, however, has been broken. She no longer makes her Christmas wreaths. "I've retired, too," she laughs, ever cheerful, using her time now to put together prize-winning floral arrangements with Duncan's dahlias.

WHEN ASKED ABOUT the history of holly, Duncan said there was absolutely no connection between the word holly and holy. Quite the contrary, in fact it was used in various pagan rites from Norway to the Mediterranean, predating Christianity by thousands of years.

Some time later, the presence of holly in the house was believed to prevent misfortune, and later still, dates during which holly should be kept in the house were added.

Until fairly recently, a householder who threw his holly out before Shrove Tuesday was certain to meet with disaster, and it was important to burn the holly in the same fire on which the pancakes were cooked!

Traditionally an English custom, the bright green leaves and shiny red berries are a favorite decorative article in most homes at Christmastime today.

THE HOLLY WOOD also makes beautiful furniture, while the leaves make a stimulating tea and the berries a decent wine. However, Duncan adds, his hollies are for decoration only. And considering the care they get from this most patient of men, it is not surprising that they are in such demand.

The holly farm has been a profitable hobby over the years, sending them to Hawaii annually for one month in January. "That's when we have our rest," says Duncan with a twinkle. But in addition to profit, Charlotte and Duncan know that they have helped to brighten Christmas for many Victoria residents, as well as those who live where they go.

ISLANDER Crossword Puzzle

LAST WEEK'S CROSSWORD PUZZLE ANSWERS APPEAR ON PAGE 15

Edited by Margaret Farrar and James C. Boldt

© 1978 Los Angeles Times Syndicate

By William Lutwiniak

ACROSS

1 Turn over slowly
5 Grows cordial
10 Philadelphia "Main Line" town
15 Regard
19 Sphragistic item
20 Hearing: Prefix
21 Umpire of duel in "Hamlet"
22 In the thick of
23 Anthem Dusk, in an them: Phrase
27 Sprays, as greenhouse plants
28 Abrasive
29 Perpendicular edge
30 Trudge
31 Old Italian coin
32 Oscar "Annie"
33 Up
35 Industry
36 Ridge
37 Bee follower
40 —— Simon scale
41 Memorable movie
45 Lt. and capt.
46 One drop
47 Offended
48 "The bird —— the wing"
49 Actress MacGraw
50 Stampede
51 Dirty stuff
52 —— sine qua non
53 Web-spinning spider
55 Sully
56 Palmer
57 Scandinavian doomsday: Phrase
61 Streetcars, on Britain
62 Ete month
63 Russian olive
66 Fountain favorite
67 Pull-over
69 Acknowledge
70 Yellow bugle
71 TV's Johnson
72 Small amount
73 Blessed woman
74 Electronic sweep
75 Maugham novel (with "The"): Phrase
79 Metallic sound
80 —— diem
81 North or South
82 Seldom seen
83 Opposite of 5 Across
84 Irrefutable
85 Tall structure
87 Shoe part
88 Happening
91 Youthful time
92 Cruel
96 Late hour cross-country ride
99 Misdoes
100 Former treaty org.
101 Andreanof native
102 Muscat's country
103 Respite
104 Gets an edge on
105 Disneyland features
106 Chipper

DOWN

1 Ideology adherents
2 Roscid
3 Retreat
4 Ovals
5 Wain
6 Hurt
7 Disintegrates
8 Greek letters
9 Ain't, for one
10 Put
11 Houston athlete
12 Wild fling
13 —— Abner
14 Glacial breakup
15 Nasser's middle name
16 Amonia coumpounds
17 Pizzazz
18 Periphery
24 Ria
25 Stubborn as ——
26 Mall, in Marseille
31 —— boom
32 Word with cuisine or couture
33 Krag or Enfield
34 Fifth-columnist
35 Using the dial
36 Nematode
37 Speciously reasoned
38 Jagged
39 Millay
40 Craft
41 Mideast battleground
42 Economy
43 Strengthened
44 Food
46 Dispatches
50 First quality
51 Seek entertainment
52 Yugoslav
54 Rouse
55 Resin for incense
56 Rocket stage
58 Port-au-Prince's land
59 Mann or Greeley
60 Gladden
61 Paroxysm
64 Marian —— (George Eliot)
65 Unsavory
66 Hominy cereal
67 Move crabwise
68 Socks
69 Category
73 Auricula
74 Cheap clothing store
76 Kind of fool
77 Encourage
78 Impression
79 Hilarious
83 West Pointers
84 Aromatic herb
85 Otto's predecessor
86 Dinero
87 Importance
88 Singing brothers
89 Strongpoint
90 —— time
91 Word with rather or other
92 Hastened
93 Uninteresting
94 Munich's river
95 Copper
97 Earth: Prefix
98 Ivy Leaguer

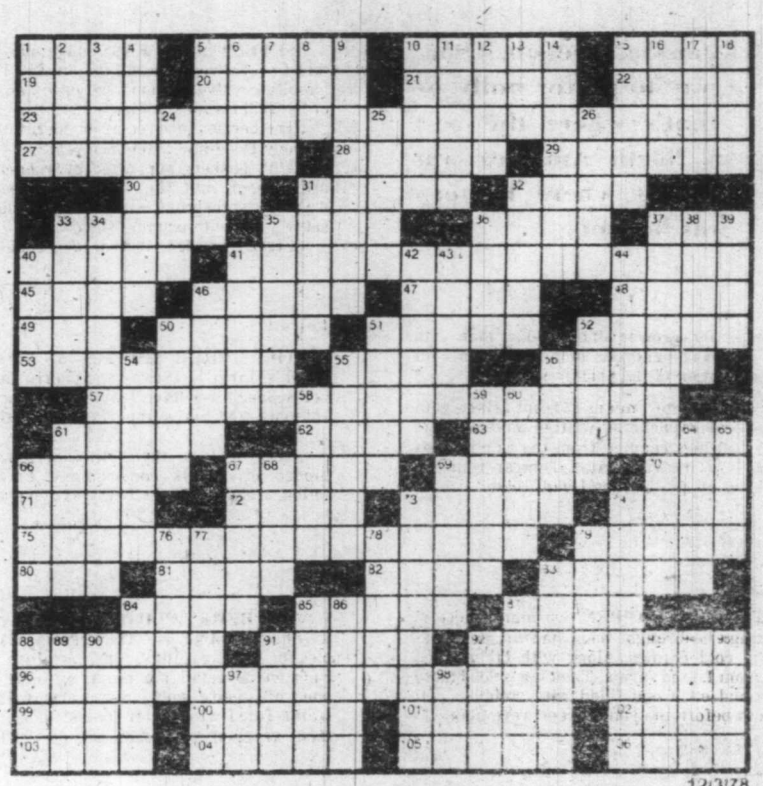

12/3/78

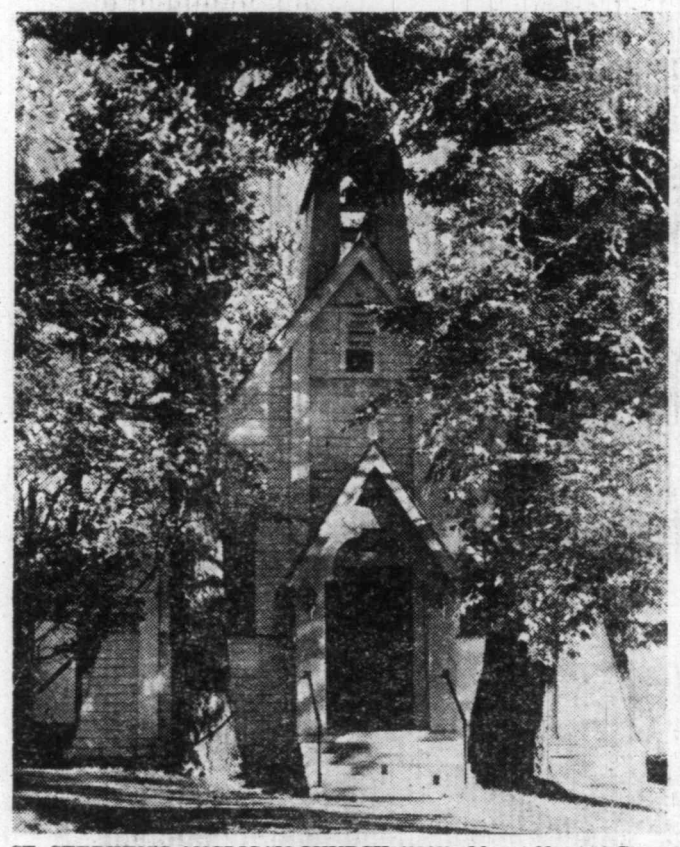

ST. STEPHEN'S ANGLICAN CHURCH (1862), Mount Newton Cross Road.

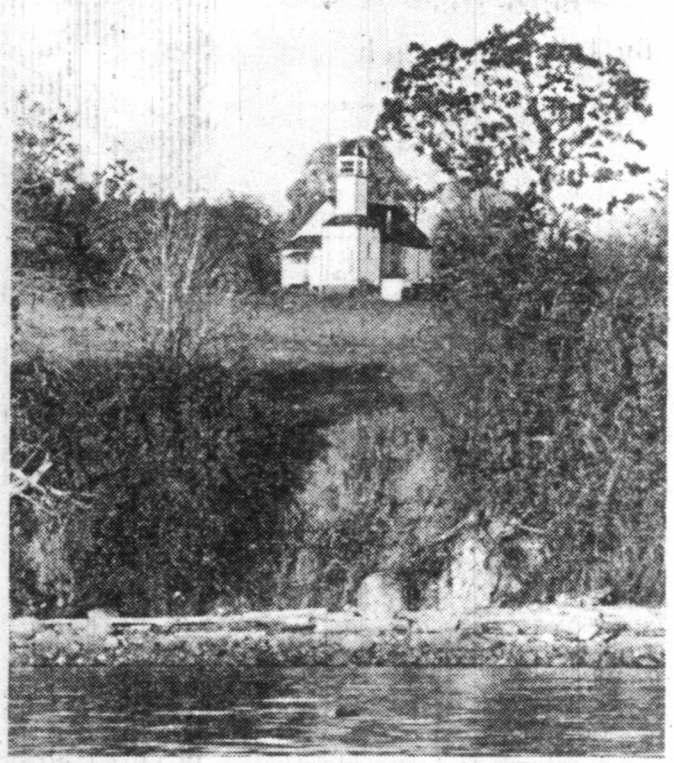

OUR LADY OF THE ASSUMPTION CATHOLIC CHURCH, Brentwood Bay.

Saanich Peninsula Churches

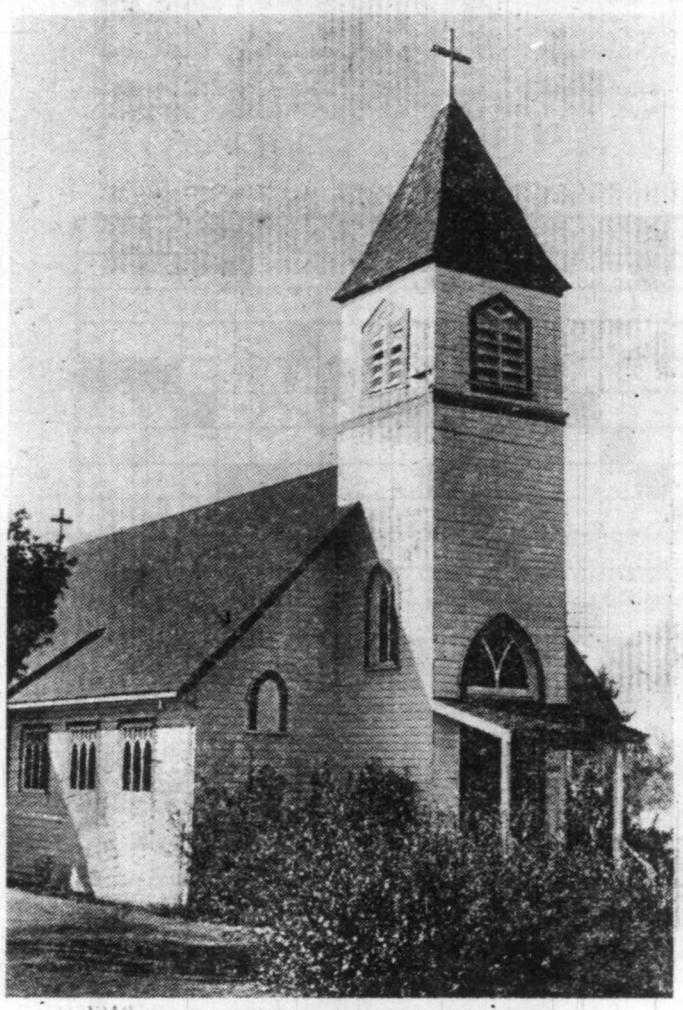

ST. ELIZABETH'S CATHOLIC CURCH, Sidney.

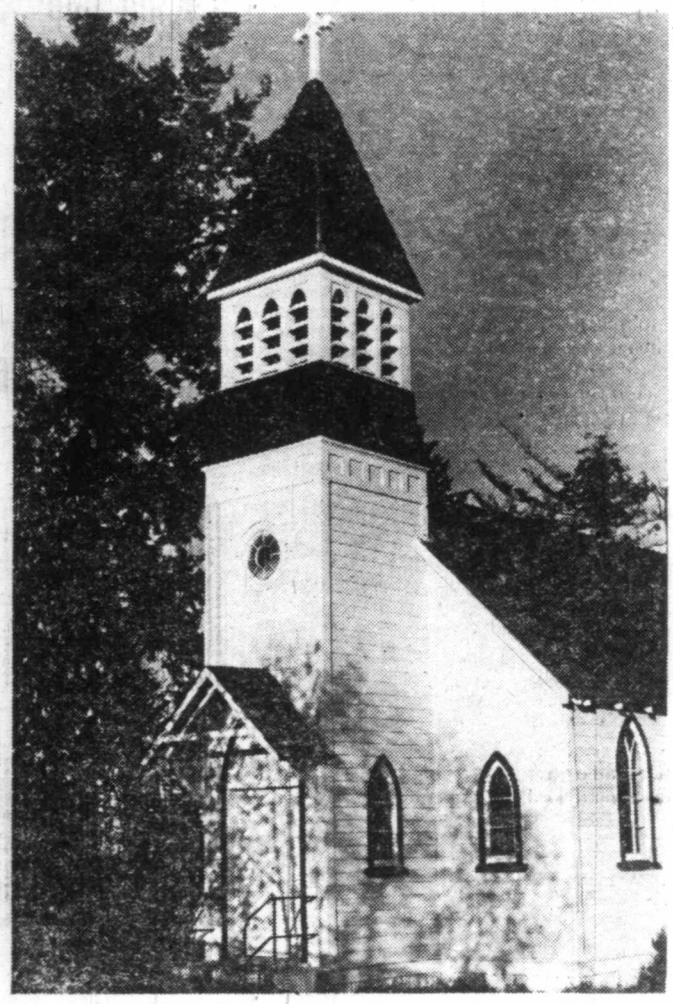

ST. MARY'S ANGLICAN CHURCH, Saanichton.

Photo-Story
By Terry de March

The historic churches in any area represent the lands they occupy, and reflect the character of the people who built them. Those of the Saanich Peninsula are typical of the churches which sprang from small communities in British Columbia.

Erected in the most beautiful locations from materials provided by the land, the Peninsula churches have lost little to the passing of time and the northern advance of metropolitan Victoria.

THE TRADITION of these local churches is typified by St. Stephen's Anglican, which is the oldest church in B.C. on its original site holding unbroken services. Nestled in a quiet valley north of Brentwood, St. Stephen's is surrounded by the gravestones of pioneers. The names of the settlers are the names common to the area to this day.

Sluggett Memorial Baptist Church, in turn, is a tribute to one of those families which developed the Peninsula. The name itself is known as a landmark to fishermen at Sluggett Point, and further as a street on their originally settled land.

The pastoral settings of Holy Trinity Anglican Church and Our Lady of Assumption Catholic Church are equal to any on Vancouver Island. Overlooking Patricia Bay and Brentwood Bay, respectively, both are familiar sights from land and water.

REFLECTING similar architecture, but built nearer the communities they served, are Shady Creek United, St. Mary's Anglican of Saanichton, and St. Elizabeth's Catholic Church of Sidney.

In the past these chuches were the backbone of not only the religious needs of the community, but the social and cultural as well. Today the pealing of St. Elizabeth's Church bells and the beauty of St. Mary's amid the subdivision which surrounds it are equally important to our growing communities.

In stark contrast to the wooden churches of the Peninsula is the austerity of the Brentwood College Memorial Chapel. It is, however, similarly representative of the land in its location next to the old quarries of the Butchart Gardens.

THE HISTORIC churches of the Saanich Peninsula all hold regular services, and for locals and casual visitors alike are an Island feature which should not be missed.

HOLY TRINITY ANGLICAN CHURCH (1885), Patricia Bay.

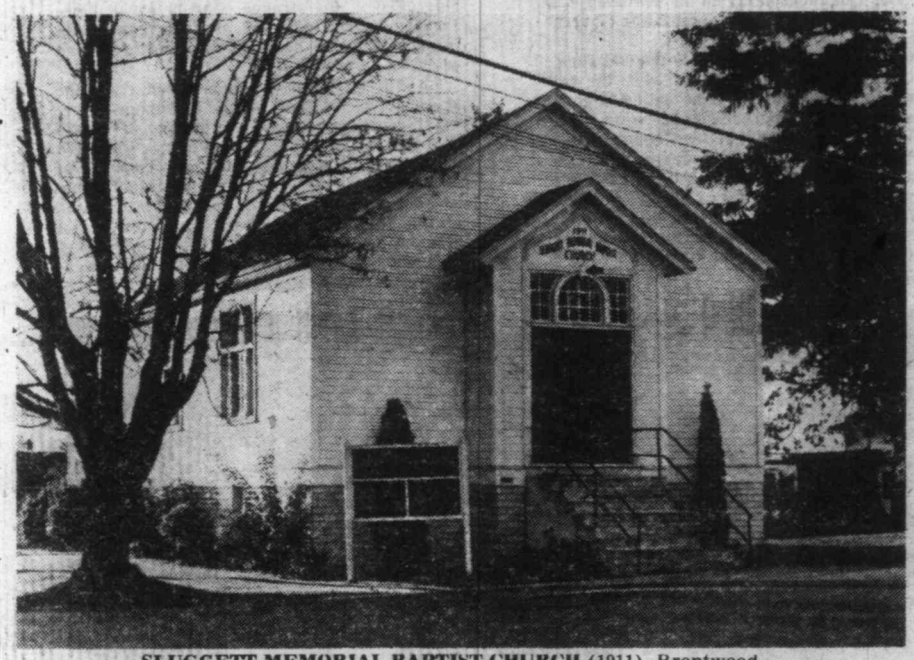

SLUGGETT MEMORIAL BAPTIST CHURCH (1911), Brentwood.

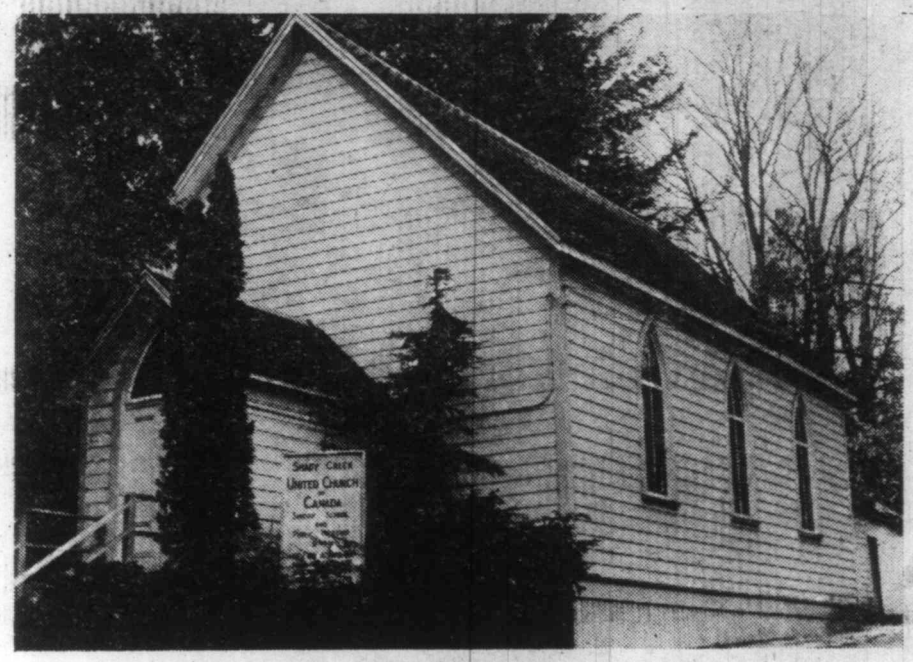

SHADY CREEK UNITED CHURCH, East Saanich Road.

The SAINT and the SINNER

Pioneer Square, the final resting place of many of Victoria's earliest citizens, little resembles the day when it was referred to as the Quadra Street cemetery.

Due to the ravages of time and the fact that many graves were removed to Ross Bay cemetery years ago, virtually all record of those interred here has been lost. Among the forgotten and missing is the grave of a man known simply as "Old Jackson."

JACKSON WAS NOT a resident of Victoria. Having made his pile in Yale the American packer was on his way home when he called at Victoria, was suddenly taken ill and told by Dr. J. S. Helmcken that he was dying of consumption. Soon Old Jackson lay on his deathbed in a room of the Hotel de France on lower Government Street.

At least Jackson did not face the end alone; with him during his final hours were the two persons in the world whom he called friends: David W. Higgins, journalist, and fellow countryman Tom O'Neil. As it became apparent that the end was near, O'Neil became increasingly distraught. Throughout his deathbed vigil O'Neil responded to Jackson's every wish and did all he could to make his friend as comfortable as possible. O'Neil's watch ended at dawn, Christmas morning, when Jackson turned his face to the wall and died.

The following day he was interred in the Quadra Street cemetery. This should have been the end of the tragic story of Old Jackson. Indeed it would have been but for the fact that, almost half a century after, Higgins recounted, for the benefit of *Colonist* readers, many of the colorful and outrageous characters whom he had known during the gold rush era of Fort Yale and Victoria. Among those whom he remembered were his friend, Old Jackson, and Tom O'Neil.

ALTHOUGH 45 YEARS had passed since Jackson's death, Higgins, who had liked most of the men with whom he had come in contact over

By T. W. Paterson

the years, did not hide his contempt for O'Neil. The latter had been Jackson's friend, rather than of the journalist's choosing.

The differences between Jackson and O'Neil had been so great that, at the time, he had marvelled at the strange bond between them. Jackson he had admired as a good man and friend; O'Neil he despised as a cutthroat and would-be murderer.

As far as Higgins was concerned it was the classical case of the saint and the sinner.

"Surnames were seldom used or needed in the gold fields," Higgins wrote. "Christian names abbreviated answered all purposes of identification, reference or receipt. If there were half a dozen fellows in the camp with the same prefix, then some striking characteristic of manner, gait or speech was tacked on to designate which man was meant. But this man Jackson was never called anything except 'Old Jackson.' If he had a baptismal name I never knew it — at least, not until I saw him sign his full cognomen under peculiar and painful circumstances.

"HE WAS NOT OLD" either — scarcely 30 — but he had a grave, quiet, absorbed way with him."

One thing Higgins did know: Jackson had been a man of courage and determination, having travelled all the way from California with his own pack train of 50-odd mules. Montana Badlands and hostile Indians had not deterred him, even when the latter killed two of his men and wounded two others.

Jackson earned something of a reputation for the manner in which he cared for the wounded, refusing to abandon them as the others wanted, so as to make good time to the gold fields. Jackson even went so far as to abandon the packs of two of his mules that the wounded men might ride, and slowed down the daily journey by a third. This meant that other packtrains reached the Fraser before them.

JACKSON SWALLOWED his losses without a word of complaint. He won the respect of many by his concern for his animals; unlike most pack animals his mules further attested to his humanity by surviving the winter. In the next two years Jackson more than recouped his original losses.

Higgins, also a temporary resident of Yale, found the packer to be "a very peculiar man. He was better educated than most of the men of his vocation, and his was a silent, unobtrusive personality. Often he would sit for hours in a group around a bar-room stove when his mind seemed far away, and he never uttered a word or joined in the conversation until he was appealed to, when having replied in monosyllables he quickly relapsed into silence.

"He drank little, swore not even at a refractory mule, and gambled not at all, but he read a great deal. I do not know where or how I got the impression into my head, but I always looked upon Old Jackson as a man who, like most silent men, although slow to anger, would be a dangerous characer if once aroused . . ."

THIS IMPRESSION of a dormant volcano was dramatically confirmed one dismal winter evening in Barry's saloon, where a number of men had sought refuge from a storm around a glowing sheet-iron stove.

Among the refugees who warmed their exteriors by the stove and their interiors at the bar was a man known in camp as "Judge" Reynolds.

Once, it was known, Reynolds had been a lawyer of repute and influence in California; but the "judge" who held court before the small gathering in Barry's saloon was a shadow of his original respectability.

Primed by whisky he pulled himself to his feet, waved his long arms about him in the manner of a politician giving a speech, and proceeded to thrill his audience with liquored eloquence as he re-enacted one of his courtroom oratories.

HIS SPEECH was interrupted in mid-sentence, and the attention of his audience diverted, by an icy gust of wind as the front door was thrown open. Framed in the opening was a snow-covered stranger of medium height, a Mexican sombrero pulled down over his eyes.

Glancing about the room with a stare as cold as the blizzard, he stamped the snow from his boots and pulled the sombrero from his head. For the first time those by the stove were able to see his features; with a shudder a man next to Higgins whispered: "It's Tom O'Neil!"

Higgins, whose first glance had shown that he was looking into the face of a desperado, recognized the name. Tom O'Neil was known and feared throughout California and Texas. Now here he was, in Yale.

O'Neil strode to the stove as half a dozen chairs were hurriedly evacuated. Throwing back his overcoat he lowered himself into the chair of his choice, gazed casually about the room, and declared: "I walked up from Hope today. It's 16 mile, I hear, but seems to me as it was a hundred."

No one spoke as the badman paused to warm

Continued on Page 15

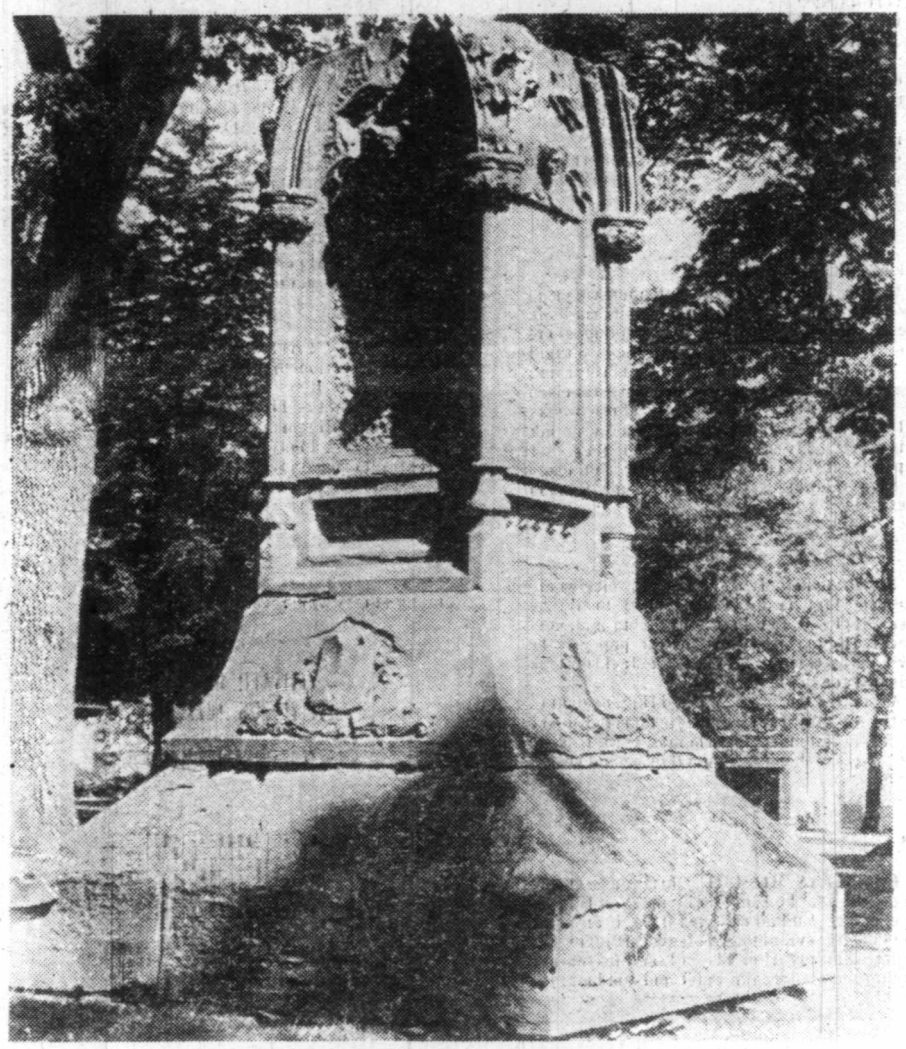

From Page 14

. . . The SAINT

his hands before the fire. He continued: "What did I come for? A picnic? Not much. I come for a man."

IGNORING the murmur which swept the room, O'Neil stared at the stove and spoke as if to himself: "Yes, I'm after a man — leastwise, he's what some people calls a man. He threw dirt at me in Californy, and I've followed the varmint here to make him scrape it off. His name is — let me see, what's his name? Oh! yes, his name's one Reynolds — Jedge Reynolds he calls hisself, I reckon — a tall, big man what has a red nose and is much given to chin music. Perhaps none of you fellows don't know the man when you see him?"

As O'Neil spoke, Higgins fired a glance at Reynolds who, immediately upon O'Neil's appearance, had sagged back into his chair without a sound and covered his face with his hands.

"Yes," O'Neil continued. "He's my meat when I finds him. Do you uns know what he did to me? He sentenced me to the chain gang in Stockton for six months. Wot had I done? I only put a bullet into a man's leg as had refused to drink with me. He couldn't a-treated me much wuss if I'd killed the man. I hear he's here. Does any one know a man hereabouts which his name's 'Jedge' Reynolds?"

NOT A MAN answered. Leering, O'Neil scanned the assembly for a second time until this gaze descended upon the cowering old man. Pointing to Reynolds, O'Neil rasped: "Wot do you call that objeck? Give it a name! Seems like he's got the chilblains."

Silence.

"Then I'll take a look for myself." With a single step he was before Reynolds and snatched the hat from his head. Reynolds, unable to move but for an uncontrollable twitching, had turned an ashen grey. Suddenly he raised his hands as if in prayer, when O'Neil, with a scream of rage, seized him by the throat with one hand and drew a Colt revolver with the other. No one moved as the outlaw placed the muzzle to Reynolds' head and pulled back the hammer.

My God!" sobbed Reynolds. "Tom — oh! Tom, you would not murder me. Say you would not, Tom. Oh! say it's all a joke, dear, good Tom. Say you don't mean it — that's a good boy. I'm an old man, Tom. Look at my grey hairs and spare me."

"Curse ye," snarled O'Neil, "yer had a lot of mercy on me, didnt yer. Yer put me in prison and ruined my prospecks for life. I've followed yer fer a thousand mile, and now I've go yer."

REYNOLDS SANK to his knees, wrapped his arms around the desperado's feet and begged for one minute more.

"Yer'd better hurry," declared O'Neil, "there's only a quarter of a minute left."

This time Reynolds turned to those about him who, paralyzed with fear and disbelief, had not made a move to help him. Collapsing on his back, made his last request in a hoarse whisper: "Someone pray — pray as my poor old mother use to pray — for me."

Higgins, like the others, had stood motionless and speechless. He had seen violence and death in many forms; he had never seen a man shot down in cold blood but feet away. Yet he made no move to interfere.

"TIME'S UP!" shouted O'Neil as he aimed his pistol straight at the prostrate judge's face and began to squeeze the trigger. "One, two, thr--"

With an ear-shattering explosion the gun discharged its heavy ball — not into Reynolds, but into the ceiling.

All were as shocked as O'Neil, who had suddenly found his wrist forced upward in a vise-like grip. Cursing, he struggled to free himself from the man who had stepped forward to avert murder.

O'Neil fell to the floor, his assailant beneath him. The fall knocked the Colt from his hand and he clutched for his Bowie knife. But the other man rolled him over and pinned him to the floor. Then, relieved of his knife, O'Neil was allowed to pull himself into a chair, where he fought to regain his breath.

Only then did Higgins see, with a start, that Reynolds' saviour was Old Jackson, the packer.

THE NEXT DAY Judge Reynolds left the river for parts unknown — and Tom O'Neil apologized to Old Jackson.

Higgins lost touch with both men when he moved to Victoria to resume his journalistic career. Two years later, while strolling along Yates Street, he ran into Jackson. Jackson told him he had sold his pack train and was returning to California but had missed the San Francisco steamer and would have to wait three weeks until the next sailing. However, he was not feeling well: "My left side feels as if there is a lump of ice inside of me." He said Dr. Helmcken had advised him to go to bed as he could develop pneumonia.

HIGGINS ACCOMPANIED him to his room in the Hotel de France, by which time Jackson was breathing heavily and appeared to be weak. Convinced that he did not have long to live he asked Higgins to find him a lawyer to make out his will. Higgins arranged for the paper to be drawn up by George Pearkes and Jackson took to his bed for the last time.

A month later Jackson asked Higgins to mail a letter for him. Higgins was astonished to see that it was intended for Thomas O'Neil, Esq., Yale. Jackson then explained that he and O'Neil had become good friends; the letter was to inform him of Jackson's condition and request that he visit him in Victoria as soon as possible.

TWO DAYS BEFORE Christmas, O'Neil swaggered into the Hotel de France. As Higgins had expected, he had changed little; if anything he looked more villainous than ever. Higgins saw him immediately after his call on Jackson and was amazed to find him quiet and subdued; the journalist even thought he detected a redness about the eyes but dismissed this as impossible.

The following day, Higgins received word that Jackson was failing rapidly and hurried to his room. He arrived just before dawn of Christmas morning to find O'Neil standing at the head of the bed, looking down on Jackson. Despite the newspaperman's concern for his dying friend, he could not take his eyes from O'Neil, who was crying and shaking with emotion.

"I could not understand his agitation," marvelled Higgins. "Was it assumed or real? Could it be possible that this desperado — this murderer at heart, if not indeed — this social outcast, at the mention of whose name women shuddered and the cheeks of strong men blanched — was it possible that his wicked mind was open to generous impulses and emotions?"

NOT LIKELY, thought Higgins, who was scarcely civil to the former outlaw.

Just then Jackson opened his eyes, looked at O'Neil and tried to turn to face Higgins. In a faint voice he said: "Be kind to him when I am gone."

Higgins was astounded. The very idea that a man of Jackson's qualities and courage could plead for the benefit of a ruffian like O'Neil staggered him. Jackson continued: "It was not his fault if he grew up bad . . . If he had done wrong he has suffered for it. I have forgiven him and if the rest will forgive him he'll do better."

AS O'NEIL, sobbing hysterically, fled from the room, Higgins reluctantly promised to do what he could for him. Jackson smiled and tried to extend his hand but was too weak. "The will," he murmured, "will explain all."

Suddenly he began to choke and asked that the window be opened to give him air. Moments later, the sound of the Sisters of St. Ann chanting their morning prayers filled the room. With a smile, Jackson gasped: "Yes, George, let's get our books and go home. Dear mother will be waiting." That said, he turned towards the wall. When the bell ceased to ring, Old Jackson had indeed "gone home."

THE NEXT DAY Jackson was interred in the Quadra Street cemetery, and the few in attendance retired to the Hotel de France for the reading of his will: "I give and bequeath to my brother, George Jackson, sometimes known as Thomas O'Neil, all my property, real and personal, that I die possessed of, the only stipulation being that he shall erect a suitable stone over my grave, recording thereon my name, age and birthplace, and try and reform. James Jackson."

Upon being paid Old Jackson's estate, which amounted to almost $8,000 in gold, O'Neil returned to the mainland and resumed his evil ways.

THREE YEARS AFTER, Higgins learned with satisfaction that a vigilante committe on the Columbia River had "voted" him a dangerous nuisance, tied him to a mule and driven him from camp. Higgins never heard of O'Neil again and thought it likely that he had perished in an attempt to reach civilization.

Some 45 years after, the retired journalist visited the Quadra Street cemetery in search of his old friend's grave, only to discover that O'Neil, true to form, had neglected to erect a headstone to his brother's memory. "Old Jackson's" grave was indistinguishable from so many others which were unmarked.

ALWAYS SOMETHING TO DO!

Fishing fun doesn't have to end with the onset of winter. There are many things you can do while awaiting the return of warm weather that will add enjoyment to your fishing next spring.

Consider all the books and magazines about angling that have piled up over the summer. Winter is a good time to read these. Take your time and make a special effort to learn new techniques which you can put to good use in the future.

Trip planning is also an excellent winter activity. Write to tourism and fishing agencies in areas where you would like to fish. Learn the best time to make a trip for the particular kind of fishing you want to do. Even if you can't go next summer, you'll at least have enough information to consider the same journey at some other time. And it's fun to dream about and plan for that extra-special fishing adventure.

One special winter activity the fishing experts enjoy is building a new fishing rod. Kits are available from sporting goods dealers, through mail order outlets and from fishing specialty shops. Custom building your own fishing rod is easy, and will help occupy the slow days of winter. When you finish, you'll have a valuable piece of fishing equipment at considerably less cost than if purchased ready-made.

Many anglers use their time during winter to tie flies, make lures and overhaul their fishing tackle. Again, fly tying kits, lure kits and books on how to do these things are commonplace items at any good fishing tackle outlet.

Other ideas for winter-bound fishermen include fixing up your boat to be more functional next Spring, attending a local course in boat handling and safety, taking Red Cross first-aid training and visiting your local marine dealer to see what's new and to swap lies about the big fish you didn't catch last season.

ANSWER TO LAST WEEK'S PUZZLE

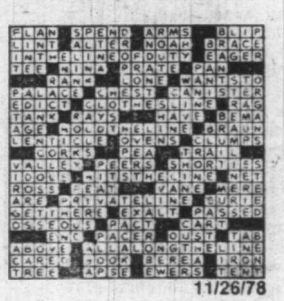

11/26/78

Tree of Light

Early in December the Christmas spirit strikes most of us. To some it means a bustle of shopping, sorting and wrapping presents; to others it is the preparations for feasting and drinking, in anticipation of large parties.

In December of 1960 the Christmas spirit struck George Pearson and his wife on Pender Island and it has not let him go since..

It happened this way.

Mrs. Pearson and George sat by their fire listing more than 60 names of people to whom they felt compelled to send Christmas cards. The radio provided background music as they worked at their lists.

WHEN AN APPEAL for C.A.R.E. of Canada informed them that one dollar would provide 22 pounds of food for the hungry the two stopped and gave the project much thought.

They considered the $12 they had set aside for friends and neighbors. How many hungry would be satisfied with that $12. And they could give a verbal greeting to their neighbors.

The decision was made.

Next morning George informed the first neighbor he met that she would not receive a Christmas card and explained the reason. His neighbor was impressed enough to give her $10 of Christmas card money.

As his message spread the fund grew and the sum of $102.50 was sent to C.A.R.E. of Canada that first Christmas of 1960. Each year the practice has continued and the idea has spread throughout the continent and beyond as the sum climbs yearly. This year the hope is to reach the $10,000 mark.

WHETHER THE LINES of Shakespeare: "How far that little candle throws his beam! So shines a good deed in a naughty world," struck George Pearson as appropriate we do not know, but during the Christmas season of 1961 the idea of the Tree of Light took shape.

He would string colored lights on one of their fir trees facing the water, and, for each contribution a bulb would be lit.

When a friend wished to make a contribution in memory of her recently deceased husband, George pleased her by promising to put a white light on top of the tree to shine as a torch across the harbor.

So popular has become the idea of lighting a light for the hungry at Christmas that, last year, a 50-foot tree was set up overlooking Swansea Channel where all passengers on the B.C. Ferries could see 80 sparkling white lights at the top of the tree, and countless colored ones below from contributors to this inspired cause.

It is not easy to encourage George Pearson to talk about himself. He will tell about his wife's work on the project, about the Lions Club of Pender who now have taken over most of the work, about so many donors now his friends, but about himself he says little.

I LEARNED that George was born in Manchester, England in 1887 and emigrated to the Canadian prairies in 1907 where he homesteaded in Northern Saskatchewan.

The 19 years he lived there acquainted him with hardship and poverty, but his Wesleyan Methodist upbringing reminded him always to share with the less fortunate.

After moving to the coast he worked at Standard Oil until he retired on Pender Island. Being a healthy, vigorous man his retirement meant raising sheep, building cabins and doing all that was necessary on his island farm.

Now at the age of 91, looking more like a young 71, he and his wife live in a small cottage in Saanich where he works daily in his garden in summer. We admired a grapefruit-sized lemon he had grown in his greenhouse and looked in amazement at the amount of fruit and vegetables he grew in a small plot. Together the Pearsons enjoy the happiness of accomplishment and sharing with others.

INSIDE the Pearson home I noticed a recent framed inscription that read as follows:

In appreciation
of outstanding service
by George and Edith Pearson
in bringing the plight
of suffering humanity
around the world
to the personal attention of
thousands of Canadians
through the
Pearson CARE Christmas tree
we dedicate a
CARE Nutrition Centre
in Costa—Rica
which will henceforth
be known as the
George and Edith Pearson
Nutrition Centre.

The day George was presented with the plaque he felt honored to shake hands with the national leader of C.A.R.E., a man he had corresponded with for many years. He did not say that after his short speech the audience of 2,000 rose to give him a standing ovation.

I FOUND that bit of news among a number of clippings and letters pasted in a valuable scrapbook the couple keeps for reference. The news items advertise the Tree of Light.

Each year George composes a poem of thanks for all who participate. He has published a small book of poems and, of course, uses the profits from their sales for C.A.R.E. One of his recent annual poems reads as follows:

The C.A.R.E. Christmas Tree

This is not a small green fir
Bought in a florist's store
Its roots are anchored in the earth
And it grows still more and more,

It's big, and tall, and quite a height
Some 70 feet or more
When garland with its colored lights
It shines from shore to shore

It tells of many kindred souls
Devoted friends of C.A.R.E
Who work so hard at Christmas time
To light this tree so fair.

It tells the world that people CARE
The hungry MUST be fed
And hearts are warmed o'er all the world
By gifts of daily bread.

You cannot count the Memory lights
Pure white that crown its head
Remembered by those left behind
Of loved ones gone dead.

And so it grows from year to year
Its purpose to fulfill
God's Blessing now through all the years
Has proved it is God's will.

His will that men in every clime
Our brothers all shall be
From hunger, strife and selfishness,
The whole world shall be free.

CHRISTMAS 1976.

By Phyllis James

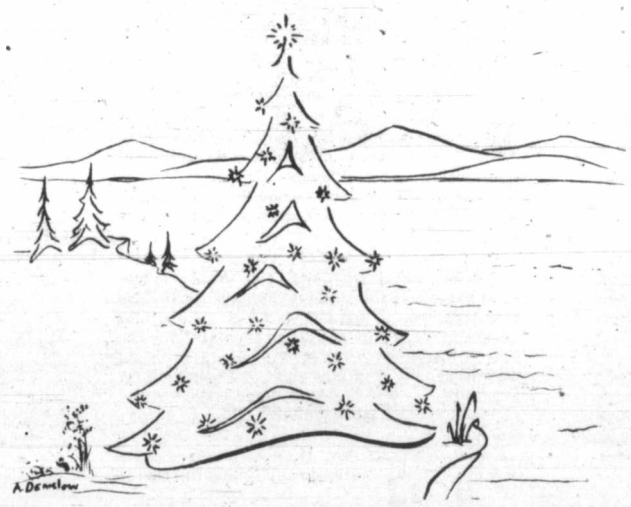

IN THE SCRAPBOOK are editorials telling how this island couple blazed a trail of Christmas help with the C.A.R.E. tree in their waterfront garden.

One year the money went to Peru Emergency Fund, another was for the Guatemala Earthquake Relief.

Each winter the tree is lit from Dec. 15 to Jan. 2. And between those two dates what a busy time it was for the Pearsons before the Lions Club took most of the responsibility.

Well into the New Year George and his wife sat at the typewriter composing "thankyou" letters to everyone. Merely a receipt was too impersonal. If several children raised money together each child received a letter of warm personal thanks.

The scrapbook also contains a few letters sent by donors. One is from a woman of 93, deaf and nearly blind, who says she has so much to be thankful for as she sends her donation.

Another adds, "— may you live forever."

Another mentions hearing of the Tree illumination on CBC radio Neighborly News, by Edgar Dunning, and the donor enclosed also a few stamps to help with the postage of George's many letters. (Every cent of donations go directly to the cause.)

THE LETTERS and small gifts from children, George Pearson considers the most precious. Among his collection is one from a small girl who enclosed five quarters. In his reply he wrote in part: "...I look out of the window and see your light shining telling the world you care..."

Another letter contained a photograph of a much loved small dog, now mourned by the owner. The note also contained a donation for a white light in memory of their dog, Muffin. The owner assumed that her dog was the first to have a white light in memory.

There were some difficult winters. During one a gale blew down the Tree of Light. Generous neighbors united to set it up after the storm and to replace broken lights.

During the mail strike of 1975 the Pearsons became concerned about the delivery of letters to donors and the replies. They put appeals in Victoria newspapers and received responses from many individuals and independent taxi drivers, and once more the hungry were fed at Christmas.

Now in his nineties George Pearson's health is excellent, but he now regrets that his failing eyesight prevents him from pecking away at his ancient typewriter to keep up with his correspondence.

He and his wife feel grateful that their project will continue long after their lives. Mr Pearson expresses his thoughts this way: "I wish I could send you (the donor) even a fraction of the pleasure and satisfaction I am receiving in doing this for C.A.R.E. I look up at the lights at Christmas time and feel that this is what Christmas really means — a tree that gives food and comfort to hundreds of unfortunate people."

If the Christmas spirit struck while you were reading, the address to contact is:

George Pearson
CARE Christmas Tree,
Pender Island Lion's Club,
Port Washington, B.C.